



Annual Enrollment Report

Section 11

Seattle Public Schools is committed to making its online information accessible and usable to all people, regardless of ability or technology. Meeting web accessibility guidelines and standards is an ongoing process that we are consistently working to improve.

While Seattle Public Schools endeavors to only post documents optimized for accessibility, due to the nature and complexity of some documents, an accessible version of the document may not be available. In these limited circumstances, the District will provide equally effective alternate access.

For questions and more information about this document, please contact the following:

Ashley Davies
Director
Enrollment Planning
enrollmentplanning@seattleschools.org

Student Demographics

Table 11-A Elementary School Demographics by School

Table 11-B Middle School Demographics by School

Table 11-C High School Demographics by School

Section 11: Student Demographics

Section 11 Notes: Parents/guardians self-select one or more race categories when enrolling a student in SPS. For students counted in the Multiracial category, more than one race category was selected. Students of Hispanic ethnicity are reported as Hispanic, regardless of race. Special Education numbers include all students who are eligible for Special Education services; see Section 8 for more information. ELL services are available at all schools.

There are noticeable racial and socio-economic differences between schools that are perhaps indicative of the geographic locations and the surrounding neighborhoods of these schools. This section evaluates the racial/ethnic composition of schools, free and reduced priced meals data, percent receiving bilingual services, and percent receiving Special Education services.

Chart elements representing boundary data will fall to zero for options schools, as these do not have an attendance area boundary.

Nova became an Option School with Continuous Enrollment in the 2016-17 school year and is included here for continuity.

Annual Enrollment Report: 2020-21 Data

Table: 11-A

Elementary Schools - Race and Ethnicity Summary

Aki Kurose							
Dunlap	Asian	Black	Hispanic	Native American	White	Multi	Pacific Island
School 2018/19	26%	41%	18%	0%	2%	11%	1%
School 2019/20	28%	37%	21%	0%	1%	12%	1%
School 2020/21	30%	35%	22%	0%	1%	11%	0%
Boundary with 2020/21 Students	33%	33%	17%	0%	5%	12%	0%

Emerson							
Asian	Black	Hispanic	Native American	White	Multi	Pacific Island	
School 2018/19	18%	44%	19%	0%	6%	10%	2%
School 2019/20	16%	48%	21%	0%	4%	11%	1%
School 2020/21	15%	45%	21%	0%	7%	11%	1%
Boundary with 2020/21 Students	12%	43%	16%	0%	16%	11%	1%

Graham Hill							
Asian	Black	Hispanic	Native American	White	Multi	Pacific Island	
School 2018/19	19%	28%	17%	0%	20%	14%	1%
School 2019/20	18%	31%	21%	0%	17%	12%	2%
School 2020/21	17%	33%	20%	0%	17%	12%	0%
Boundary with 2020/21 Students	17%	31%	20%	0%	18%	15%	0%

Martin Luther King, Jr.							
Asian	Black	Hispanic	Native American	White	Multi	Pacific Island	
School 2018/19	28%	48%	11%	0%	2%	10%	1%
School 2019/20	27%	47%	12%	1%	4%	7%	1%
School 2020/21	23%	48%	14%	1%	4%	8%	2%
Boundary with 2020/21 Students	18%	48%	13%	0%	11%	8%	1%

Rainier View							
Asian	Black	Hispanic	Native American	White	Multi	Pacific Island	
School 2018/19	32%	38%	13%	0%	6%	10%	1%
School 2019/20	27%	36%	19%	0%	7%	9%	1%
School 2020/21	28%	38%	16%	0%	8%	8%	2%
Boundary with 2020/21 Students	32%	35%	13%	1%	8%	10%	1%

Wing Luke							
Asian	Black	Hispanic	Native American	White	Multi	Pacific Island	
School 2018/19	26%	55%	4%	0%	6%	7%	1%
School 2019/20	25%	54%	4%	0%	9%	7%	1%
School 2020/21	24%	54%	6%	0%	9%	5%	2%
Boundary with 2020/21 Students	21%	56%	7%	0%	10%	5%	2%

Annual Enrollment Report: 2020-21 Data

Table: 11-A

Elementary Schools - Race and Ethnicity Summary

Denny							
Arbor Heights	Asian	Black	Hispanic	Native American	White	Multi	Pacific Island
School 2018/19	6%	5%	11%	0%	61%	15%	0%
School 2019/20	5%	4%	11%	0%	62%	17%	0%
School 2020/21	5%	4%	13%	0%	63%	15%	0%
Boundary with 2020/21 Students	4%	2%	13%	0%	65%	15%	0%

Concord Intl							
Asian	Black	Hispanic	Native American	White	Multi	Pacific Island	
School 2018/19	9%	9%	56%	1%	14%	8%	2%
School 2019/20	9%	8%	52%	1%	15%	13%	2%
School 2020/21	12%	9%	50%	1%	16%	10%	2%
Boundary with 2020/21 Students	12%	11%	45%	1%	15%	13%	2%

Highland Park							
Asian	Black	Hispanic	Native American	White	Multi	Pacific Island	
School 2018/19	17%	16%	31%	1%	19%	15%	3%
School 2019/20	17%	18%	31%	0%	20%	12%	1%
School 2020/21	18%	19%	31%	0%	19%	11%	2%
Boundary with 2020/21 Students	13%	18%	32%	0%	25%	11%	1%

Roxhill							
Asian	Black	Hispanic	Native American	White	Multi	Pacific Island	
School 2018/19	9%	27%	32%	1%	16%	12%	2%
School 2019/20	10%	28%	32%	0%	17%	11%	2%
School 2020/21	7%	28%	28%	0%	24%	12%	1%
Boundary with 2020/21 Students	5%	23%	21%	0%	36%	14%	1%

Sanislo							
Asian	Black	Hispanic	Native American	White	Multi	Pacific Island	
School 2018/19	19%	16%	24%	0%	21%	17%	2%
School 2019/20	15%	19%	24%	0%	24%	16%	2%
School 2020/21	16%	18%	24%	0%	27%	14%	1%
Boundary with 2020/21 Students	16%	14%	23%	0%	36%	11%	0%

West Seattle Elementary							
Asian	Black	Hispanic	Native American	White	Multi	Pacific Island	
School 2018/19	5%	73%	8%	0%	8%	6%	0%
School 2019/20	4%	73%	7%	0%	9%	7%	0%
School 2020/21	5%	72%	6%	0%	9%	7%	1%
Boundary with 2020/21 Students	6%	72%	5%	0%	9%	7%	1%

Annual Enrollment Report: 2020-21 Data

Table: 11-A

Elementary Schools - Race and Ethnicity Summary

Eagle Staff							
Broadview-Thomson K-8	Asian	Black	Hispanic	Native American	White	Multi	Pacific Island
School 2018/19	9%	23%	22%	0%	33%	12%	0%
School 2019/20	8%	23%	23%	1%	30%	14%	0%
School 2020/21	7%	26%	22%	1%	31%	12%	0%
Boundary with 2020/21 Students	9%	21%	17%	2%	38%	14%	0%

Daniel Bagley							
Asian	Black	Hispanic	Native American	White	Multi	Pacific Island	
School 2018/19	8%	2%	9%	0%	66%	14%	0%
School 2019/20	8%	2%	12%	0%	62%	16%	0%
School 2020/21	8%	3%	12%	0%	62%	14%	0%
Boundary with 2020/21 Students	8%	5%	12%	0%	58%	17%	0%

Greenwood							
Asian	Black	Hispanic	Native American	White	Multi	Pacific Island	
School 2018/19	3%	6%	6%	0%	73%	11%	1%
School 2019/20	2%	6%	7%	0%	73%	12%	1%
School 2020/21	3%	5%	5%	0%	72%	15%	1%
Boundary with 2020/21 Students	2%	4%	7%	0%	71%	14%	1%

Northgate							
Asian	Black	Hispanic	Native American	White	Multi	Pacific Island	
School 2018/19	8%	21%	37%	1%	20%	12%	1%
School 2019/20	8%	23%	38%	1%	22%	8%	0%
School 2020/21	5%	27%	32%	2%	26%	9%	0%
Boundary with 2020/21 Students	4%	20%	24%	0%	38%	13%	0%

Annual Enrollment Report: 2020-21 Data

Table: 11-A

Elementary Schools - Race and Ethnicity Summary

Eckstein							
Bryant	Asian	Black	Hispanic	Native American	White	Multi	Pacific Island
School 2018/19	8%	2%	4%	0%	71%	15%	0%
School 2019/20	9%	2%	5%	0%	69%	15%	0%
School 2020/21	12%	1%	6%	0%	67%	15%	0%
Boundary with 2020/21 Students	11%	1%	7%	0%	67%	15%	0%

Green Lake							
Green Lake	Asian	Black	Hispanic	Native American	White	Multi	Pacific Island
School 2018/19	9%	3%	7%	0%	68%	13%	0%
School 2019/20	6%	2%	8%	0%	69%	15%	0%
School 2020/21	7%	3%	7%	0%	66%	16%	0%
Boundary with 2020/21 Students	7%	1%	12%	0%	62%	17%	0%

Laurelhurst							
Laurelhurst	Asian	Black	Hispanic	Native American	White	Multi	Pacific Island
School 2018/19	15%	5%	9%	0%	58%	13%	0%
School 2019/20	12%	6%	8%	0%	60%	13%	0%
School 2020/21	9%	8%	10%	1%	55%	16%	0%
Boundary with 2020/21 Students	11%	8%	10%	1%	54%	16%	0%

Sand Point							
Sand Point	Asian	Black	Hispanic	Native American	White	Multi	Pacific Island
School 2018/19	11%	13%	16%	1%	35%	22%	2%
School 2019/20	7%	14%	15%	4%	37%	21%	3%
School 2020/21	6%	16%	11%	2%	44%	18%	2%
Boundary with 2020/21 Students	8%	15%	9%	2%	46%	19%	2%

View Ridge							
View Ridge	Asian	Black	Hispanic	Native American	White	Multi	Pacific Island
School 2018/19	17%	2%	5%	1%	58%	18%	0%
School 2019/20	17%	3%	6%	0%	57%	17%	0%
School 2020/21	17%	2%	9%	0%	56%	16%	0%
Boundary with 2020/21 Students	15%	1%	8%	0%	58%	18%	0%

Wedgwood							
Wedgwood	Asian	Black	Hispanic	Native American	White	Multi	Pacific Island
School 2018/19	11%	3%	8%	0%	59%	19%	0%
School 2019/20	10%	4%	7%	0%	59%	20%	0%
School 2020/21	12%	3%	7%	0%	59%	19%	0%
Boundary with 2020/21 Students	13%	2%	6%	1%	60%	18%	0%

Annual Enrollment Report: 2020-21 Data

Table: 11-A

Elementary Schools - Race and Ethnicity Summary

Hamilton							
B.F. Day	Asian	Black	Hispanic	Native American	White	Multi	Pacific Island
School 2018/19	4%	8%	7%	0%	63%	17%	0%
School 2019/20	4%	6%	8%	0%	64%	18%	0%
School 2020/21	6%	6%	7%	0%	64%	16%	0%
Boundary with 2020/21 Students	6%	6%	9%	0%	62%	17%	0%

West Woodland							
	Asian	Black	Hispanic	Native American	White	Multi	Pacific Island
School 2018/19	6%	2%	6%	0%	74%	12%	0%
School 2019/20	6%	1%	6%	0%	73%	13%	0%
School 2020/21	7%	1%	6%	0%	75%	11%	0%
Boundary with 2020/21 Students	8%	1%	8%	0%	71%	13%	0%

Jane Addams							
John Rogers	Asian	Black	Hispanic	Native American	White	Multi	Pacific Island
School 2018/19	9%	17%	15%	1%	40%	16%	1%
School 2019/20	6%	22%	12%	1%	42%	16%	0%
School 2020/21	10%	21%	11%	1%	43%	14%	0%
Boundary with 2020/21 Students	11%	16%	10%	0%	49%	14%	0%

Olympic Hills							
	Asian	Black	Hispanic	Native American	White	Multi	Pacific Island
School 2018/19	12%	23%	25%	0%	28%	11%	1%
School 2019/20	9%	22%	25%	0%	29%	14%	0%
School 2020/21	10%	25%	23%	1%	31%	11%	0%
Boundary with 2020/21 Students	13%	19%	21%	1%	35%	11%	0%

Olympic View							
	Asian	Black	Hispanic	Native American	White	Multi	Pacific Island
School 2018/19	12%	13%	12%	0%	53%	10%	0%
School 2019/20	11%	17%	14%	0%	46%	12%	0%
School 2020/21	10%	18%	16%	0%	47%	10%	1%
Boundary with 2020/21 Students	12%	13%	14%	0%	47%	13%	1%

Sacajawea							
	Asian	Black	Hispanic	Native American	White	Multi	Pacific Island
School 2018/19	11%	4%	14%	0%	55%	16%	0%
School 2019/20	7%	4%	17%	1%	55%	16%	0%
School 2020/21	5%	7%	16%	1%	54%	17%	0%
Boundary with 2020/21 Students	9%	6%	14%	1%	55%	17%	0%

Annual Enrollment Report: 2020-21 Data

Table: 11-A

Elementary Schools - Race and Ethnicity Summary

Madison							
Alki	Asian	Black	Hispanic	Native American	White	Multi	Pacific Island
School 2018/19	4%	6%	9%	1%	65%	16%	0%
School 2019/20	3%	5%	7%	0%	67%	17%	0%
School 2020/21	5%	6%	10%	0%	65%	15%	0%
Boundary with 2020/21 Students	4%	2%	10%	0%	66%	17%	0%

Fairmount Park							
Asian	Black	Hispanic	Native American	White	Multi	Pacific Island	
School 2018/19	6%	5%	13%	1%	57%	18%	0%
School 2019/20	6%	7%	11%	0%	58%	17%	0%
School 2020/21	7%	9%	10%	1%	54%	19%	0%
Boundary with 2020/21 Students	5%	10%	13%	1%	55%	16%	0%

Gatewood							
Asian	Black	Hispanic	Native American	White	Multi	Pacific Island	
School 2018/19	2%	7%	9%	1%	66%	15%	1%
School 2019/20	3%	7%	8%	0%	66%	15%	0%
School 2020/21	4%	6%	6%	1%	68%	15%	0%
Boundary with 2020/21 Students	4%	2%	8%	0%	69%	16%	0%

Genesee Hill							
Asian	Black	Hispanic	Native American	White	Multi	Pacific Island	
School 2018/19	3%	2%	6%	0%	75%	14%	0%
School 2019/20	3%	1%	6%	0%	74%	16%	0%
School 2020/21	3%	2%	8%	0%	72%	15%	0%
Boundary with 2020/21 Students	3%	2%	7%	0%	73%	15%	0%

Lafayette							
Asian	Black	Hispanic	Native American	White	Multi	Pacific Island	
School 2018/19	5%	4%	7%	1%	68%	15%	0%
School 2019/20	4%	5%	8%	0%	64%	18%	1%
School 2020/21	6%	7%	8%	0%	59%	19%	0%
Boundary with 2020/21 Students	7%	4%	7%	0%	62%	19%	0%

Annual Enrollment Report: 2020-21 Data

Table: 11-A

Elementary Schools - Race and Ethnicity Summary

McClure							
Catharine Blaine K-8	Asian	Black	Hispanic	Native American	White	Multi	Pacific Island
School 2018/19	6%	1%	7%	0%	73%	12%	0%
School 2019/20	7%	1%	6%	0%	73%	14%	0%
School 2020/21	4%	1%	10%	0%	69%	15%	0%
Boundary with 2020/21 Students	8%	0%	8%	0%	75%	9%	0%

Coe							
	Asian	Black	Hispanic	Native American	White	Multi	Pacific Island
School 2018/19	7%	1%	7%	0%	71%	13%	0%
School 2019/20	6%	1%	7%	0%	71%	15%	0%
School 2020/21	8%	2%	6%	0%	68%	15%	0%
Boundary with 2020/21 Students	9%	2%	6%	0%	66%	16%	0%

John Hay							
	Asian	Black	Hispanic	Native American	White	Multi	Pacific Island
School 2018/19	14%	3%	7%	0%	60%	15%	0%
School 2019/20	16%	2%	12%	0%	53%	17%	0%
School 2020/21	16%	5%	13%	0%	50%	16%	0%
Boundary with 2020/21 Students	16%	3%	11%	0%	55%	14%	0%

Lawton							
	Asian	Black	Hispanic	Native American	White	Multi	Pacific Island
School 2018/19	6%	3%	8%	0%	71%	13%	0%
School 2019/20	6%	1%	7%	0%	72%	13%	0%
School 2020/21	5%	2%	9%	0%	68%	16%	0%
Boundary with 2020/21 Students	8%	2%	8%	0%	66%	16%	0%

Magnolia							
	Asian	Black	Hispanic	Native American	White	Multi	Pacific Island
School 2019/20	7%	3%	15%	0%	64%	10%	0%
School 2020/21	7%	4%	14%	0%	65%	10%	0%
Boundary with 2020/21 Students	9%	3%	15%	0%	60%	13%	0%

Annual Enrollment Report: 2020-21 Data

Table: 11-A

Elementary Schools - Race and Ethnicity Summary

Meany							
Leschi	Asian	Black	Hispanic	Native American	White	Multi	Pacific Island
School 2018/19	3%	41%	9%	1%	33%	14%	0%
School 2019/20	3%	35%	12%	0%	36%	15%	0%
School 2020/21	4%	38%	12%	0%	32%	14%	1%
Boundary with 2020/21 Students	4%	37%	11%	1%	30%	17%	1%

Lowell							
Asian	Black	Hispanic	Native American	White	Multi	Pacific Island	
School 2018/19	21%	27%	14%	1%	21%	15%	1%
School 2019/20	18%	29%	13%	1%	22%	16%	1%
School 2020/21	17%	31%	15%	0%	22%	14%	1%
Boundary with 2020/21 Students	21%	22%	12%	0%	29%	15%	0%

Madrona							
Asian	Black	Hispanic	Native American	White	Multi	Pacific Island	
School 2018/19	3%	39%	7%	0%	37%	15%	0%
School 2019/20	3%	33%	7%	0%	36%	19%	1%
School 2020/21	2%	36%	10%	0%	36%	16%	0%
Boundary with 2020/21 Students	3%	31%	10%	0%	41%	16%	0%

McGilvra							
Asian	Black	Hispanic	Native American	White	Multi	Pacific Island	
School 2018/19	9%	4%	7%	0%	64%	16%	0%
School 2019/20	10%	3%	8%	0%	61%	17%	0%
School 2020/21	11%	4%	12%	0%	59%	15%	0%
Boundary with 2020/21 Students	11%	6%	9%	0%	57%	18%	0%

Montlake							
Asian	Black	Hispanic	Native American	White	Multi	Pacific Island	
School 2018/19	7%	3%	4%	0%	68%	18%	0%
School 2019/20	8%	3%	2%	0%	69%	18%	0%
School 2020/21	10%	2%	6%	0%	65%	17%	0%
Boundary with 2020/21 Students	11%	3%	7%	0%	62%	18%	0%

Stevens							
Asian	Black	Hispanic	Native American	White	Multi	Pacific Island	
School 2018/19	4%	17%	11%	0%	52%	15%	1%
School 2019/20	3%	16%	10%	0%	52%	18%	0%
School 2020/21	5%	12%	11%	0%	55%	17%	0%
Boundary with 2020/21 Students	6%	10%	10%	0%	58%	15%	0%

Annual Enrollment Report: 2020-21 Data

Table: 11-A

Elementary Schools - Race and Ethnicity Summary

Mercer							
Beacon Hill Intl	Asian	Black	Hispanic	Native American	White	Multi	Pacific Island
School 2018/19	25%	6%	35%	0%	17%	16%	0%
School 2019/20	24%	6%	34%	0%	17%	18%	0%
School 2020/21	26%	6%	34%	0%	17%	15%	0%
Boundary with 2020/21 Students	29%	7%	31%	0%	16%	17%	0%

Dearborn Park Intl	Asian	Black	Hispanic	Native American	White	Multi	Pacific Island
School 2018/19	39%	30%	9%	0%	10%	13%	0%
School 2019/20	39%	25%	10%	0%	11%	15%	0%
School 2020/21	43%	21%	14%	1%	9%	12%	0%
Boundary with 2020/21 Students	53%	17%	10%	1%	8%	10%	0%

Hawthorne	Asian	Black	Hispanic	Native American	White	Multi	Pacific Island
School 2018/19	15%	23%	15%	0%	34%	12%	0%
School 2019/20	12%	21%	17%	0%	36%	13%	0%
School 2020/21	11%	18%	15%	0%	41%	15%	0%
Boundary with 2020/21 Students	8%	15%	12%	0%	51%	13%	0%

Kimball	Asian	Black	Hispanic	Native American	White	Multi	Pacific Island
School 2018/19	24%	23%	13%	0%	27%	13%	0%
School 2019/20	21%	25%	14%	0%	25%	14%	0%
School 2020/21	21%	26%	16%	0%	26%	12%	0%
Boundary with 2020/21 Students	18%	23%	18%	0%	28%	12%	0%

Maple	Asian	Black	Hispanic	Native American	White	Multi	Pacific Island
School 2018/19	51%	6%	17%	1%	15%	10%	0%
School 2019/20	50%	4%	16%	1%	16%	13%	0%
School 2020/21	52%	4%	16%	1%	16%	12%	0%
Boundary with 2020/21 Students	45%	6%	16%	0%	18%	15%	0%

Rising Star	Asian	Black	Hispanic	Native American	White	Multi	Pacific Island
School 2018/19	32%	40%	10%	0%	5%	11%	1%
School 2019/20	29%	43%	11%	1%	5%	11%	0%
School 2020/21	34%	38%	9%	1%	7%	11%	0%
Boundary with 2020/21 Students	29%	38%	10%	2%	11%	10%	0%

Annual Enrollment Report: 2020-21 Data

Table: 11-A

Elementary Schools - Race and Ethnicity Summary

Washington							
Gatzert	Asian	Black	Hispanic	Native American	White	Multi	Pacific Island
School 2018/19	9%	56%	17%	0%	7%	10%	1%
School 2019/20	9%	57%	14%	0%	6%	12%	1%
School 2020/21	8%	61%	12%	1%	8%	10%	0%
Boundary with 2020/21 Students	6%	57%	11%	1%	13%	12%	0%

John Muir	Asian	Black	Hispanic	Native American	White	Multi	Pacific Island
School 2018/19	10%	50%	9%	1%	18%	11%	2%
School 2019/20	10%	52%	9%	1%	17%	10%	1%
School 2020/21	8%	56%	11%	1%	16%	8%	1%
Boundary with 2020/21 Students	9%	53%	11%	0%	17%	9%	1%

Thurgood Marshall	Asian	Black	Hispanic	Native American	White	Multi	Pacific Island
School 2018/19	15%	23%	8%	1%	35%	18%	0%
School 2019/20	12%	24%	8%	0%	35%	20%	0%
School 2020/21	14%	25%	8%	0%	35%	17%	0%
Boundary with 2020/21 Students	12%	26%	14%	1%	33%	14%	0%

Annual Enrollment Report: 2020-21 Data

Table: 11-A

Elementary Schools - Race and Ethnicity Summary

Whitman							
Adams	Asian	Black	Hispanic	Native American	White	Multi	Pacific Island
School 2018/19	2%	3%	9%	1%	73%	12%	0%
School 2019/20	3%	3%	8%	1%	74%	11%	0%
School 2020/21	3%	2%	7%	1%	75%	12%	0%
Boundary with 2020/21 Students	4%	2%	9%	0%	72%	14%	0%

Loyal Heights							
	Asian	Black	Hispanic	Native American	White	Multi	Pacific Island
School 2018/19	4%	2%	5%	0%	76%	12%	0%
School 2019/20	5%	2%	7%	0%	75%	11%	0%
School 2020/21	3%	1%	7%	0%	78%	10%	0%
Boundary with 2020/21 Students	4%	1%	6%	0%	77%	12%	0%

North Beach							
	Asian	Black	Hispanic	Native American	White	Multi	Pacific Island
School 2018/19	4%	1%	6%	0%	76%	12%	1%
School 2019/20	4%	2%	6%	0%	75%	13%	1%
School 2020/21	4%	2%	7%	0%	75%	12%	1%
Boundary with 2020/21 Students	4%	1%	5%	0%	75%	14%	1%

Viewlands							
	Asian	Black	Hispanic	Native American	White	Multi	Pacific Island
School 2018/19	10%	9%	16%	1%	52%	12%	1%
School 2019/20	9%	9%	15%	1%	50%	15%	1%
School 2020/21	11%	13%	14%	1%	49%	11%	1%
Boundary with 2020/21 Students	10%	12%	15%	1%	50%	11%	1%

Whittier							
	Asian	Black	Hispanic	Native American	White	Multi	Pacific Island
School 2018/19	3%	1%	6%	0%	77%	12%	0%
School 2019/20	2%	2%	9%	0%	76%	12%	0%
School 2020/21	4%	1%	6%	0%	73%	16%	0%
Boundary with 2020/21 Students	5%	0%	5%	0%	73%	17%	0%

Annual Enrollment Report: 2020-21 Data

Table: 11-A

Elementary Schools - Race and Ethnicity Summary

Option Schools							
Cascadia	Asian	Black	Hispanic	Native American	White	Multi	Pacific Island
School 2018/19	12%	1%	4%	0%	65%	16%	0%
School 2019/20	13%	1%	6%	0%	61%	19%	0%
School 2020/21	18%	1%	6%	0%	56%	18%	0%

Cedar Park	Asian	Black	Hispanic	Native American	White	Multi	Pacific Island
School 2018/19	15%	2%	7%	0%	55%	21%	0%
School 2019/20	14%	5%	5%	0%	53%	22%	0%
School 2020/21	14%	8%	5%	1%	55%	18%	0%

Decatur	Asian	Black	Hispanic	Native American	White	Multi	Pacific Island
School 2018/19	21%	0%	5%	0%	55%	18%	0%
School 2019/20	22%	0%	4%	0%	50%	23%	0%
School 2020/21	27%	2%	4%	0%	45%	22%	0%

Hazel Wolf K-8	Asian	Black	Hispanic	Native American	White	Multi	Pacific Island
School 2018/19	7%	8%	6%	0%	65%	12%	1%
School 2019/20	8%	7%	6%	0%	64%	15%	1%
School 2020/21	12%	8%	6%	0%	60%	14%	0%

John Stanford Intl	Asian	Black	Hispanic	Native American	White	Multi	Pacific Island
School 2018/19	15%	0%	19%	0%	44%	22%	0%
School 2019/20	12%	1%	20%	0%	44%	22%	0%
School 2020/21	12%	1%	23%	0%	44%	19%	0%

Licton Springs K-8	Asian	Black	Hispanic	Native American	White	Multi	Pacific Island
School 2018/19	7%	16%	17%	8%	35%	17%	0%
School 2019/20	3%	16%	19%	6%	39%	16%	0%
School 2020/21	1%	20%	17%	7%	39%	16%	0%

McDonald Intl	Asian	Black	Hispanic	Native American	White	Multi	Pacific Island
School 2018/19	4%	0%	14%	0%	59%	22%	0%
School 2019/20	4%	0%	17%	0%	54%	25%	0%
School 2020/21	6%	1%	18%	0%	54%	21%	0%

Annual Enrollment Report: 2020-21 Data

Table: 11-A

Elementary Schools - Race and Ethnicity Summary

Orca K-8	Asian	Black	Hispanic	Native American	White	Multi	Pacific Island
School 2018/19	6%	13%	7%	0%	60%	14%	0%
School 2019/20	8%	13%	8%	0%	57%	13%	0%
School 2020/21	7%	18%	8%	0%	54%	13%	0%

Pathfinder K-8	Asian	Black	Hispanic	Native American	White	Multi	Pacific Island
School 2018/19	2%	3%	10%	0%	68%	17%	0%
School 2019/20	3%	3%	10%	0%	66%	18%	0%
School 2020/21	3%	3%	11%	0%	68%	15%	1%

Queen Anne	Asian	Black	Hispanic	Native American	White	Multi	Pacific Island
School 2018/19	6%	2%	7%	0%	75%	10%	0%
School 2019/20	9%	1%	8%	0%	71%	11%	0%
School 2020/21	9%	1%	6%	0%	71%	13%	0%

Salmon Bay K-8	Asian	Black	Hispanic	Native American	White	Multi	Pacific Island
School 2018/19	5%	2%	3%	0%	74%	15%	0%
School 2019/20	5%	2%	4%	0%	75%	15%	0%
School 2020/21	4%	1%	4%	0%	75%	15%	0%

South Shore K-8	Asian	Black	Hispanic	Native American	White	Multi	Pacific Island
School 2018/19	22%	45%	10%	1%	10%	12%	0%
School 2019/20	18%	44%	10%	0%	12%	14%	1%
School 2020/21	14%	47%	9%	1%	16%	12%	1%

STEM K-8	Asian	Black	Hispanic	Native American	White	Multi	Pacific Island
School 2018/19	7%	16%	12%	0%	51%	15%	0%
School 2019/20	6%	21%	12%	0%	48%	12%	0%
School 2020/21	6%	21%	15%	0%	47%	12%	0%

Thornton Creek	Asian	Black	Hispanic	Native American	White	Multi	Pacific Island
School 2018/19	5%	2%	5%	0%	71%	16%	0%
School 2019/20	6%	2%	6%	0%	69%	18%	0%
School 2020/21	6%	2%	6%	0%	69%	16%	0%

TOPS K-8	Asian	Black	Hispanic	Native American	White	Multi	Pacific Island
School 2018/19	18%	8%	5%	0%	47%	22%	0%
School 2019/20	17%	10%	5%	1%	45%	22%	0%
School 2020/21	18%	11%	6%	1%	42%	23%	0%

Elementary School Student Demographics by School: Aki Kurose Service Area

Dunlap Elementary - Race and Ethnicity

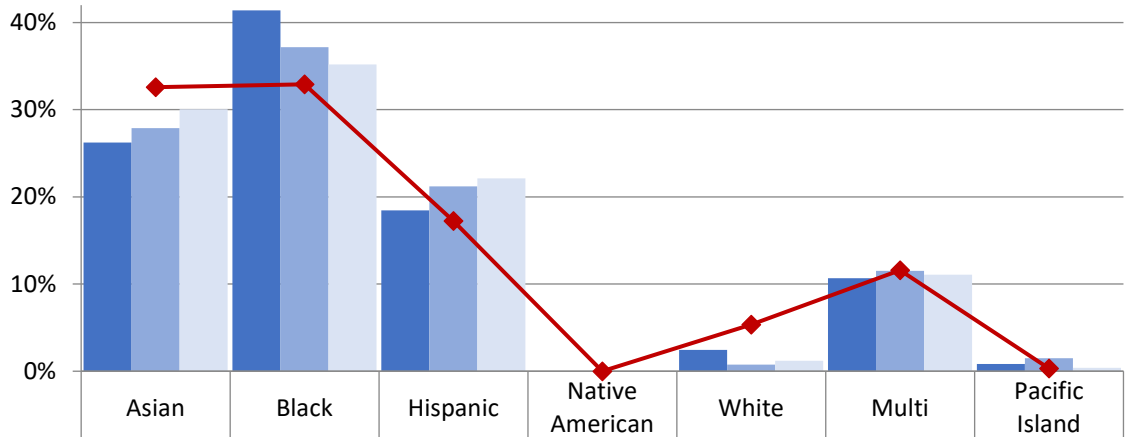

School 2018/19	26%	41%	18%	0%	2%	11%	1%
School 2019/20	28%	37%	21%	0%	1%	12%	1%
School 2020/21	30%	35%	22%	0%	1%	11%	0%
Boundary 2020/21	33%	33%	17%	0%	5%	12%	0%

Emerson Elementary - Race and Ethnicity

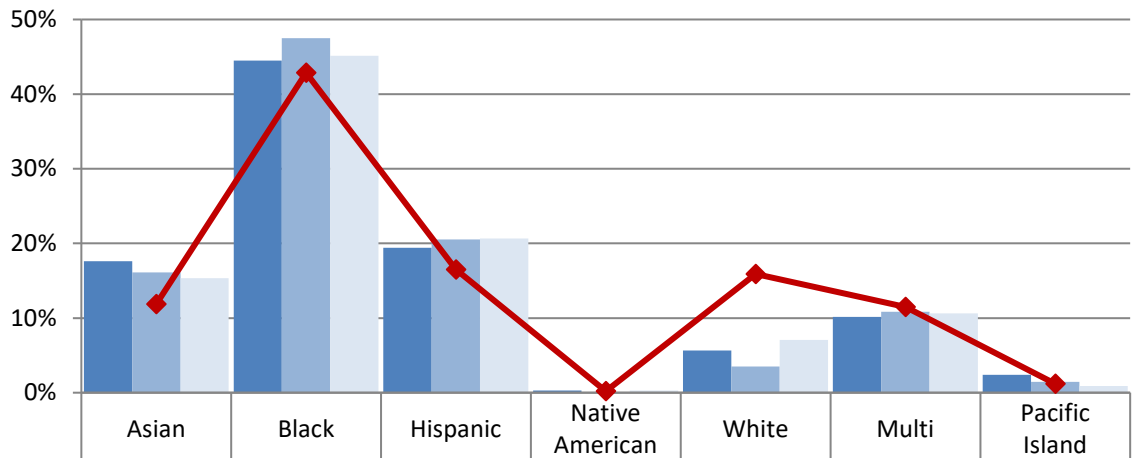

School 2018/19	18%	44%	19%	0%	6%	10%	2%
School 2019/20	16%	48%	21%	0%	4%	11%	1%
School 2020/21	15%	45%	21%	0%	7%	11%	1%
Boundary 2020/21	12%	43%	16%	0%	16%	11%	1%

Annual Enrollment Report: 2020-21 Data
Elementary School Student Demographics by School: Aki Kurose Service Area

Table: 11-A

Graham Hill Elementary - Race and Ethnicity

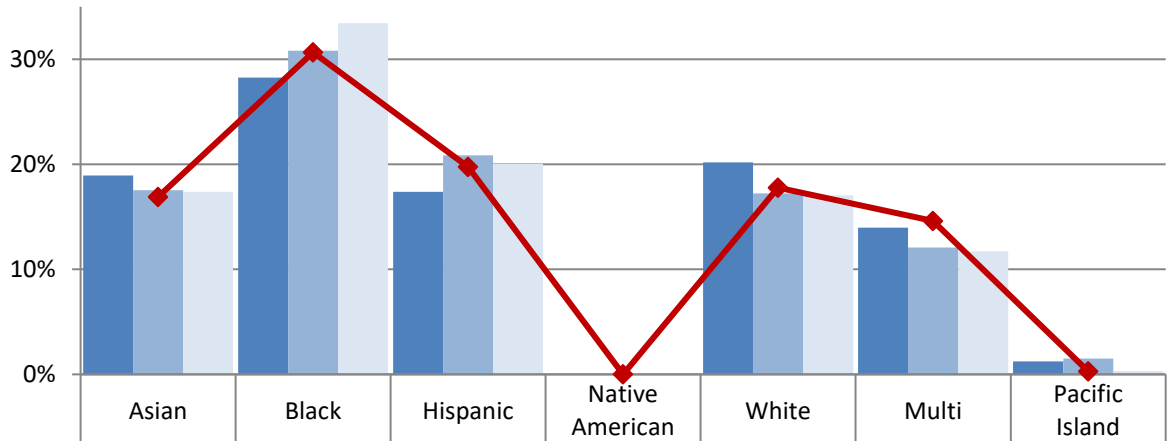

School 2018/19	19%	28%	17%	0%	20%	14%	1%
School 2019/20	18%	31%	21%	0%	17%	12%	2%
School 2020/21	17%	33%	20%	0%	17%	12%	0%
Boundary 2020/21	17%	31%	20%	0%	18%	15%	0%

Martin Luther King Jr. Elementary - Race and Ethnicity

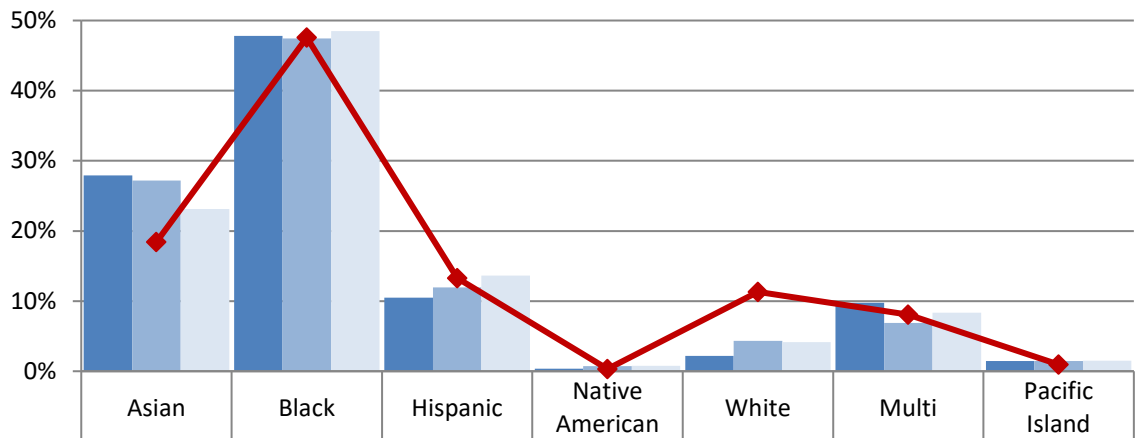

School 2018/19	28%	48%	11%	0%	2%	10%	1%
School 2019/20	27%	47%	12%	1%	4%	7%	1%
School 2020/21	23%	48%	14%	1%	4%	8%	2%
Boundary 2020/21	18%	48%	13%	0%	11%	8%	1%

Elementary School Student Demographics by School: Aki Kurose Service Area

Rainier View Elementary - Race and Ethnicity

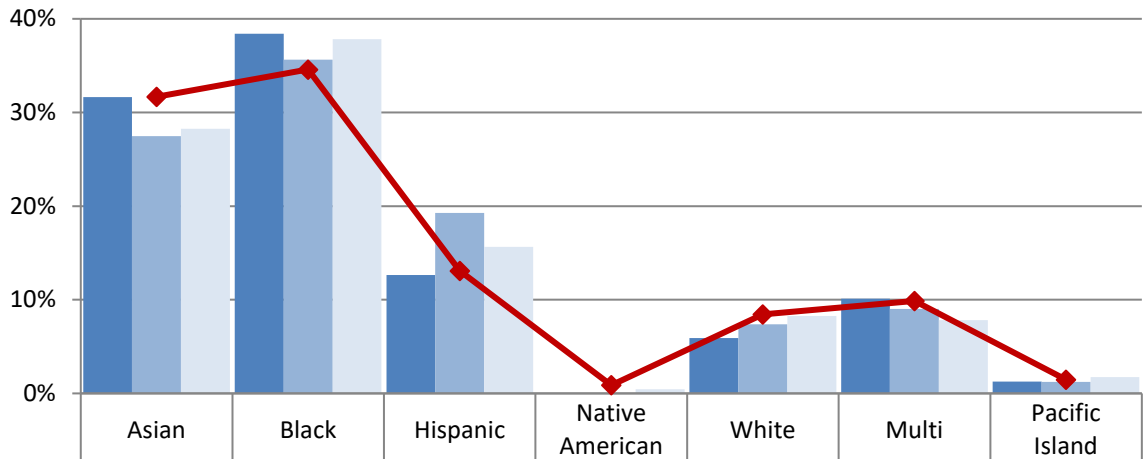

School 2018/19	32%	38%	13%	0%	6%	10%	1%
School 2019/20	27%	36%	19%	0%	7%	9%	1%
School 2020/21	28%	38%	16%	0%	8%	8%	2%
Boundary 2020/21	32%	35%	13%	1%	8%	10%	1%

South Shore PK-8 (Grades K-5) - Race and Ethnicity

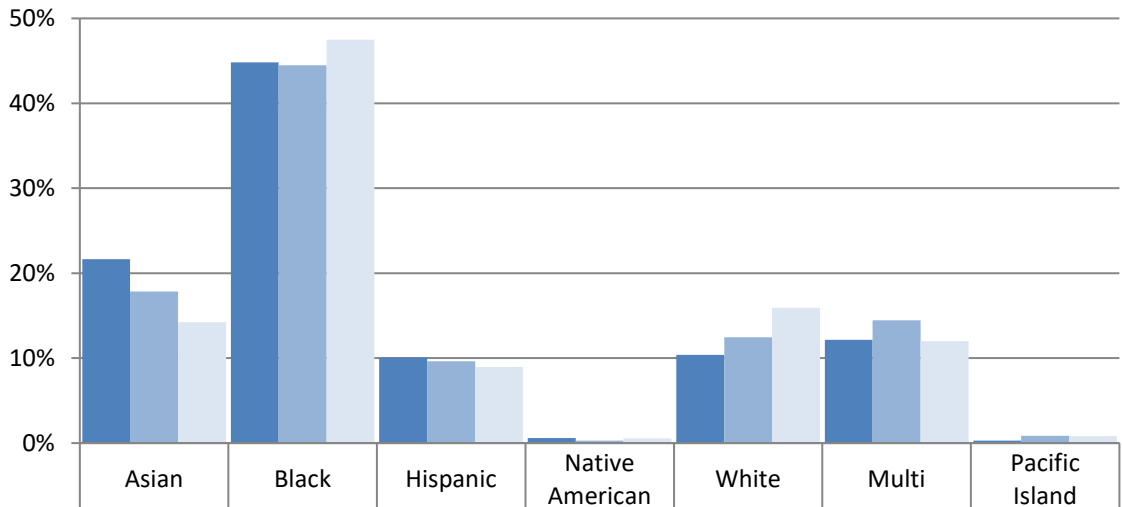

School 2018/19	22%	45%	10%	1%	10%	12%	0%
School 2019/20	18%	44%	10%	0%	12%	14%	1%
School 2020/21	14%	47%	9%	1%	16%	12%	1%

Elementary School Student Demographics by School: Aki Kurose Service Area

Wing Luke Elementary - Race and Ethnicity

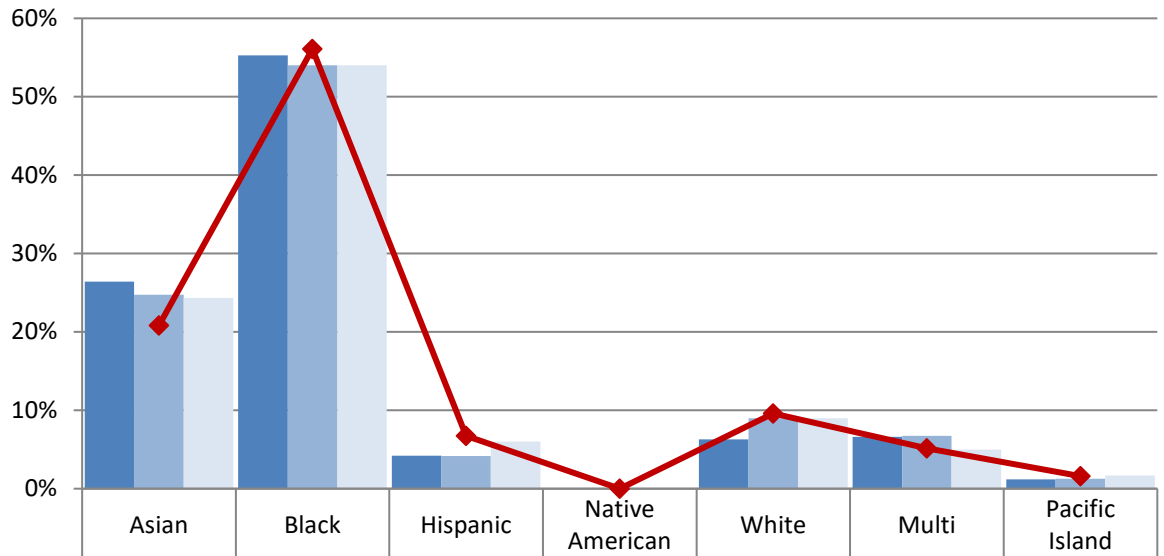

School 2018/19	26%	55%	4%	0%	6%	7%	1%
School 2019/20	25%	54%	4%	0%	9%	7%	1%
School 2020/21	24%	54%	6%	0%	9%	5%	2%
Boundary 2020/21	21%	56%	7%	0%	10%	5%	2%

Elementary School Student Demographics by School: Aki Kurose Service Area

Elementary Schools in Aki Kurose Service Area
% Eligible for Free and Reduced-Price Lunch

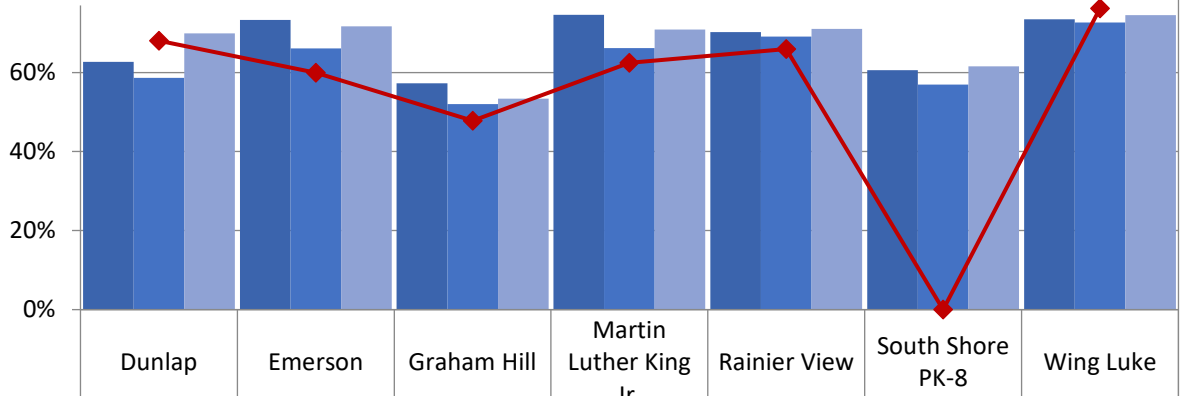

	Dunlap	Emerson	Graham Hill	Martin Luther King Jr.	Rainier View	South Shore PK-8	Wing Luke
School 18/19	63%	73%	57%	75%	70%	61%	73%
School 19/20	59%	66%	52%	66%	69%	57%	73%
School 20/21	70%	72%	53%	71%	71%	62%	75%
Boundary 2020/21	68%	60%	48%	62%	66%	N/A	76%

Elementary Schools in Aki Kurose Service Area
% Receiving Bilingual Services

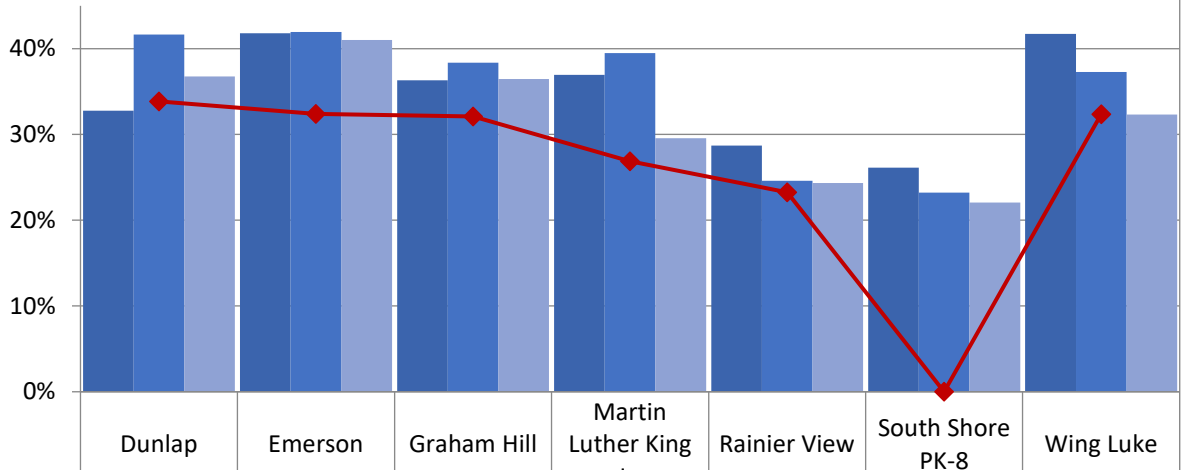

	Dunlap	Emerson	Graham Hill	Martin Luther King Jr.	Rainier View	South Shore PK-8	Wing Luke
School 18/19	33%	42%	36%	37%	29%	26%	42%
School 19/20	42%	42%	38%	39%	25%	23%	37%
School 20/21	37%	41%	36%	30%	24%	22%	32%
Boundary 2020/21	34%	32%	32%	27%	23%	N/A	32%

Elementary School Student Demographics by School: Aki Kurose Service Area

Elementary Schools in Aki Kurose Service Area
% Receiving Special Education - Resource

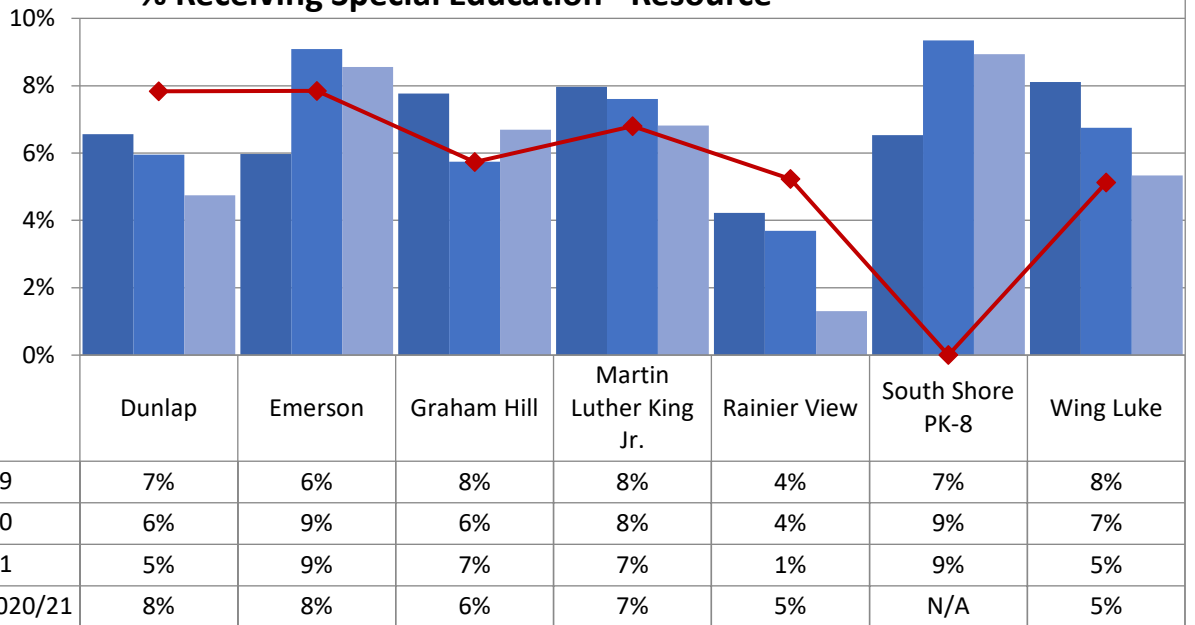

Elementary Schools in Aki Kurose Service Area
% Receiving Special Education - Self-Contained

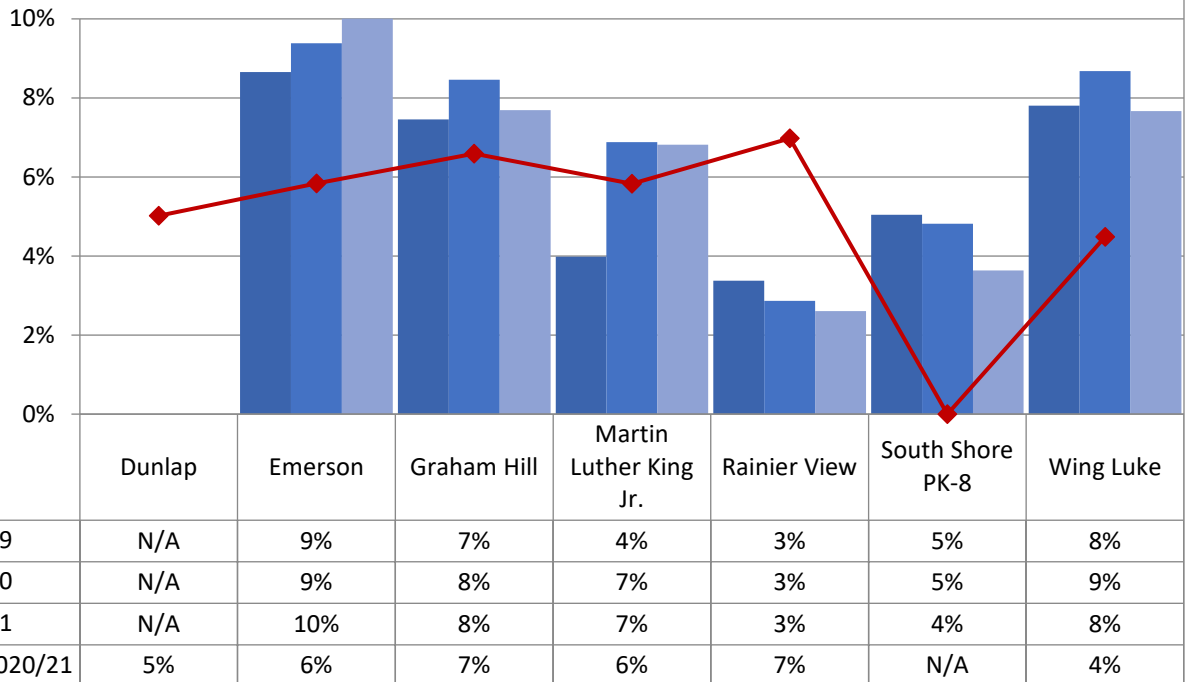

Annual Enrollment Report: 2020-21 Data
Elementary School Student Demographics by School: Denny Service Area

Table: 11-A

Arbor Heights Elementary - Race and Ethnicity

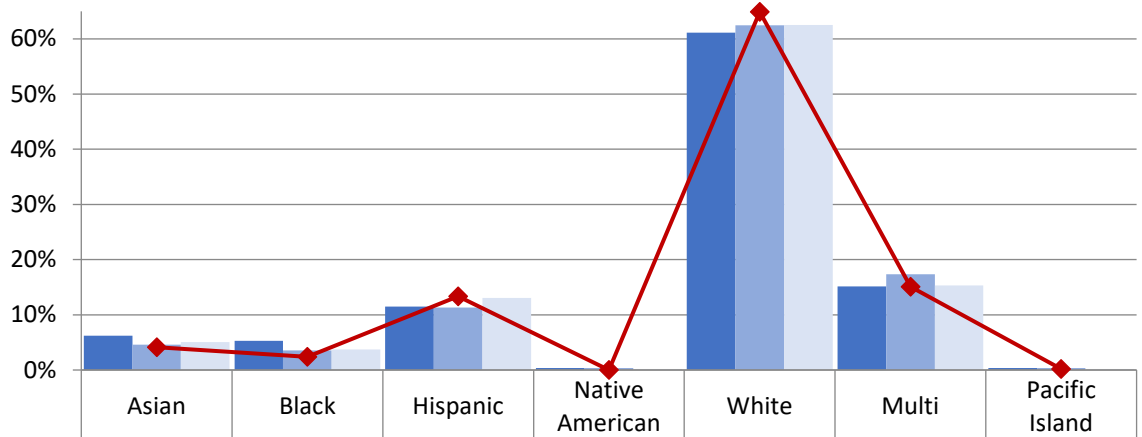

■ School 2018/19	6%	5%	11%	0%	61%	15%	0%
■ School 2019/20	5%	4%	11%	0%	62%	17%	0%
■ School 2020/21	5%	4%	13%	0%	63%	15%	0%
◆ Boundary 2020/21	4%	2%	13%	0%	65%	15%	0%

Concord Intl Elementary - Race and Ethnicity

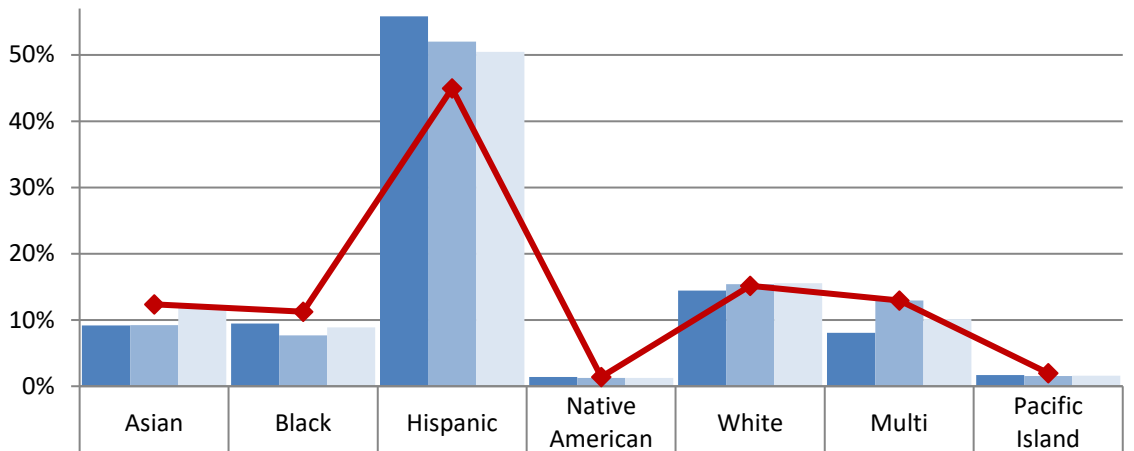

■ School 2018/19	9%	9%	56%	1%	14%	8%	2%
■ School 2019/20	9%	8%	52%	1%	15%	13%	2%
■ School 2020/21	12%	9%	50%	1%	16%	10%	2%
◆ Boundary 2020/21	12%	11%	45%	1%	15%	13%	2%

Annual Enrollment Report: 2020-21 Data
Elementary School Student Demographics by School: Denny Service Area

Table: 11-A

Highland Park Elementary - Race and Ethnicity

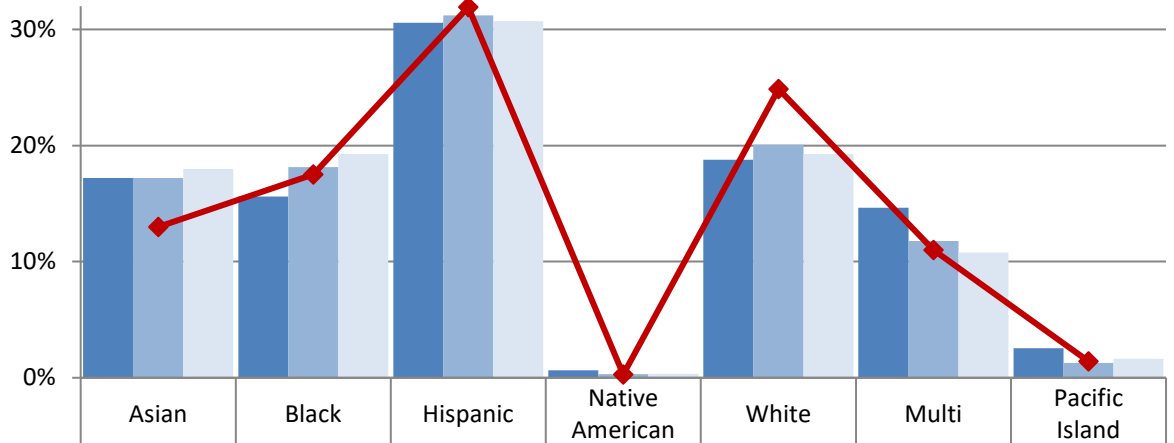

School 2018/19	17%	16%	31%	1%	19%	15%	3%
School 2019/20	17%	18%	31%	0%	20%	12%	1%
School 2020/21	18%	19%	31%	0%	19%	11%	2%
Boundary 2020/21	13%	18%	32%	0%	25%	11%	1%

Roxhill Elementary - Race and Ethnicity

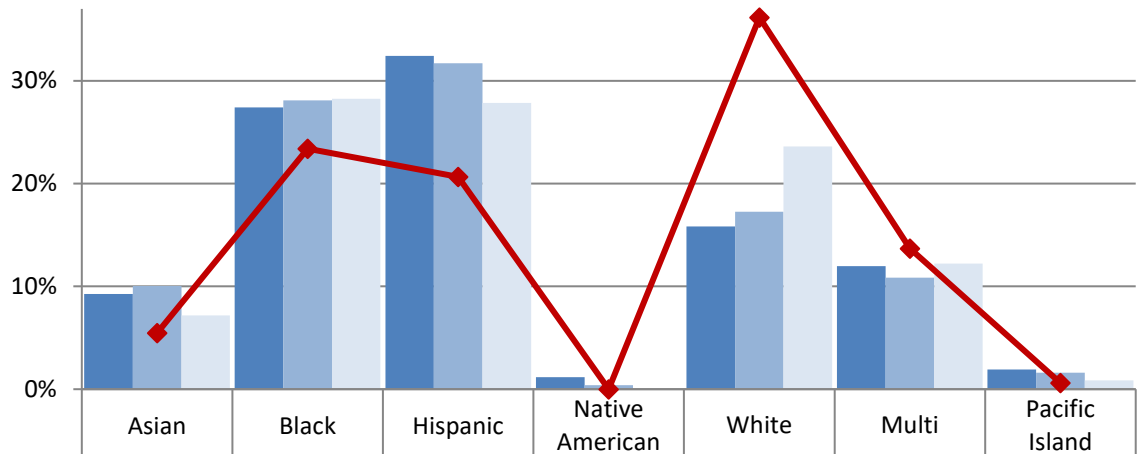

School 2018/19	9%	27%	32%	1%	16%	12%	2%
School 2019/20	10%	28%	32%	0%	17%	11%	2%
School 2020/21	7%	28%	28%	0%	24%	12%	1%
Boundary 2020/21	5%	23%	21%	0%	36%	14%	1%

Annual Enrollment Report: 2020-21 Data
Elementary School Student Demographics by School: Denny Service Area

Table: 11-A

Sanislo Elementary- Race and Ethnicity

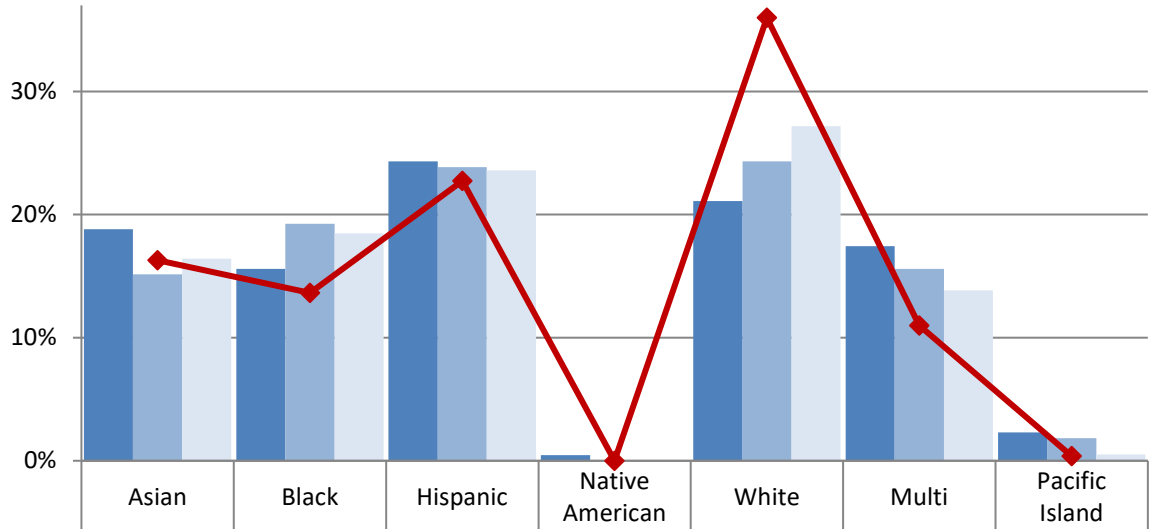

	Asian	Black	Hispanic	Native American	White	Multi	Pacific Island
School 2018/19	19%	16%	24%	0%	21%	17%	2%
School 2019/20	15%	19%	24%	0%	24%	16%	2%
School 2020/21	16%	18%	24%	0%	27%	14%	1%
Boundary 2020/21	16%	14%	23%	0%	36%	11%	0%

STEM K-8 (Grades K-5) - Race and Ethnicity

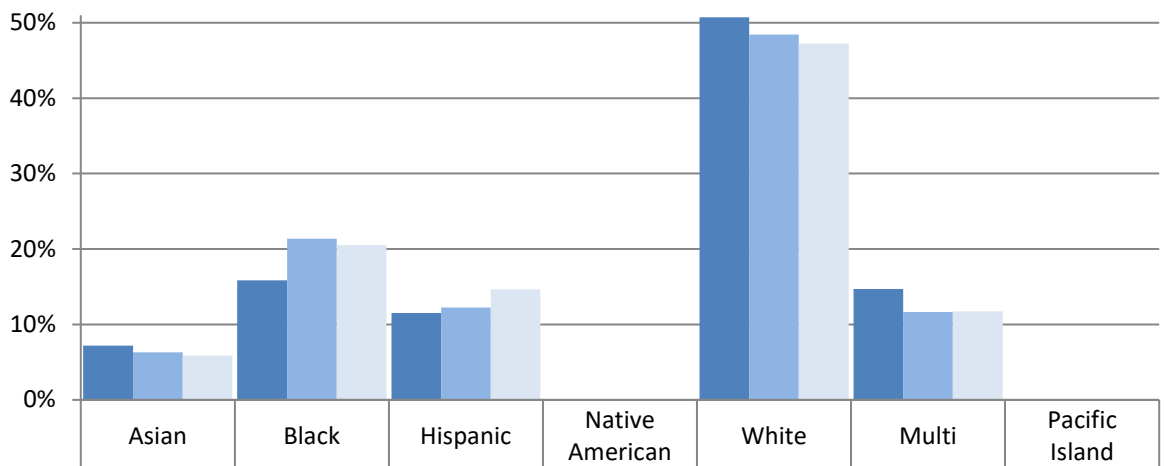

	Asian	Black	Hispanic	Native American	White	Multi	Pacific Island
School 2018/19	7%	16%	12%	0%	51%	15%	0%
School 2019/20	6%	21%	12%	0%	48%	12%	0%
School 2020/21	6%	21%	15%	0%	47%	12%	0%

Annual Enrollment Report: 2020-21 Data
Elementary School Student Demographics by School: Denny Service Area

Table: 11-A

West Seattle Elementary - Race and Ethnicity

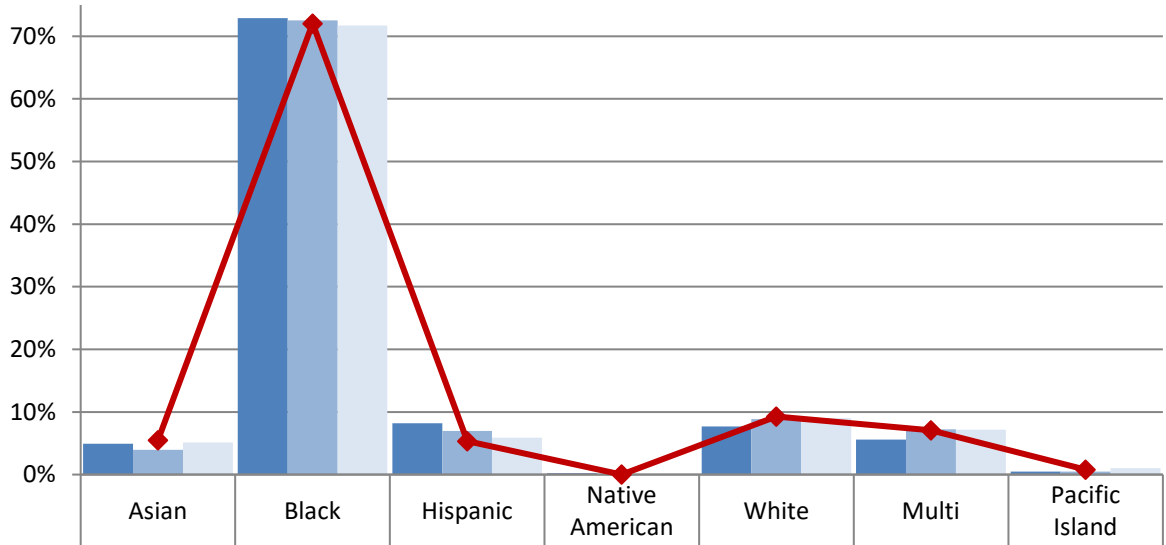

School 2018/19	5%	73%	8%	0%	8%	6%	0%
School 2019/20	4%	73%	7%	0%	9%	7%	0%
School 2020/21	5%	72%	6%	0%	9%	7%	1%
Boundary 2020/21	6%	72%	5%	0%	9%	7%	1%

Elementary School Student Demographics by School: Denny Service Area

Elementary Schools in Denny Service Area
% Eligible for Free and Reduced-Price Lunch

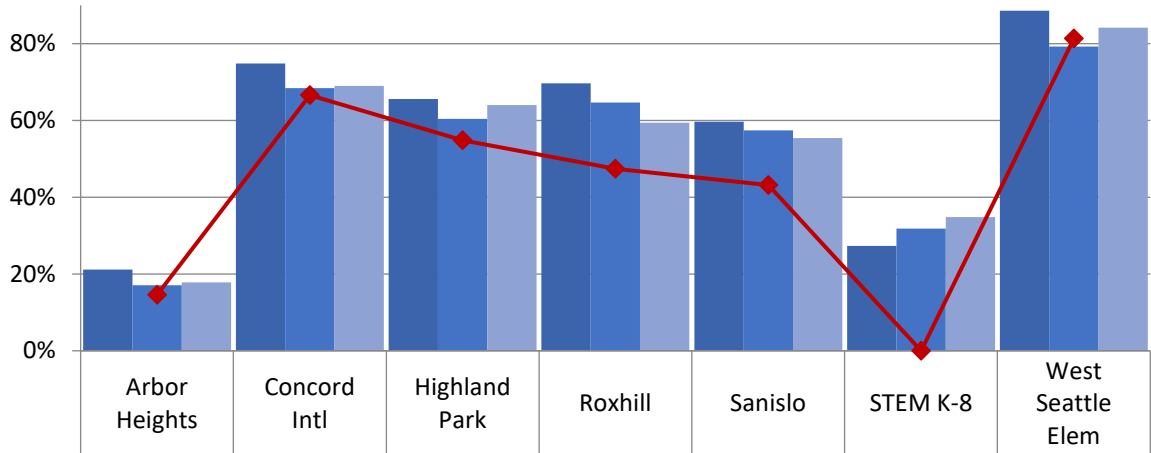

School	School 18/19	School 19/20	School 20/21	Boundary 2020/21
Arbor Heights	21%	17%	18%	15%
Concord Intl	75%	68%	69%	67%
Highland Park	66%	60%	64%	55%
Roxhill	70%	65%	59%	47%
Sanislo	60%	57%	55%	43%
STEM K-8	27%	32%	35%	N/A
West Seattle Elem	89%	79%	84%	81%

Elementary Schools in Denny Service Area
% Receiving Bilingual Services

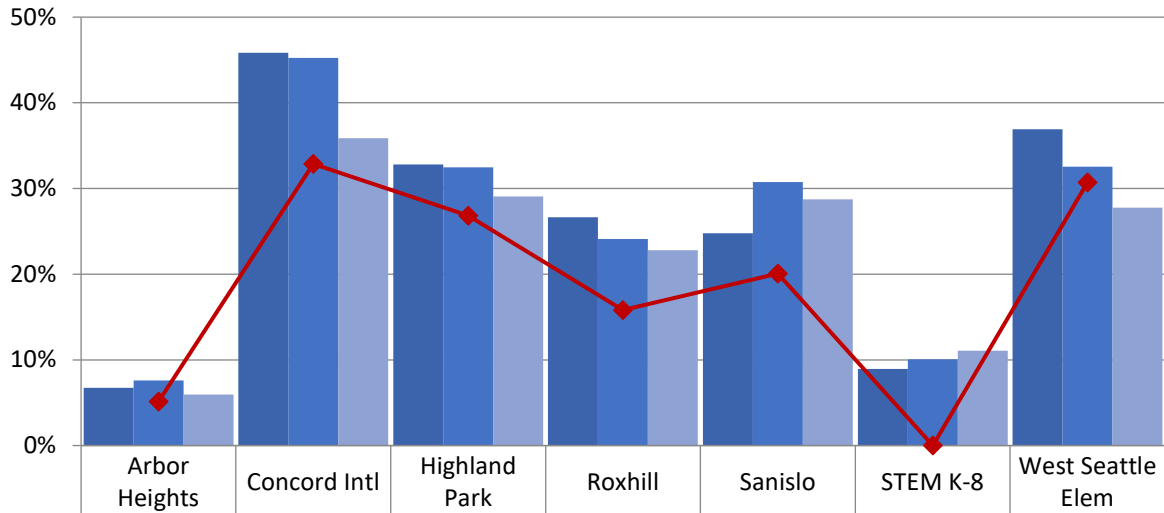

School	School 18/19	School 19/20	School 20/21	Boundary 2020/21
Arbor Heights	7%	8%	6%	5%
Concord Intl	46%	45%	36%	33%
Highland Park	33%	32%	29%	27%
Roxhill	27%	24%	23%	16%
Sanislo	25%	31%	29%	20%
STEM K-8	9%	10%	11%	N/A
West Seattle Elem	37%	33%	28%	31%

Elementary School Student Demographics by School: Denny Service Area

Elementary Schools in Denny Service Area
% Receiving Special Education - Resource

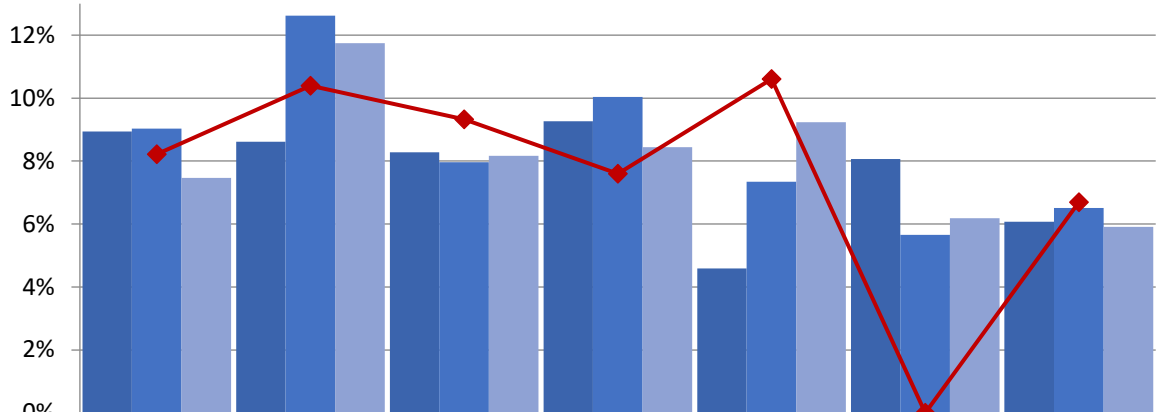

	Arbor Heights	Concord Intl	Highland Park	Roxhill	Sanislo	STEM K-8	West Seattle Elem
School 18/19	9%	9%	8%	9%	5%	8%	6%
School 19/20	9%	13%	8%	10%	7%	6%	7%
School 20/21	7%	12%	8%	8%	9%	6%	6%
Boundary 2020/21	8%	10%	9%	8%	11%	N/A	7%

Elementary Schools in Denny Service Area
% Receiving Special Education - Self-Contained

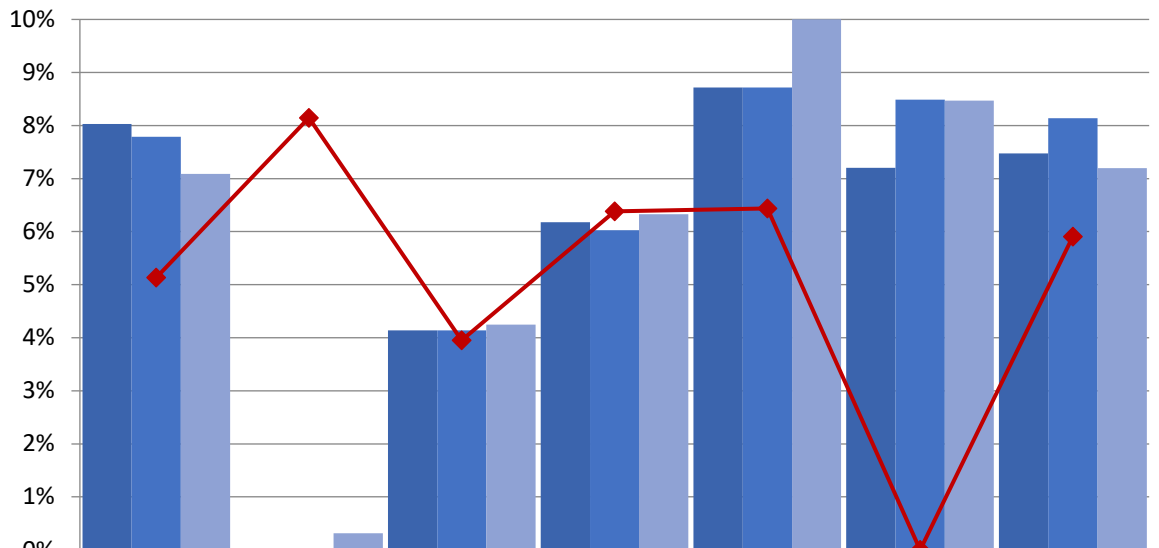

	Arbor Heights	Concord Intl	Highland Park	Roxhill	Sanislo	STEM K-8	West Seattle Elem
School 18/19	8%	0%	4%	6%	9%	7%	7%
School 19/20	8%	0%	4%	6%	9%	8%	8%
School 20/21	7%	0%	4%	6%	10%	8%	7%
Boundary 2020/21	5%	8%	4%	6%	6%	N/A	6%

Elementary School Student Demographics by School: Eagle Staff Service Area

Broadview-Thomson K-8 (Grades K-5) - Race and Ethnicity

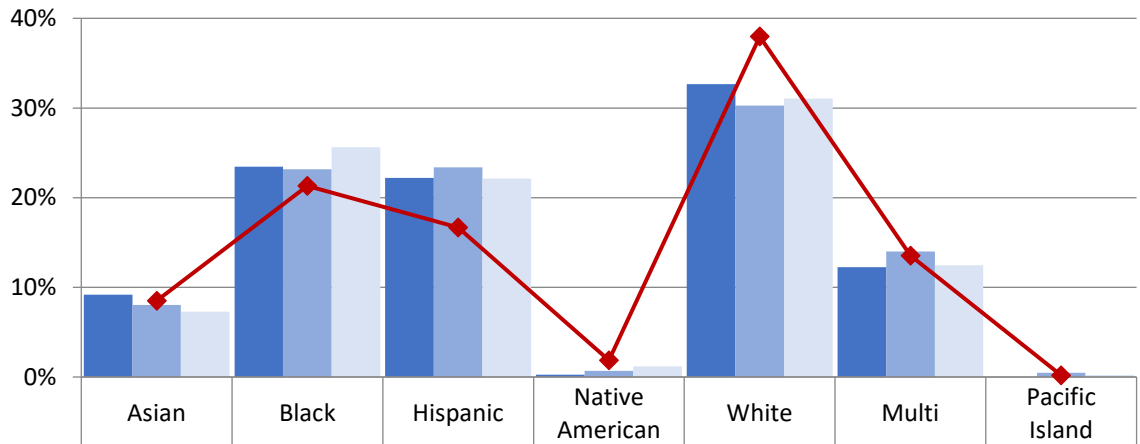

	Asian	Black	Hispanic	Native American	White	Multi	Pacific Island
School 2018/19	9%	23%	22%	0%	33%	12%	0%
School 2019/20	8%	23%	23%	1%	30%	14%	0%
School 2020/21	7%	26%	22%	1%	31%	12%	0%
Boundary 2020/21	9%	21%	17%	2%	38%	14%	0%

Cascadia Elementary - Race and Ethnicity

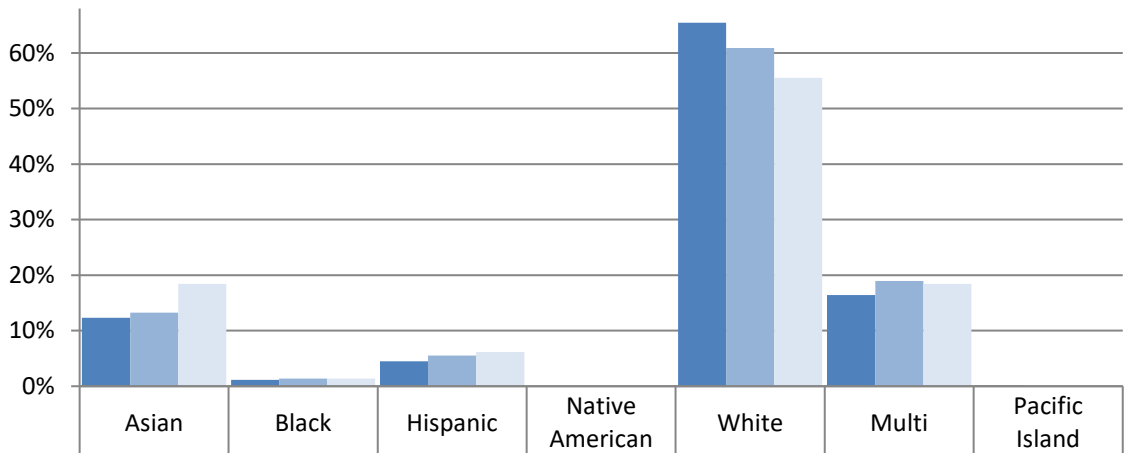

	Asian	Black	Hispanic	Native American	White	Multi	Pacific Island
School 2018/19	12%	1%	4%	0%	65%	16%	0%
School 2019/20	13%	1%	6%	0%	61%	19%	0%
School 2020/21	18%	1%	6%	0%	56%	18%	0%

Elementary School Student Demographics by School: Eagle Staff Service Area

Daniel Bagley Elementary - Race and Ethnicity

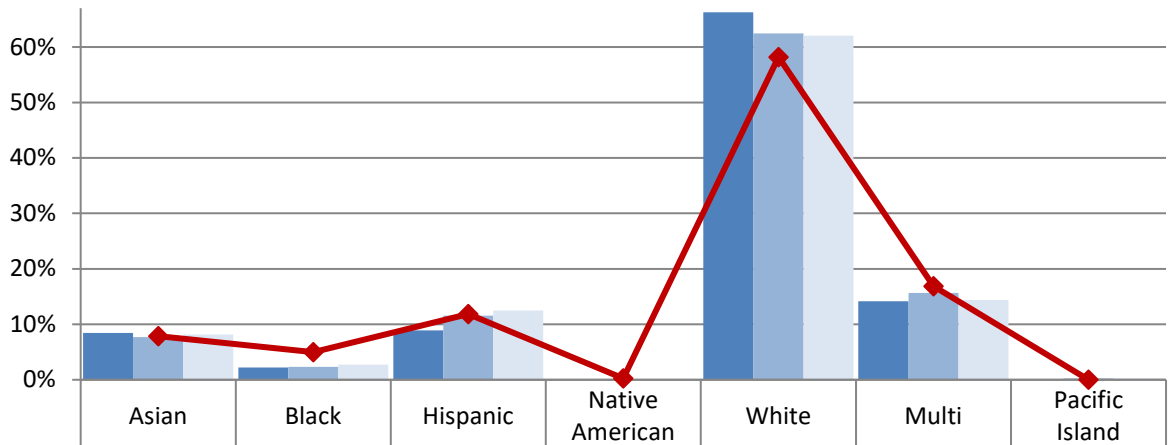

School 2018/19	8%	2%	9%	0%	66%	14%	0%
School 2019/20	8%	2%	12%	0%	62%	16%	0%
School 2020/21	8%	3%	12%	0%	62%	14%	0%
Boundary 2020/21	8%	5%	12%	0%	58%	17%	0%

Greenwood Elementary - Race and Ethnicity

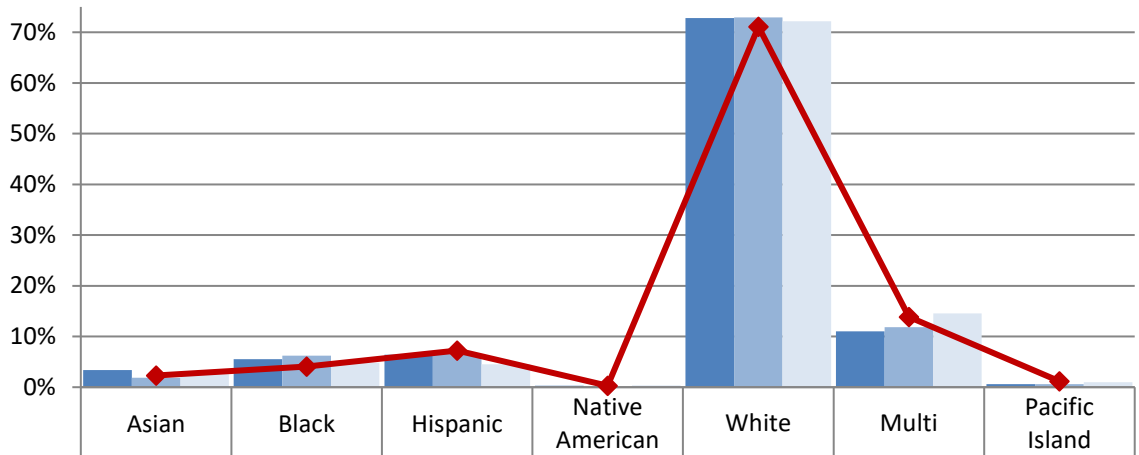

School 2018/19	3%	6%	6%	0%	73%	11%	1%
School 2019/20	2%	6%	7%	0%	73%	12%	1%
School 2020/21	3%	5%	5%	0%	72%	15%	1%
Boundary 2020/21	2%	4%	7%	0%	71%	14%	1%

Elementary School Student Demographics by School: Eagle Staff Service Area

Northgate Elementary - Race and Ethnicity

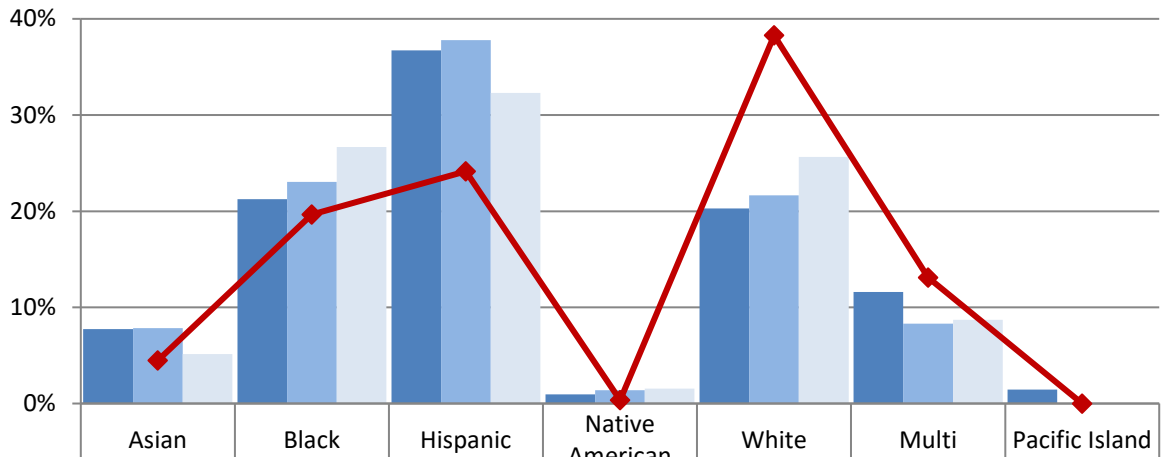

	Asian	Black	Hispanic	Native American	White	Multi	Pacific Island
School 2018/19	8%	21%	37%	1%	20%	12%	1%
School 2019/20	8%	23%	38%	1%	22%	8%	0%
School 2020/21	5%	27%	32%	2%	26%	9%	0%
Boundary 2020/21	4%	20%	24%	0%	38%	13%	0%

Olympic View Elementary - Race and Ethnicity

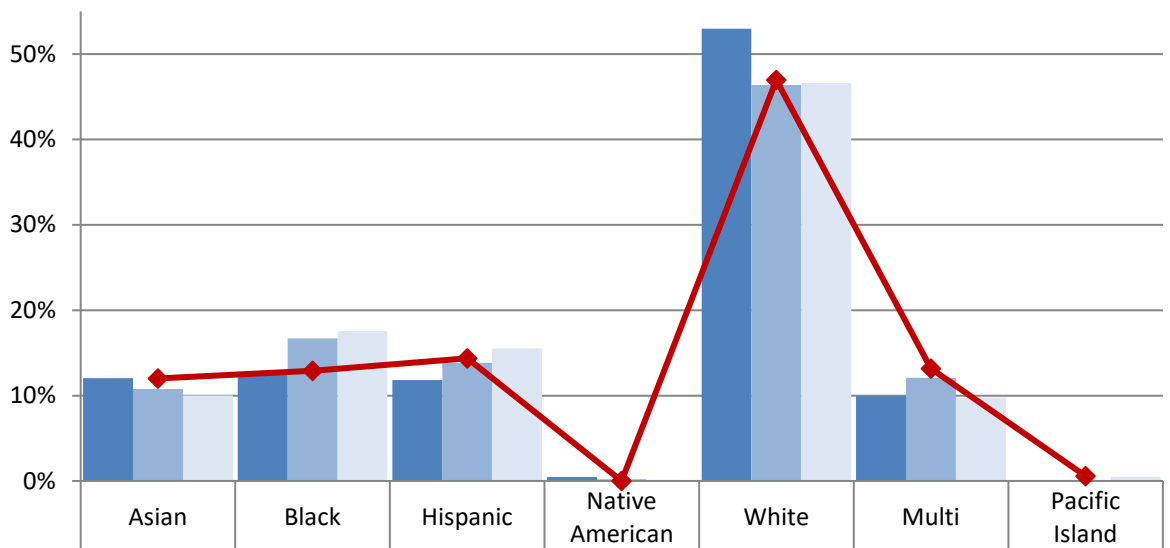

	Asian	Black	Hispanic	Native American	White	Multi	Pacific Island
School 2018/19	12%	13%	12%	0%	53%	10%	0%
School 2019/20	11%	17%	14%	0%	46%	12%	0%
School 2020/21	10%	18%	16%	0%	47%	10%	1%
Boundary 2020/21	12%	13%	14%	0%	47%	13%	1%

Elementary School Student Demographics by School: Eagle Staff Service Area

Elementary Schools in Eagle Staff Service Area
% Eligible for Free and Reduced-Price Lunch

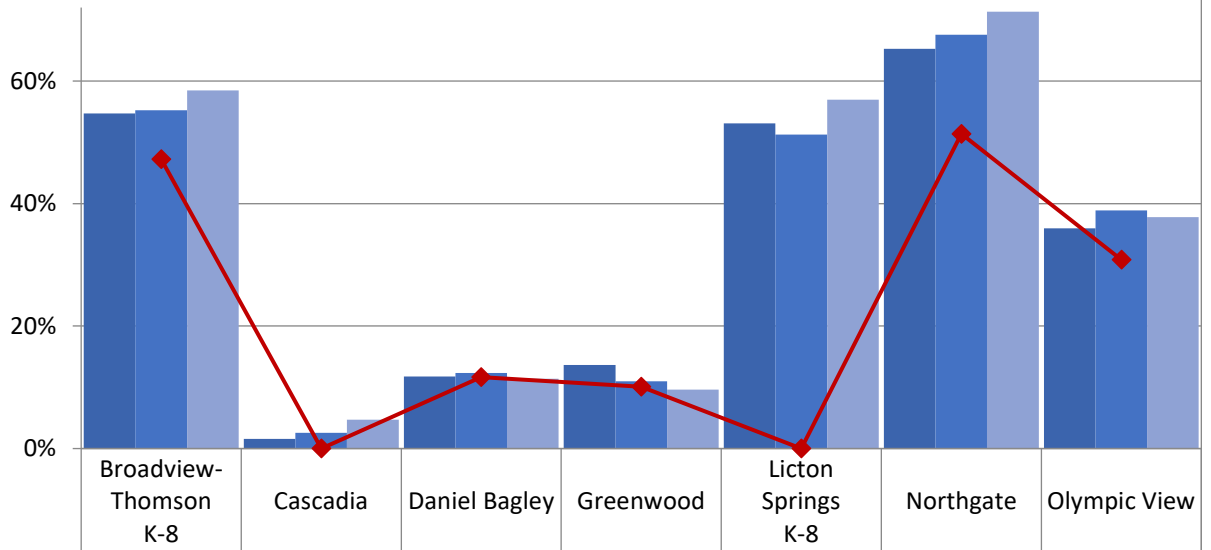

	Broadview-Thomson K-8	Cascadia	Daniel Bagley	Greenwood	Licton Springs K-8	Northgate	Olympic View
School 18/19	55%	2%	12%	14%	53%	65%	36%
School 19/20	55%	3%	12%	11%	51%	68%	39%
School 20/21	58%	5%	11%	10%	57%	71%	38%
Boundary 2020/21	47%	N/A	12%	10%	N/A	51%	31%

Elementary Schools in Eagle Staff Service Area
% Receiving Bilingual Services

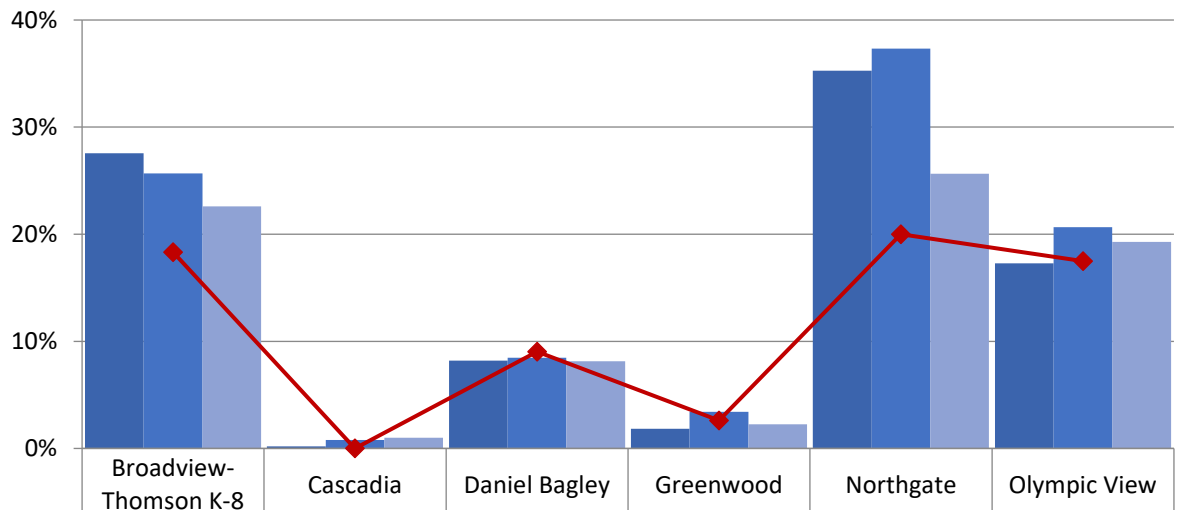

	Broadview-Thomson K-8	Cascadia	Daniel Bagley	Greenwood	Northgate	Olympic View
School 18/19	28%	0%	8%	2%	35%	17%
School 19/20	26%	1%	8%	3%	37%	21%
School 20/21	23%	1%	8%	2%	26%	19%
Boundary 2020/21	18%	N/A	9%	3%	20%	17%

Elementary School Student Demographics by School: Eagle Staff Service Area

Elementary Schools in Eagle Staff Service Area
% Receiving Special Education - Resource

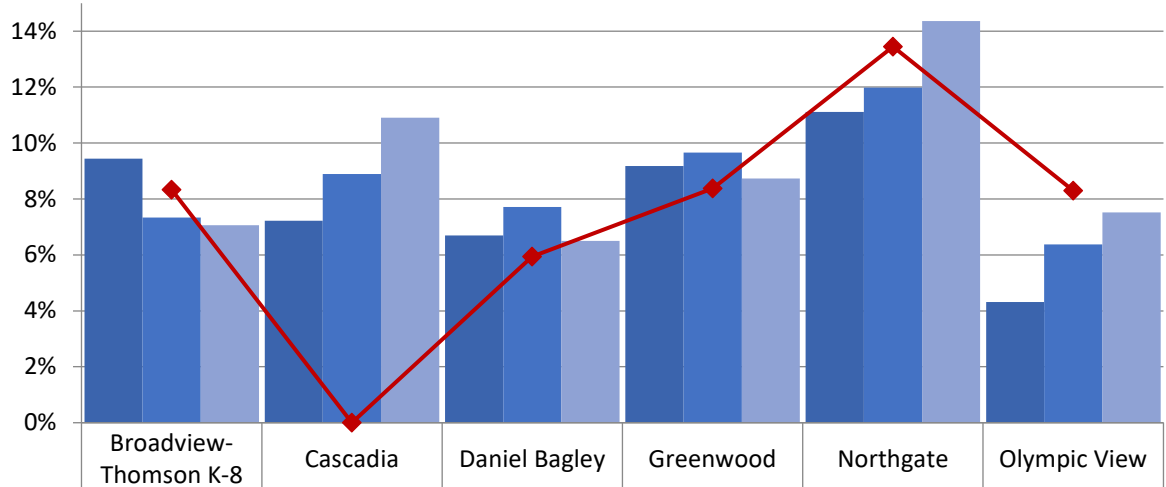

	Broadview-Thomson K-8	Cascadia	Daniel Bagley	Greenwood	Northgate	Olympic View
School 18/19	9%	7%	7%	9%	11%	4%
School 19/20	7%	9%	8%	10%	12%	6%
School 20/21	7%	11%	7%	9%	14%	8%
Boundary 2020/21	8%	N/A	6%	8%	13%	8%

Elementary Schools in Eagle Staff Service Area
% Receiving Special Education - Self-Contained

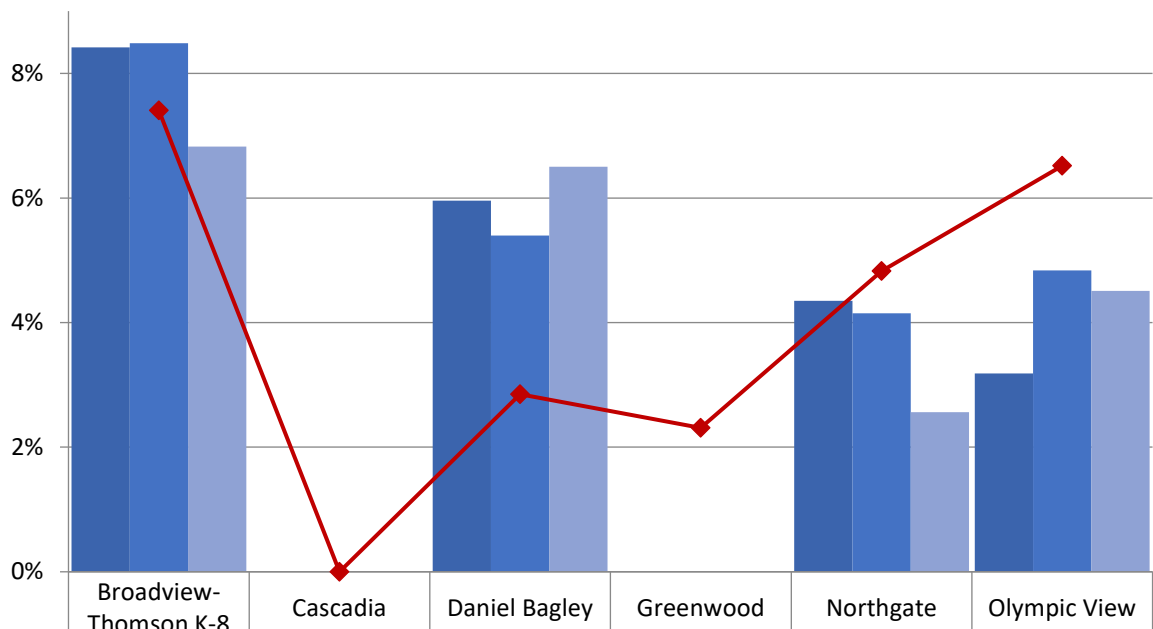

	Broadview-Thomson K-8	Cascadia	Daniel Bagley	Greenwood	Northgate	Olympic View
School 18/19	8%	0%	6%	0%	4%	3%
School 19/20	8%	0%	5%	0%	4%	5%
School 20/21	7%	0%	7%	0%	3%	5%
Boundary 2020/21	7%	N/A	3%	2%	5%	7%

Elementary School Student Demographics by School: Eckstein Service Area

Bryant Elementary - Race and Ethnicity

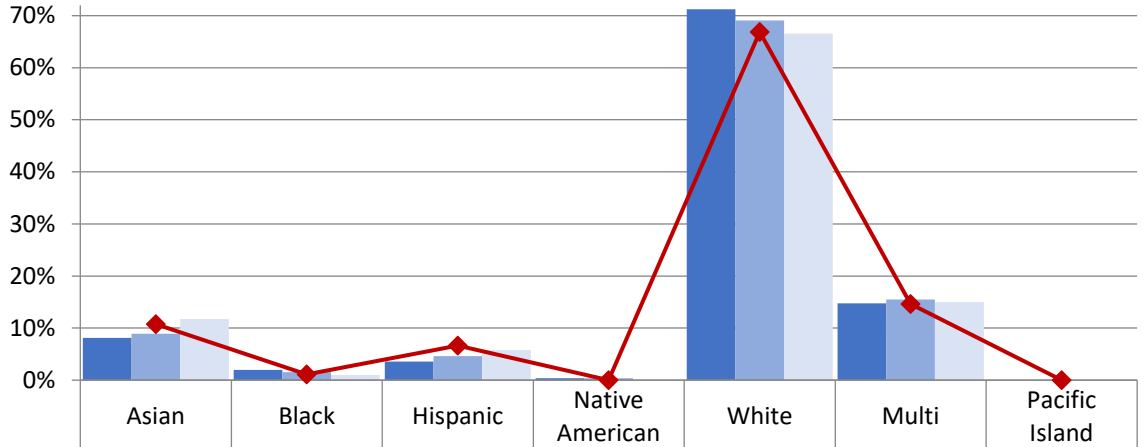

School 2018/19	8%	2%	4%	0%	71%	15%	0%
School 2019/20	9%	2%	5%	0%	69%	15%	0%
School 2020/21	12%	1%	6%	0%	67%	15%	0%
Boundary 2020/21	11%	1%	7%	0%	67%	15%	0%

Decatur Elementary - Race and Ethnicity

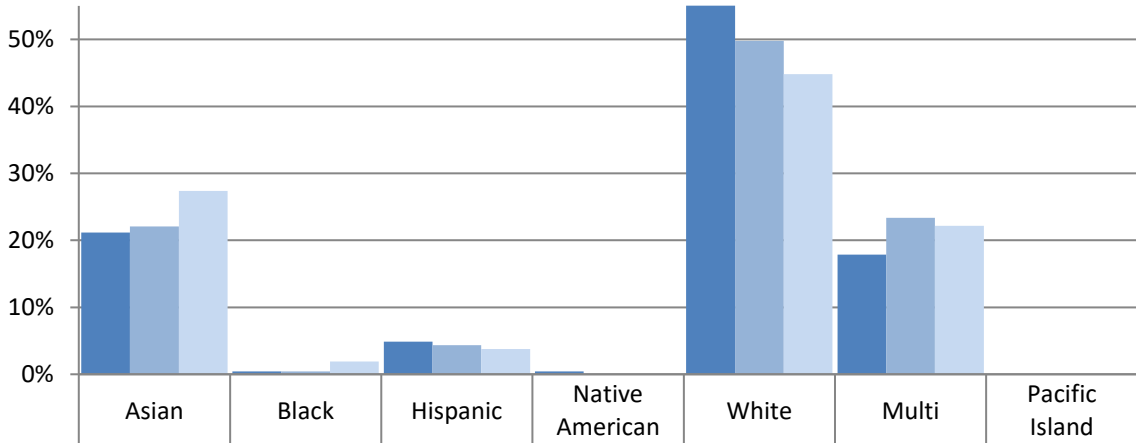

School 2018/19	21%	0%	5%	0%	55%	18%	0%
School 2019/20	22%	0%	4%	0%	50%	23%	0%
School 2020/21	27%	2%	4%	0%	45%	22%	0%

Elementary School Student Demographics by School: Eckstein Service Area

Green Lake Elementary - Race and Ethnicity

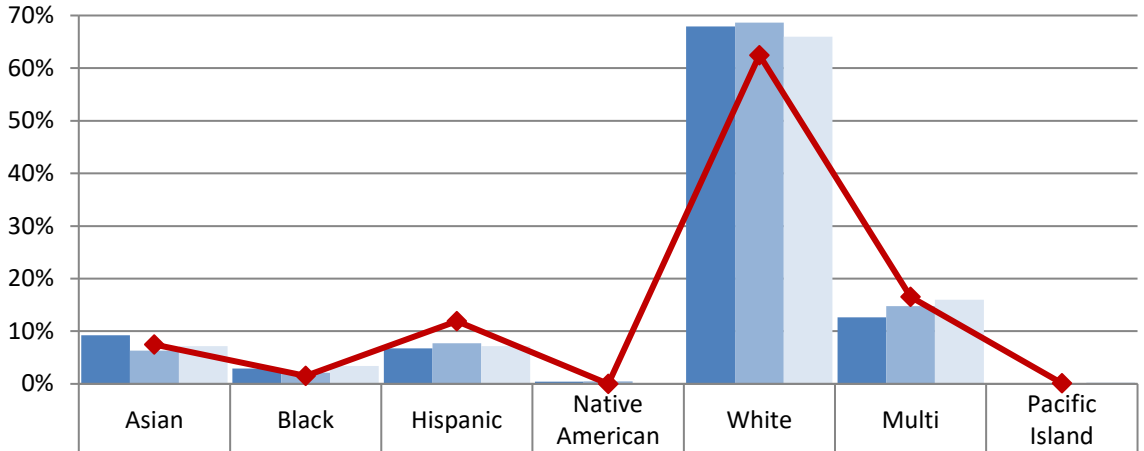

	Asian	Black	Hispanic	Native American	White	Multi	Pacific Island
School 2018/19	9%	3%	7%	0%	68%	13%	0%
School 2019/20	6%	2%	8%	0%	69%	15%	0%
School 2020/21	7%	3%	7%	0%	66%	16%	0%
Boundary 2020/21	7%	1%	12%	0%	62%	17%	0%

Laurelhurst Elementary - Race and Ethnicity

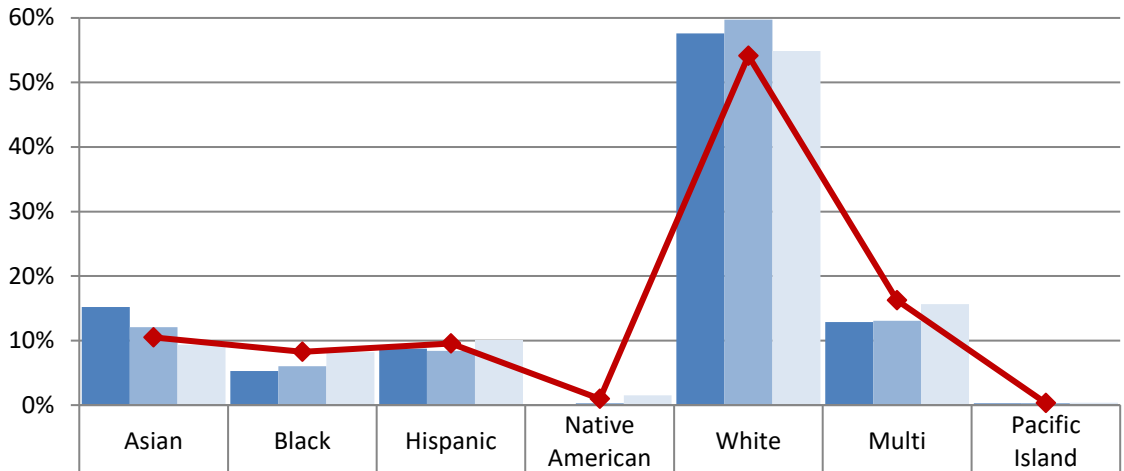

	Asian	Black	Hispanic	Native American	White	Multi	Pacific Island
School 2018/19	15%	5%	9%	0%	58%	13%	0%
School 2019/20	12%	6%	8%	0%	60%	13%	0%
School 2020/21	9%	8%	10%	1%	55%	16%	0%
Boundary 2020/21	11%	8%	10%	1%	54%	16%	0%

Elementary School Student Demographics by School: Eckstein Service Area

Sand Point Elementary - Race and Ethnicity

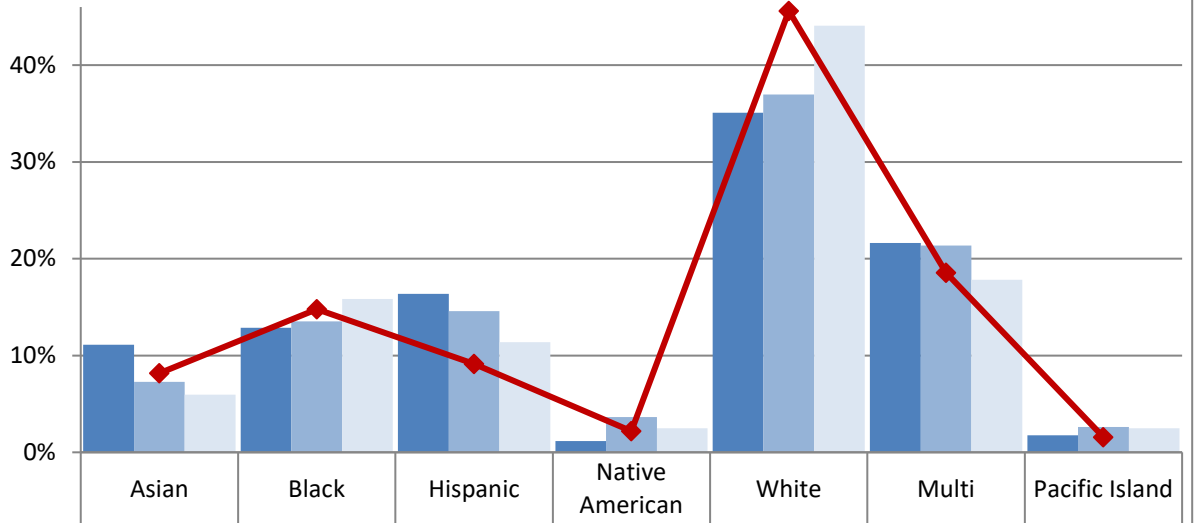

	Asian	Black	Hispanic	Native American	White	Multi	Pacific Island
School 2018/19	11%	13%	16%	1%	35%	22%	2%
School 2019/20	7%	14%	15%	4%	37%	21%	3%
School 2020/21	6%	16%	11%	2%	44%	18%	2%
Boundary 2020/21	8%	15%	9%	2%	46%	19%	2%

Thornton Creek Elementary - Race and Ethnicity

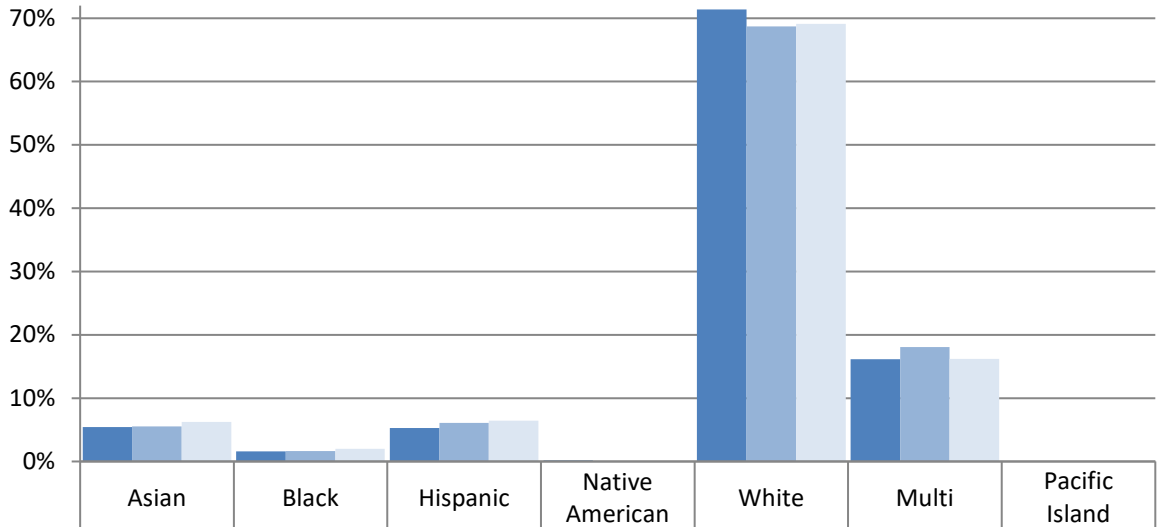

	Asian	Black	Hispanic	Native American	White	Multi	Pacific Island
School 2018/19	5%	2%	5%	0%	71%	16%	0%
School 2019/20	6%	2%	6%	0%	69%	18%	0%
School 2020/21	6%	2%	6%	0%	69%	16%	0%

Elementary School Student Demographics by School: Eckstein Service Area

View Ridge Elementary - Race and Ethnicity

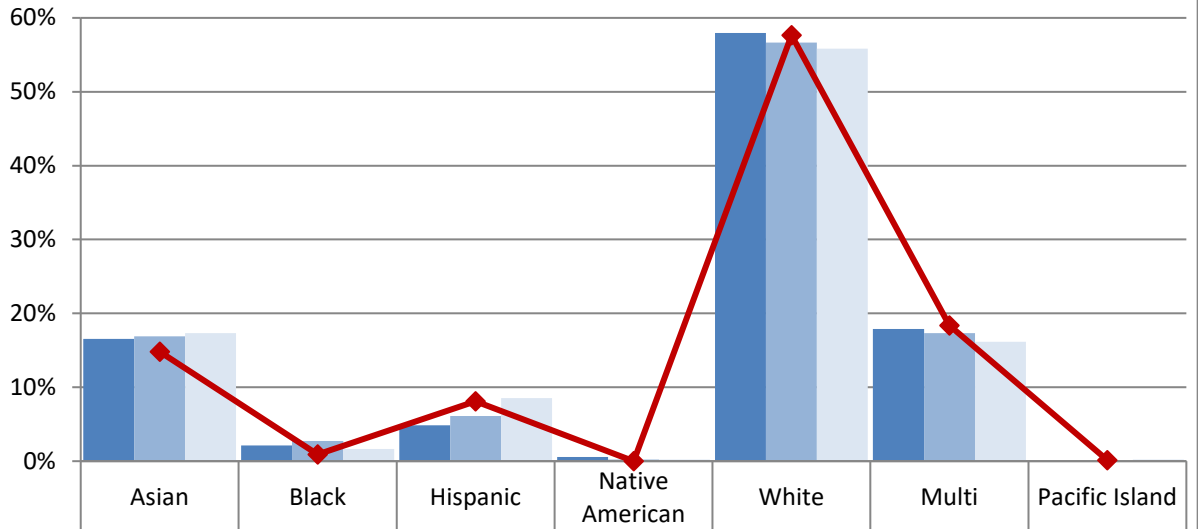

School 2018/19	17%	2%	5%	1%	58%	18%	0%
School 2019/20	17%	3%	6%	0%	57%	17%	0%
School 2020/21	17%	2%	9%	0%	56%	16%	0%
Boundary 2020/21	15%	1%	8%	0%	58%	18%	0%

Wedgwood Elementary - Race and Ethnicity

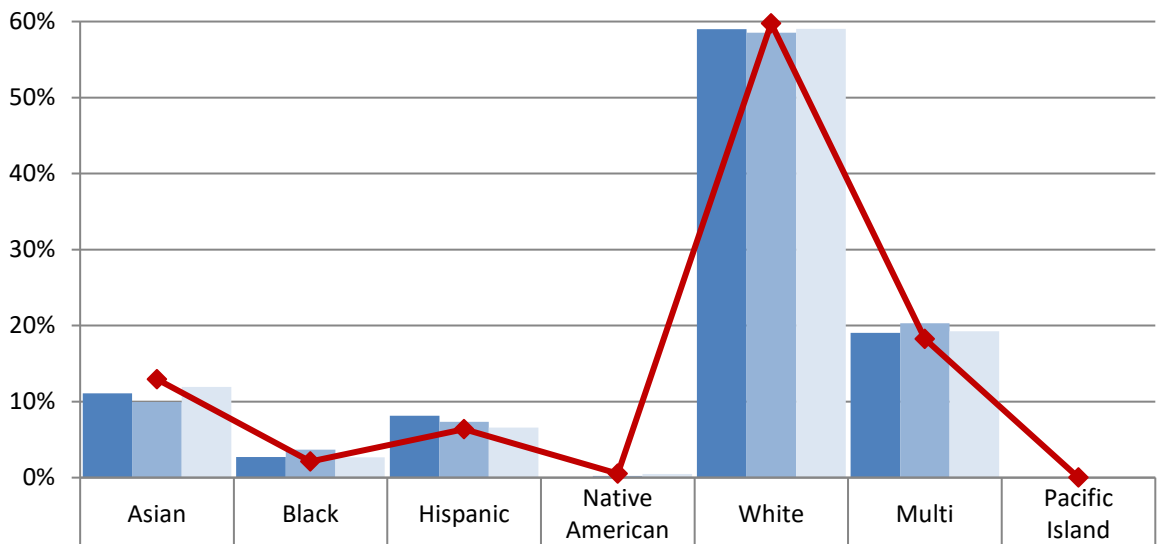

School 2018/19	11%	3%	8%	0%	59%	19%	0%
School 2019/20	10%	4%	7%	0%	59%	20%	0%
School 2020/21	12%	3%	7%	0%	59%	19%	0%
Boundary 2020/21	13%	2%	6%	1%	60%	18%	0%

Annual Enrollment Report: 2020-21 Data
Elementary School Student Demographics by School: Eckstein Service Area

Elementary Schools in Eckstein Service Area
% Eligible for Free and Reduced-Price Lunch

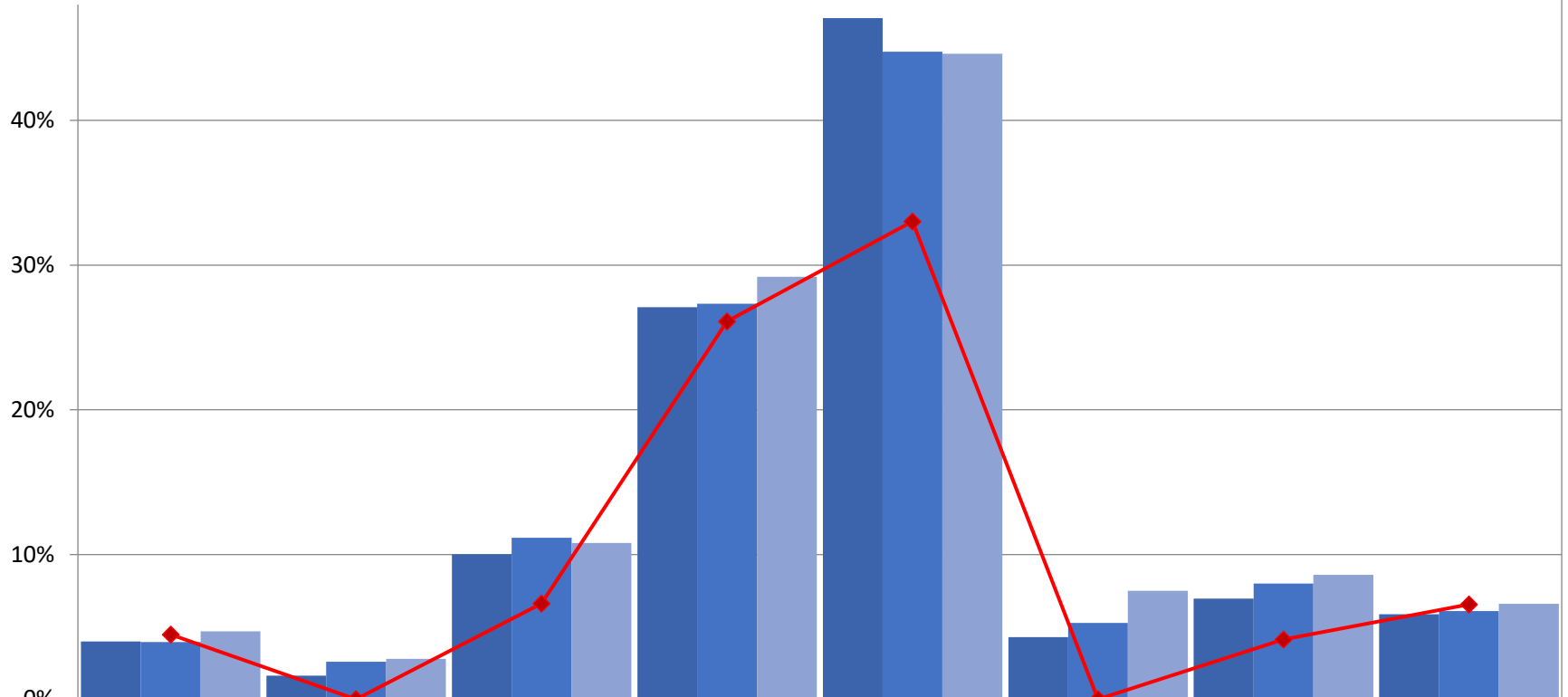

	Bryant	Decatur	Green Lake	Laurelhurst	Sand Point	Thornton Creek	View Ridge	Wedgwood
School 18/19	4%	2%	10%	27%	47%	4%	7%	6%
School 19/20	4%	3%	11%	27%	45%	5%	8%	6%
School 20/21	5%	3%	11%	29%	45%	8%	9%	7%
Boundary 2020/21	4%	N/A	7%	26%	33%	N/A	4%	7%

Annual Enrollment Report: 2020-21 Data
Elementary School Student Demographics by School: Eckstein Service Area

Elementary Schools in Eckstein Service Area
% Receiving Bilingual Services

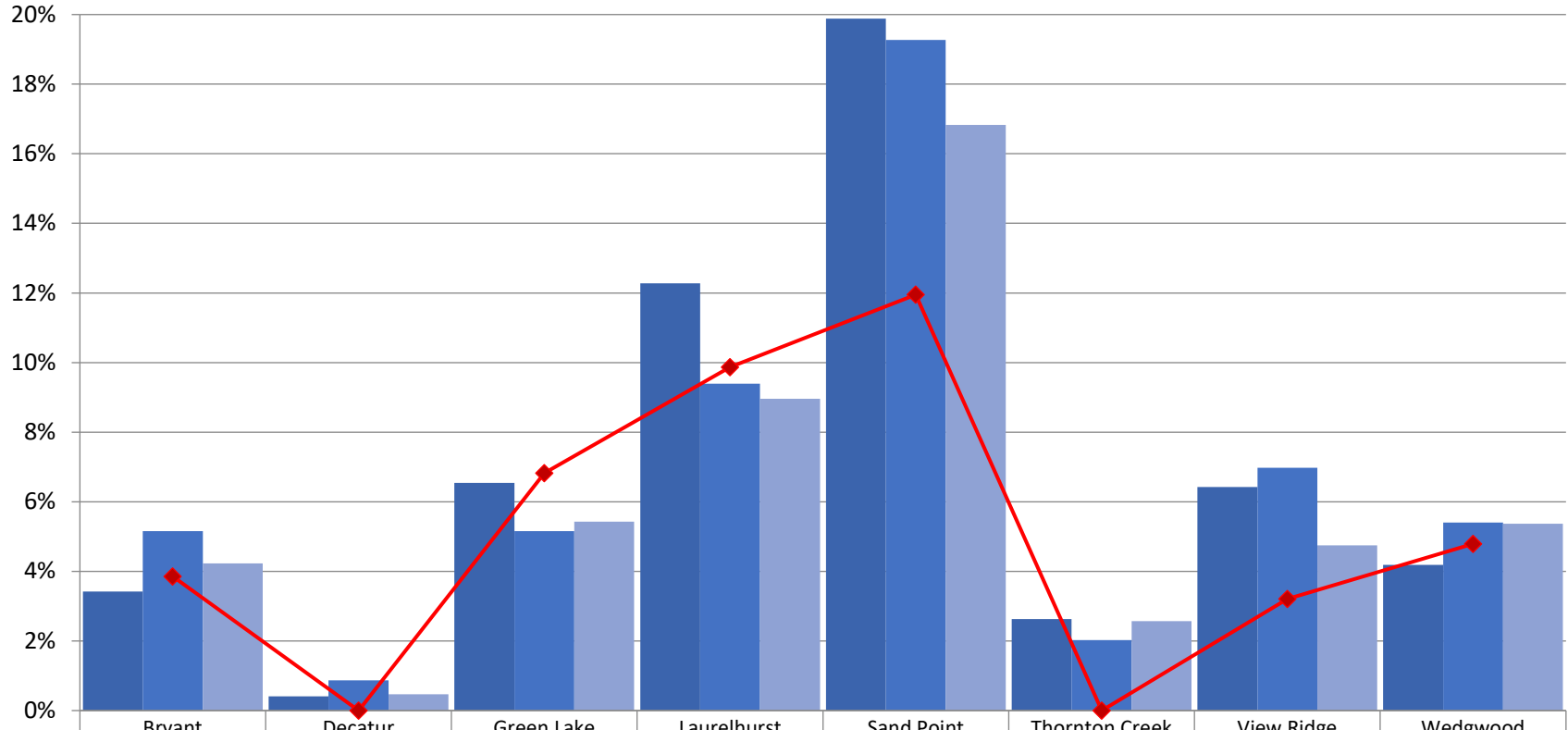

	Bryant	Decatur	Green Lake	Laurelhurst	Sand Point	Thornton Creek	View Ridge	Wedgwood
School 18/19	3%	0%	7%	12%	20%	3%	6%	4%
School 19/20	5%	1%	5%	9%	19%	2%	7%	5%
School 20/21	4%	0%	5%	9%	17%	3%	5%	5%
Boundary 2020/21	4%	N/A	7%	10%	12%	N/A	3%	5%

Annual Enrollment Report: 2020-21 Data
Elementary School Student Demographics by School: Eckstein Service Area

Elementary Schools in Eckstein Service Area
% Receiving Special Education - Resource

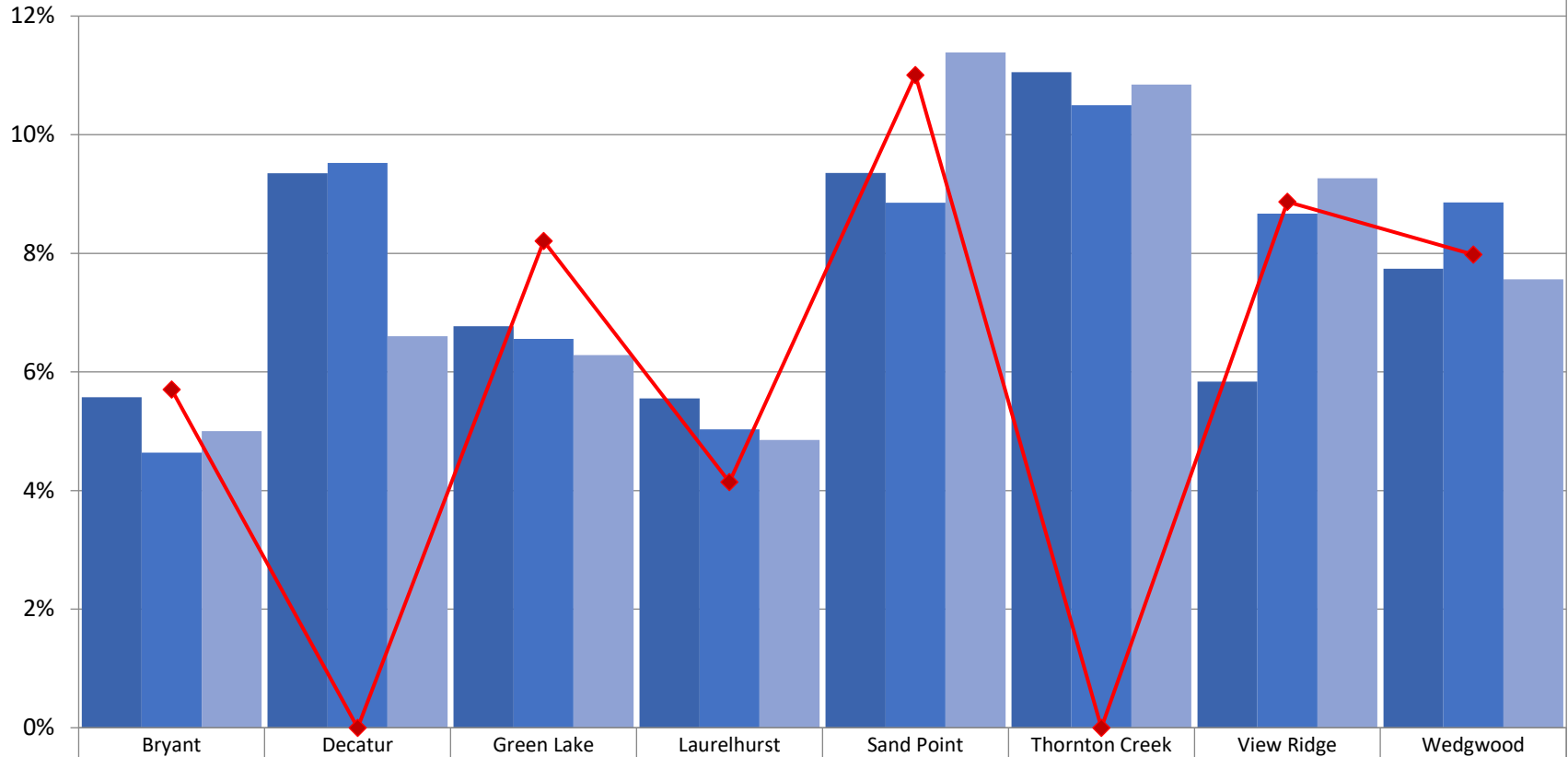

	Bryant	Decatur	Green Lake	Laurelhurst	Sand Point	Thornton Creek	View Ridge	Wedgwood
School 18/19	6%	9%	7%	6%	9%	11%	6%	8%
School 19/20	5%	10%	7%	5%	9%	10%	9%	9%
School 20/21	5%	7%	6%	5%	11%	11%	9%	8%
Boundary 2020/21	6%	N/A	8%	4%	11%	N/A	9%	8%

Annual Enrollment Report: 2020-21 Data
Elementary School Student Demographics by School: Eckstein Service Area

Elementary Schools in Eckstein Service Area
% Eligible for Special Education - Self-Contained

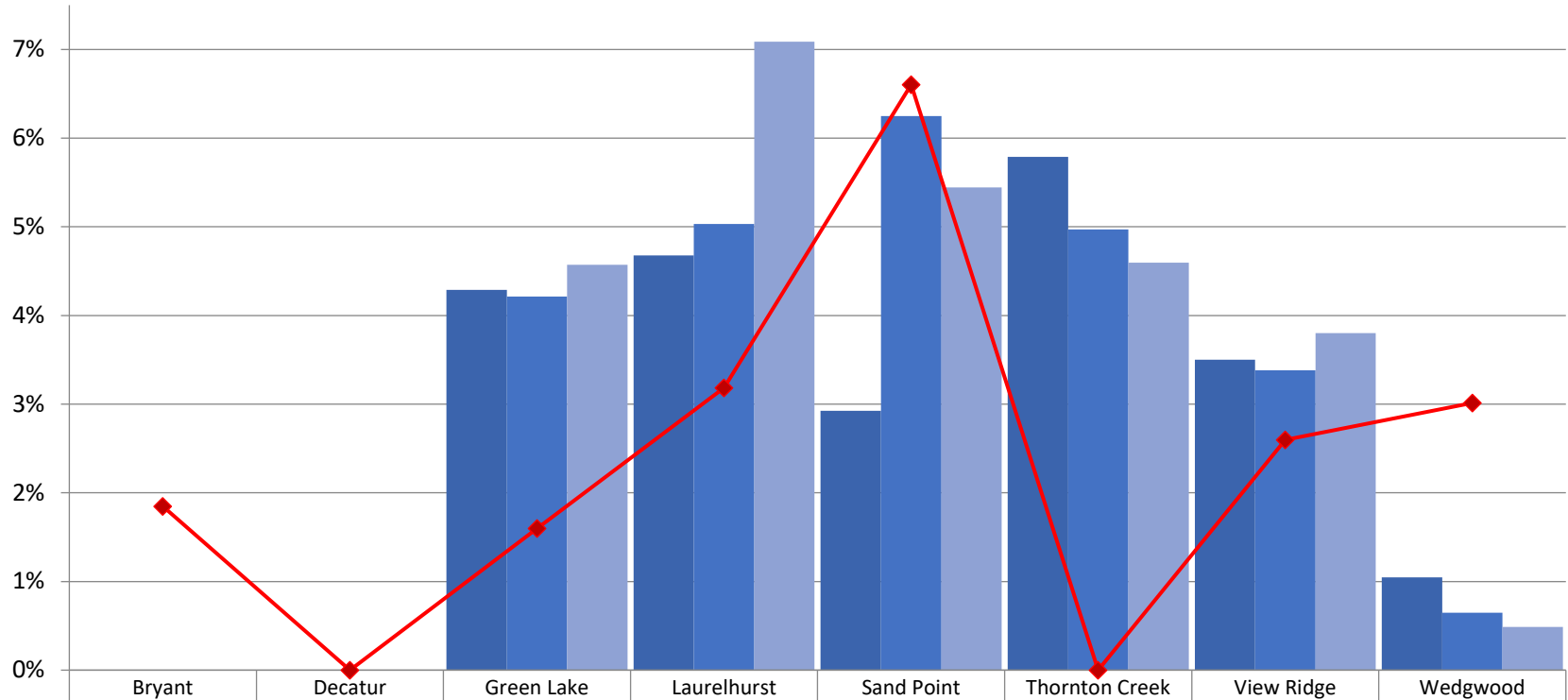

	Bryant	Decatur	Green Lake	Laurelhurst	Sand Point	Thornton Creek	View Ridge	Wedgwood
School 18/19	0%	0%	4%	5%	3%	6%	4%	1%
School 19/20	0%	0%	4%	5%	6%	5%	3%	1%
School 20/21	0%	0%	5%	7%	5%	5%	4%	0%
Boundary 2020/21	2%	N/A	2%	3%	7%	N/A	3%	3%

Elementary School Student Demographics by School: Hamilton Service Area

B.F. Day Elementary - Race and Ethnicity

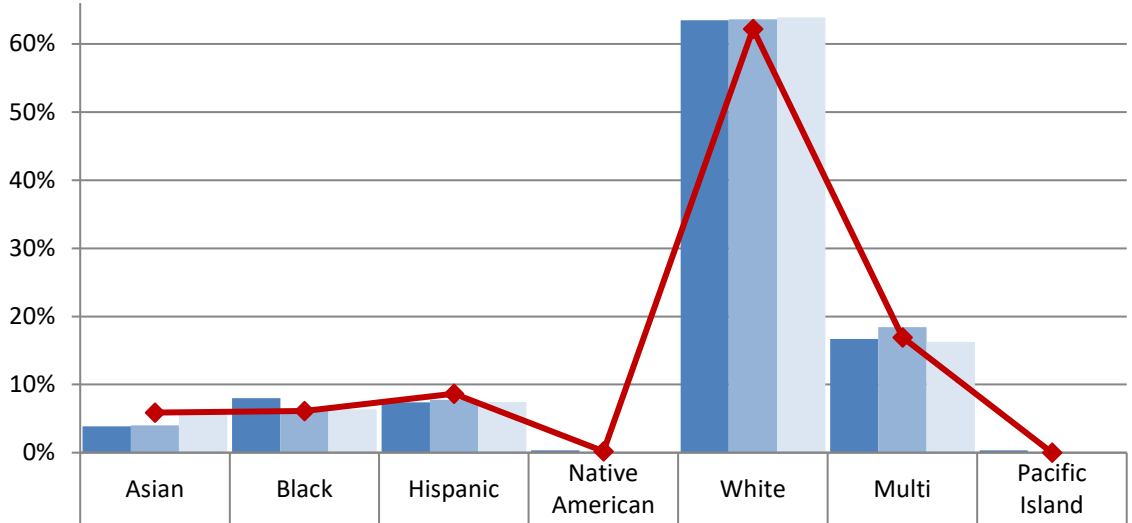

	Asian	Black	Hispanic	Native American	White	Multi	Pacific Island
School 2018/19	4%	8%	7%	0%	63%	17%	0%
School 2019/20	4%	6%	8%	0%	64%	18%	0%
School 2020/21	6%	6%	7%	0%	64%	16%	0%
Boundary 2020/21	6%	6%	9%	0%	62%	17%	0%

John Stanford Intl Elementary - Race and Ethnicity

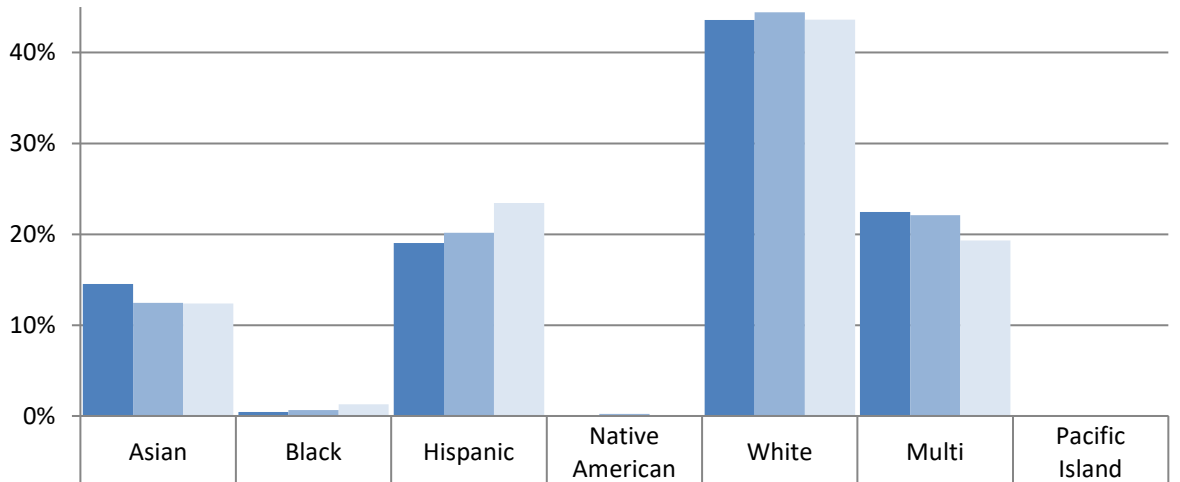

	Asian	Black	Hispanic	Native American	White	Multi	Pacific Island
School 2018/19	15%	0%	19%	0%	44%	22%	0%
School 2019/20	12%	1%	20%	0%	44%	22%	0%
School 2020/21	12%	1%	23%	0%	44%	19%	0%

Elementary School Student Demographics by School: Hamilton Service Area

McDonald Intl Elementary - Race and Ethnicity

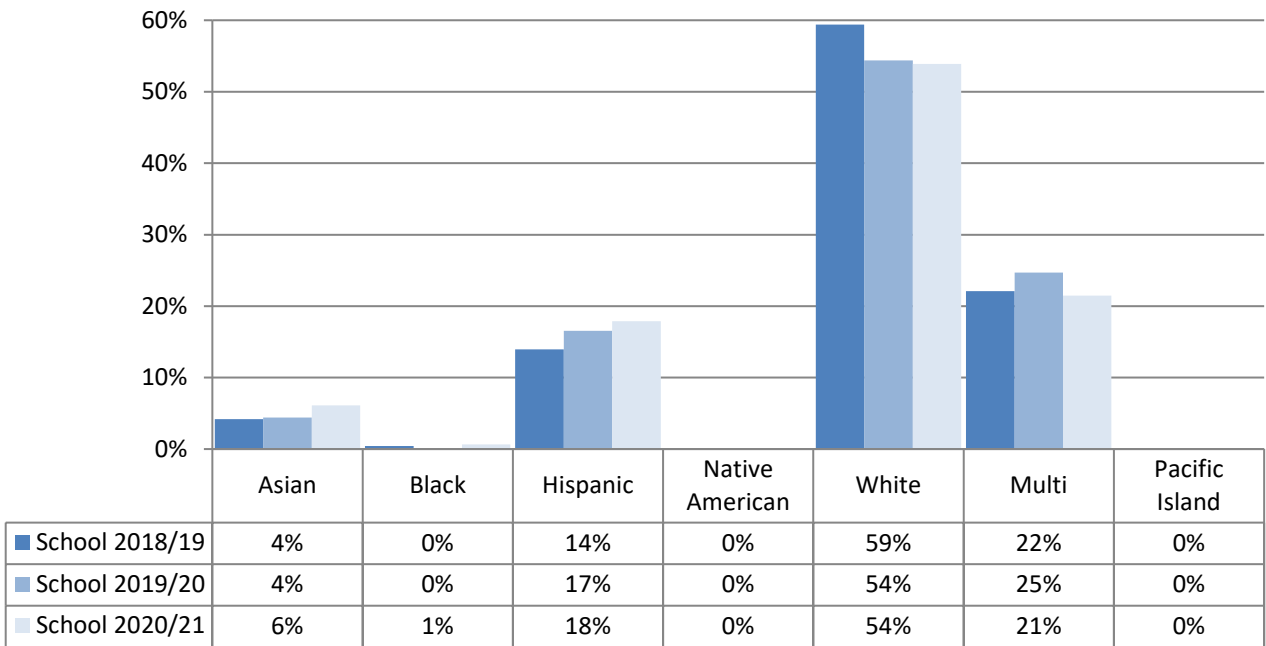

West Woodland Elementary - Race and Ethnicity

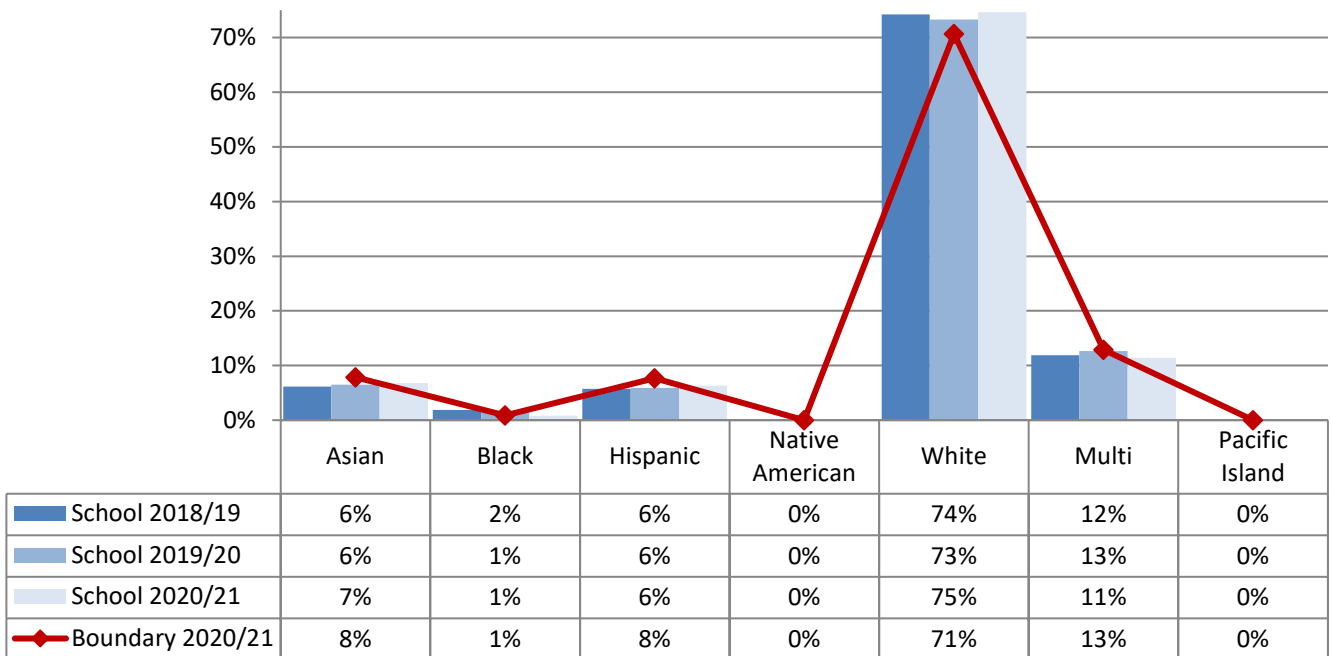

Elementary School Student Demographics by School: Hamilton Service Area

Elementary Schools in Hamilton Service Area
% Eligible for Free and Reduced-Price Lunch

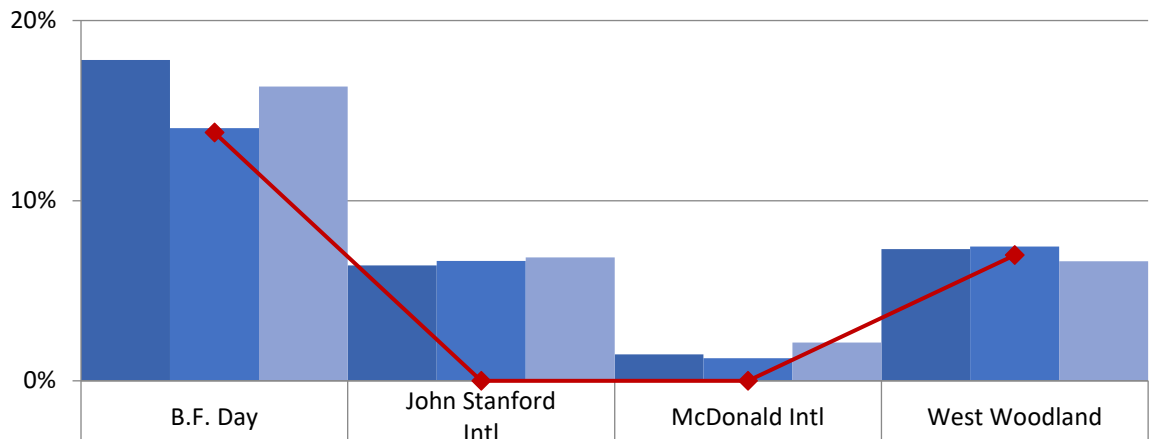

School	School 18/19	School 19/20	School 20/21	Boundary 2020/21
B.F. Day	18%	14%	16%	14%
John Stanford Intl	6%	7%	7%	N/A
McDonald Intl	1%	1%	2%	N/A
West Woodland	7%	7%	7%	7%

Elementary Schools in Hamilton Service Area
% Receiving Bilingual Services

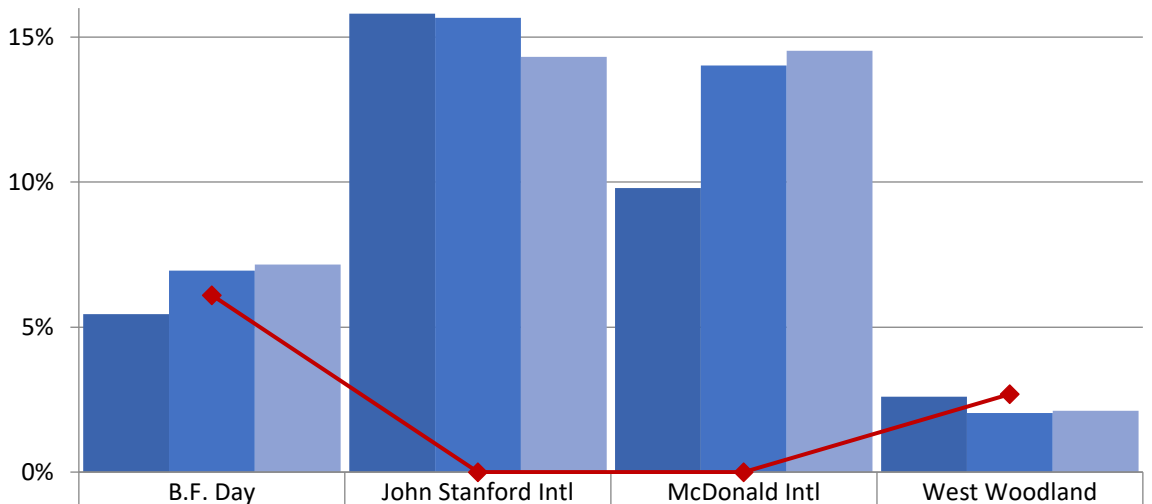

School	School 18/19	School 19/20	School 20/21	Boundary 2020/21
B.F. Day	5%	7%	7%	6%
John Stanford Intl	16%	16%	14%	N/A
McDonald Intl	10%	14%	15%	N/A
West Woodland	3%	2%	2%	3%

Elementary School Student Demographics by School: Hamilton Service Area

Elementary Schools in Hamilton Service Area
% Receiving Special Education - Resource

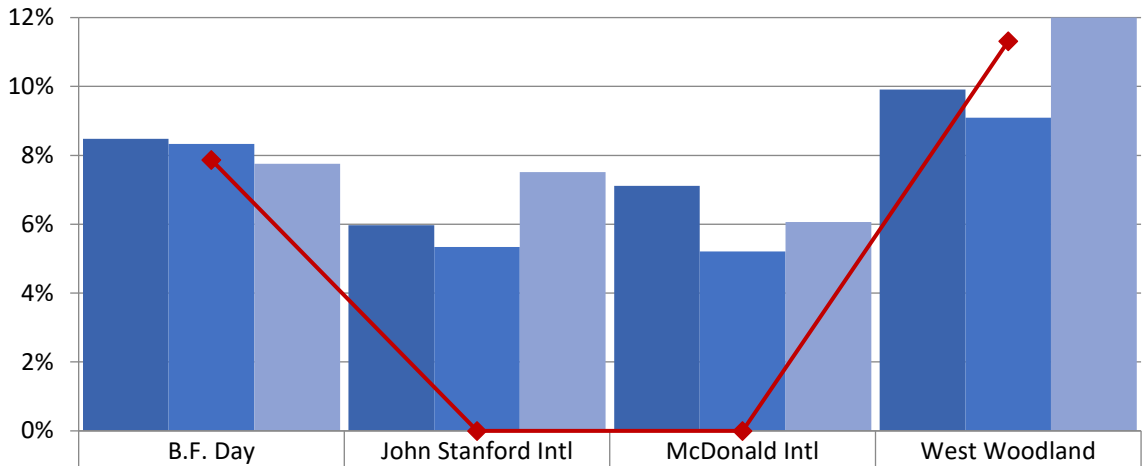

	B.F. Day	John Stanford Intl	McDonald Intl	West Woodland
School 18/19	8%	6%	7%	10%
School 19/20	8%	5%	5%	9%
School 20/21	8%	8%	6%	12%
Boundary 2020/21	8%	N/A	N/A	11%

Elementary Schools in Hamilton Service Area
% Receiving Special Education - Self-Contained

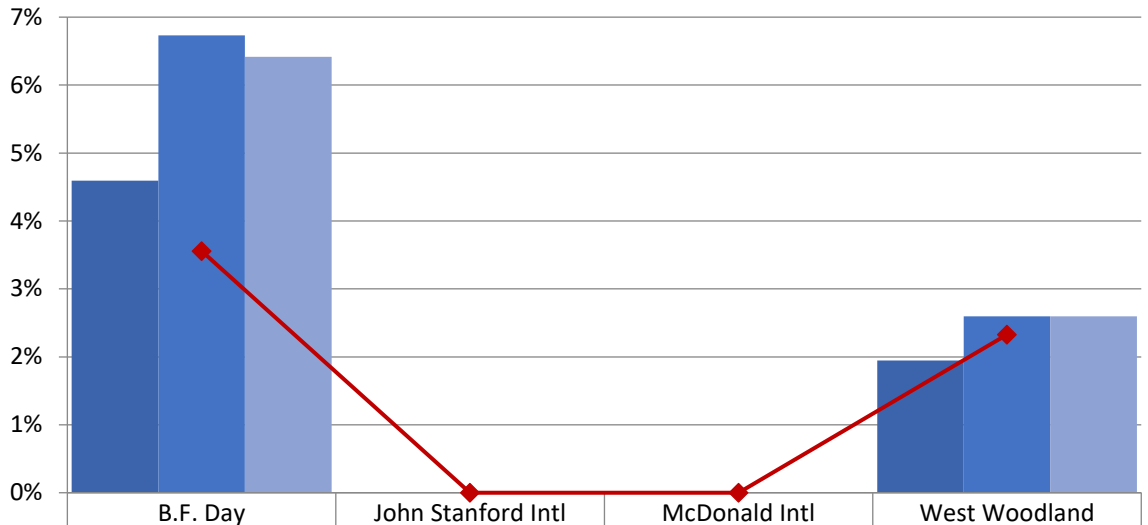

	B.F. Day	John Stanford Intl	McDonald Intl	West Woodland
School 18/19	5%	0%	0%	2%
School 19/20	7%	0%	0%	3%
School 20/21	6%	0%	0%	3%
Boundary 2020/21	4%	N/A	N/A	2%

Elementary School Student Demographics by School: Jane Addams Service Area

Cedar Park Elementary - Race and Ethnicity

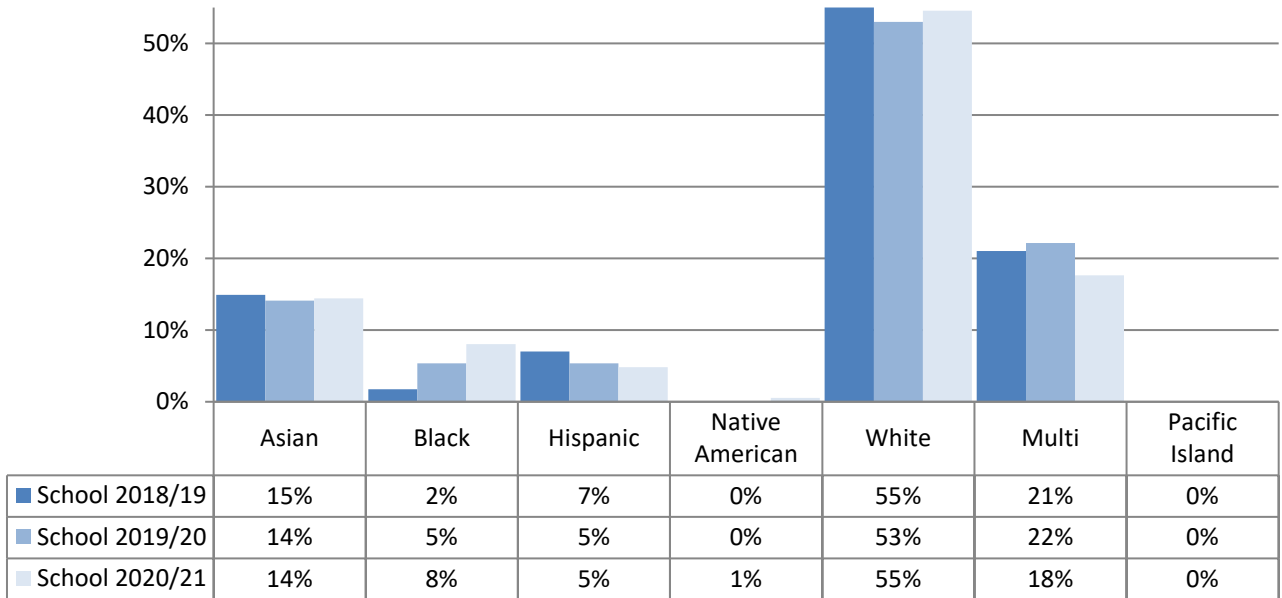

Hazel Wolf K-8 (Grades K-5) - Race and Ethnicity

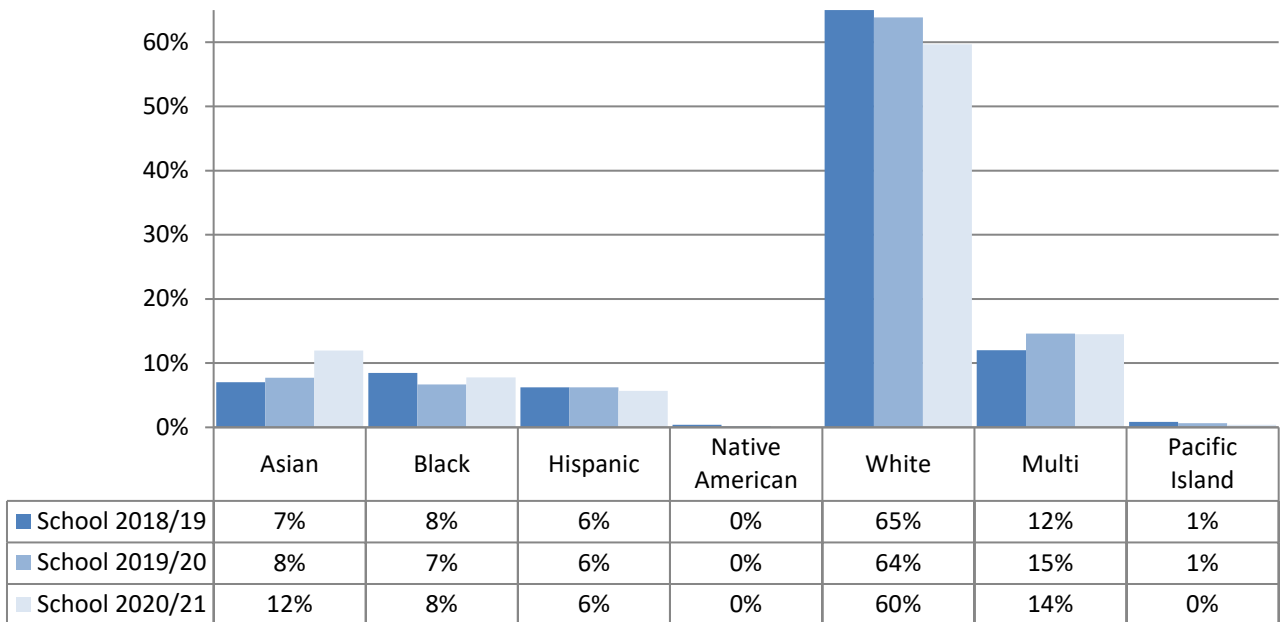

Elementary School Student Demographics by School: Jane Addams Service Area

John Rogers Elementary - Race and Ethnicity

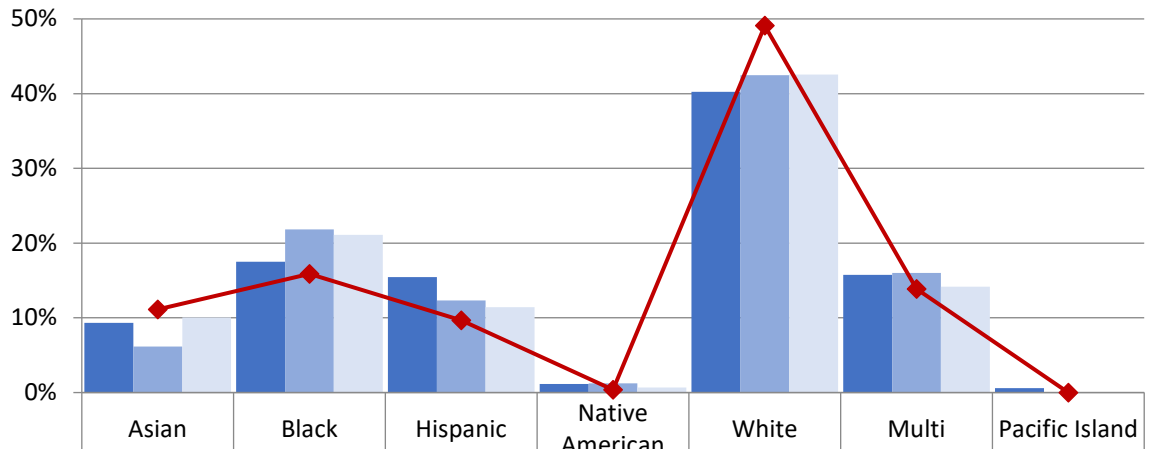

	Asian	Black	Hispanic	Native American	White	Multi	Pacific Island
School 2018/19	9%	17%	15%	1%	40%	16%	1%
School 2019/20	6%	22%	12%	1%	42%	16%	0%
School 2020/21	10%	21%	11%	1%	43%	14%	0%
Boundary 2020/21	11%	16%	10%	0%	49%	14%	0%

Olympic Hills Elementary - Race and Ethnicity

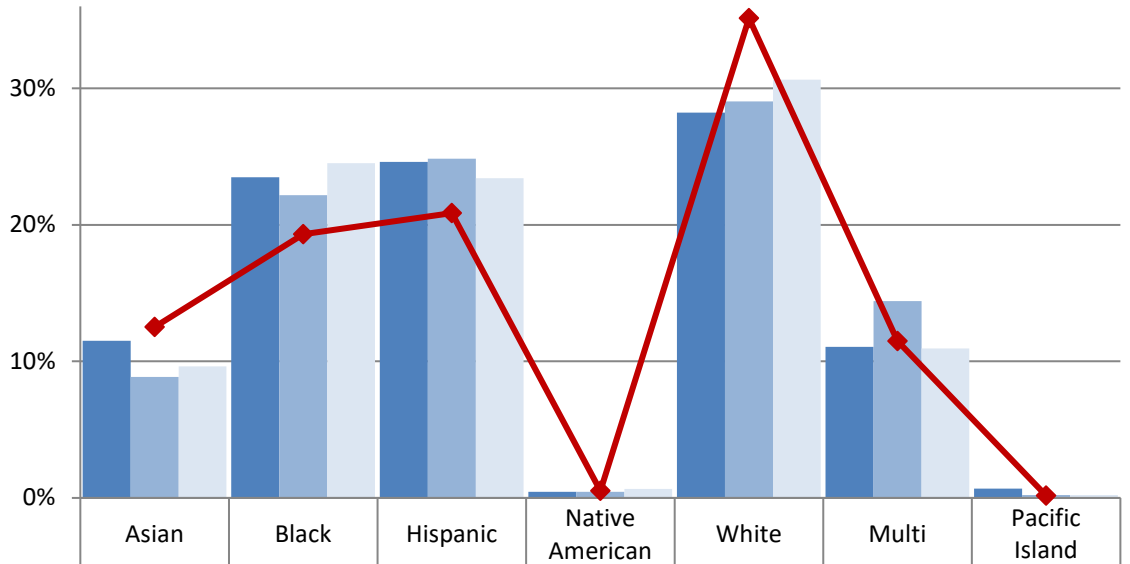

	Asian	Black	Hispanic	Native American	White	Multi	Pacific Island
School 2018/19	12%	23%	25%	0%	28%	11%	1%
School 2019/20	9%	22%	25%	0%	29%	14%	0%
School 2020/21	10%	25%	23%	1%	31%	11%	0%
Boundary 2020/21	13%	19%	21%	1%	35%	11%	0%

Elementary School Student Demographics by School: Jane Addams Service Area

Sacajawea Elementary - Race and Ethnicity

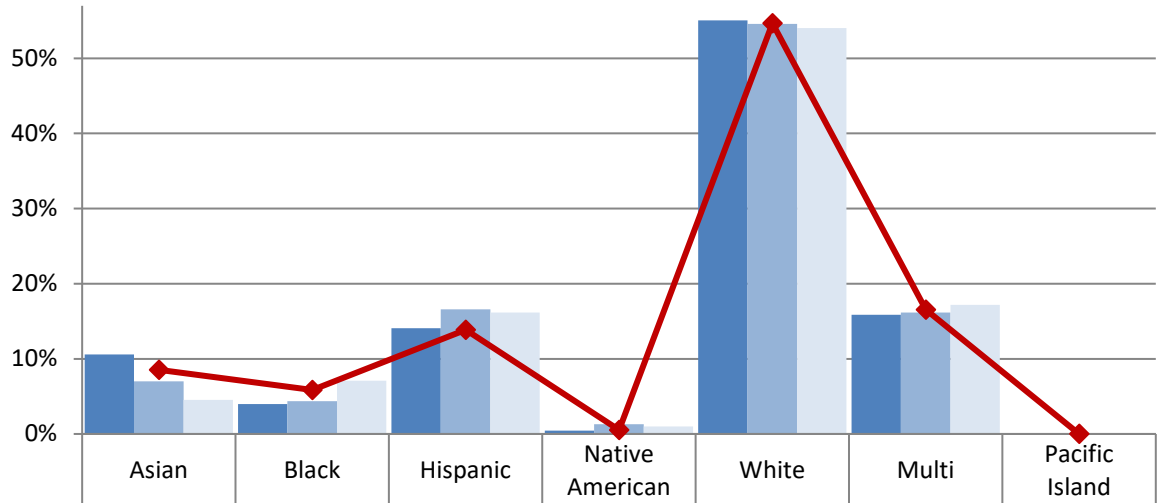

	Asian	Black	Hispanic	Native American	White	Multi	Pacific Island
School 2018/19	11%	4%	14%	0%	55%	16%	0%
School 2019/20	7%	4%	17%	1%	55%	16%	0%
School 2020/21	5%	7%	16%	1%	54%	17%	0%
Boundary 2020/21	9%	6%	14%	1%	55%	17%	0%

Elementary School Student Demographics by School: Jane Addams Service Area

Elementary Schools in Jane Addams Service Area
% Eligible for Free and Reduced-Price Lunch

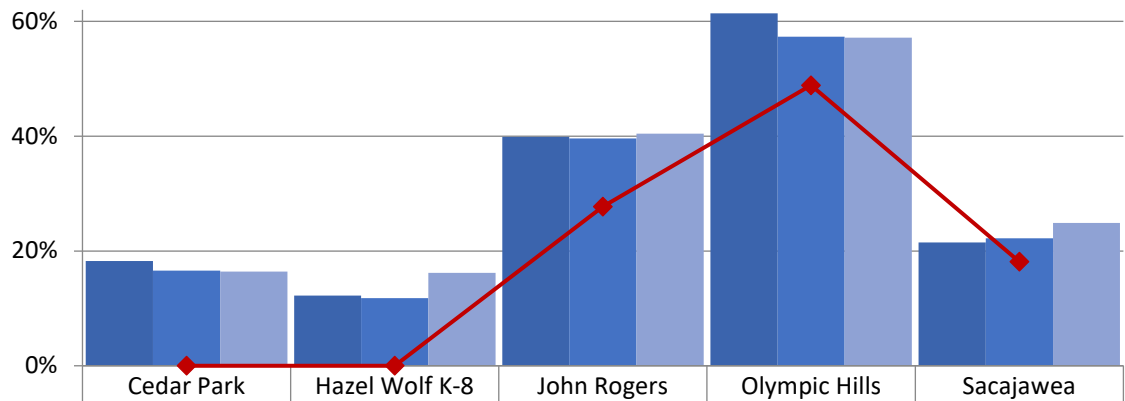

School Year	Cedar Park	Hazel Wolf K-8	John Rogers	Olympic Hills	Sacajawea
School 18/19	18%	12%	40%	61%	21%
School 19/20	17%	12%	40%	57%	22%
School 20/21	16%	16%	40%	57%	25%
Boundary 2020/21	N/A	N/A	28%	49%	18%

Elementary Schools in Jane Addams Service Area
% Receiving Bilingual Services

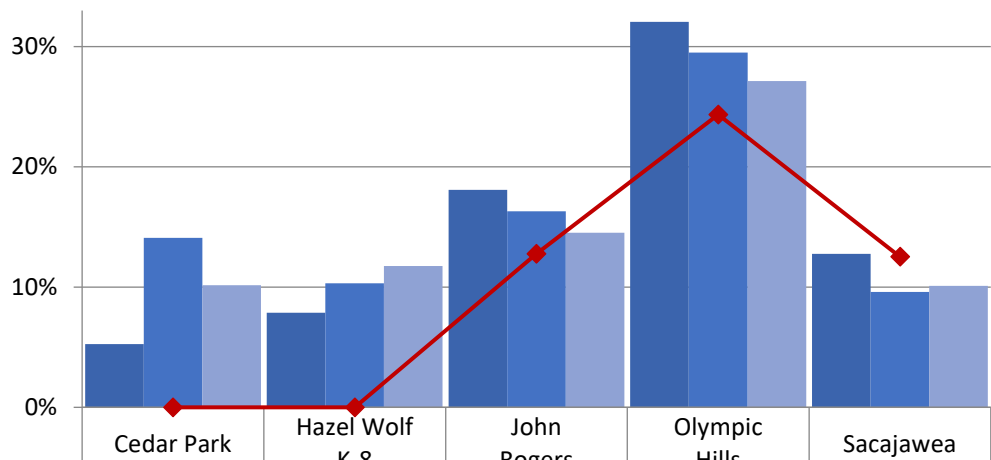

School Year	Cedar Park	Hazel Wolf K-8	John Rogers	Olympic Hills	Sacajawea
School 18/19	5%	8%	18%	32%	13%
School 19/20	14%	10%	16%	29%	10%
School 20/21	10%	12%	15%	27%	10%
Boundary 2020/21	N/A	N/A	13%	24%	13%

Elementary School Student Demographics by School: Jane Addams Service Area

Elementary Schools in Jane Addams Service Area
% Receiving Special Education - Resource

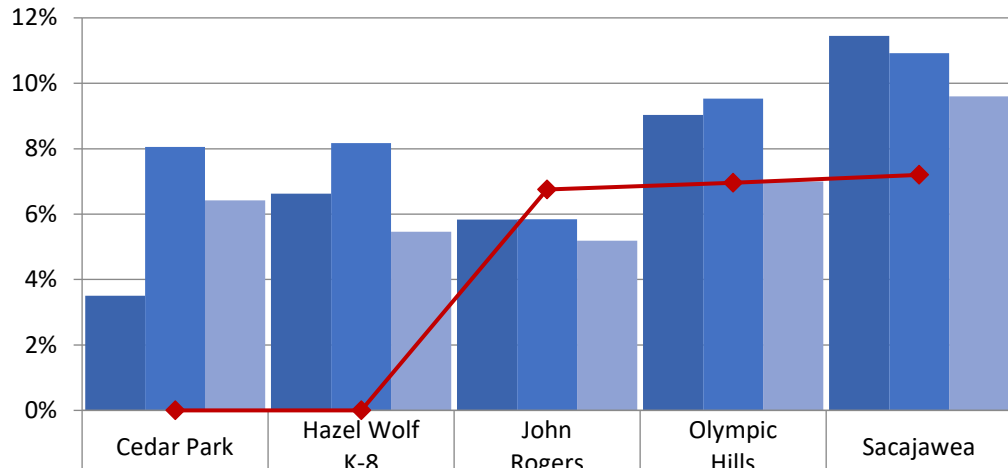

School 18/19	4%	7%	6%	9%	11%
School 19/20	8%	8%	6%	10%	11%
School 20/21	6%	5%	5%	7%	10%
Boundary 2020/21	N/A	N/A	7%	7%	7%

Elementary Schools in Jane Addams Service Area
% Receiving Special Education - Self-Contained

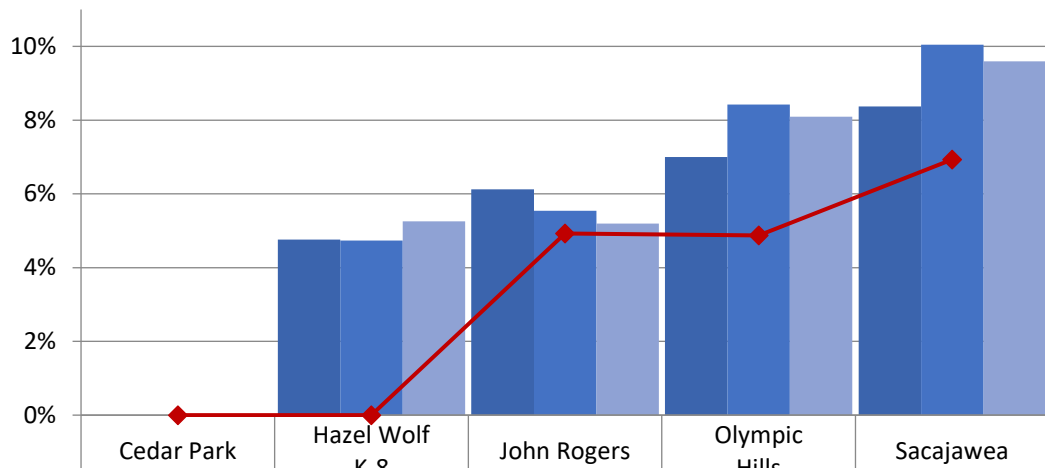

School 18/19	0%	5%	6%	7%	8%
School 19/20	0%	5%	6%	8%	10%
School 20/21	0%	5%	5%	8%	10%
Boundary 2020/21	N/A	N/A	5%	5%	7%

Elementary School Student Demographics by School: Madison Service Area

Alki Elementary - Race and Ethnicity

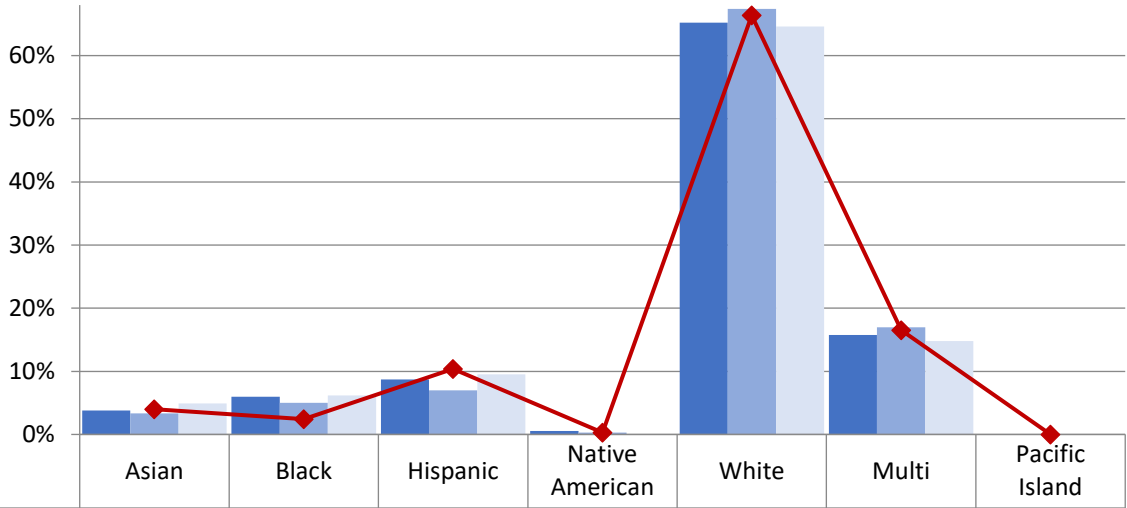

■ School 2018/19	4%	6%	9%	1%	65%	16%	0%
■ School 2019/20	3%	5%	7%	0%	67%	17%	0%
■ School 2020/21	5%	6%	10%	0%	65%	15%	0%
◆ Boundary 2020/21	4%	2%	10%	0%	66%	17%	0%

Fairmount Park Elementary - Race and Ethnicity

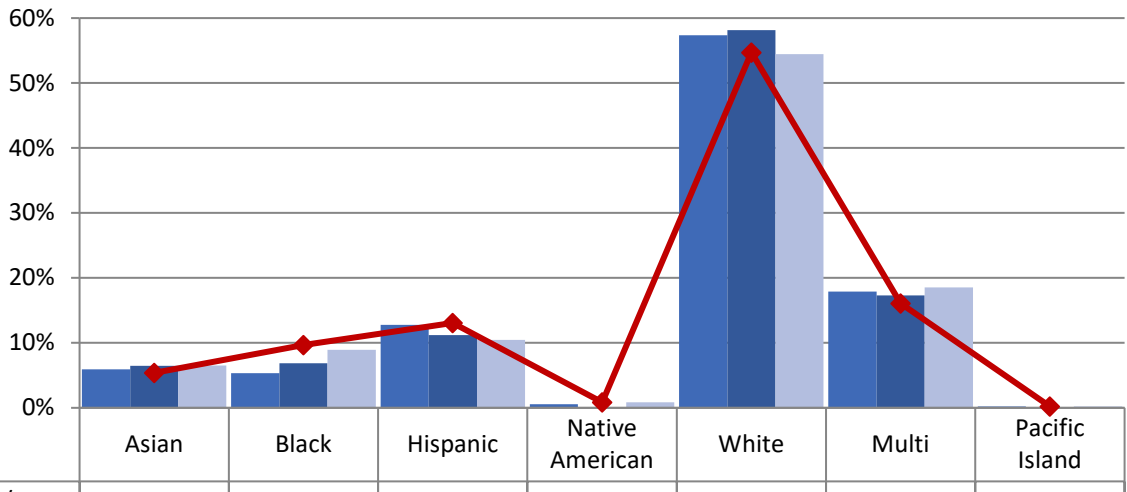

■ School 2018/19	6%	5%	13%	1%	57%	18%	0%
■ School 2019/20	6%	7%	11%	0%	58%	17%	0%
■ School 2020/21	7%	9%	10%	1%	54%	19%	0%
◆ Boundary 2020/21	5%	10%	13%	1%	55%	16%	0%

Elementary School Student Demographics by School: Madison Service Area

Gatewood Elementary - Race and Ethnicity

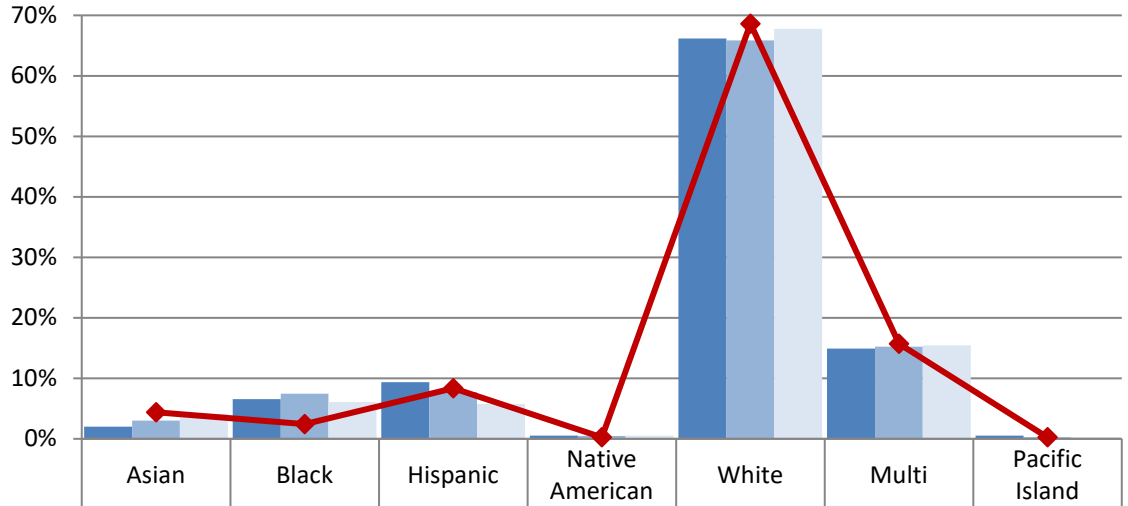

	Asian	Black	Hispanic	Native American	White	Multi	Pacific Island
School 2018/19	2%	7%	9%	1%	66%	15%	1%
School 2019/20	3%	7%	8%	0%	66%	15%	0%
School 2020/21	4%	6%	6%	1%	68%	15%	0%
Boundary 2020/21	4%	2%	8%	0%	69%	16%	0%

Genesee Hill Elementary - Race and Ethnicity

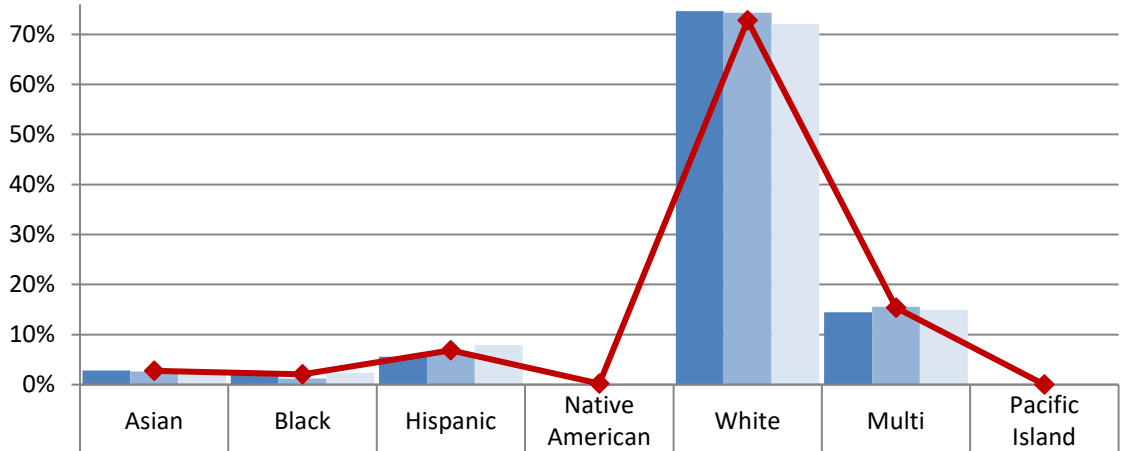

	Asian	Black	Hispanic	Native American	White	Multi	Pacific Island
School 2018/19	3%	2%	6%	0%	75%	14%	0%
School 2019/20	3%	1%	6%	0%	74%	16%	0%
School 2020/21	3%	2%	8%	0%	72%	15%	0%
Boundary 2020/21	3%	2%	7%	0%	73%	15%	0%

Elementary School Student Demographics by School: Madison Service Area

Lafayette Elementary - Race and Ethnicity

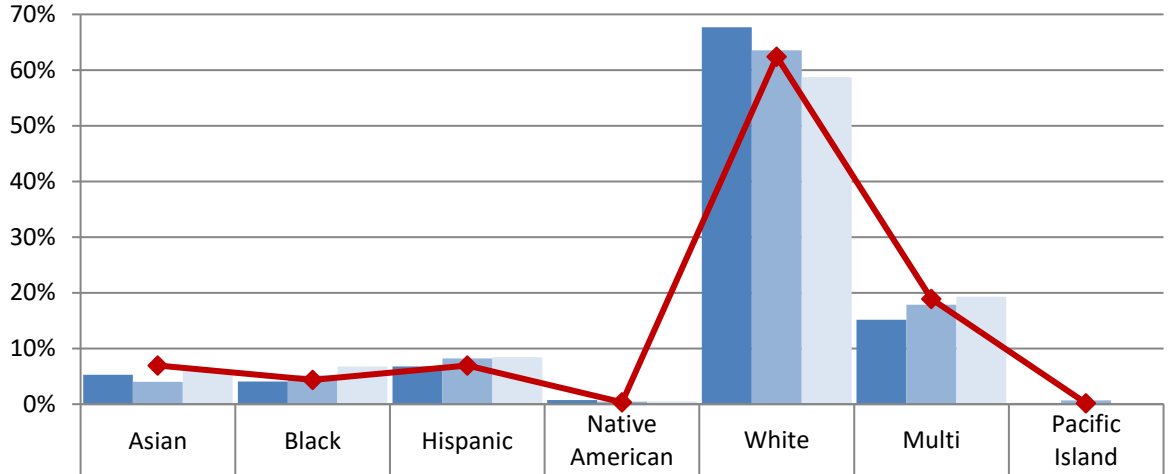

	Asian	Black	Hispanic	Native American	White	Multi	Pacific Island
School 2018/19	5%	4%	7%	1%	68%	15%	0%
School 2019/20	4%	5%	8%	0%	64%	18%	1%
School 2020/21	6%	7%	8%	0%	59%	19%	0%
Boundary 2020/21	7%	4%	7%	0%	62%	19%	0%

Pathfinder K-8 (Grades K-5) - Race and Ethnicity

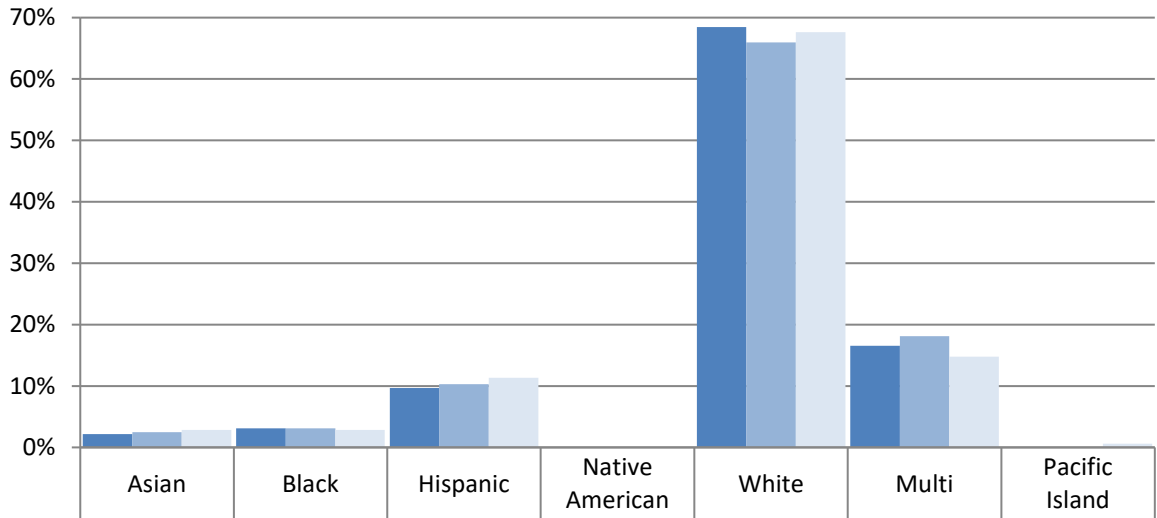

	Asian	Black	Hispanic	Native American	White	Multi	Pacific Island
School 2018/19	2%	3%	10%	0%	68%	17%	0%
School 2019/20	3%	3%	10%	0%	66%	18%	0%
School 2020/21	3%	3%	11%	0%	68%	15%	1%

Elementary School Student Demographics by School: Madison Service Area

Elementary Schools in Madison Service Area
% Eligible for Free and Reduced-Price Lunch

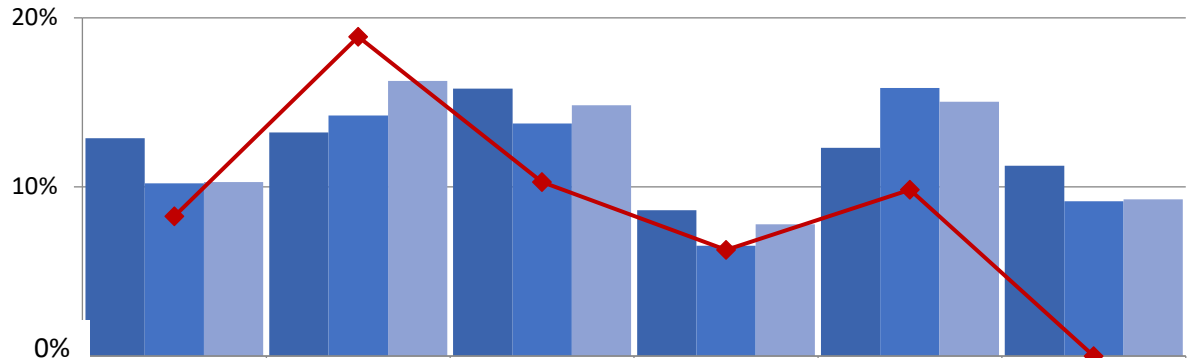

	Alki	Fairmount Park	Gatewood	Genesee Hill	Lafayette	Pathfinder K-8
School 18/19	13%	13%	16%	9%	12%	11%
School 19/20	10%	14%	14%	7%	16%	9%
School 20/21	10%	16%	15%	8%	15%	9%
Boundary 2020/21	8%	19%	10%	6%	10%	N/A

Elementary Schools in Madison Service Area
% Receiving Bilingual Services

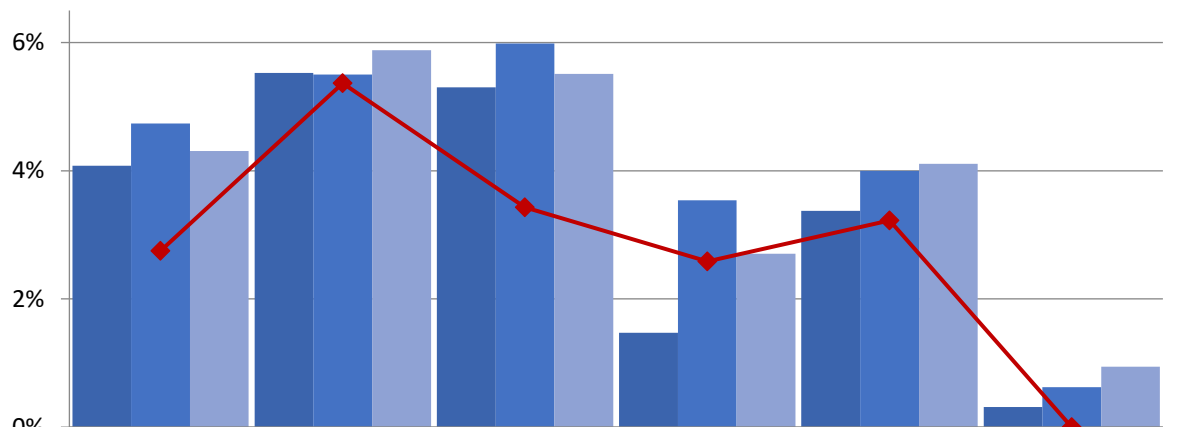

	Alki	Fairmount Park	Gatewood	Genesee Hill	Lafayette	Pathfinder K-8
School 18/19	4%	6%	5%	1%	3%	0%
School 19/20	5%	6%	6%	4%	4%	1%
School 20/21	4%	6%	6%	3%	4%	1%
Boundary 2020/21	3%	5%	3%	3%	3%	N/A

Elementary School Student Demographics by School: Madison Service Area

Elementary Schools in Madison Service Area
% Receiving Special Education - Resource

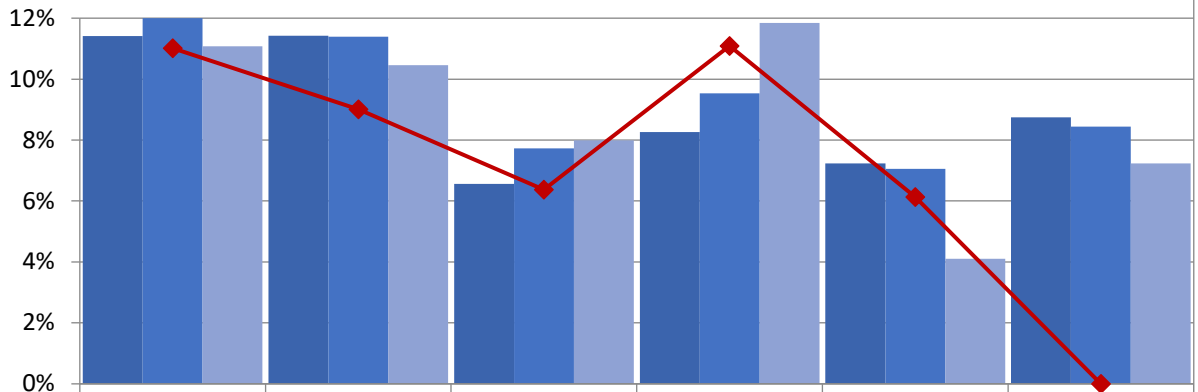

	Alki	Fairmount Park	Gatewood	Genesee Park	Lafayette	Pathfinder K-8
School 18/19	11%	11%	7%	8%	7%	9%
School 19/20	12%	11%	8%	10%	7%	8%
School 20/21	11%	10%	8%	12%	4%	7%
Boundary 2020/21	11%	9%	6%	11%	6%	N/A

Elementary Schools in Madison Service Area
% Receiving Special Education - Self-Contained

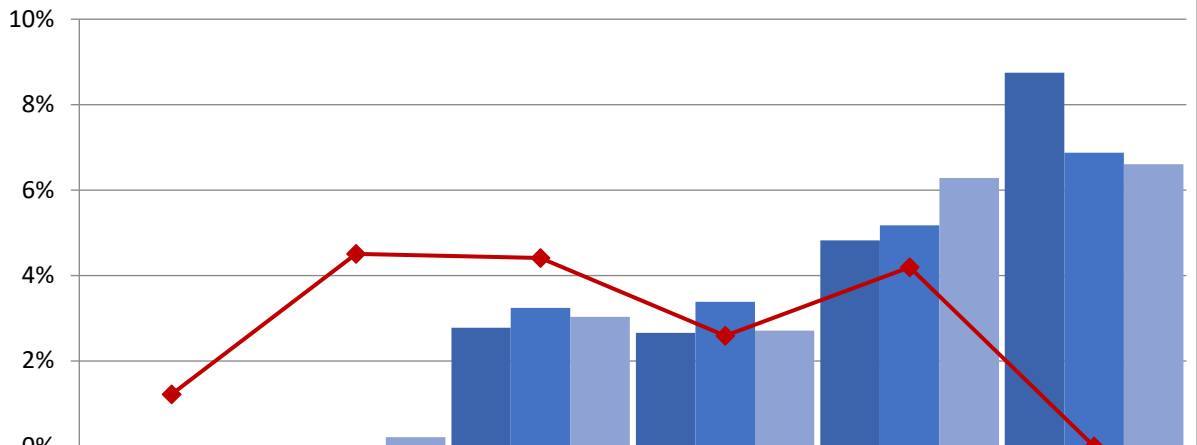

	Alki	Fairmount Park	Gatewood	Genesee Hill	Lafayette	Pathfinder K-8
School 18/19	0%	0%	3%	3%	5%	9%
School 19/20	0%	0%	3%	3%	5%	7%
School 20/21	0%	0%	3%	3%	6%	7%
Boundary 2020/21	1%	5%	4%	3%	4%	N/A

Annual Enrollment Report: 2020-21 Data
Elementary School Student Demographics by School: McClure Service Area

Table: 11-A

Catharine Blaine K-8 (Grades K-5) - Race and Ethnicity

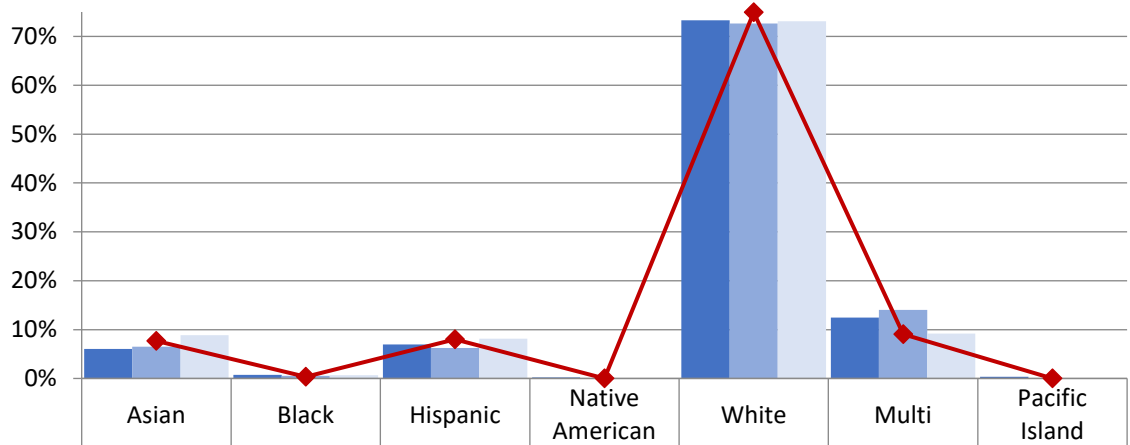

■ School 2018/19	6%	1%	7%	0%	73%	12%	0%
■ School 2019/20	7%	1%	6%	0%	73%	14%	0%
■ School 2020/21	9%	1%	8%	0%	73%	9%	0%
◆ Boundary 2020/21	8%	0%	8%	0%	75%	9%	0%

Frantz Coe Elementary - Race and Ethnicity

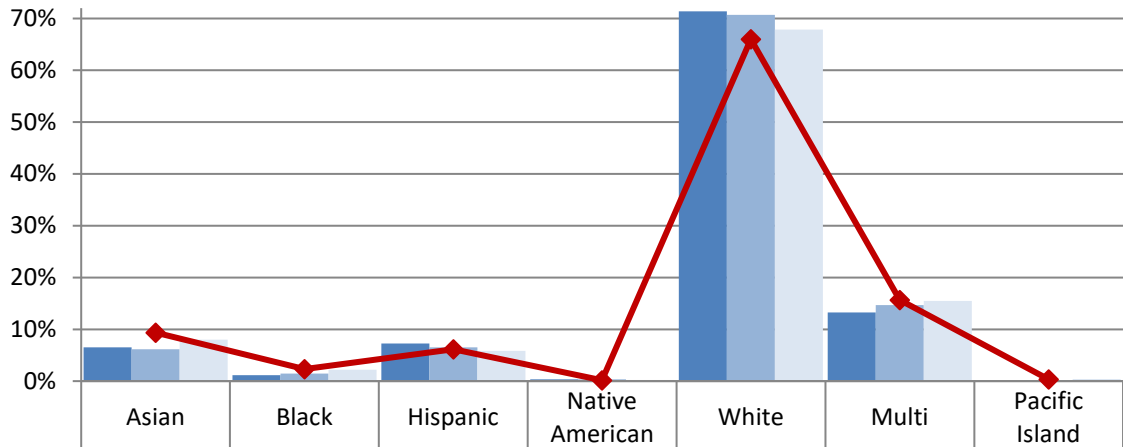

■ School 2018/19	7%	1%	7%	0%	71%	13%	0%
■ School 2019/20	6%	1%	7%	0%	71%	15%	0%
■ School 2020/21	8%	2%	6%	0%	68%	15%	0%
◆ Boundary 2020/21	9%	2%	6%	0%	66%	16%	0%

Annual Enrollment Report: 2020-21 Data
Elementary School Student Demographics by School: McClure Service Area

Table: 11-A

John Hay Elementary - Race and Ethnicity

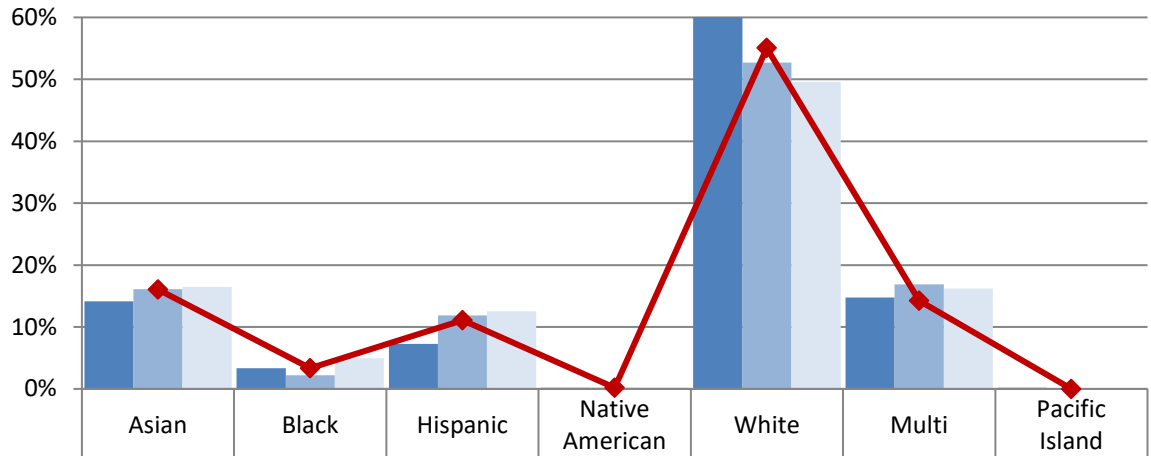

School 2018/19	14%	3%	7%	0%	60%	15%	0%
School 2019/20	16%	2%	12%	0%	53%	17%	0%
School 2020/21	16%	5%	13%	0%	50%	16%	0%
Boundary 2020/21	16%	3%	11%	0%	55%	14%	0%

Lawton Elementary - Race and Ethnicity

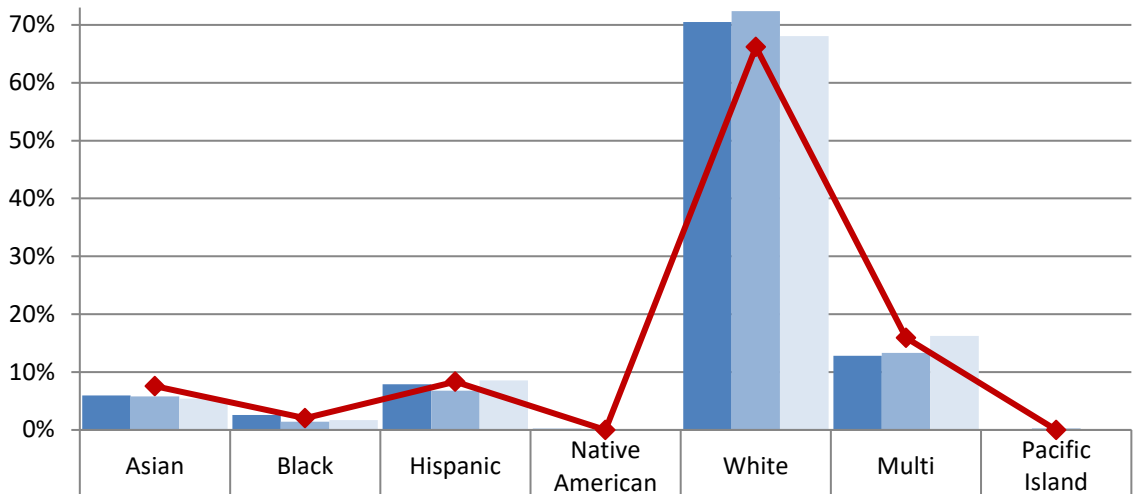

School 2018/19	6%	3%	8%	0%	71%	13%	0%
School 2019/20	6%	1%	7%	0%	72%	13%	0%
School 2020/21	5%	2%	9%	0%	68%	16%	0%
Boundary 2020/21	8%	2%	8%	0%	66%	16%	0%

Elementary School Student Demographics by School: McClure Service Area

Magnolia Elementary - Race and Ethnicity

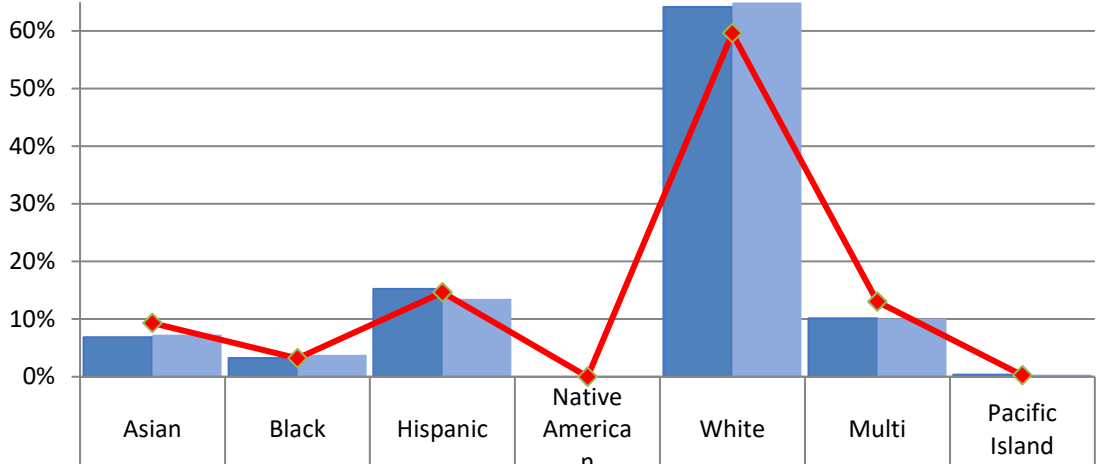

School 2019/20	7%	3%	15%	0%	64%	10%	0%
School 2020/21	7%	4%	14%	0%	65%	10%	0%
Boundary 2020/21	9%	3%	15%	0%	60%	13%	0%

Queen Anne Elementary - Race and Ethnicity

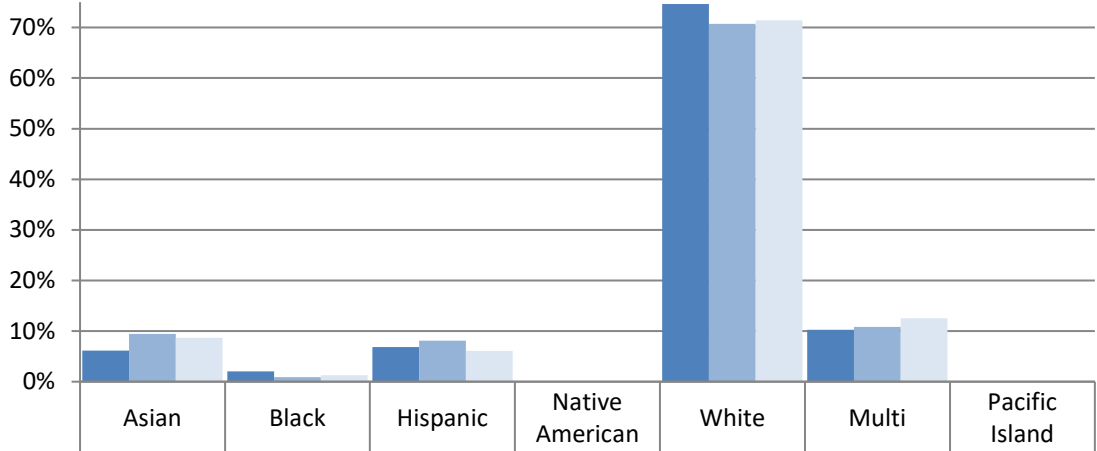

School 2018/19	6%	2%	7%	0%	75%	10%	0%
School 2019/20	9%	1%	8%	0%	71%	11%	0%
School 2020/21	9%	1%	6%	0%	71%	13%	0%

Elementary School Student Demographics by School: McClure Service Area

Elementary Schools in McClure Service Area
% Eligible for Free and Reduced-Price Lunch

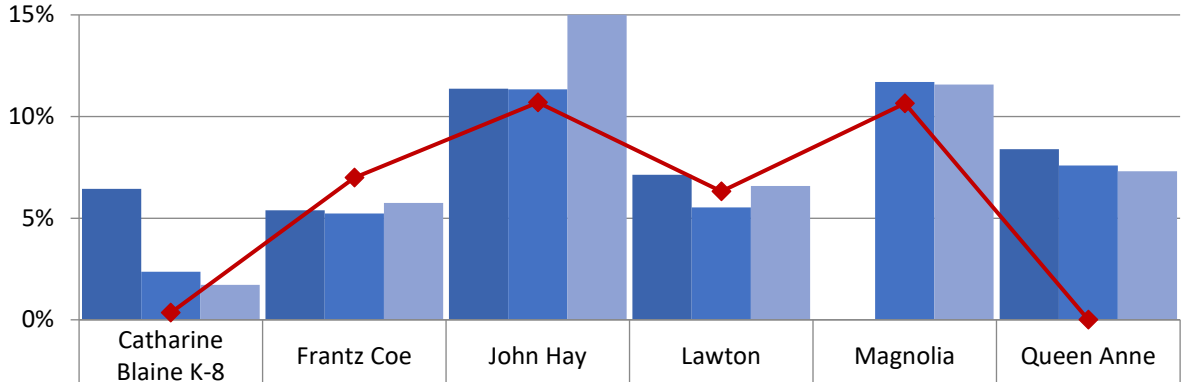

	Catharine Blaine K-8	Frantz Coe	John Hay	Lawton	Magnolia	Queen Anne
School 18/19	6%	5%	11%	7%	12%	8%
School 19/20	2%	5%	11%	6%	12%	8%
School 20/21	2%	6%	15%	7%	12%	7%
Boundary 2020/21	0%	7%	11%	6%	11%	N/A

Elementary Schools in McClure Service Area
% Receiving Bilingual Services

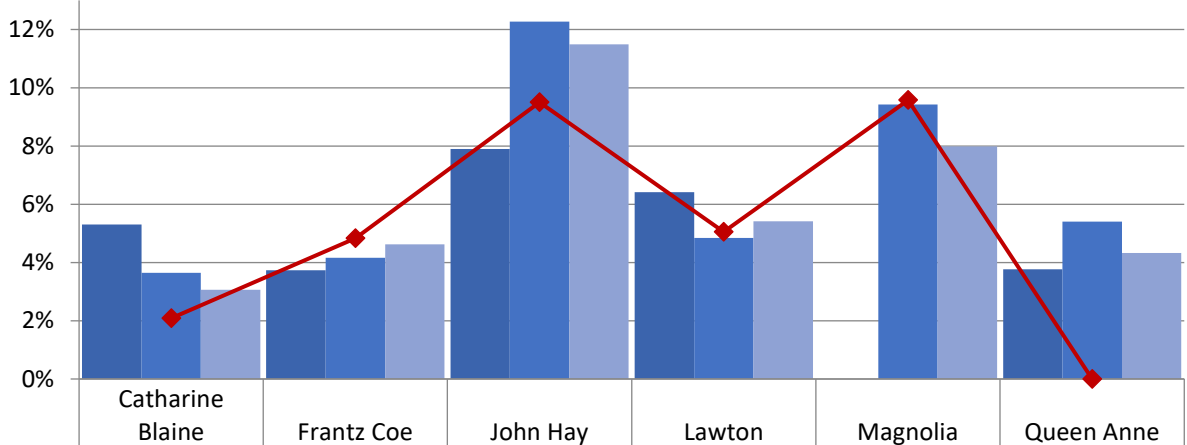

	Catharine Blaine K-8	Frantz Coe	John Hay	Lawton	Magnolia	Queen Anne
School 18/19	5%	4%	8%	6%	9%	4%
School 19/20	4%	4%	12%	5%	9%	5%
School 20/21	3%	5%	11%	5%	8%	4%
Boundary 2020/21	2%	5%	10%	5%	10%	N/A

Elementary School Student Demographics by School: McClure Service Area

Elementary Schools in McClure Service Area
% Receiving Special Education - Resource

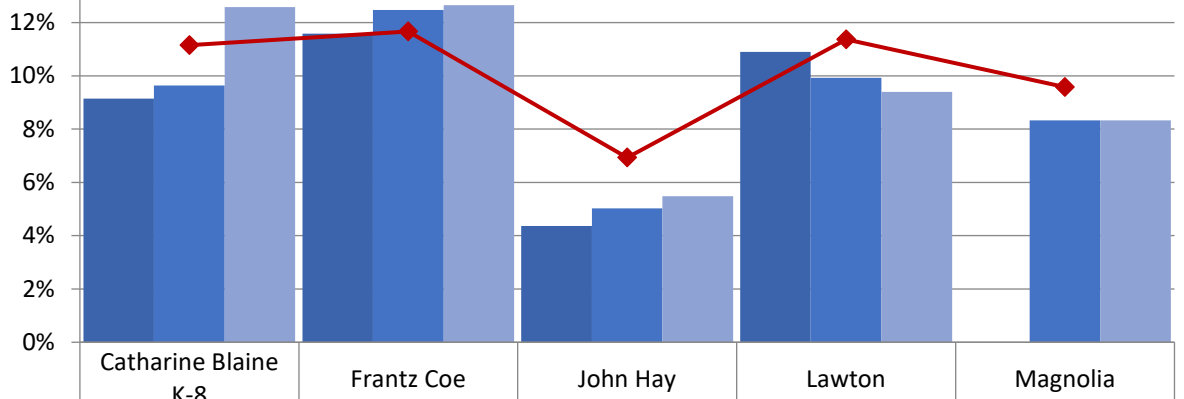

School 18/19	9%	12%	4%	11%	
School 19/20	10%	12%	5%	10%	8%
School 20/21	13%	13%	5%	9%	8%
Boundary 2020/21	11%	12%	7%	11%	10%

Elementary Schools in McClure Service Area
% Receiving Special Education - Self-Contained

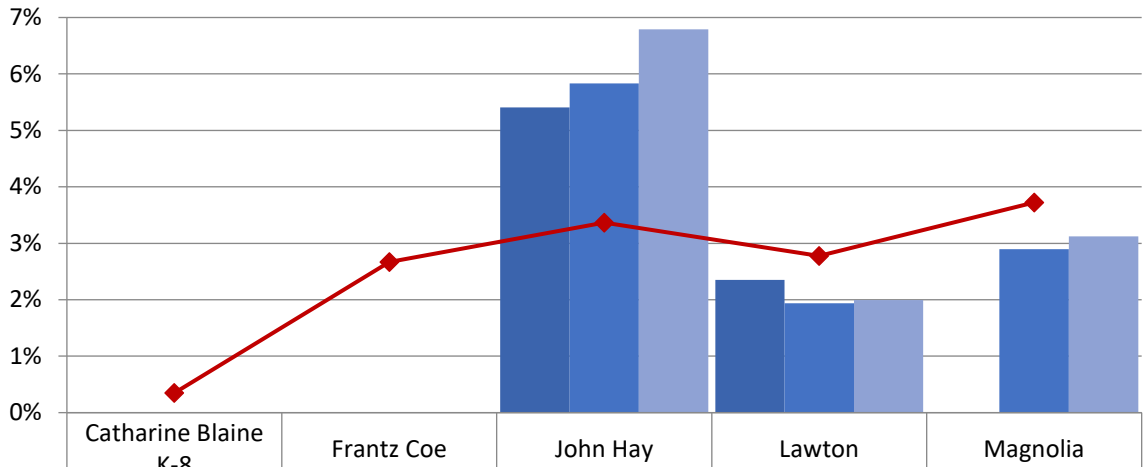

School 18/19	0%	0%	5%	2%	
School 19/20	0%	0%	6%	2%	3%
School 20/21	0%	0%	7%	2%	3%
Boundary 2020/21	0%	3%	3%	3%	4%

Annual Enrollment Report: 2020-21 Data
Elementary School Student Demographics by School: Meany Service Area

Table: 11-A

Leschi Elementary - Race and Ethnicity

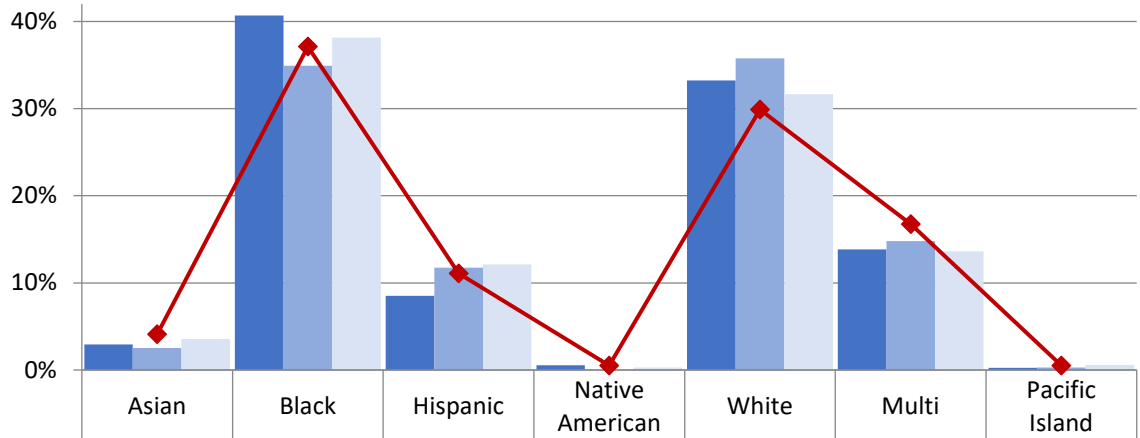

School 2018/19	3%	41%	9%	1%	33%	14%	0%
School 2019/20	3%	35%	12%	0%	36%	15%	0%
School 2020/21	4%	38%	12%	0%	32%	14%	1%
Boundary 2020/21	4%	37%	11%	1%	30%	17%	1%

Lowell Elementary - Race and Ethnicity

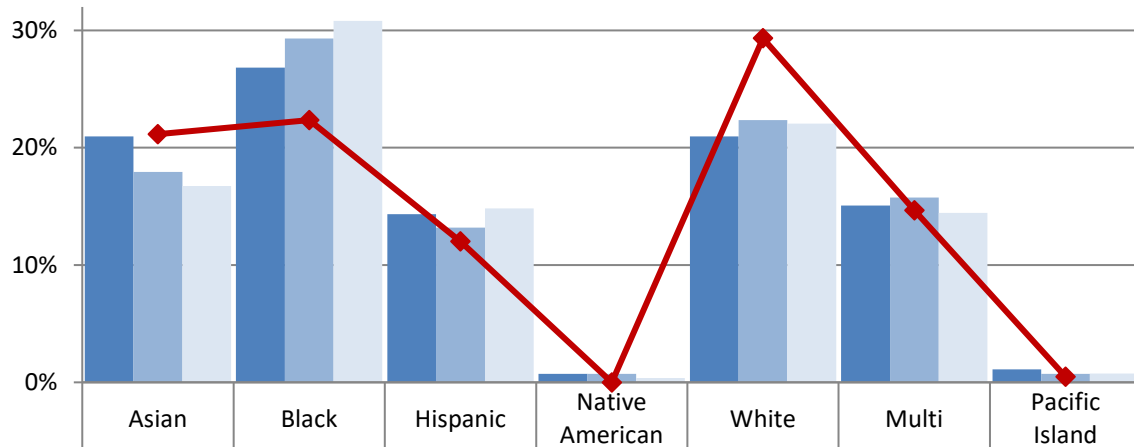

School 2018/19	21%	27%	14%	1%	21%	15%	1%
School 2019/20	18%	29%	13%	1%	22%	16%	1%
School 2020/21	17%	31%	15%	0%	22%	14%	1%
Boundary 2020/21	21%	22%	12%	0%	29%	15%	0%

Annual Enrollment Report: 2020-21 Data
Elementary School Student Demographics by School: Meany Service Area

Table: 11-A

Madrona Elementary - Race and Ethnicity

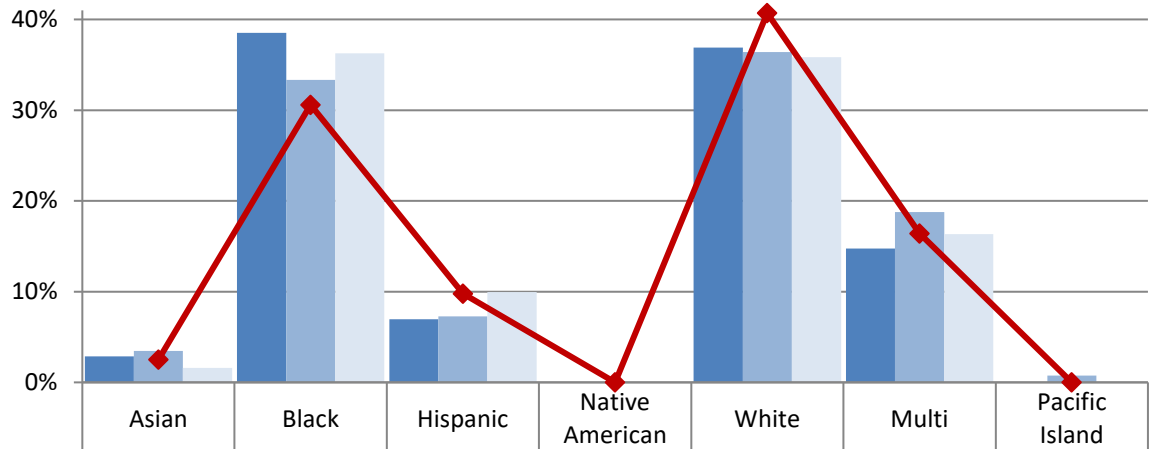

	Asian	Black	Hispanic	Native American	White	Multi	Pacific Island
School 2018/19	3%	39%	7%	0%	37%	15%	0%
School 2019/20	3%	33%	7%	0%	36%	19%	1%
School 2020/21	2%	36%	10%	0%	36%	16%	0%
Boundary 2020/21	3%	31%	10%	0%	41%	16%	0%

McGilvra Elementary - Race and Ethnicity

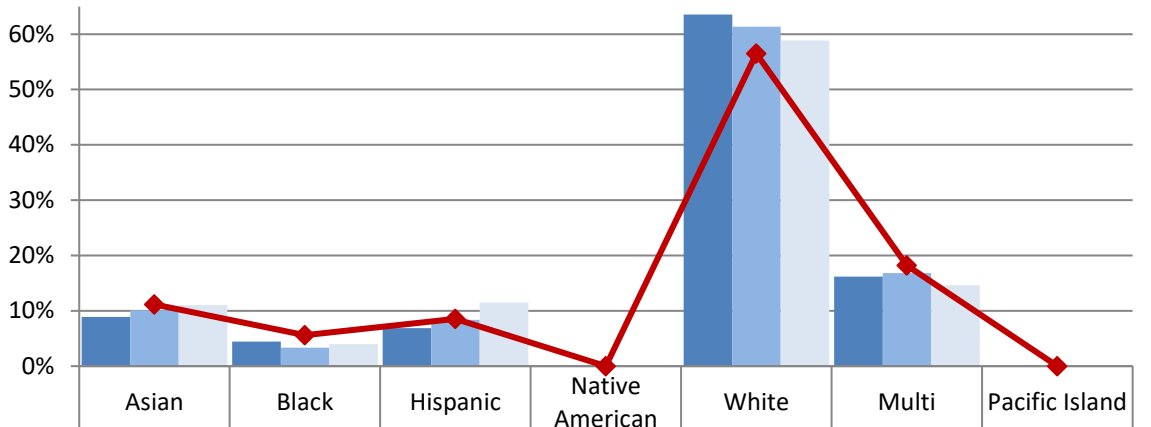

	Asian	Black	Hispanic	Native American	White	Multi	Pacific Island
School 2018/19	9%	4%	7%	0%	64%	16%	0%
School 2019/20	10%	3%	8%	0%	61%	17%	0%
School 2020/21	11%	4%	12%	0%	59%	15%	0%
Boundary 2020/21	11%	6%	9%	0%	57%	18%	0%

Annual Enrollment Report: 2020-21 Data
Elementary School Student Demographics by School: Meany Service Area

Table: 11-A

Montlake Elementary - Race and Ethnicity

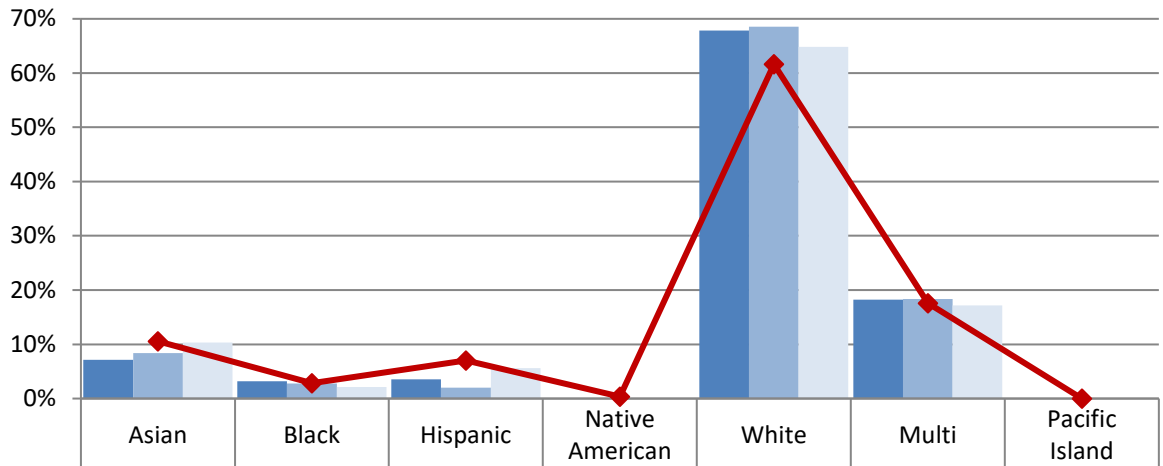

School 2018/19	7%	3%	4%	0%	68%	18%	0%
School 2019/20	8%	3%	2%	0%	69%	18%	0%
School 2020/21	10%	2%	6%	0%	65%	17%	0%
Boundary 2020/21	11%	3%	7%	0%	62%	18%	0%

Stevens Elementary - Race and Ethnicity

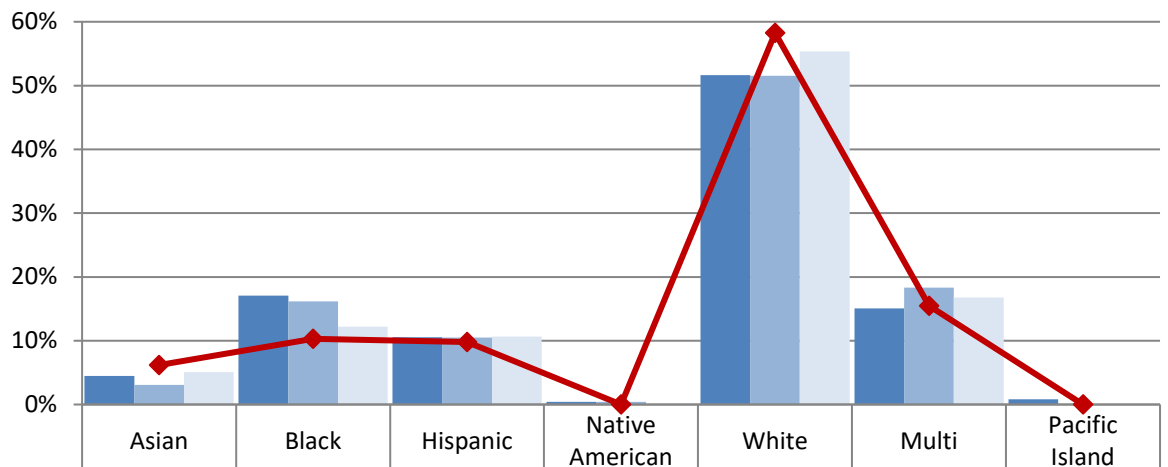

School 2018/19	4%	17%	11%	0%	52%	15%	1%
School 2019/20	3%	16%	10%	0%	52%	18%	0%
School 2020/21	5%	12%	11%	0%	55%	17%	0%
Boundary 2020/21	6%	10%	10%	0%	58%	15%	0%

Annual Enrollment Report: 2020-21 Data
Elementary School Student Demographics by School: Meany Service Area

Table: 11-A

TOPS K-8 (Grades K - 5) - Race and Ethnicity

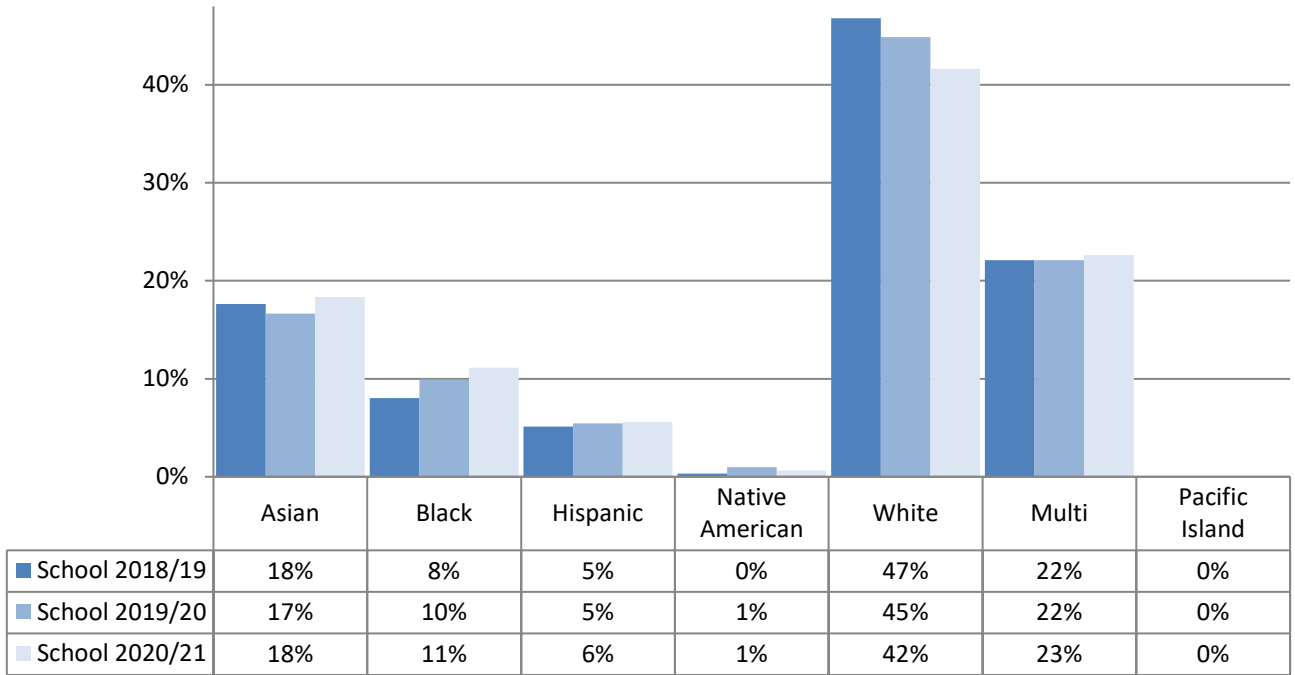

Elementary School Student Demographics by School: Meany Service Area

Elementary Schools in Meany Service Area
% Eligible for Free and Reduced-Price Lunch

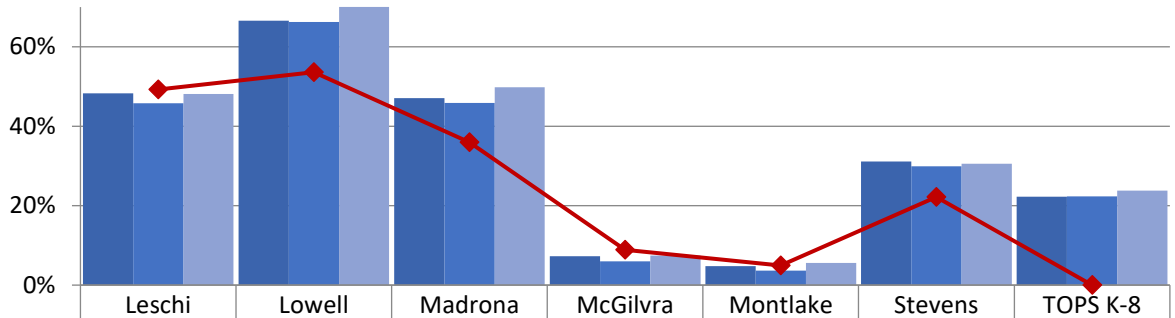

	Leschi	Lowell	Madrona	McGilvra	Montlake	Stevens	TOPS K-8
School 18/19	48%	67%	47%	7%	5%	31%	22%
School 19/20	46%	66%	46%	6%	4%	30%	22%
School 20/21	48%	70%	50%	7%	6%	31%	24%
Boundary 2020/21	49%	54%	36%	9%	5%	22%	N/A

Elementary Schools in Meany Service Area
% Receiving Bilingual Services

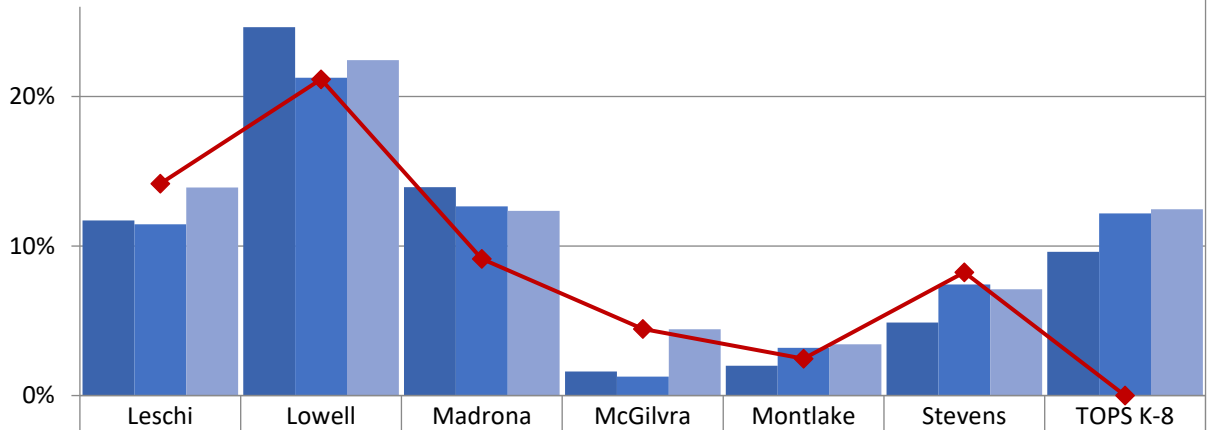

	Leschi	Lowell	Madrona	McGilvra	Montlake	Stevens	TOPS K-8
School 18/19	12%	25%	14%	2%	2%	5%	10%
School 19/20	11%	21%	13%	1%	3%	7%	12%
School 20/21	14%	22%	12%	4%	3%	7%	12%
Boundary 2020/21	14%	21%	9%	4%	2%	8%	0%

Elementary School Student Demographics by School: Meany Service Area

Elementary Schools in Meany Service Area
% Receiving Special Education - Resource

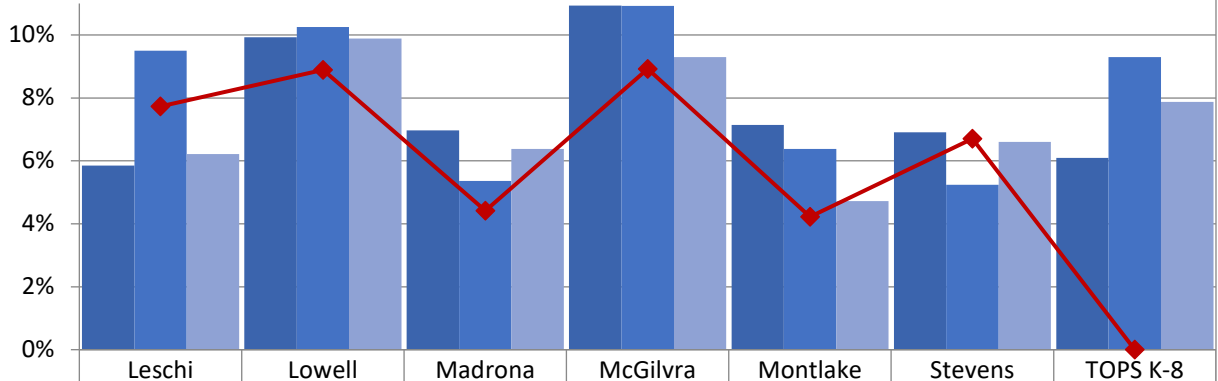

	Leschi	Lowell	Madrona	McGilvra	Montlake	Stevens	TOPS K-8
School 18/19	6%	10%	7%	11%	7%	7%	6%
School 19/20	9%	10%	5%	11%	6%	5%	9%
School 20/21	6%	10%	6%	9%	5%	7%	8%
Boundary 2020/21	8%	9%	4%	9%	4%	7%	N/A

Elementary Schools in Meany Service Area
% Receiving Special Education - Self-Contained

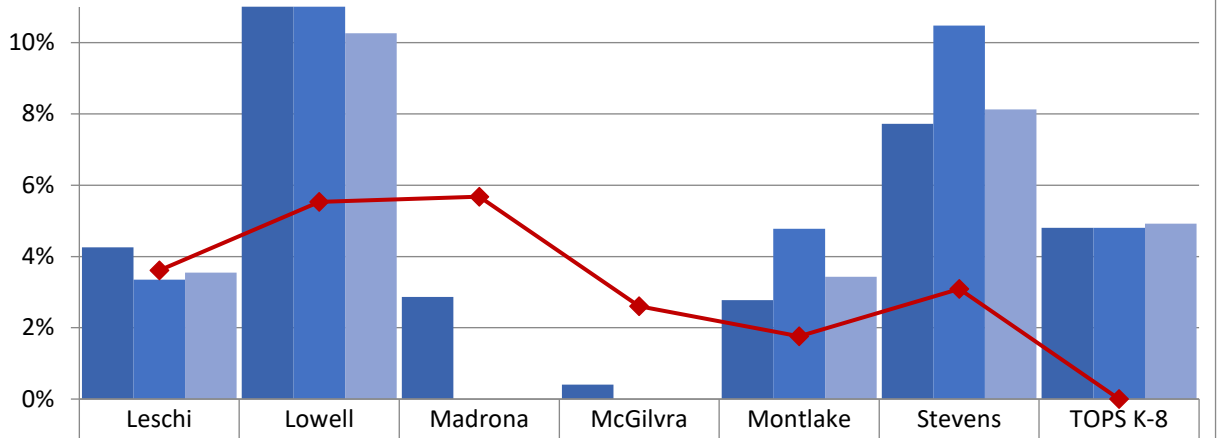

	Leschi	Lowell	Madrona	McGilvra	Montlake	Stevens	TOPS K-8
School 18/19	4%	11%	3%	0%	3%	8%	5%
School 19/20	3%	11%	0%	0%	5%	10%	5%
School 20/21	4%	10%	0%	0%	3%	8%	5%
Boundary 2020/21	4%	6%	6%	3%	2%	3%	N/A

Annual Enrollment Report: 2020-21 Data
Elementary School Student Demographics by School: Mercer Service Area

Table: 11-A

Beacon Hill Intl Elementary - Race and Ethnicity

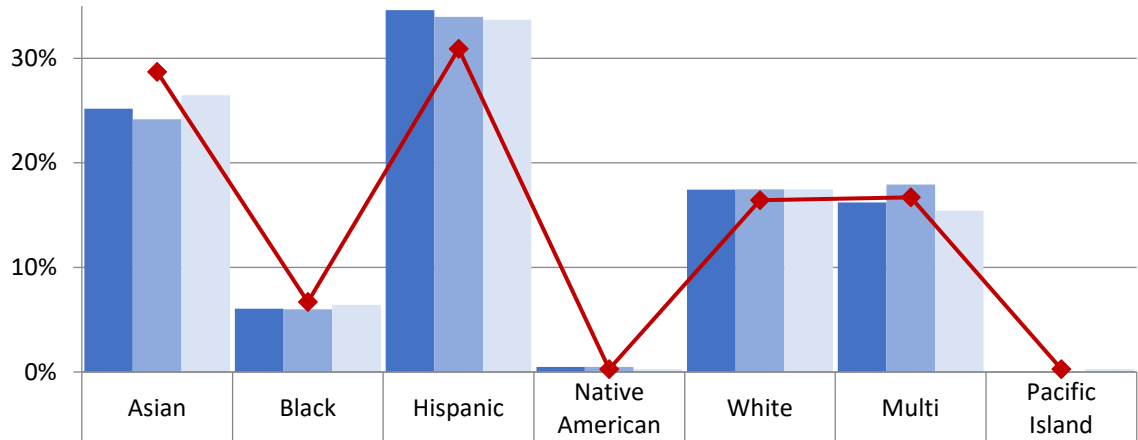

School 2018/19	25%	6%	35%	0%	17%	16%	0%
School 2019/20	24%	6%	34%	0%	17%	18%	0%
School 2020/21	26%	6%	34%	0%	17%	15%	0%
Boundary 2020/21	29%	7%	31%	0%	16%	17%	0%

Dearborn Park Intl Elementary - Race and Ethnicity

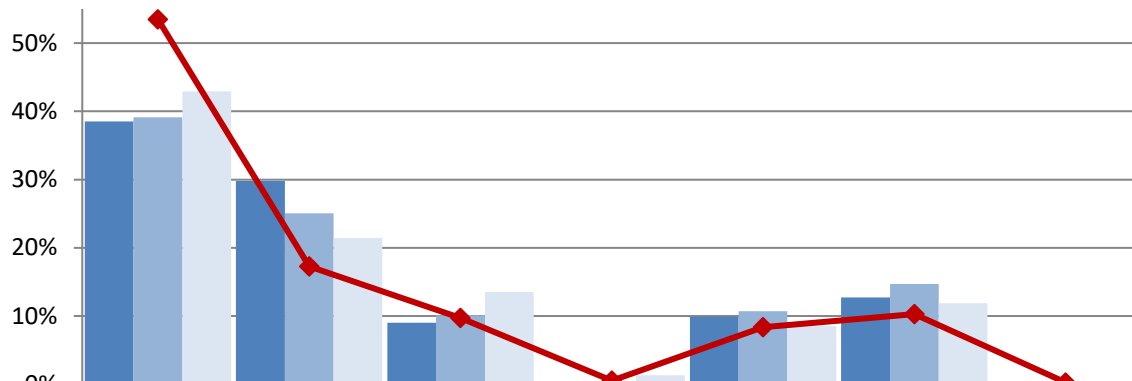

School 2018/19	39%	30%	9%	0%	10%	13%	0%
School 2019/20	39%	25%	10%	0%	11%	15%	0%
School 2020/21	43%	21%	14%	1%	9%	12%	0%
Boundary 2020/21	53%	17%	10%	1%	8%	10%	0%

Annual Enrollment Report: 2020-21 Data
Elementary School Student Demographics by School: Mercer Service Area

Table: 11-A

Hawthorne Elementary - Race and Ethnicity

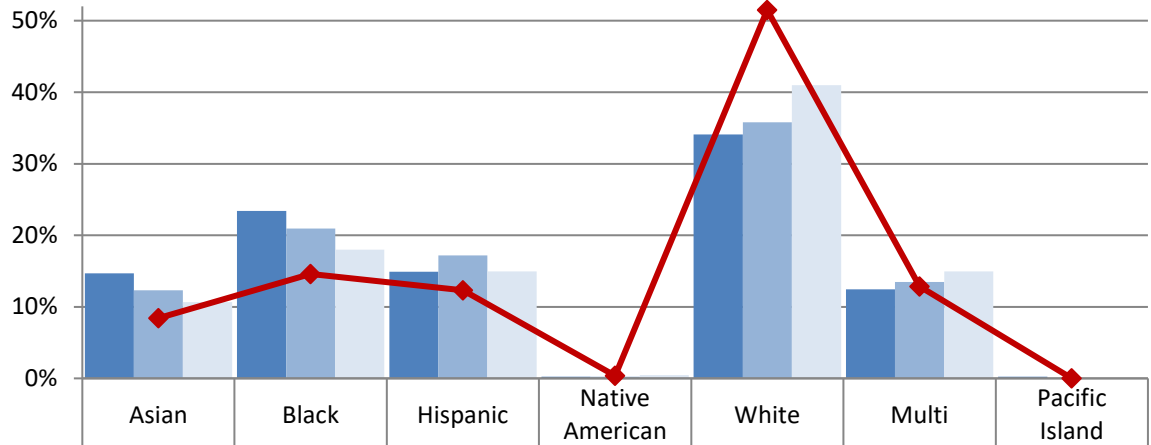

School 2018/19	15%	23%	15%	0%	34%	12%	0%
School 2019/20	12%	21%	17%	0%	36%	13%	0%
School 2020/21	11%	18%	15%	0%	41%	15%	0%
Boundary 2020/21	8%	15%	12%	0%	51%	13%	0%

Kimball Elementary - Race and Ethnicity

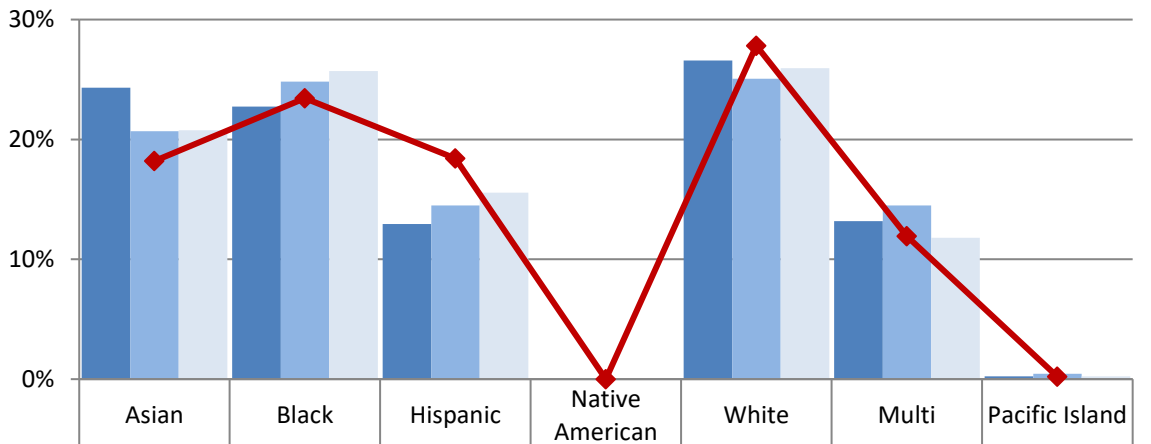

School 2018/19	24%	23%	13%	0%	27%	13%	0%
School 2019/20	21%	25%	14%	0%	25%	14%	0%
School 2020/21	21%	26%	16%	0%	26%	12%	0%
Boundary 2020/21	18%	23%	18%	0%	28%	12%	0%

Annual Enrollment Report: 2020-21 Data
Elementary School Student Demographics by School: Mercer Service Area

Table: 11-A

Maple Elementary - Race and Ethnicity

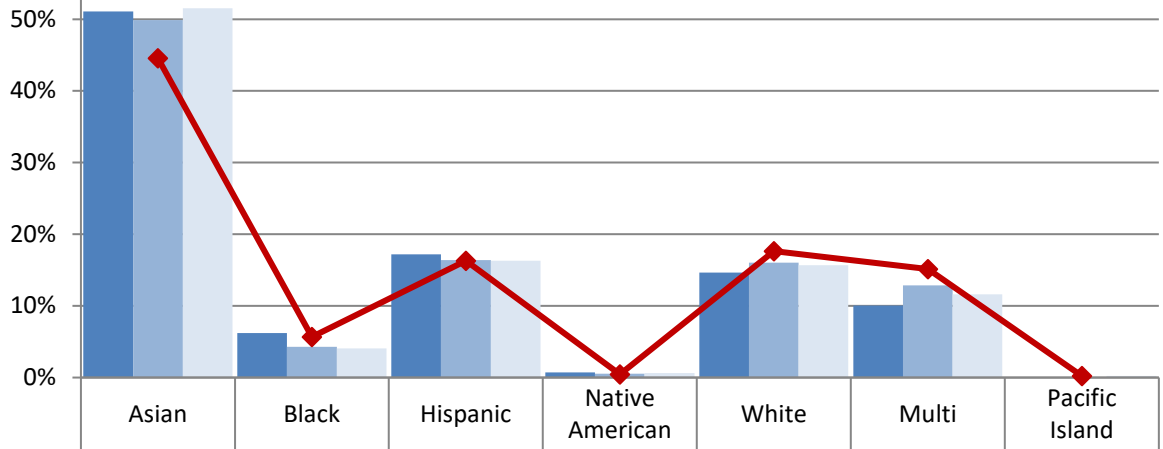

School 2018/19	51%	6%	17%	1%	15%	10%	0%
School 2019/20	50%	4%	16%	1%	16%	13%	0%
School 2020/21	52%	4%	16%	1%	16%	12%	0%
Boundary 2020/21	45%	6%	16%	0%	18%	15%	0%

Orca K-8 (Grades K-5) - Race and Ethnicity

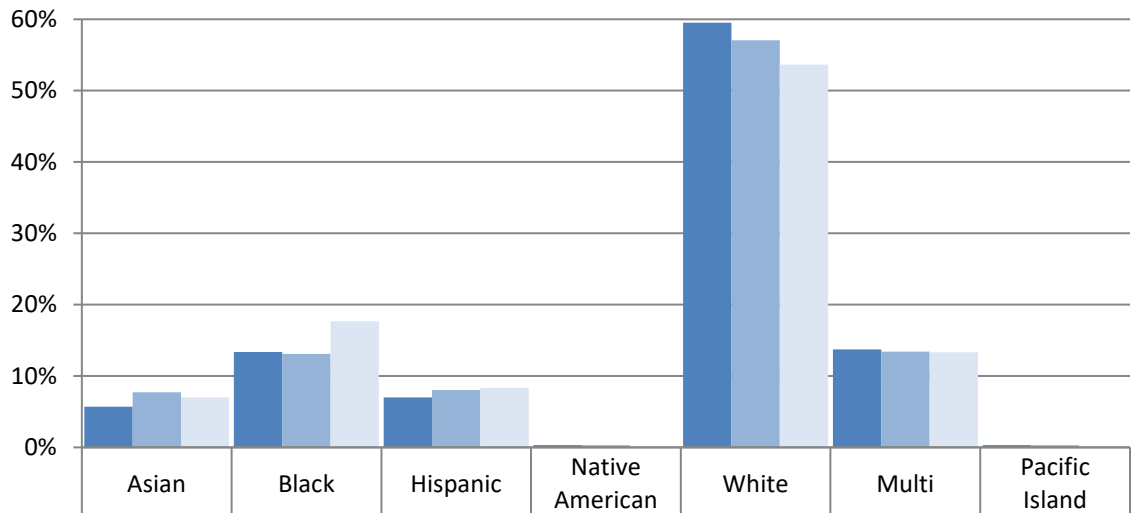

School 2018/19	6%	13%	7%	0%	60%	14%	0%
School 2019/20	8%	13%	8%	0%	57%	13%	0%
School 2020/21	7%	18%	8%	0%	54%	13%	0%

Annual Enrollment Report: 2020-21 Data
Elementary School Student Demographics by School: Mercer Service Area

Table: 11-A

Rising Star Elementary - Race and Ethnicity

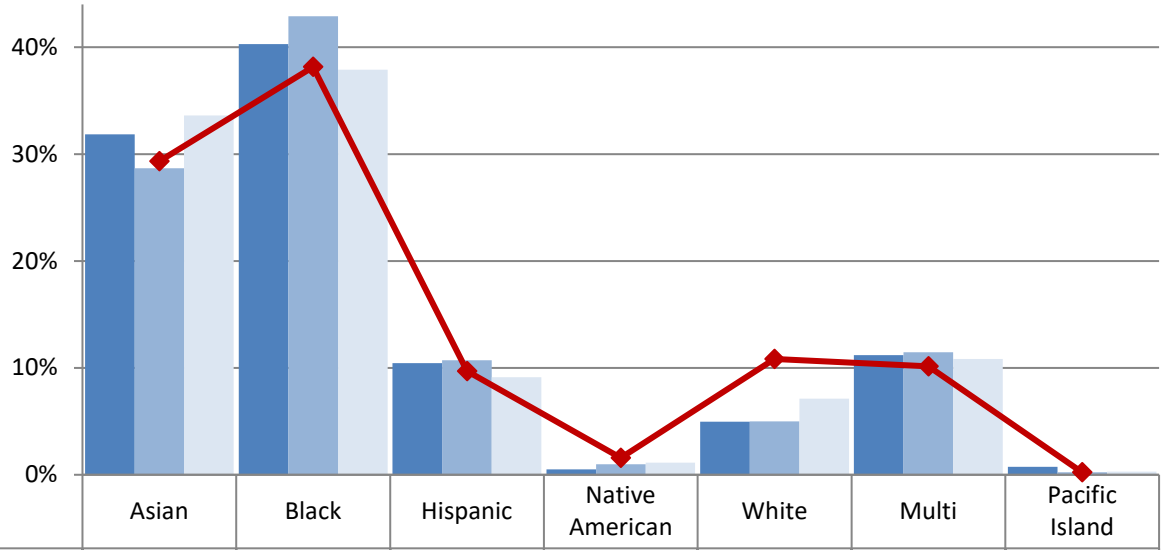

	Asian	Black	Hispanic	Native American	White	Multi	Pacific Island
School 2018/19	32%	40%	10%	0%	5%	11%	1%
School 2019/20	29%	43%	11%	1%	5%	11%	0%
School 2020/21	34%	38%	9%	1%	7%	11%	0%
Boundary 2020/21	29%	38%	10%	2%	11%	10%	0%

Elementary School Student Demographics by School: Mercer Service Area

Elementary Schools in Mercer Service Area
% Eligible for Free and Reduced-Price Lunch

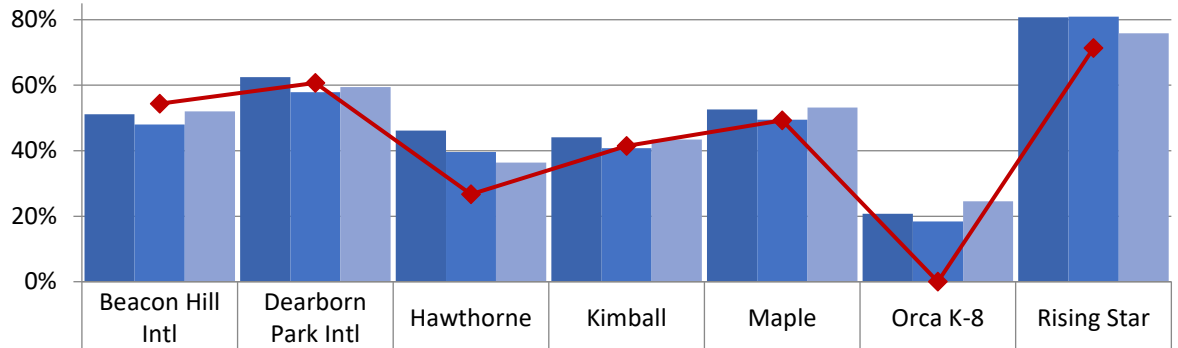

	Beacon Hill Intl	Dearborn Park Intl	Hawthorne	Kimball	Maple	Orca K-8	Rising Star
School 18/19	51%	62%	46%	44%	53%	21%	81%
School 19/20	48%	58%	40%	41%	49%	18%	81%
School 20/21	52%	59%	36%	43%	53%	25%	76%
Boundary 2020/21	54%	61%	27%	41%	49%	N/A	71%

Elementary Schools in Mercer Service Area
% Receiving Bilingual Services

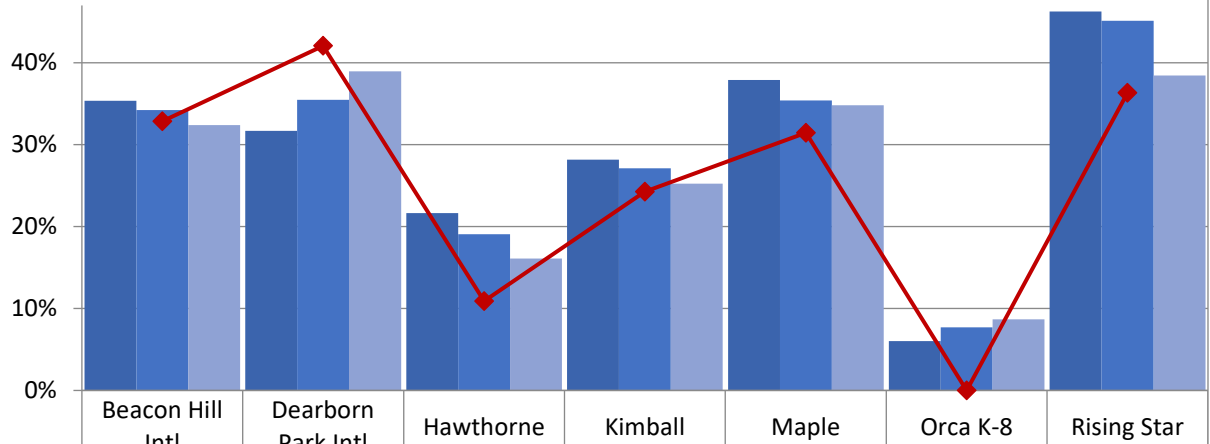

	Beacon Hill Intl	Dearborn Park Intl	Hawthorne	Kimball	Maple	Orca K-8	Rising Star
School 18/19	35%	32%	22%	28%	38%	6%	46%
School 19/20	34%	35%	19%	27%	35%	8%	45%
School 20/21	32%	39%	16%	25%	35%	9%	38%
Boundary 2020/21	33%	42%	11%	24%	31%	N/A	36%

Annual Enrollment Report: 2020-21 Data
Elementary School Student Demographics by School: Mercer Service Area

Table: 11-A

Elementary Schools in Mercer Service Area
% Receiving Special Education - Resource

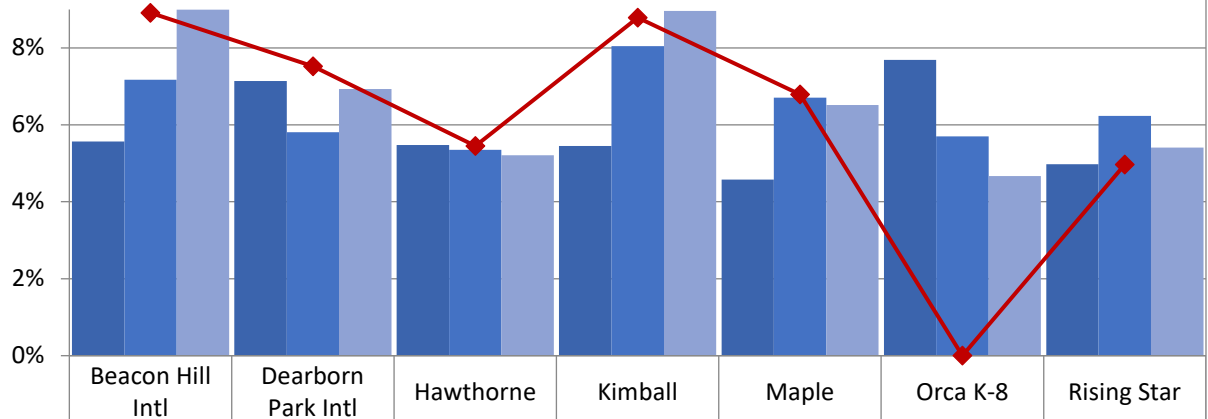

■ School 18/19	6%	7%	5%	5%	5%	8%	5%
■ School 19/20	7%	6%	5%	8%	7%	6%	6%
■ School 20/21	9%	7%	5%	9%	7%	5%	5%
◆ Boundary 2020/21	9%	8%	5%	9%	7%	N/A	5%

Elementary Schools in Mercer Service Area
% Receiving Special Education - Self-Contained

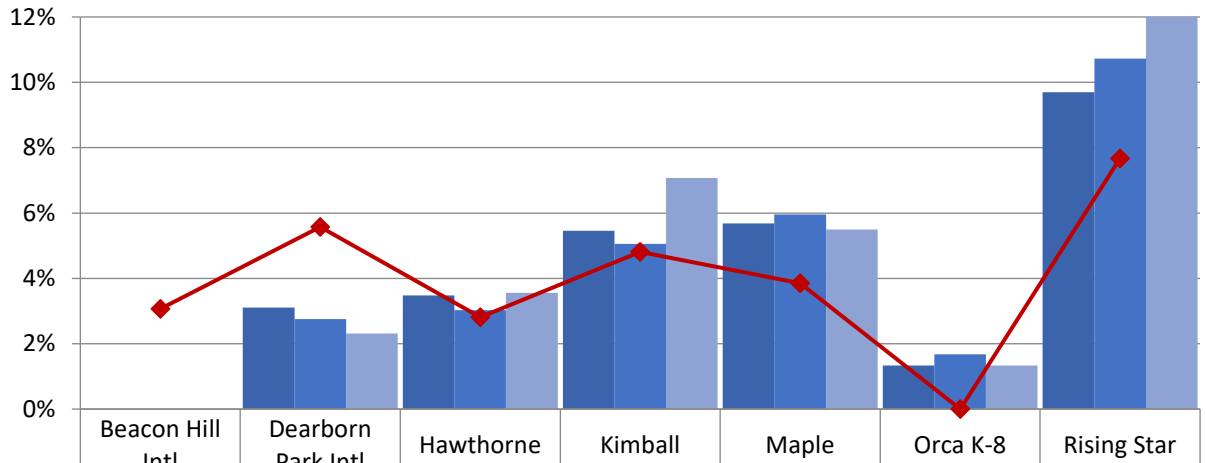

■ School 18/19	0%	3%	3%	5%	6%	1%	10%
■ School 19/20	0%	3%	3%	5%	6%	2%	11%
■ School 20/21	0%	2%	4%	7%	5%	1%	12%
◆ Boundary 2020/21	3%	6%	3%	5%	4%	N/A	8%

Elementary School Student Demographics by School: Washington Service Area

Bailey Gatzert Elementary - Race and Ethnicity

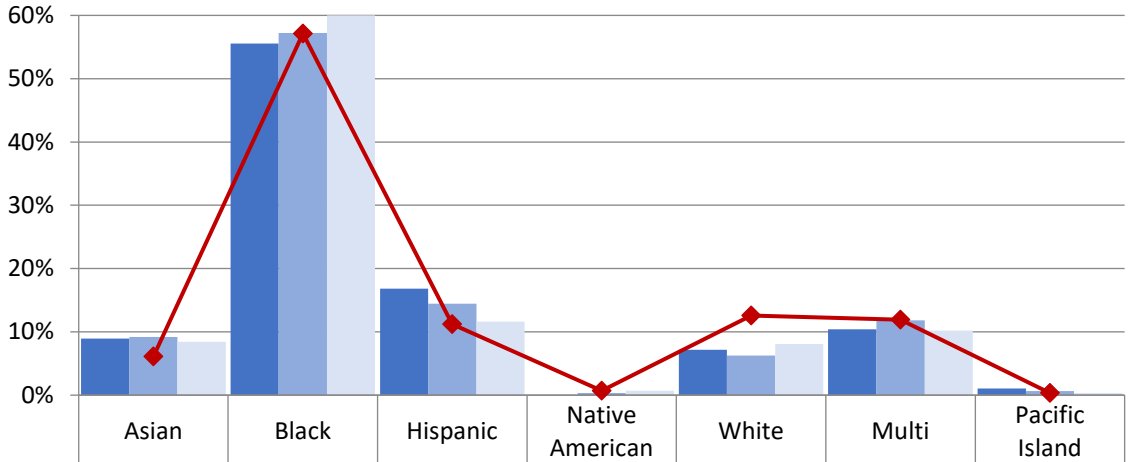

School 2018/19	9%	56%	17%	0%	7%	10%	1%
School 2019/20	9%	57%	14%	0%	6%	12%	1%
School 2020/21	8%	61%	12%	1%	8%	10%	0%
Boundary 2020/21	6%	57%	11%	1%	13%	12%	0%

John Muir Elementary - Race and Ethnicity

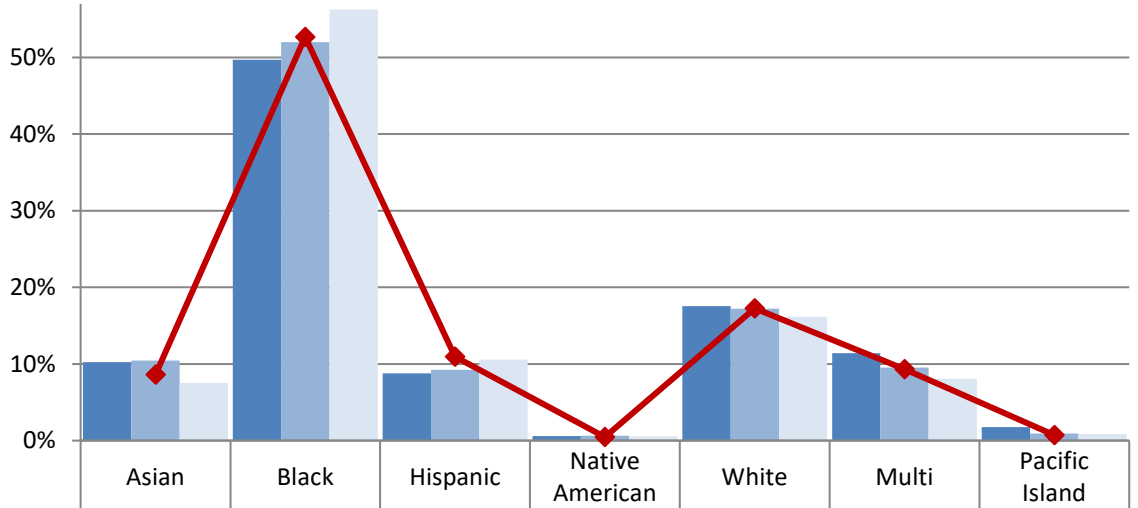

School 2018/19	10%	50%	9%	1%	18%	11%	2%
School 2019/20	10%	52%	9%	1%	17%	10%	1%
School 2020/21	8%	56%	11%	1%	16%	8%	1%
Boundary 2020/21	9%	53%	11%	0%	17%	9%	1%

Elementary School Student Demographics by School: Washington Service Area

Thurgood Marshall Elementary - Race and Ethnicity

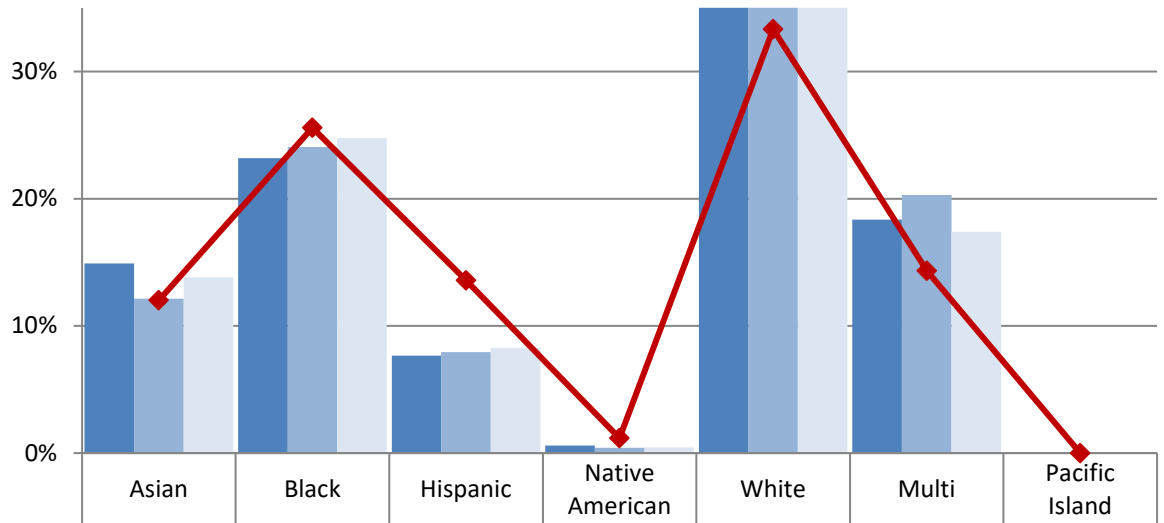

School 2018/19	15%	23%	8%	1%	35%	18%	0%
School 2019/20	12%	24%	8%	0%	35%	20%	0%
School 2020/21	14%	25%	8%	0%	35%	17%	0%
Boundary 2020/21	12%	26%	14%	1%	33%	14%	0%

Elementary School Student Demographics by School: Washington Service Area

Elementary Schools in Washington Service Area
% Eligible for Free and Reduced-Price Lunch

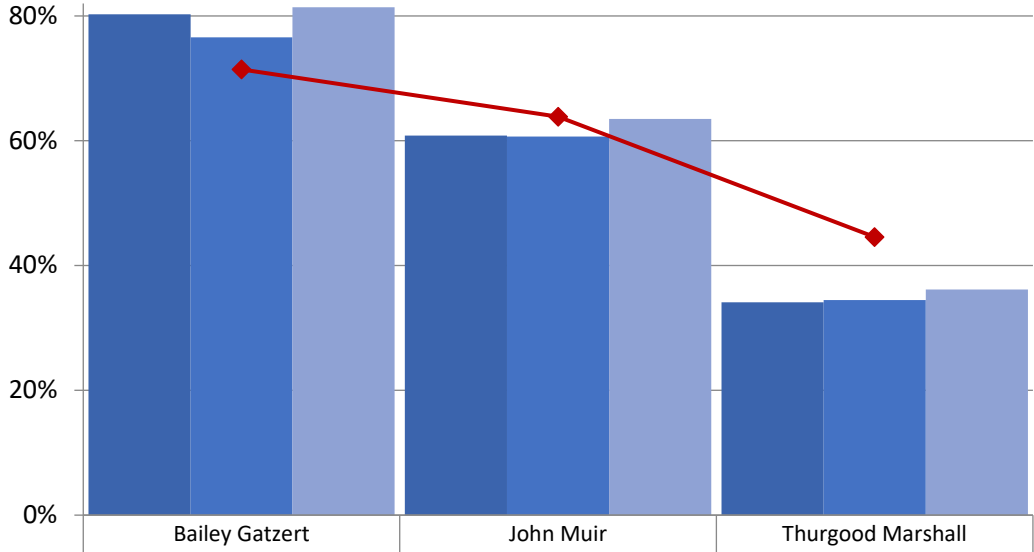

	Bailey Gatzert	John Muir	Thurgood Marshall
School 18/19	80%	61%	34%
School 19/20	77%	61%	34%
School 20/21	81%	63%	36%
Boundary 2020/21	71%	64%	45%

Elementary Schools in Washington Service Area
% Receiving Bilingual Services

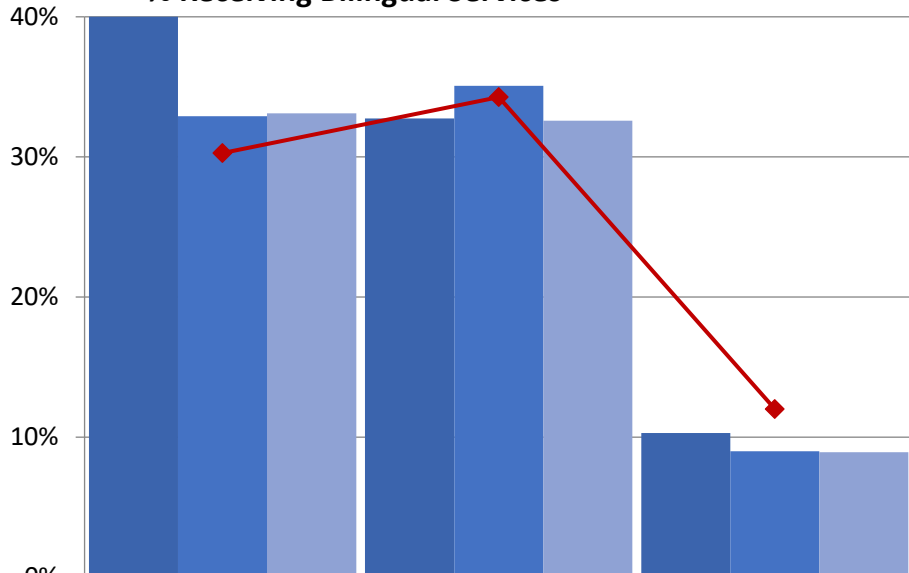

	Bailey Gatzert	John Muir	Thurgood Marshall
School 18/19	40%	33%	10%
School 19/20	33%	35%	9%
School 20/21	33%	33%	9%
Boundary 2020/21	30%	34%	12%

Elementary School Student Demographics by School: Washington Service Area

Elementary Schools in Washington Service Area
% Receiving Special Education - Resource

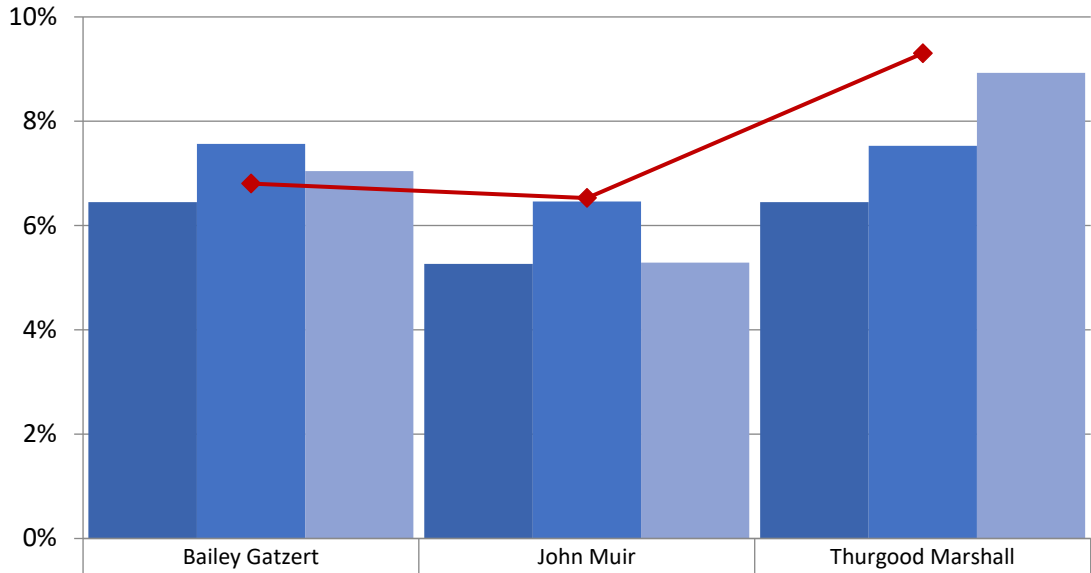

	Bailey Gatzert	John Muir	Thurgood Marshall
School 18/19	6%	5%	6%
School 19/20	8%	6%	8%
School 20/21	7%	5%	9%
Boundary 2020/21	7%	7%	9%

Elementary Schools in Washington Service Area
% Eligible for Special Education - Self-Contained

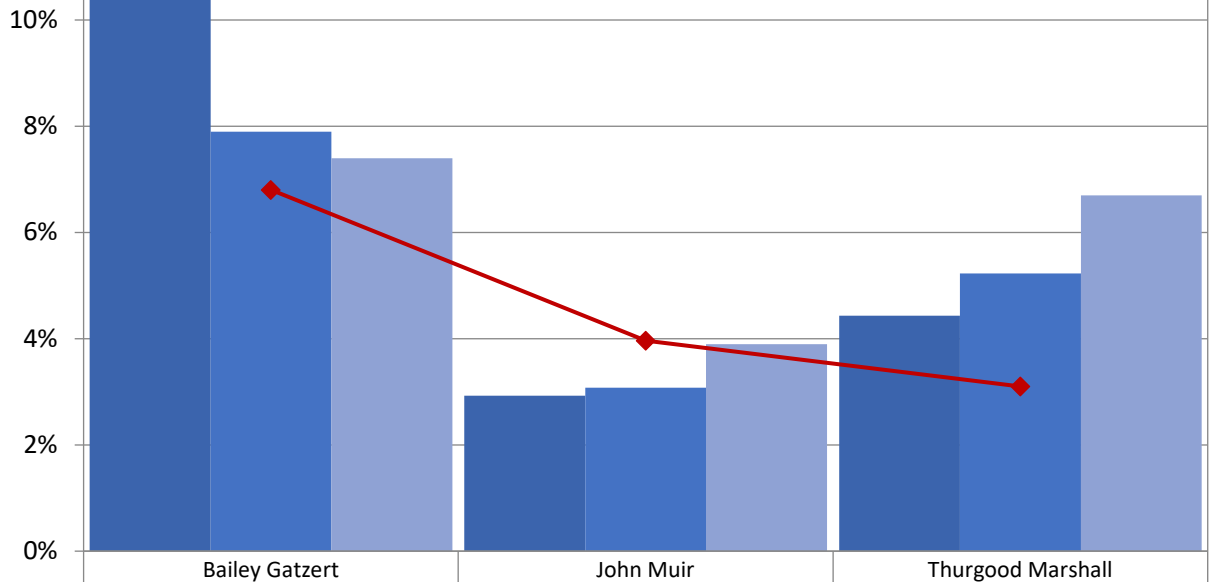

	Bailey Gatzert	John Muir	Thurgood Marshall
School 18/19	11%	3%	4%
School 19/20	8%	3%	5%
School 20/21	7%	4%	7%
Boundary 2020/21	7%	4%	3%

Elementary School Student Demographics by School: Whitman Service Area

Adams Elementary - Race and Ethnicity

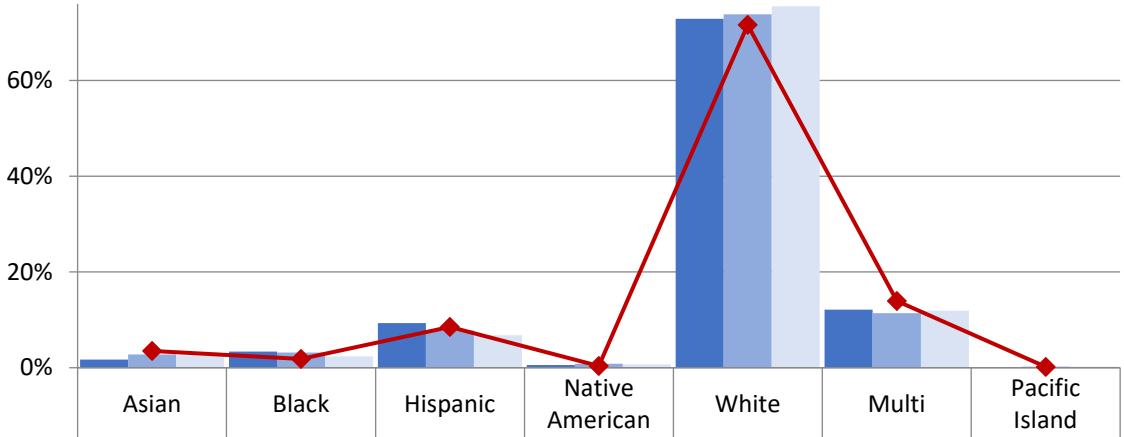

	Asian	Black	Hispanic	Native American	White	Multi	Pacific Island
School 2018/19	2%	3%	9%	1%	73%	12%	0%
School 2019/20	3%	3%	8%	1%	74%	11%	0%
School 2020/21	3%	2%	7%	1%	75%	12%	0%
Boundary 2020/21	4%	2%	9%	0%	72%	14%	0%

Licton Springs K-8 (Grades K-5) - Race and Ethnicity

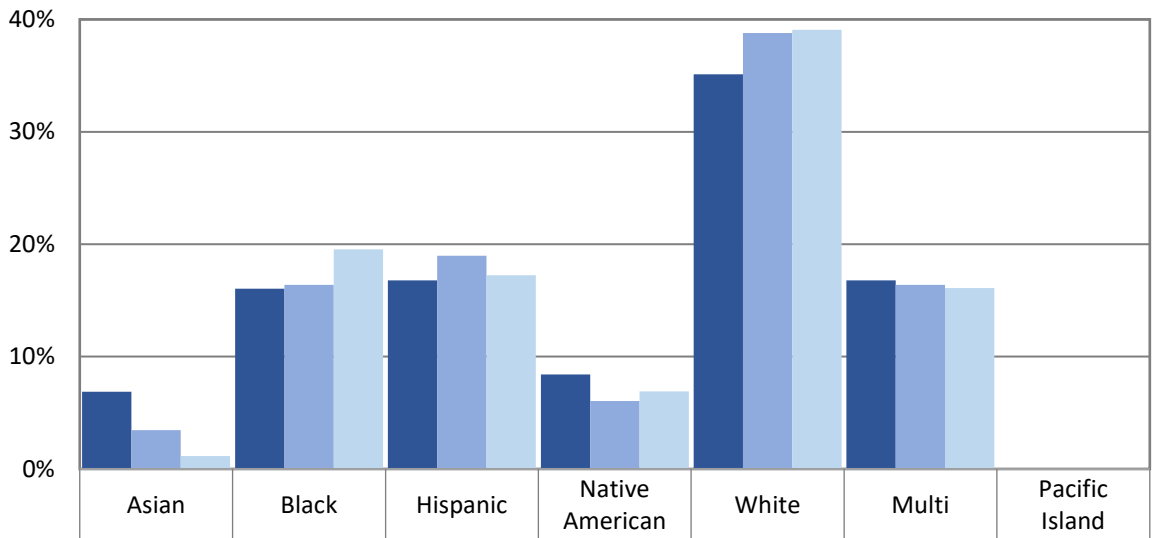

	Asian	Black	Hispanic	Native American	White	Multi	Pacific Island
School 2018/19	7%	16%	17%	8%	35%	17%	0%
School 2019/20	3%	16%	19%	6%	39%	16%	0%
School 2020/21	1%	20%	17%	7%	39%	16%	0%

Elementary School Student Demographics by School: Whitman Service Area

Loyal Heights - Race and Ethnicity

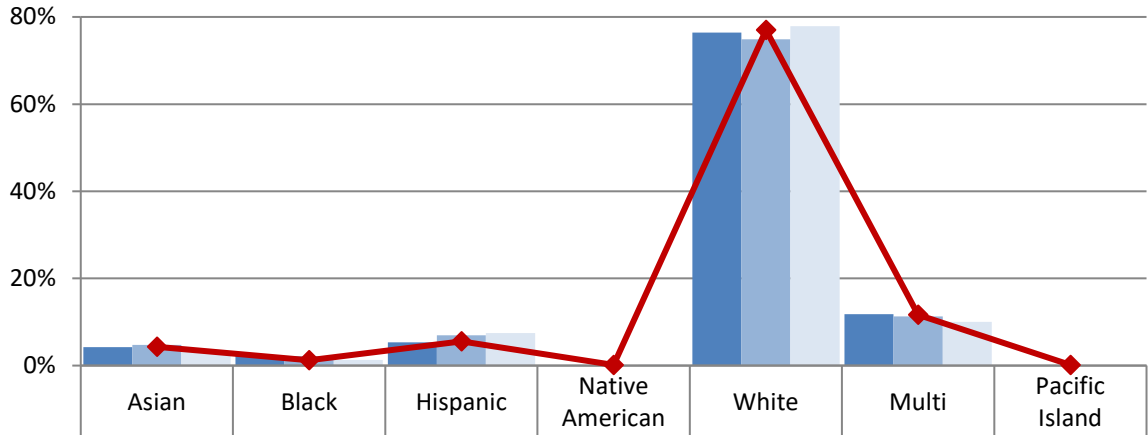

School 2018/19	4%	2%	5%	0%	76%	12%	0%
School 2019/20	5%	2%	7%	0%	75%	11%	0%
School 2020/21	3%	1%	7%	0%	78%	10%	0%
Boundary 2020/21	4%	1%	6%	0%	77%	12%	0%

North Beach Elementary - Race and Ethnicity

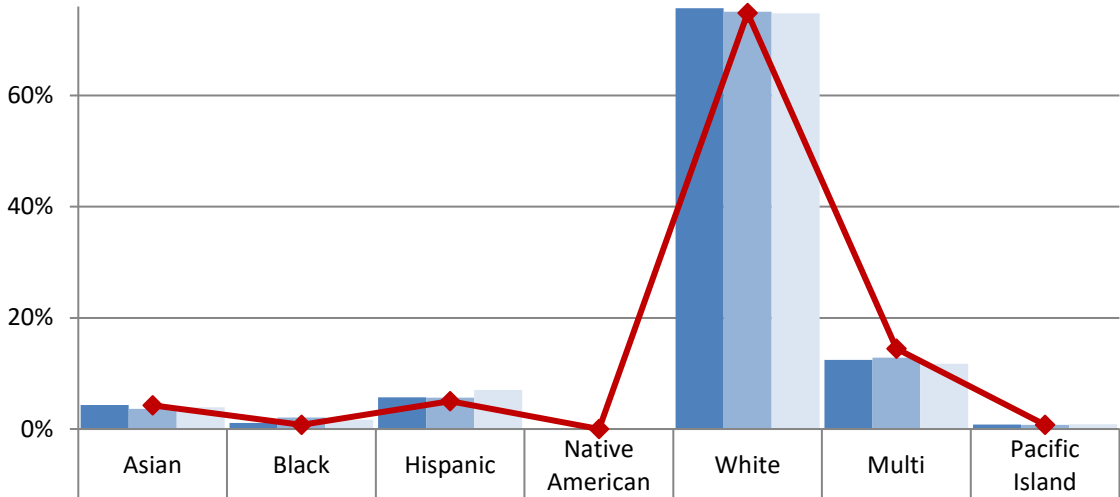

School 2018/19	4%	1%	6%	0%	76%	12%	1%
School 2019/20	4%	2%	6%	0%	75%	13%	1%
School 2020/21	4%	2%	7%	0%	75%	12%	1%
Boundary 2020/21	4%	1%	5%	0%	75%	14%	1%

Annual Enrollment Report: 2020-21 Data
Elementary School Student Demographics by School: Whitman Service Area

Table: 11-A

Salmon Bay K-8 (Grades K-5) - Race and Ethnicity

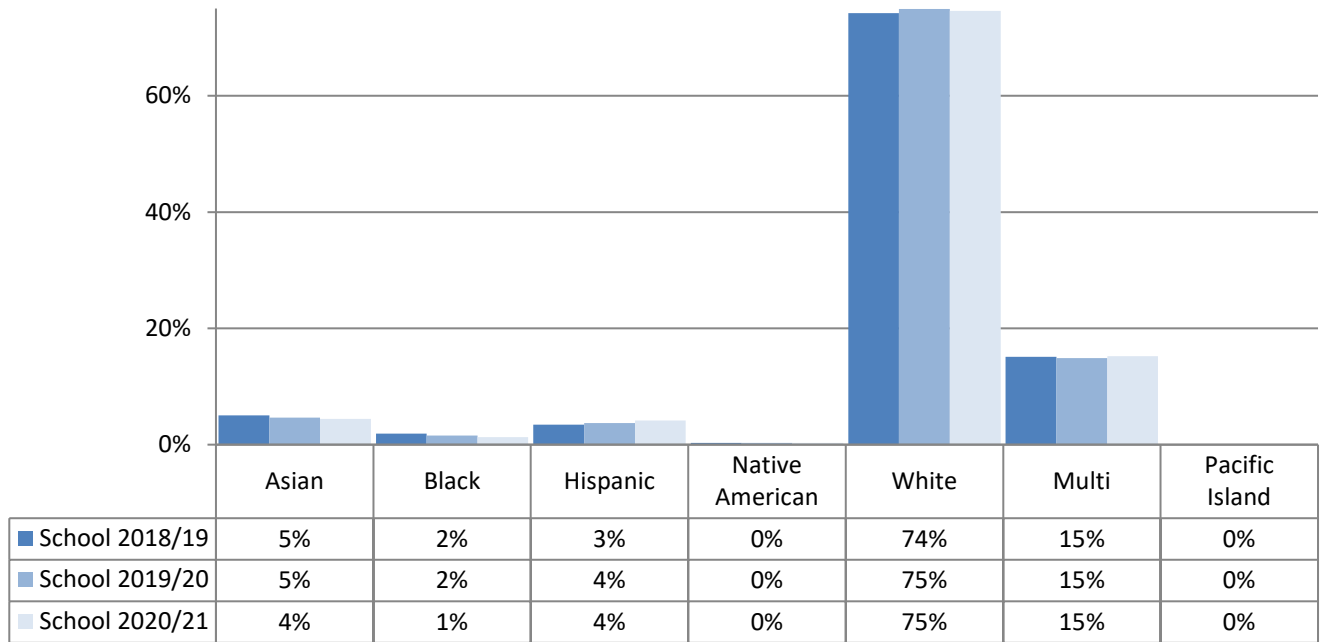

Viewlands Elementary - Race and Ethnicity

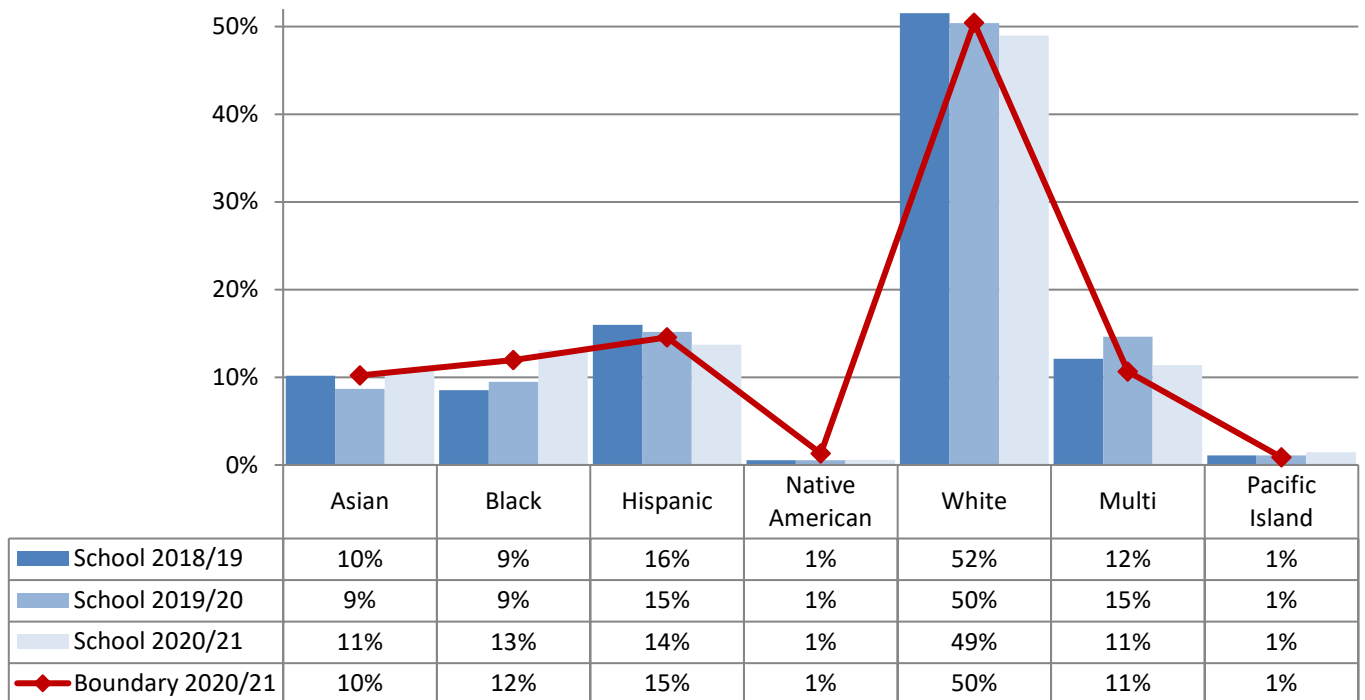

Elementary School Student Demographics by School: Whitman Service Area

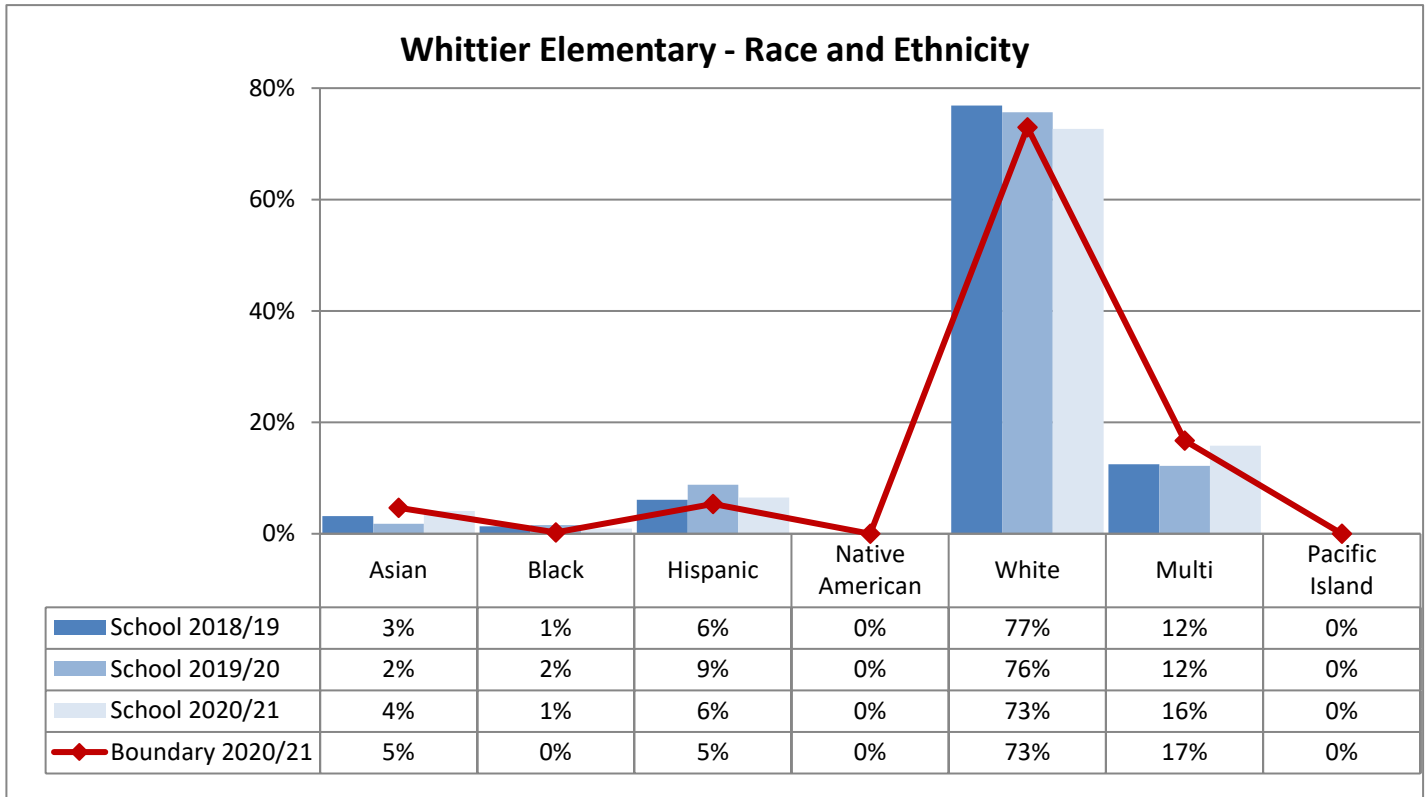

Elementary School Student Demographics by School: Whitman Service Area

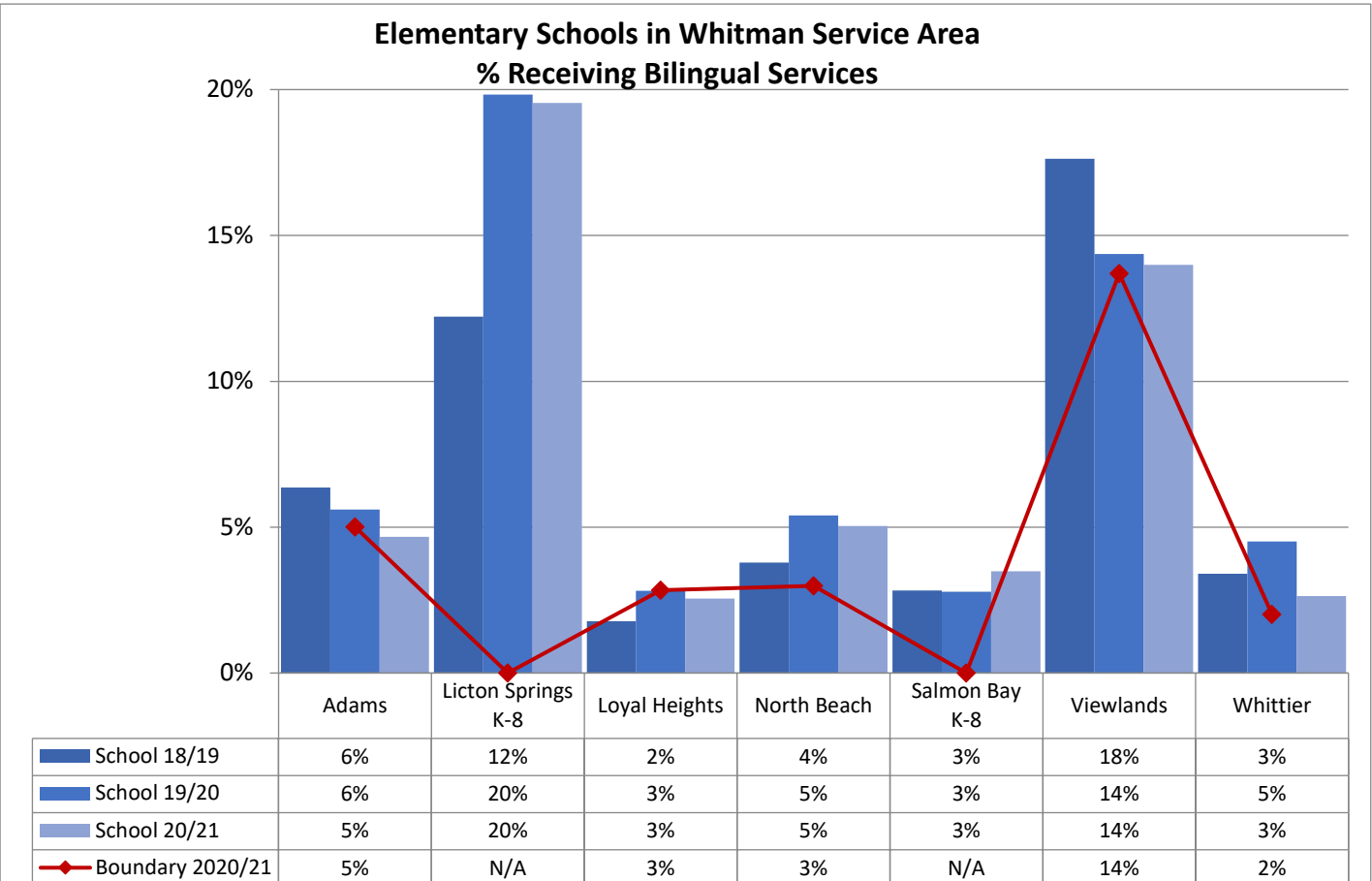
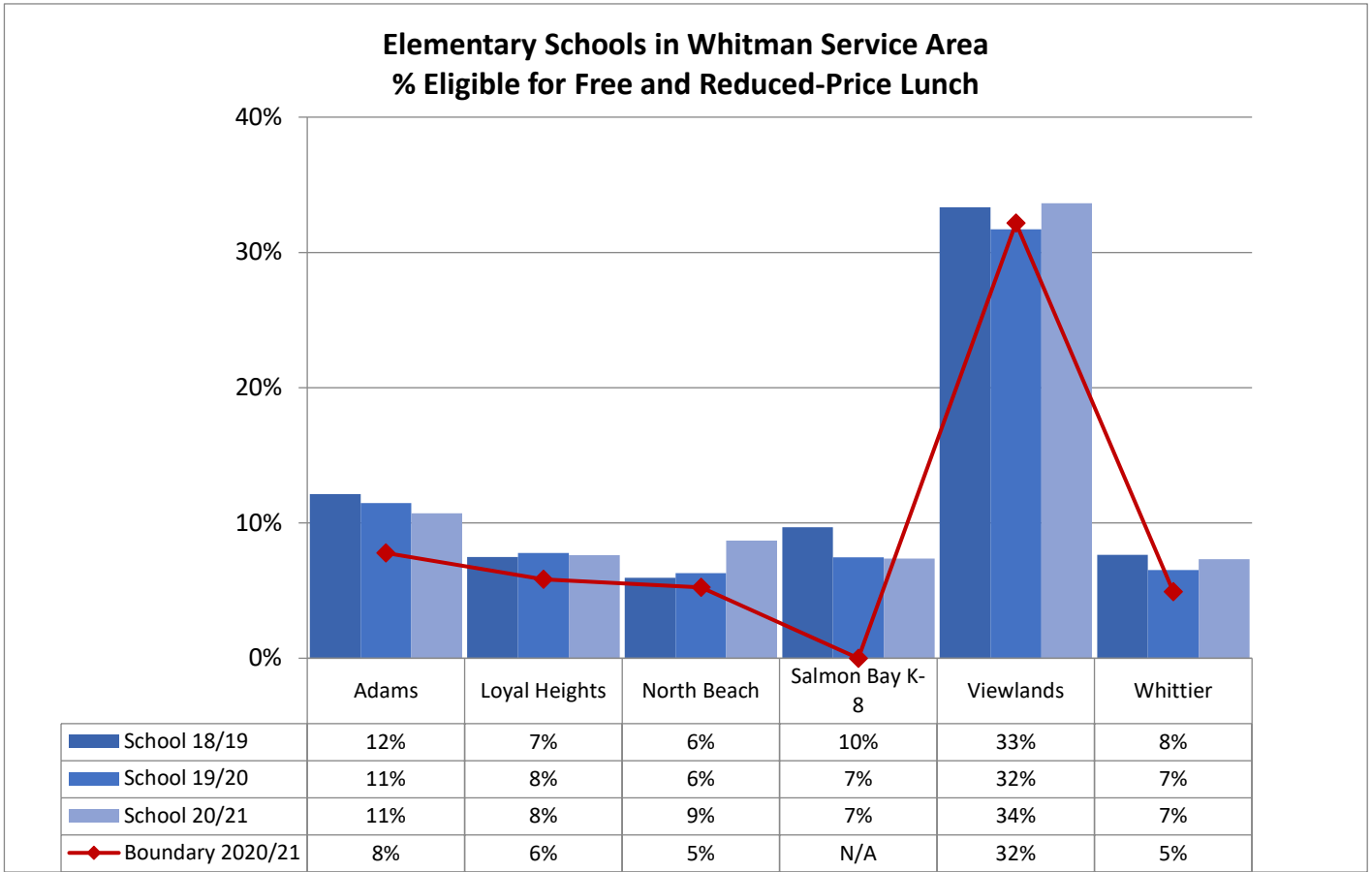

Elementary School Student Demographics by School: Whitman Service Area

Elementary Schools in Whitman Service Area
% Receiving Special Education - Resource

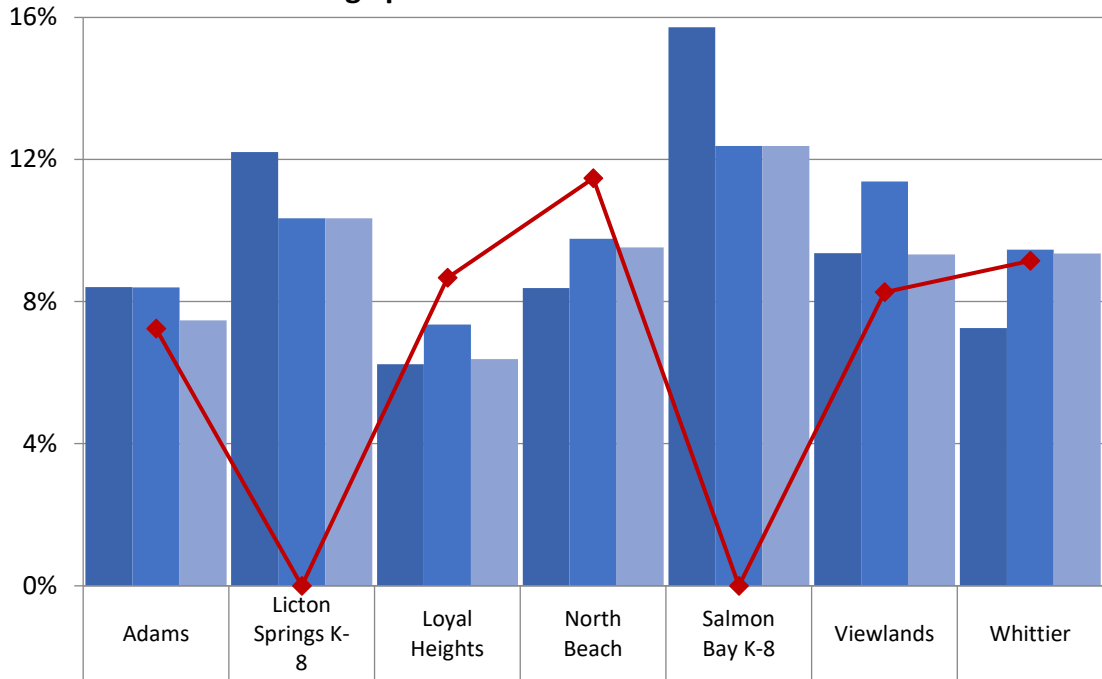

School 18/19	8%	12%	6%	8%	16%	9%	7%
School 19/20	8%	10%	7%	10%	12%	11%	9%
School 20/21	7%	10%	6%	10%	12%	9%	9%
Boundary 2020/21	7%	N/A	9%	11%	N/A	8%	9%

Elementary Schools in Whitman Service Area
% Eligible for Special Education - Self-Contained

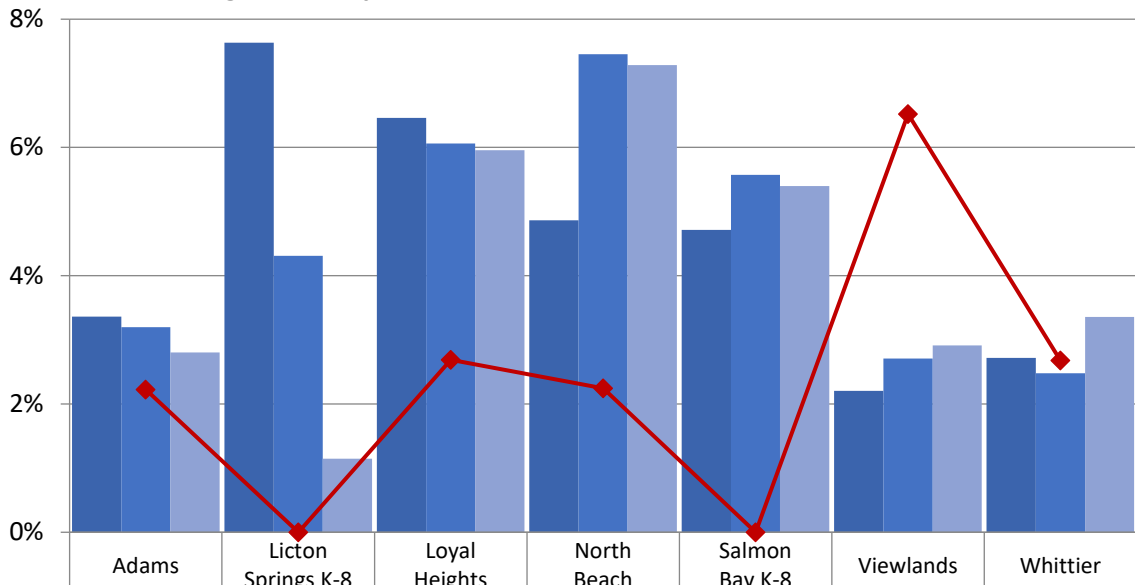

School 18/19	3%	8%	6%	5%	5%	2%	3%
School 19/20	3%	4%	6%	7%	6%	3%	2%
School 20/21	3%	1%	6%	7%	5%	3%	3%
Boundary 2020/21	2%	N/A	3%	2%	N/A	7%	3%

Annual Enrollment Report: 2020-21 Data
Middle School Student Demographics by School

Aki Kurose Middle School - Race and Ethnicity

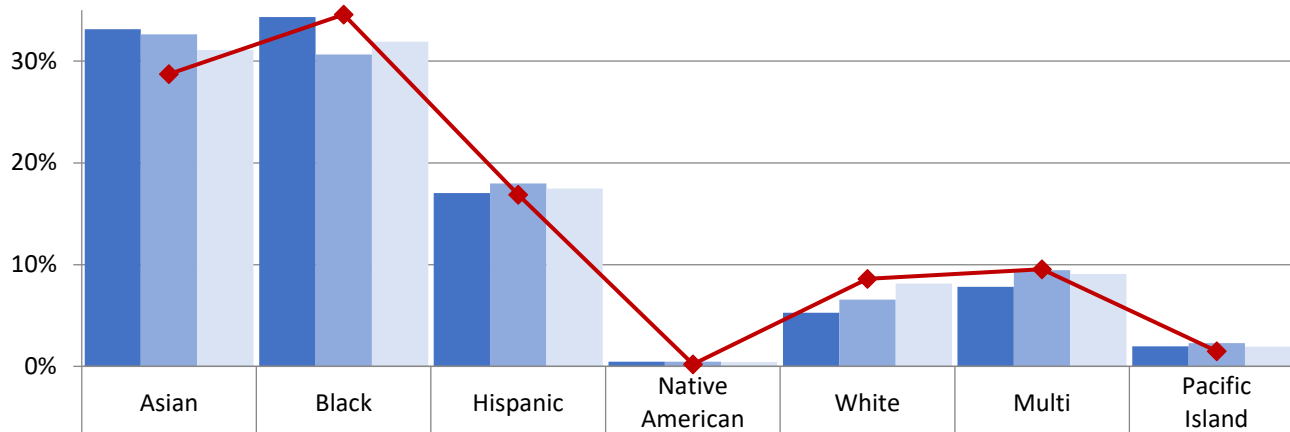

School 2018/19	33%	34%	17%	0%	5%	8%	2%
School 2019/20	33%	31%	18%	0%	7%	9%	2%
School 2020/21	31%	32%	17%	0%	8%	9%	2%
Boundary 2020/21	29%	35%	17%	0%	9%	10%	1%

Denny Intl Middle School - Race and Ethnicity

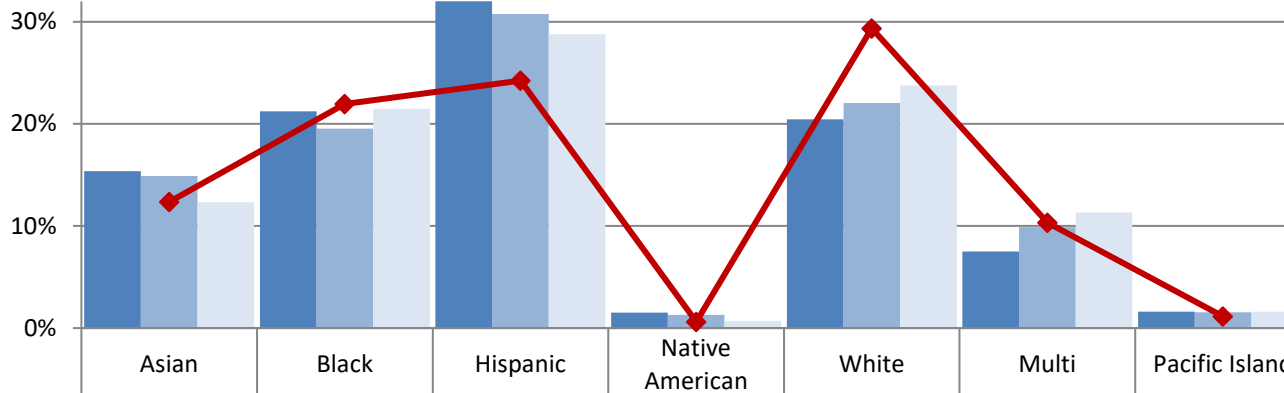

School 2018/19	15%	21%	32%	2%	20%	8%	2%
School 2019/20	15%	20%	31%	1%	22%	10%	2%
School 2020/21	12%	21%	29%	1%	24%	11%	2%
Boundary 2020/21	12%	22%	24%	1%	29%	10%	1%

**Annual Enrollment Report: 2020-21 Data
Middle School Student Demographics by School**

Eagle Staff Middle School - Race and Ethnicity

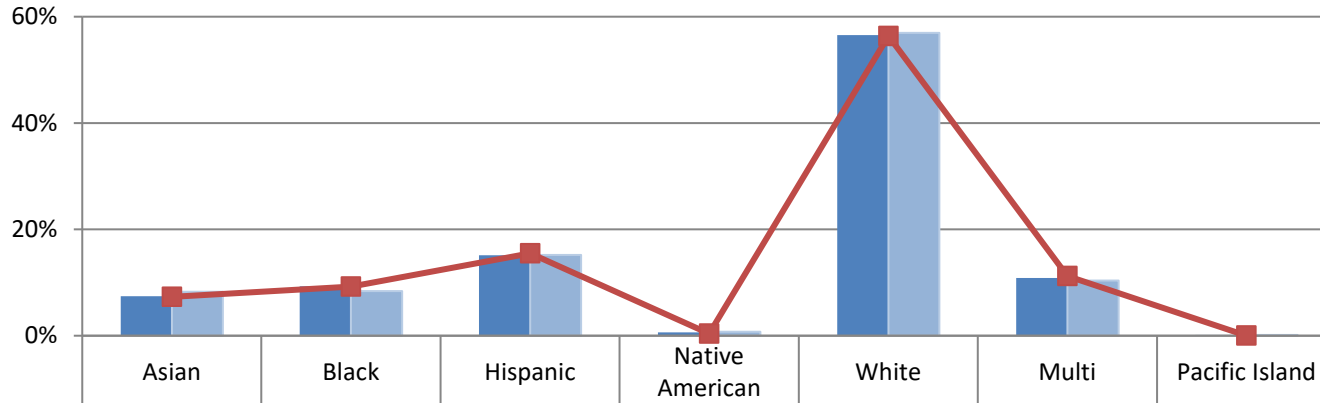

School 2018/19	7%	9%	15%	1%	57%	11%	0%
School 2019/20	8%	8%	15%	1%	57%	10%	0%
School 2020/21	7%	9%	15%	0%	56%	11%	0%

Eckstein Middle School - Race and Ethnicity

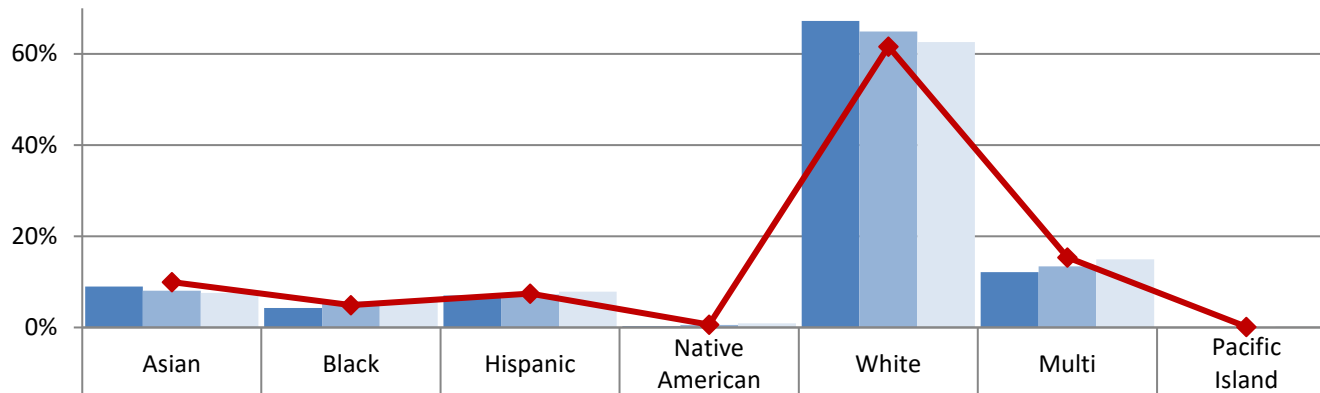

School 2018/19	9%	4%	7%	0%	67%	12%	0%
School 2019/20	8%	6%	7%	1%	65%	13%	0%
School 2020/21	8%	6%	8%	1%	63%	15%	0%
Boundary 2020/21	10%	5%	7%	1%	62%	15%	0%

Annual Enrollment Report: 2020-21 Data
Middle School Student Demographics by School

Hamilton Intl Middle School - Race and Ethnicity

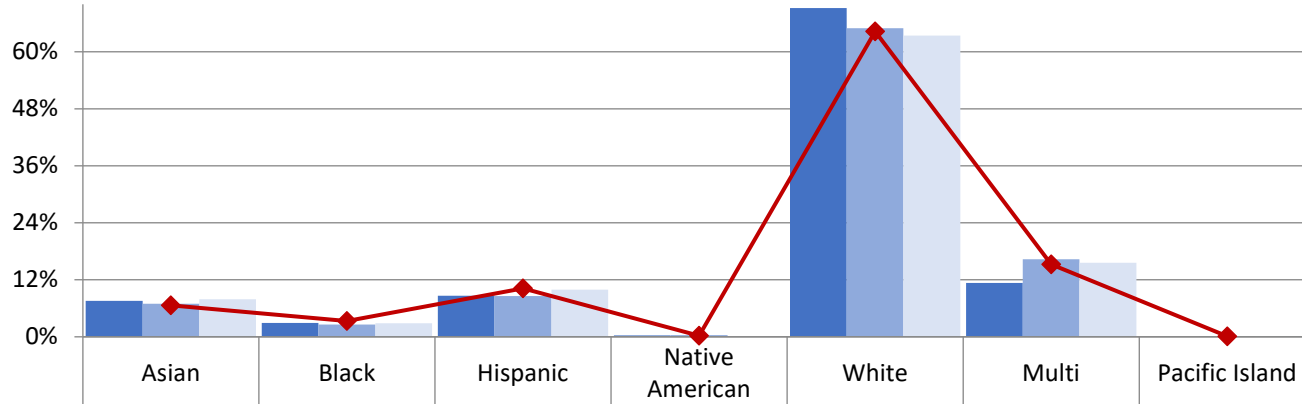

	Asian	Black	Hispanic	Native American	White	Multi	Pacific Island
School 2018/19	8%	3%	9%	0%	69%	11%	0%
School 2019/20	7%	3%	9%	0%	65%	16%	0%
School 2020/21	8%	3%	10%	0%	63%	16%	0%
Boundary 2020/21	7%	3%	10%	0%	64%	15%	0%

Jane Addams Middle School - Race and Ethnicity

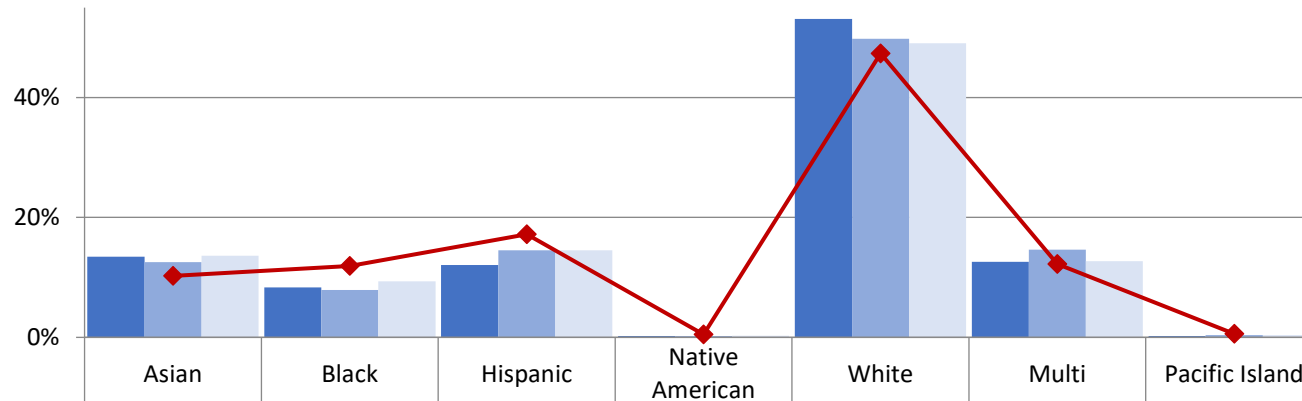

	Asian	Black	Hispanic	Native American	White	Multi	Pacific Island
School 2018/19	13%	8%	12%	0%	53%	13%	0%
School 2019/20	13%	8%	15%	0%	50%	15%	0%
School 2020/21	14%	9%	15%	0%	49%	13%	0%
Boundary 2020/21	10%	12%	17%	0%	47%	12%	1%

**Annual Enrollment Report: 2020-21 Data
Middle School Student Demographics by School**

Madison Middle School - Race and Ethnicity

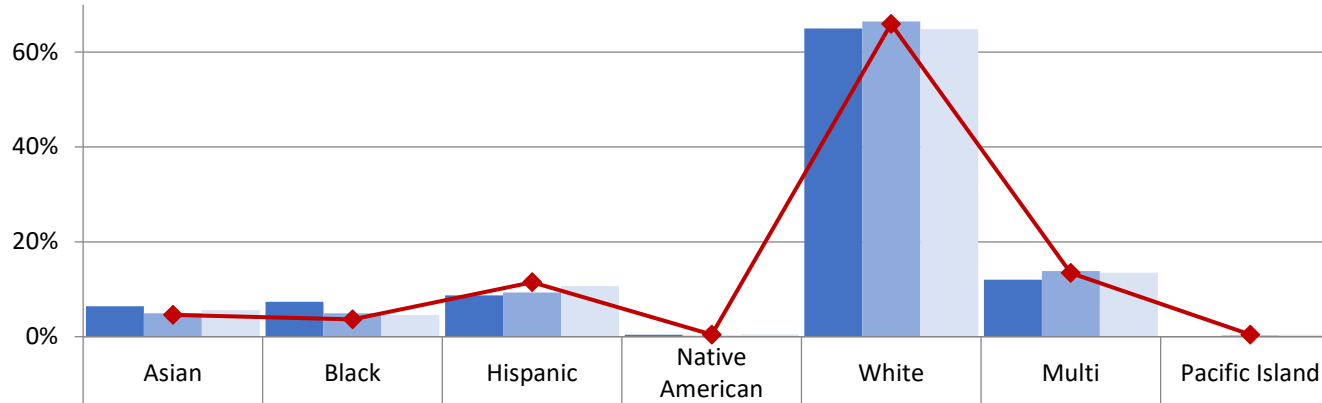

School 2018/19	6%	7%	9%	0%	65%	12%	0%
School 2019/20	5%	5%	9%	0%	66%	14%	0%
School 2020/21	6%	5%	11%	0%	65%	13%	0%
Boundary 2020/21	5%	4%	11%	0%	66%	13%	0%

McClure Middle School - Race and Ethnicity

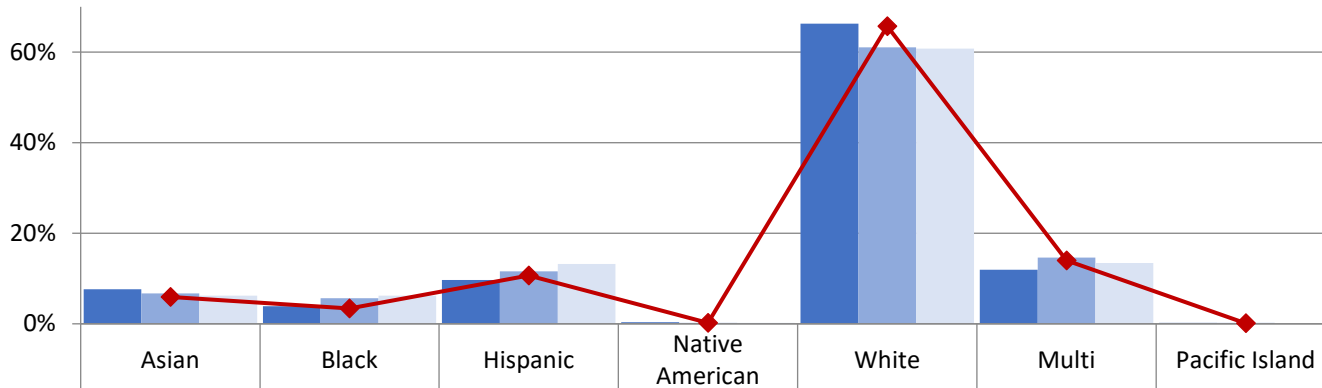

School 2018/19	8%	4%	10%	0%	66%	12%	0%
School 2019/20	7%	6%	12%	0%	61%	15%	0%
School 2020/21	6%	6%	13%	0%	61%	13%	0%
Boundary 2020/21	6%	3%	11%	0%	66%	14%	0%

**Annual Enrollment Report: 2020-21 Data
Middle School Student Demographics by School**

Meany Middle School - Race and Ethnicity

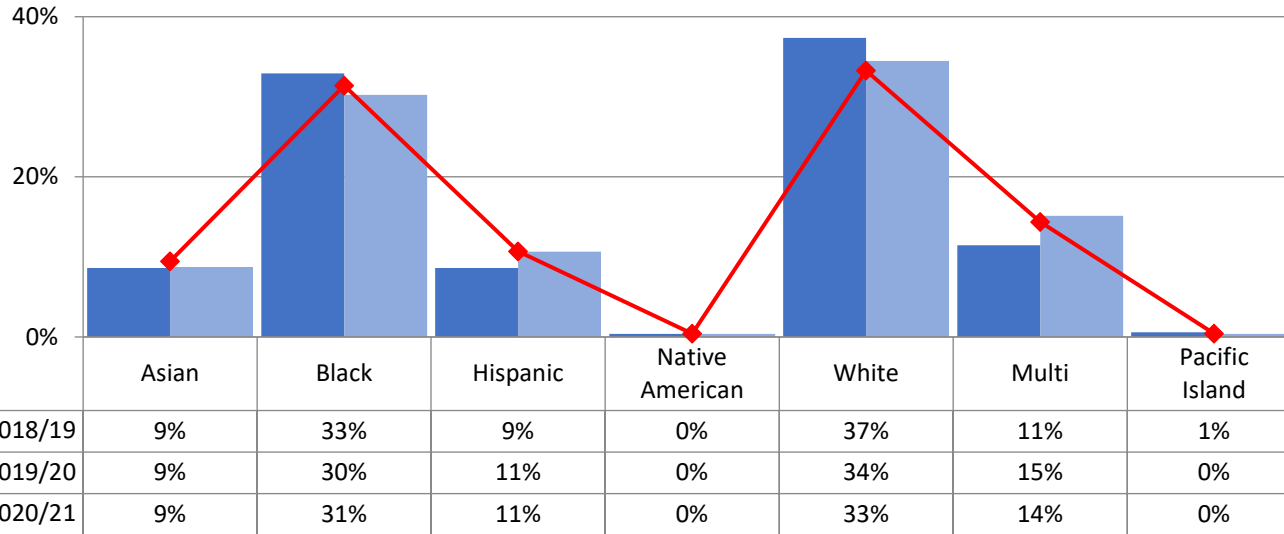

Mercer Intl Middle School - Race and Ethnicity

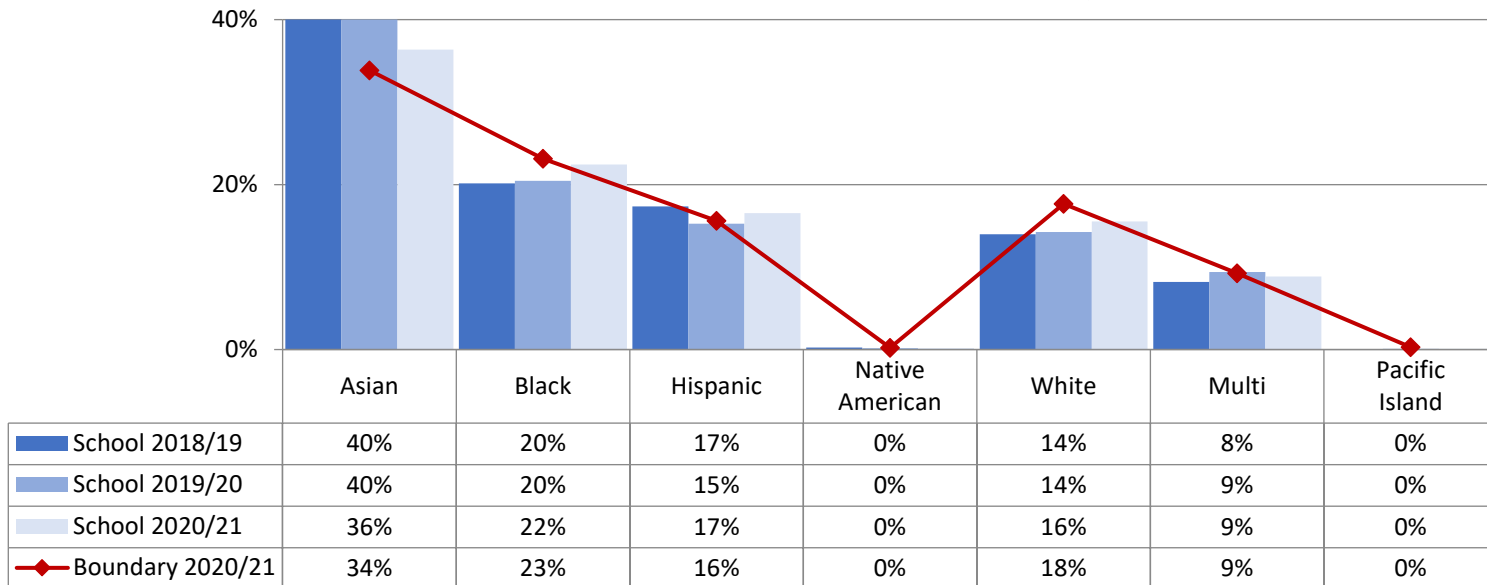

**Annual Enrollment Report: 2020-21 Data
Middle School Student Demographics by School**

Washington Middle School - Race and Ethnicity

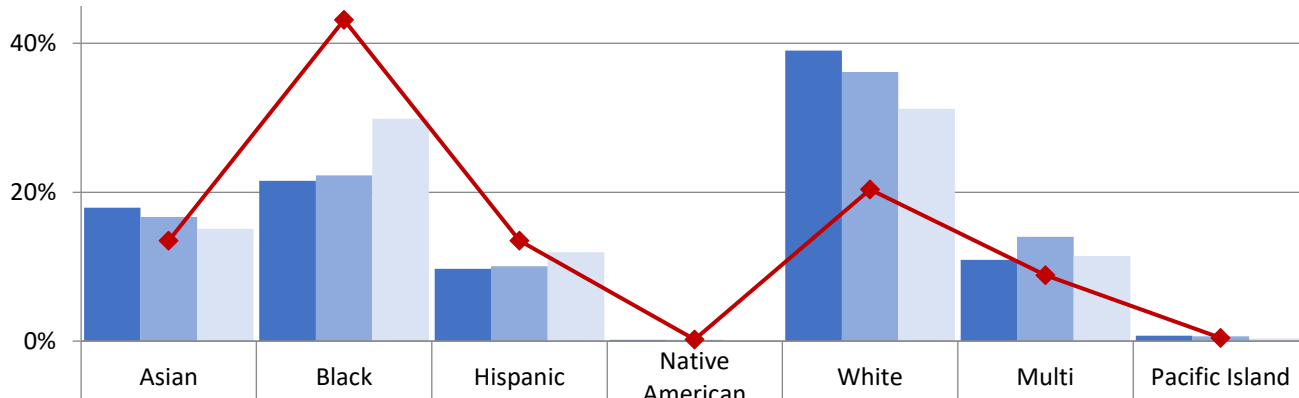

School 2018/19	18%	22%	10%	0%	39%	11%	1%
School 2019/20	17%	22%	10%	0%	36%	14%	1%
School 2020/21	15%	30%	12%	0%	31%	11%	0%
Boundary 2020/21	13%	43%	13%	0%	20%	9%	0%

Whitman Middle School - Race and Ethnicity

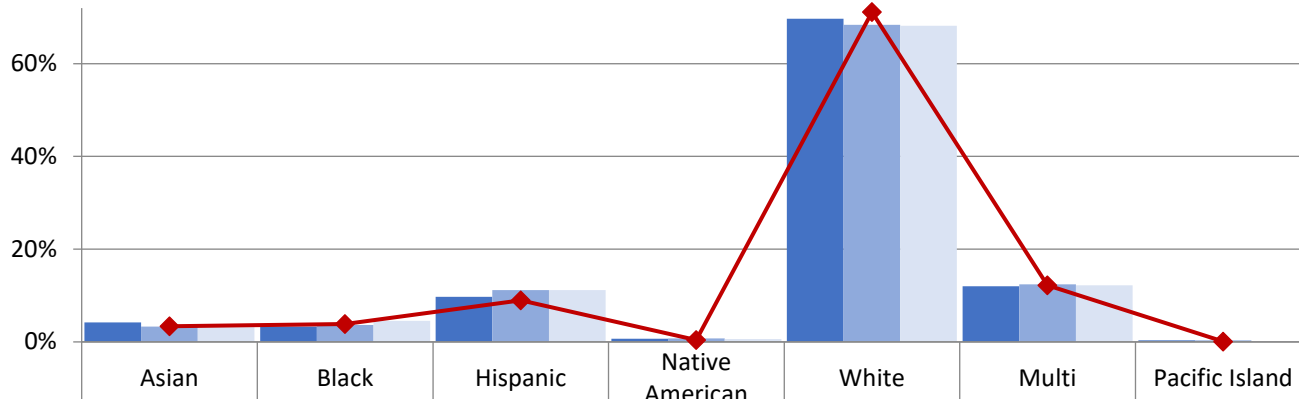

School 2018/19	4%	3%	10%	1%	70%	12%	0%
School 2019/20	3%	4%	11%	1%	68%	12%	0%
School 2020/21	3%	5%	11%	1%	68%	12%	0%
Boundary 2020/21	3%	4%	9%	0%	71%	12%	0%

**Annual Enrollment Report: 2020-21 Data
Middle School Student Demographics by School**

Broadview-Thomson K-8 (Grades 6-8) - Race and Ethnicity

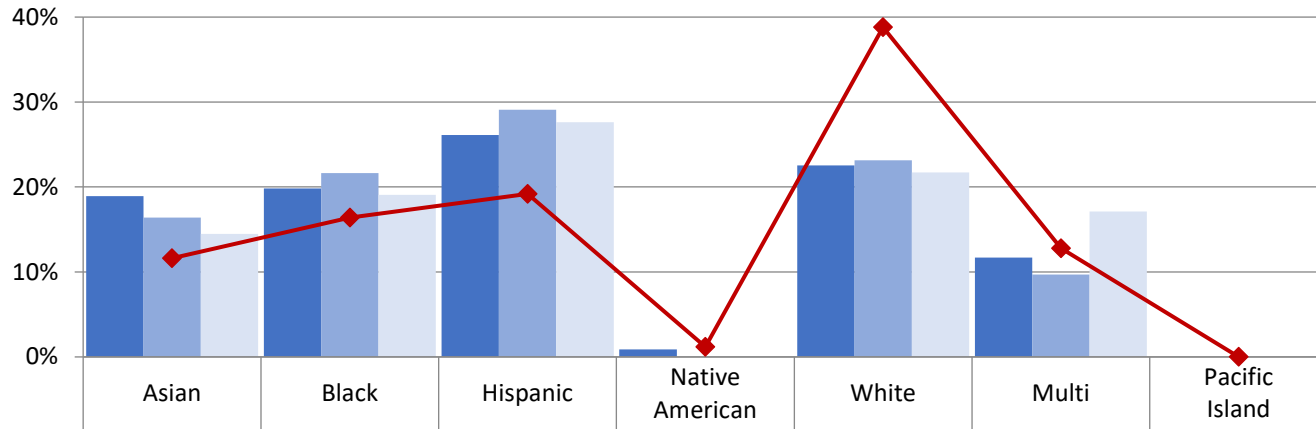

School 2018/19	19%	20%	26%	1%	23%	12%	0%
School 2019/20	16%	22%	29%	0%	23%	10%	0%
School 2020/21	14%	19%	28%	0%	22%	17%	0%
Boundary 2020/21	12%	16%	19%	1%	39%	13%	0%

Catharine Blaine K-8 (Grades 6-8) - Race and Ethnicity

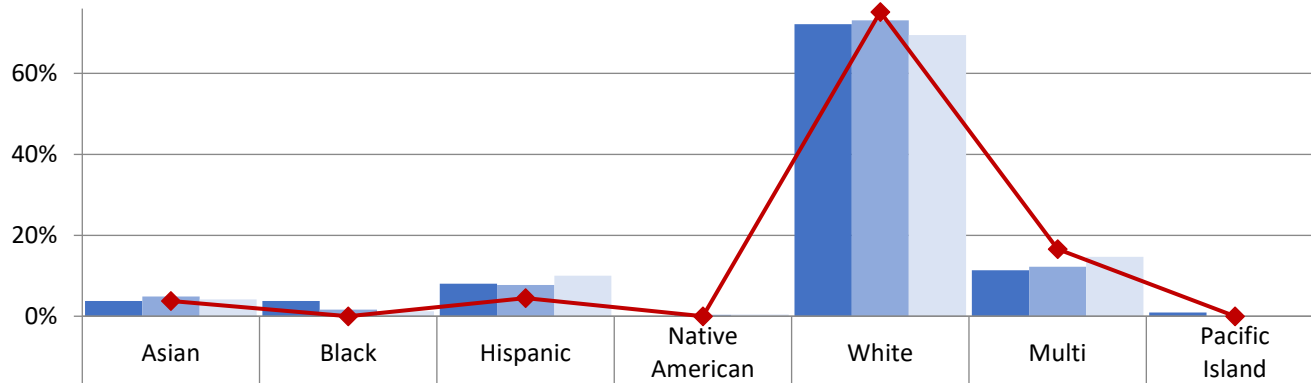

School 2018/19	4%	4%	8%	0%	72%	11%	1%
School 2019/20	5%	2%	8%	0%	73%	12%	0%
School 2020/21	4%	1%	10%	0%	69%	15%	0%
Boundary 2020/21	4%	0%	5%	0%	75%	17%	0%

**Annual Enrollment Report: 2020-21 Data
Middle School Student Demographics by School**

Hazel Wolf K-8 (Grades 6-8) - Race and Ethnicity

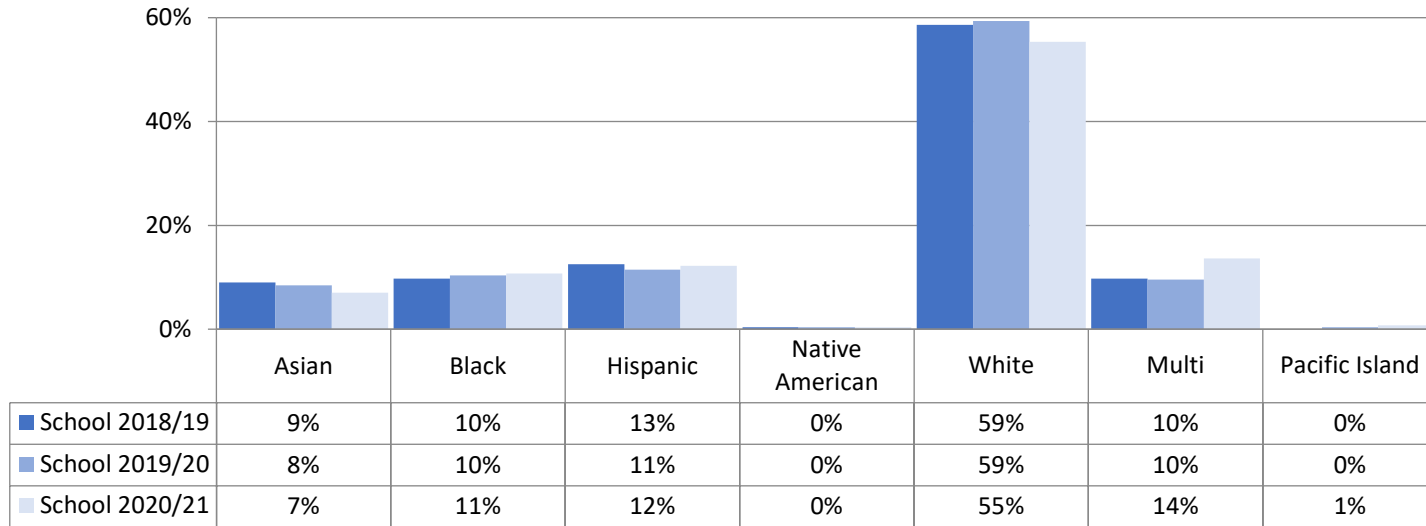

Licton Springs K-8 (Grades 6-8) - Race and Ethnicity

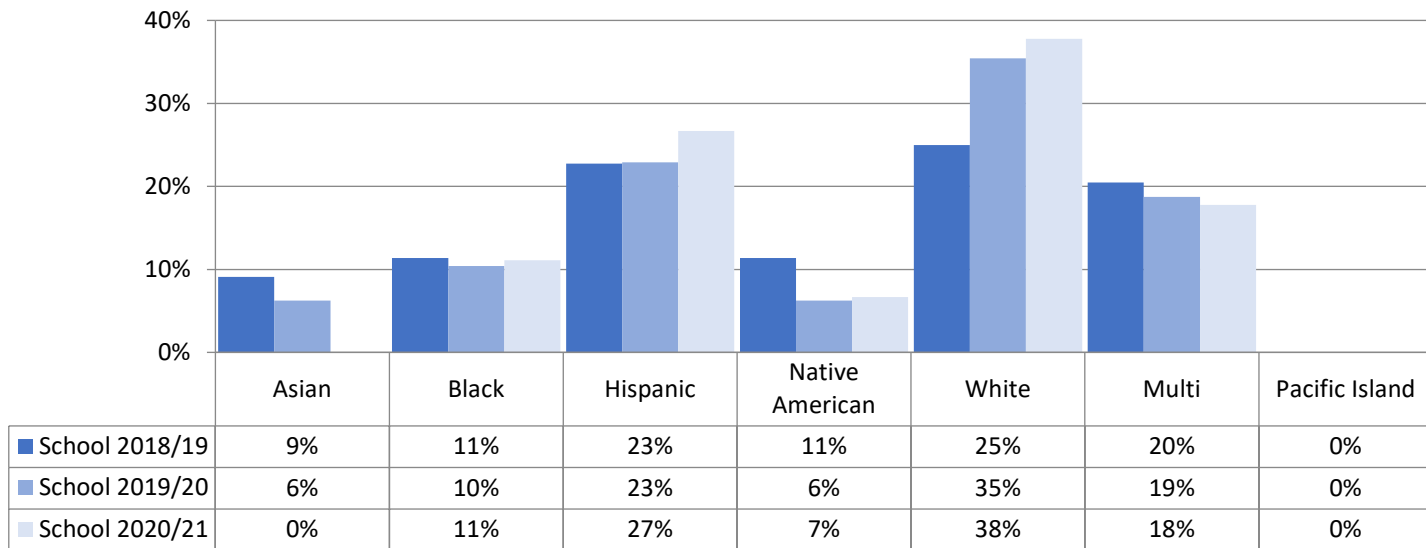

**Annual Enrollment Report: 2020-21 Data
Middle School Student Demographics by School**

Orca K-8 (Grades 6-8) - Race and Ethnicity

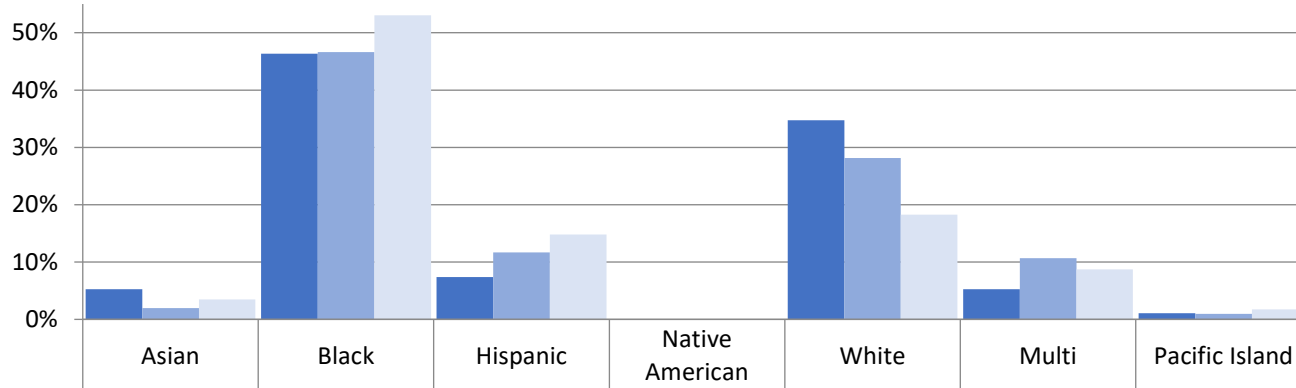

School 2018/19	5%	46%	7%	0%	35%	5%	1%
School 2019/20	2%	47%	12%	0%	28%	11%	1%
School 2020/21	3%	53%	15%	0%	18%	9%	2%

Pathfinder K-8 (Grades 6-8) - Race and Ethnicity

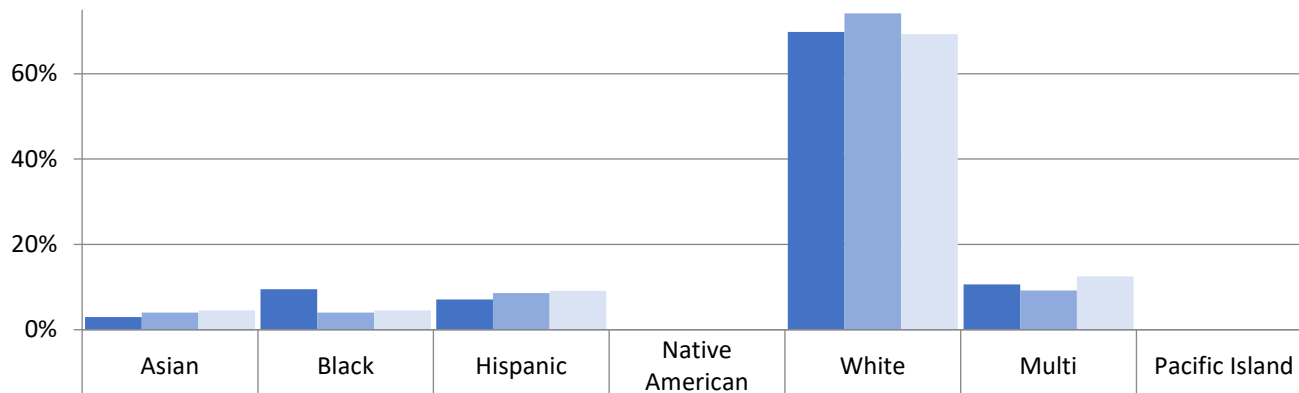

School 2018/19	3%	9%	7%	0%	70%	11%	0%
School 2019/20	4%	4%	9%	0%	74%	9%	0%
School 2020/21	5%	5%	9%	0%	69%	13%	0%

**Annual Enrollment Report: 2020-21 Data
Middle School Student Demographics by School**

Salmon Bay K-8 (Grades 6-8) - Race and Ethnicity

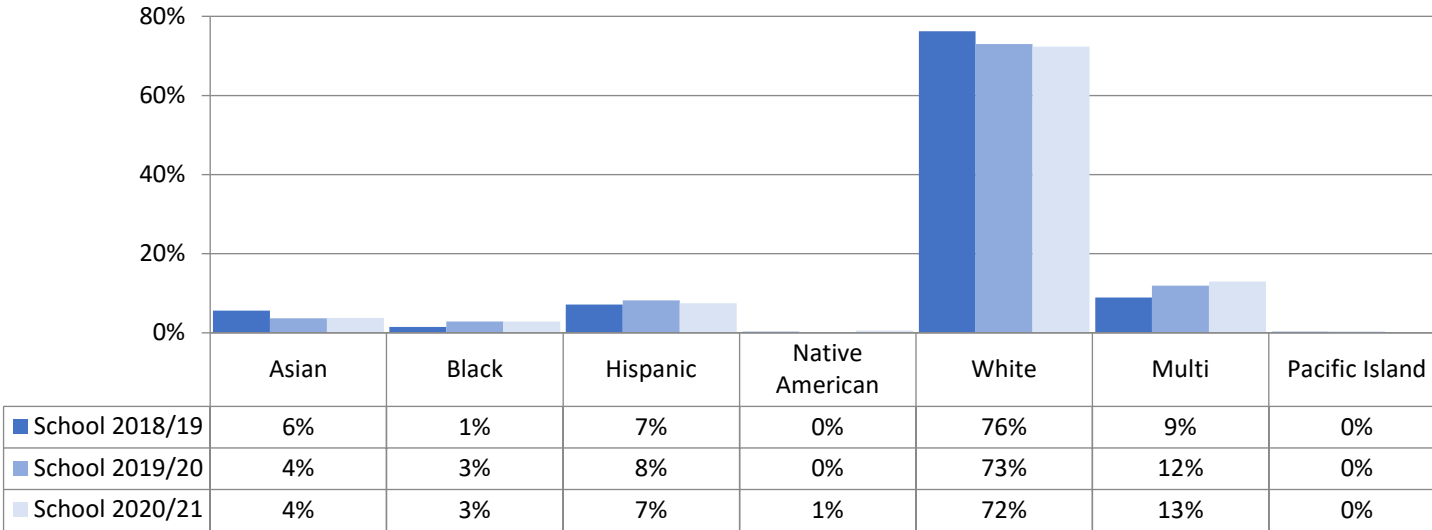

South Shore PK-8 (Grades 6-8) - Race and Ethnicity

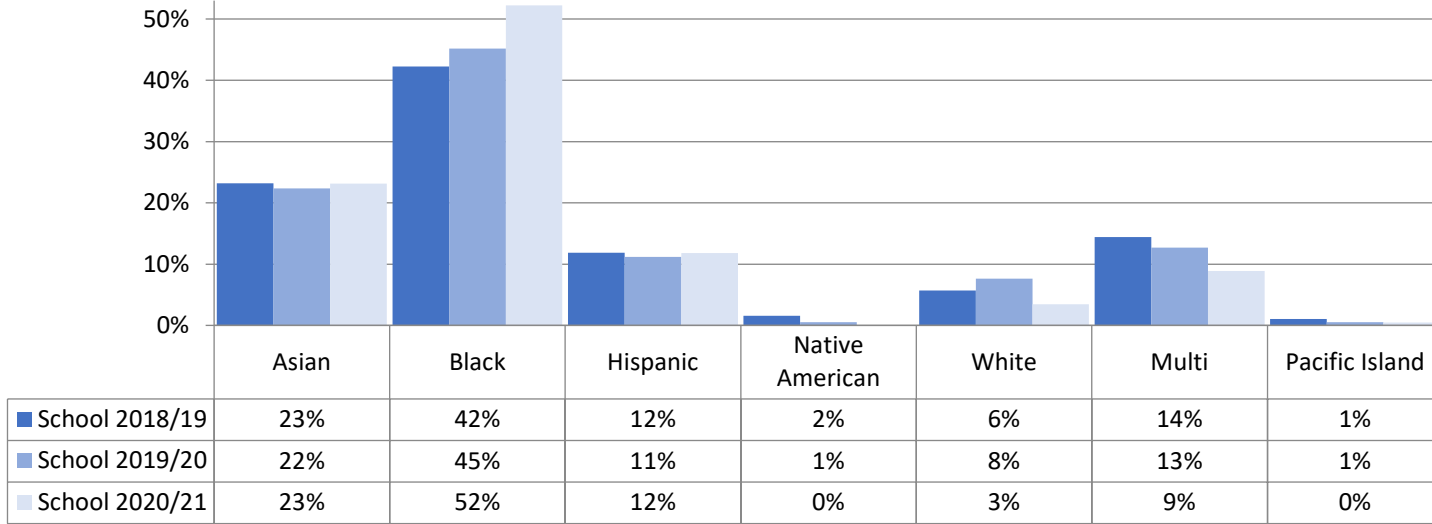

**Annual Enrollment Report: 2020-21 Data
Middle School Student Demographics by School**

STEM K-8 (Grades 6-8) - Race and Ethnicity

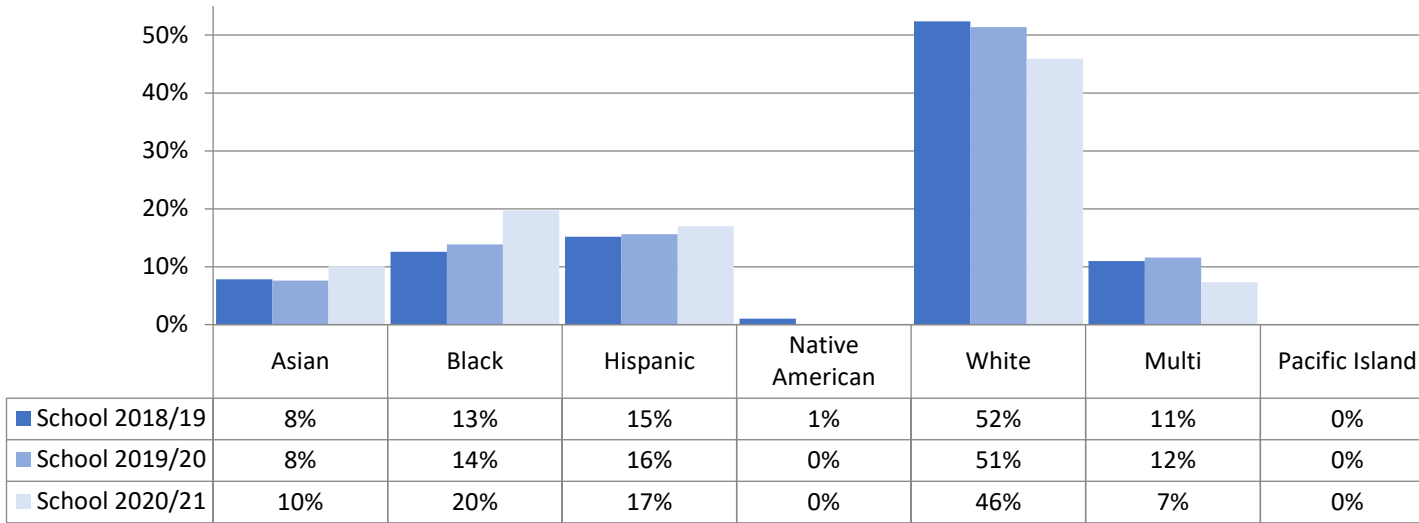

TOPS K-8 (Grades 6-8) - Race and Ethnicity

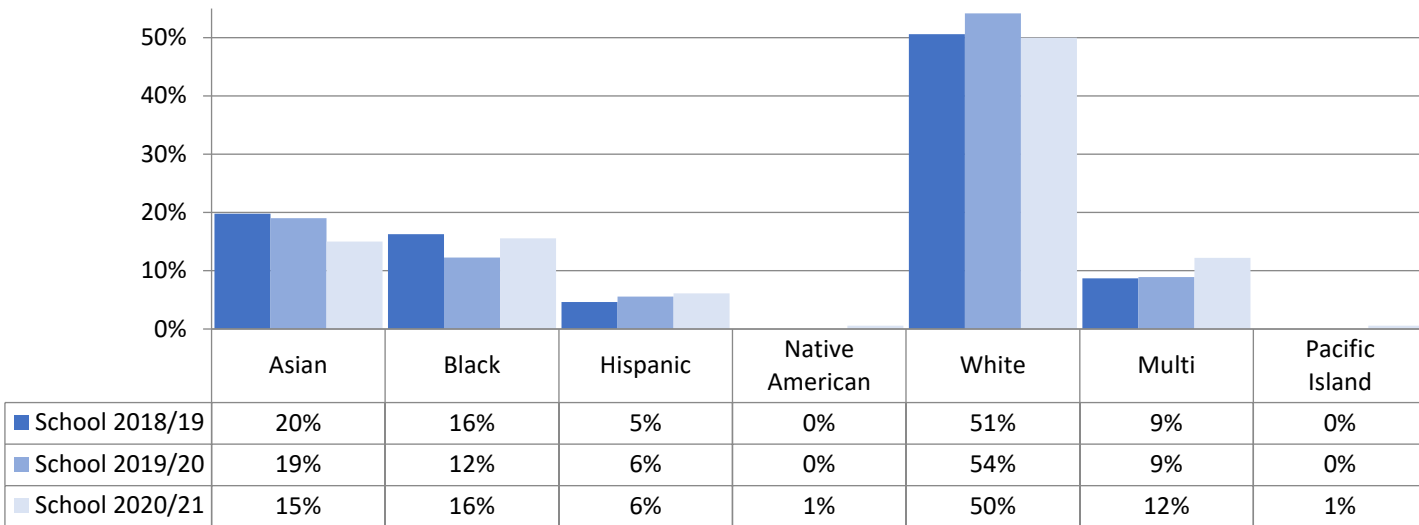

Annual Enrollment Report: 2020-21 Data High School Student Demographics by School

Table: 11-C

Ballard High School - Race and Ethnicity

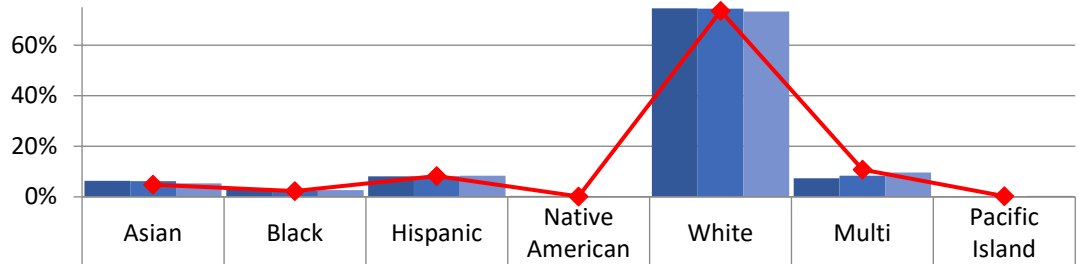

■ School 2018/19	6%	3%	8%	0%	75%	7%	0%
■ School 2019/20	6%	2%	8%	0%	74%	8%	0%
■ School 2020/21	5%	3%	8%	0%	73%	10%	0%
◆ Boundary 2020/21	5%	2%	8%	0%	74%	11%	0%

Chief Sealth Intl High School - Race and Ethnicity

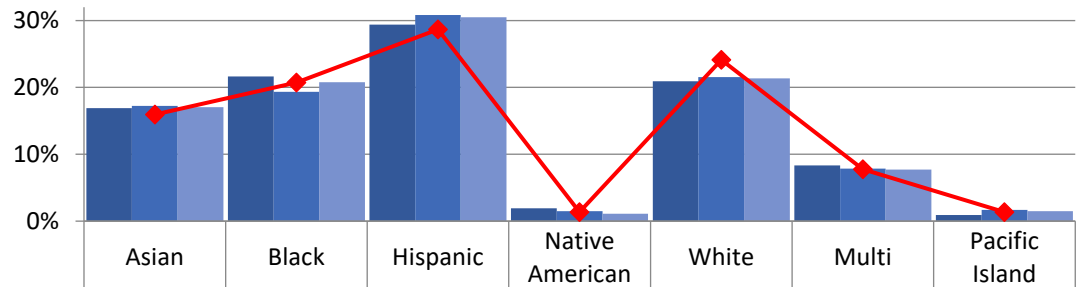

■ School 2018/19	17%	22%	29%	2%	21%	8%	1%
■ School 2019/20	17%	19%	31%	1%	22%	8%	2%
■ School 2020/21	17%	21%	30%	1%	21%	8%	1%
◆ Boundary 2020/21	16%	21%	29%	1%	24%	8%	1%

Franklin High School - Race and Ethnicity

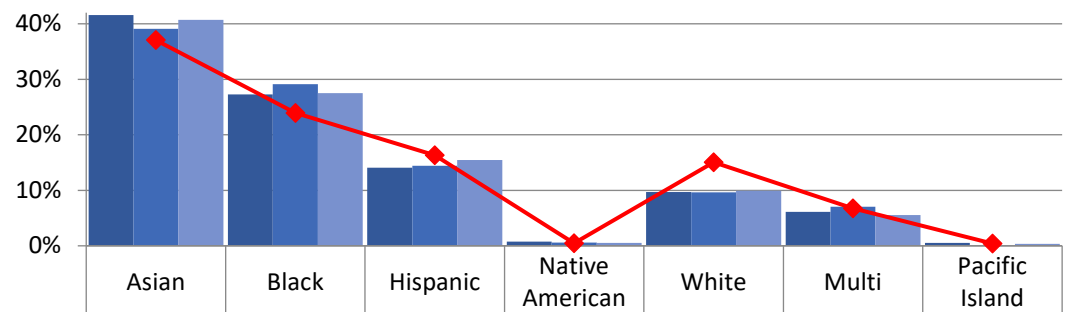

■ School 2018/19	42%	27%	14%	1%	10%	6%	1%
■ School 2019/20	39%	29%	14%	1%	10%	7%	0%
■ School 2020/21	41%	28%	15%	1%	10%	6%	0%
◆ Boundary 2020/21	37%	24%	16%	0%	15%	7%	0%

**Annual Enrollment Report: 2020-21 Data
High School Student Demographics by School**

Table: 11-C

Garfield High School - Race and Ethnicity

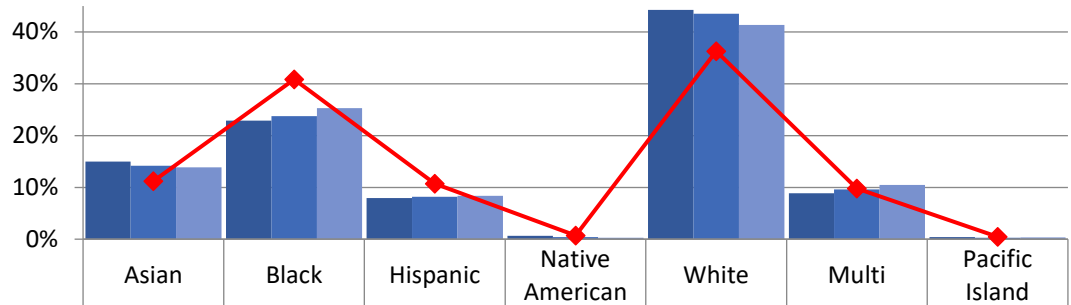

School 2018/19	15%	23%	8%	1%	44%	9%	0%
School 2019/20	14%	24%	8%	0%	44%	10%	0%
School 2020/21	14%	25%	8%	0%	41%	10%	0%
Boundary 2020/21	11%	31%	11%	1%	36%	10%	0%

Ingraham High School - Race and Ethnicity

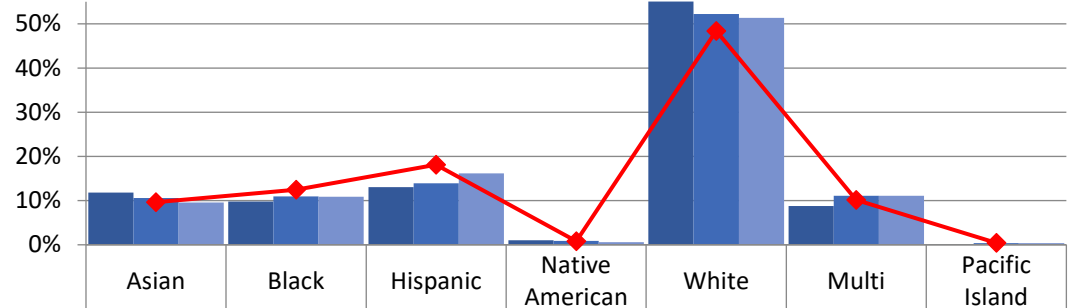

School 2018/19	12%	10%	13%	1%	55%	9%	0%
School 2019/20	11%	11%	14%	1%	52%	11%	0%
School 2020/21	10%	11%	16%	1%	51%	11%	0%
Boundary 2020/21	10%	12%	18%	1%	48%	10%	0%

Lincoln High School - Race and Ethnicity

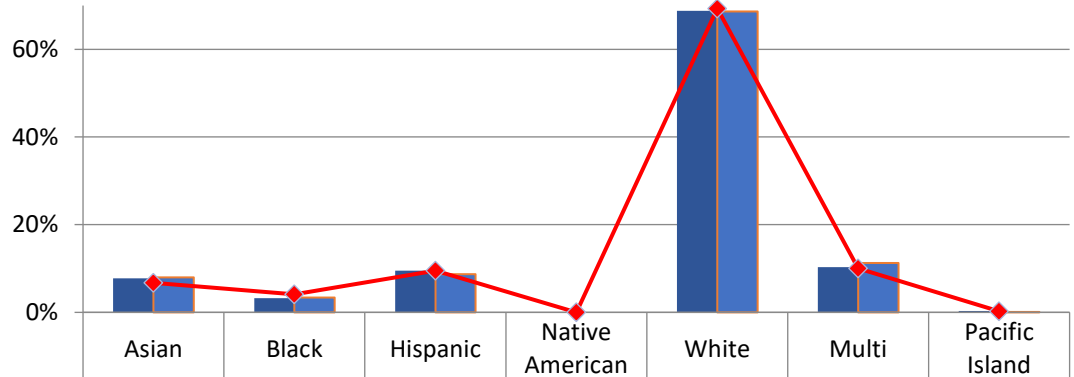

School 2019/20	8%	3%	9%	0%	69%	10%	0%
School 2020/21	8%	3%	9%	0%	69%	11%	0%
Boundary 2020/21	7%	4%	10%	0%	69%	10%	0%

Annual Enrollment Report: 2020-21 Data High School Student Demographics by School

Table: 11-C

Nathan Hale High School - Race and Ethnicity

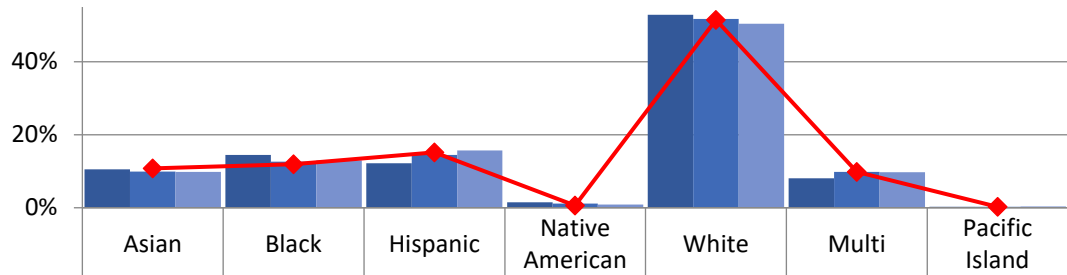

School 2018/19	11%	15%	12%	1%	53%	8%	0%
School 2019/20	10%	13%	14%	1%	52%	10%	0%
School 2020/21	10%	13%	16%	1%	50%	10%	0%
Boundary 2020/21	11%	12%	15%	1%	51%	10%	0%

Rainier Beach High School - Race and Ethnicity

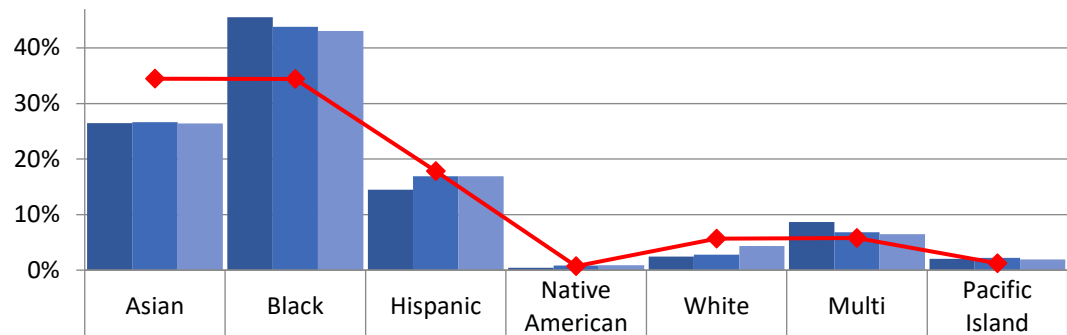

School 2018/19	26%	46%	14%	0%	2%	9%	2%
School 2019/20	27%	44%	17%	1%	3%	7%	2%
School 2020/21	26%	43%	17%	1%	4%	6%	2%
Boundary 2020/21	34%	34%	18%	1%	6%	6%	1%

Roosevelt High School - Race and Ethnicity

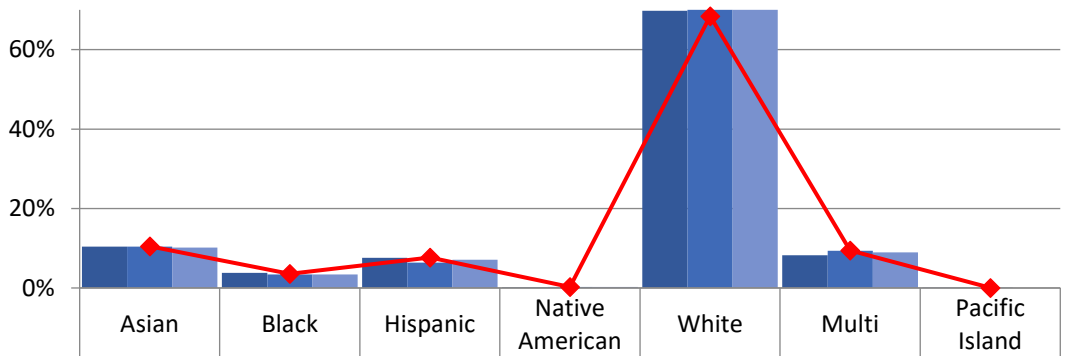

School 2018/19	10%	4%	8%	0%	70%	8%	0%
School 2019/20	10%	3%	6%	0%	70%	9%	0%
School 2020/21	10%	3%	7%	0%	70%	9%	0%
Boundary 2020/21	11%	4%	8%	0%	68%	9%	0%

**Annual Enrollment Report: 2020-21 Data
High School Student Demographics by School**

Table: 11-C

West Seattle High School - Race and Ethnicity

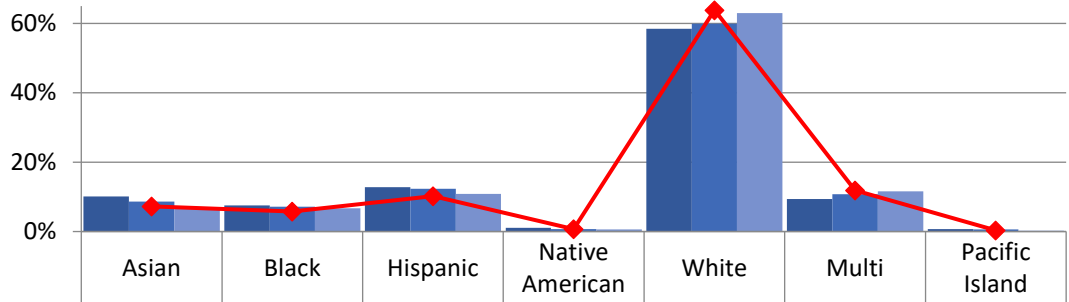

	Asian	Black	Hispanic	Native American	White	Multi	Pacific Island
School 2018/19	10%	8%	13%	1%	58%	9%	1%
School 2019/20	9%	7%	12%	1%	60%	11%	1%
School 2020/21	7%	7%	11%	1%	63%	12%	0%
Boundary 2020/21	7%	6%	10%	1%	64%	12%	0%

Annual Enrollment Report: 2020-21 Data High School Student Demographics by School

Table: 11-C

Cleveland STEM High School - Race and Ethnicity

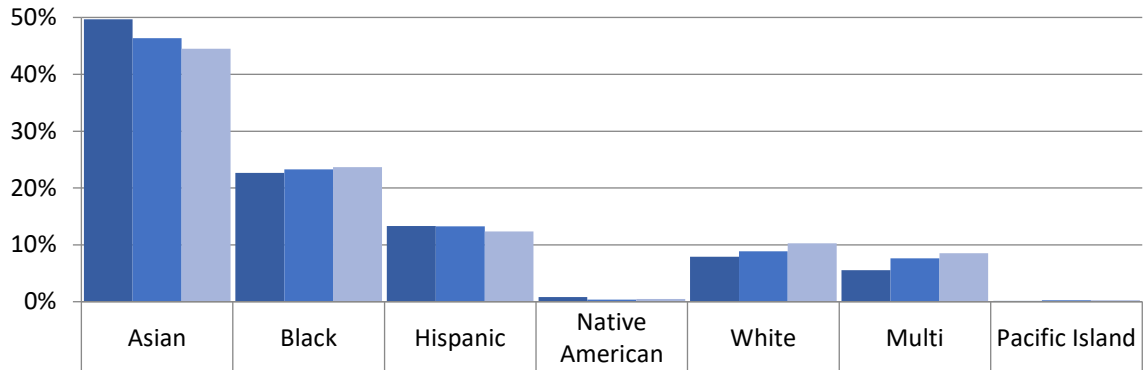

■ School 2018/19	50%	23%	13%	1%	8%	6%	0%
■ School 2019/20	46%	23%	13%	0%	9%	8%	0%
■ School 2020/21	45%	24%	12%	0%	10%	9%	0%

Nova High School - Race and Ethnicity

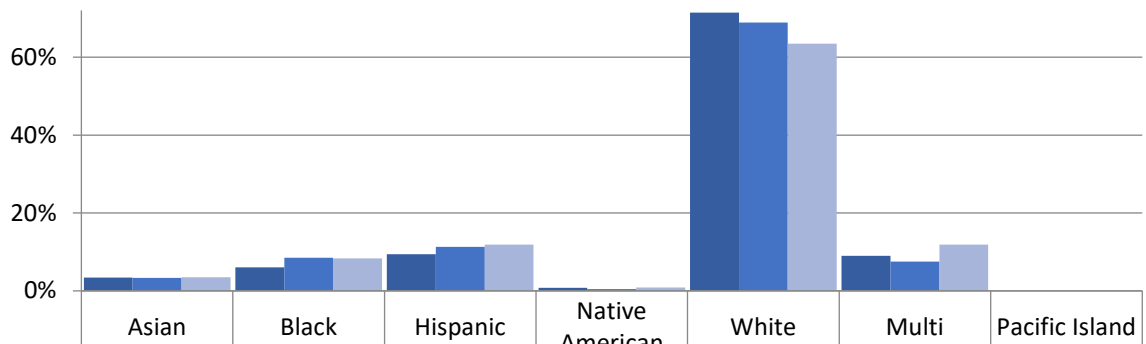

■ School 2018/19	3%	6%	9%	1%	71%	9%	0%
■ School 2019/20	3%	8%	11%	0%	69%	8%	0%
■ School 2020/21	4%	8%	12%	1%	63%	12%	0%

The Center School High School - Race and Ethnicity

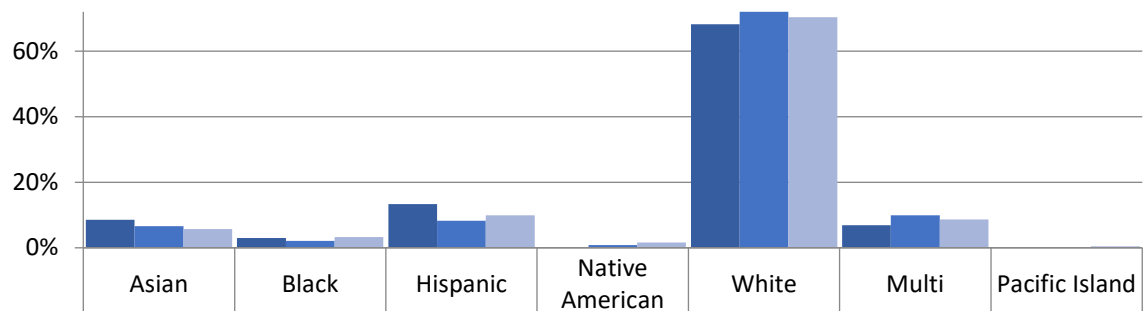

■ School 2018/19	9%	3%	13%	0%	68%	7%	0%
■ School 2019/20	7%	2%	8%	1%	72%	10%	0%
■ School 2020/21	6%	3%	10%	2%	70%	9%	0%

**Annual Enrollment Report: 2020-21 Data
High School Student Demographics by School**

Table: 11-C

High Schools - % Eligible for Free and Reduced-Price Lunch

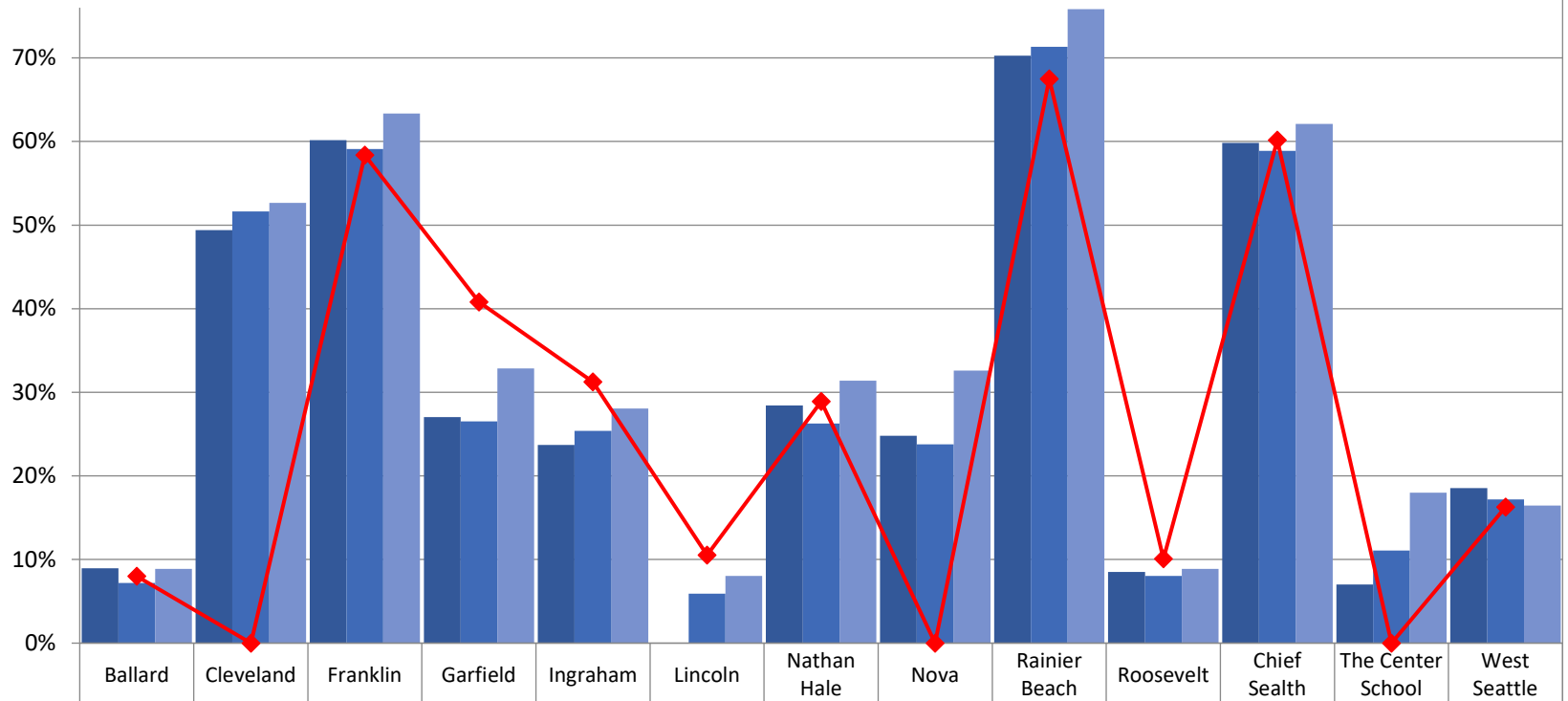

	Ballard	Cleveland	Franklin	Garfield	Ingraham	Lincoln	Nathan Hale	Nova	Rainier Beach	Roosevelt	Chief Sealth	The Center School	West Seattle
School 2018/19	9%	49%	60%	27%	24%		28%	25%	70%	9%	60%	7%	19%
School 2019/20	7%	52%	59%	27%	25%	6%	26%	24%	71%	8%	59%	11%	17%
School 2020/21	9%	53%	63%	33%	28%	8%	31%	33%	76%	9%	62%	18%	16%
Boundary 2020/21	8%	N/A	58%	41%	31%	11%	29%	N/A	67%	10%	60%	N/A	16%

Annual Enrollment Report: 2020-21 Data High School Student Demographics by School

Table: 11-C

High Schools - % Receiving Bilingual Services

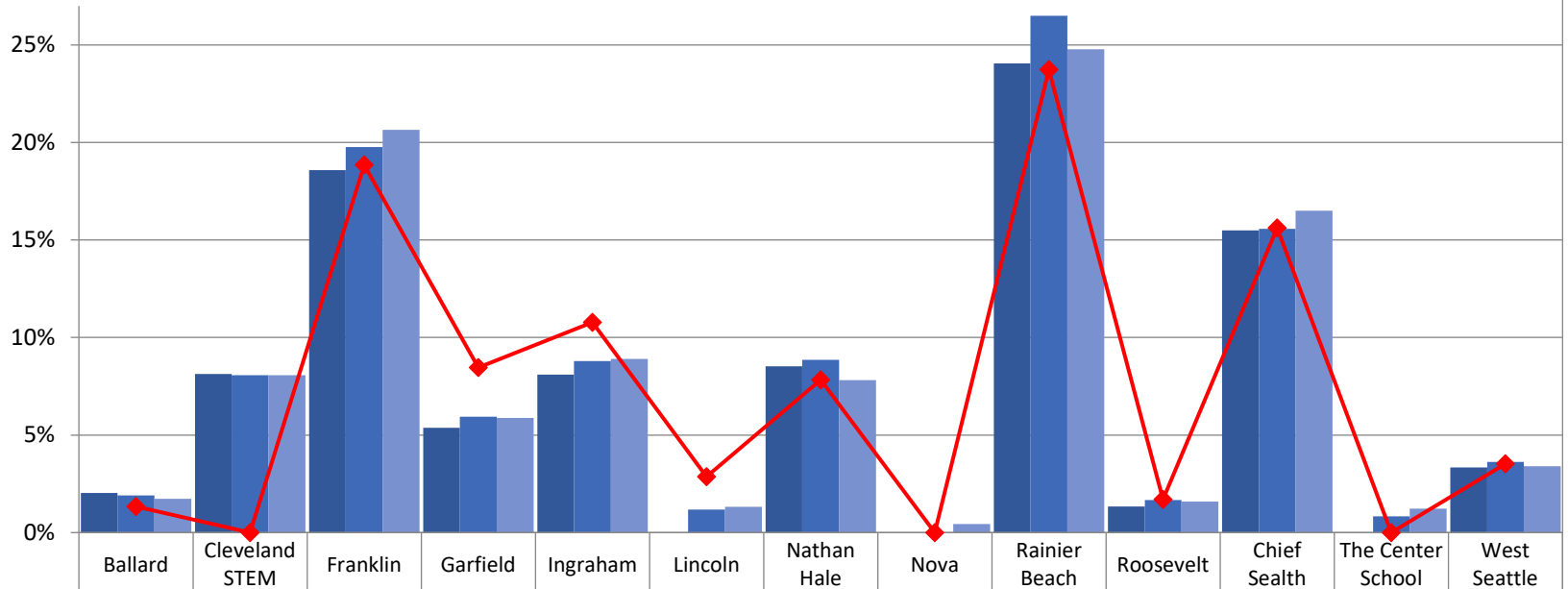

	Ballard	Cleveland STEM	Franklin	Garfield	Ingraham	Lincoln	Nathan Hale	Nova	Rainier Beach	Roosevelt	Chief Sealth	The Center School	West Seattle
School 2018/19	2%	8%	19%	5%	8%		9%	0%	24%	1%	15%	0%	3%
School 2019/20	2%	8%	20%	6%	9%	1%	9%	0%	26%	2%	16%	1%	4%
School 2020/21	2%	8%	21%	6%	9%	1%	8%	0%	25%	2%	16%	1%	3%
Boundary 2020/21	1%	N/A	19%	8%	11%	3%	8%	N/A	24%	2%	16%	N/A	4%

**Annual Enrollment Report: 2020-21 Data
High School Student Demographics by School**

Table: 11-C

High Schools - % Receiving Special Education - Resource

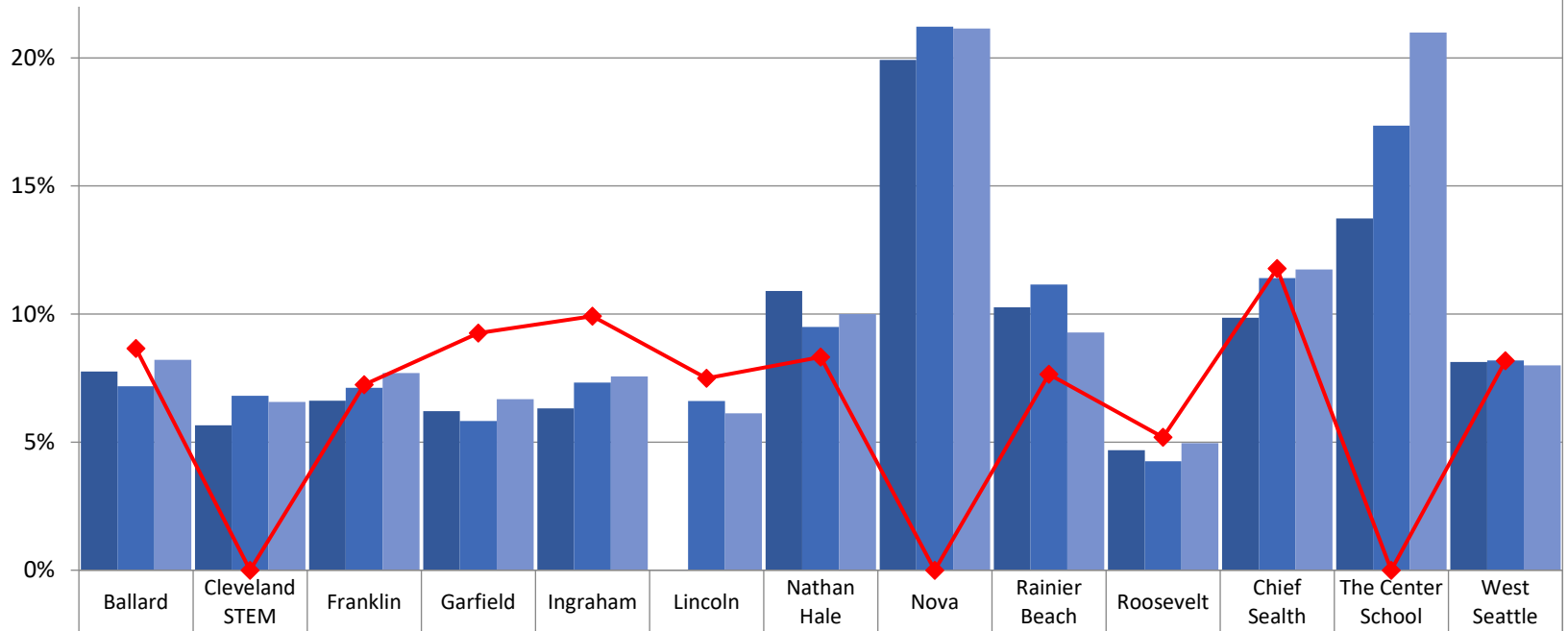

	Ballard	Cleveland STEM	Franklin	Garfield	Ingraham	Lincoln	Nathan Hale	Nova	Rainier Beach	Roosevelt	Chief Sealth	The Center School	West Seattle
School 2018/19	8%	6%	7%	6%	6%		11%	20%	10%	5%	10%	14%	8%
School 2019/20	7%	7%	7%	6%	7%	7%	9%	21%	11%	4%	11%	17%	8%
School 2020/21	8%	7%	8%	7%	8%	6%	10%	21%	9%	5%	12%	21%	8%
Boundary 2020/21	9%	N/A	7%	9%	10%	7%	8%	N/A	8%	5%	12%	N/A	8%

**Annual Enrollment Report: 2020-21 Data
High School Student Demographics by School**

Table: 11-C

High Schools - % Receiving Special Education - Self-Contained

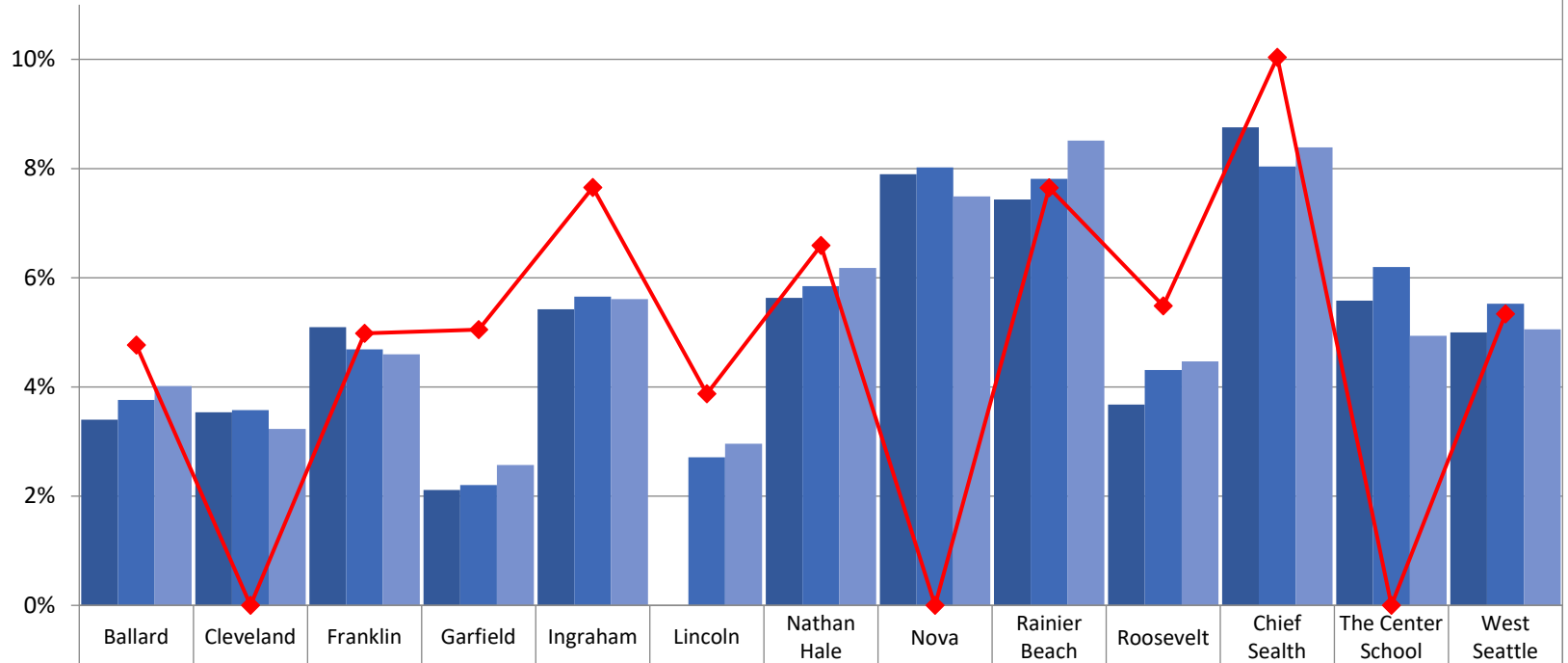

	Ballard	Cleveland	Franklin	Garfield	Ingraham	Lincoln	Nathan Hale	Nova	Rainier Beach	Roosevelt	Chief Sealth	The Center School	West Seattle
School 2018/19	3%	4%	5%	2%	5%		6%	8%	7%	4%	9%	6%	5%
School 2019/20	4%	4%	5%	2%	6%	3%	6%	8%	8%	4%	8%	6%	6%
School 2020/21	4%	3%	5%	3%	6%	3%	6%	7%	9%	4%	8%	5%	5%
Boundary 2020/21	5%	N/A	5%	5%	8%	4%	7%	N/A	8%	5%	10%	N/A	5%