



2024-25 Annual Enrollment Report

Section 10

Seattle Public Schools is committed to making its online information accessible and usable to all people, regardless of ability or technology. Meeting web accessibility guidelines and standards is an ongoing process that we are consistently working to improve.

While Seattle Public Schools endeavors to only post documents optimized for accessibility, due to the nature and complexity of some documents, an accessible version of the document may not be available. In these limited circumstances, the District will provide equally effective alternate access.

For questions and more information about this document, please contact the following:

Faauu Manu
Director
Enrollment Planning
enrollmentplanning@seattleschools.org

Student Demographics

Table 10-A Elementary School Demographics by School
Table 10-B Middle School Demographics by School
Table 10-C High School Demographics by School

Section 10: Student Demographics

Section 10 Notes: Parents/guardians self-select one or more race categories when enrolling a student in SPS. For students counted in the Multiracial category, more than one race category was selected. Students of Hispanic ethnicity are reported as Hispanic, regardless of race. Special Education numbers include all students who are eligible for Special Education services; see Section 8 for more information. MLL services are available at all schools.

There are noticeable racial and socio-economic differences between schools that are perhaps indicative of the geographic locations and the surrounding neighborhoods of these schools. This section evaluates the racial/ethnic composition of schools, free and reduced priced meals data, percent receiving multilingual services, and percent receiving Special Education services.

Chart elements representing boundary data will fall to zero for options schools, as these do not have an attendance area boundary.

Annual Enrollment Report: 2024-25 Data
Race and Ethnicity Summary - Elementary Schools

Table: 10-A

Aki Kurose							
Dunlap	Asian	Black	Hispanic	Multi Racial	Native American	Pacific Islander	White
School 2022/23	27%	30%	24%	12%	0%	0%	8%
School 2023/24	30%	25%	23%	12%	0%	0%	9%
School 2024/25	27%	27%	20%	12%	0%	1%	13%
Boundary 2024/25	25%	26%	18%	13%	0%	0%	19%

Emerson	Asian	Black	Hispanic	Multi Racial	Native American	Pacific Islander	White
School 2022/23	12%	46%	21%	10%	1%	0%	9%
School 2023/24	11%	43%	23%	10%	0%	0%	13%
School 2024/25	9%	44%	24%	9%	1%	1%	11%
Boundary 2024/25	9%	40%	22%	10%	1%	1%	19%

Graham Hill	Asian	Black	Hispanic	Multi Racial	Native American	Pacific Islander	White
School 2022/23	18%	26%	25%	10%	0%	1%	20%
School 2023/24	16%	20%	23%	13%	0%	1%	26%
School 2024/25	14%	21%	24%	12%	0%	0%	28%
Boundary 2024/25	15%	22%	22%	14%	0%	0%	27%

Hawthorne	Asian	Black	Hispanic	Multi Racial	Native American	Pacific Islander	White
School 2022/23	9%	12%	17%	13%	0%	0%	49%
School 2023/24	8%	12%	15%	13%	0%	0%	52%
School 2024/25	8%	13%	15%	14%	0%	0%	50%
Boundary 2024/25	9%	13%	15%	13%	0%	0%	51%

Martin Luther King, Jr.	Asian	Black	Hispanic	Multi Racial	Native American	Pacific Islander	White
School 2022/23	21%	47%	14%	7%	2%	0%	9%
School 2023/24	20%	49%	15%	8%	2%	1%	6%
School 2024/25	17%	49%	16%	9%	1%	1%	6%
Boundary 2024/25	17%	45%	14%	9%	1%	1%	13%

Rainier View	Asian	Black	Hispanic	Multi Racial	Native American	Pacific Islander	White
School 2022/23	25%	39%	15%	9%	1%	1%	10%
School 2023/24	32%	30%	17%	11%	1%	1%	9%
School 2024/25	31%	29%	19%	8%	0%	0%	13%
Boundary 2024/25	26%	32%	16%	10%	0%	1%	15%

Wing Luke	Asian	Black	Hispanic	Multi Racial	Native American	Pacific Islander	White
School 2022/23	24%	54%	6%	5%	0%	1%	10%
School 2023/24	24%	51%	8%	6%	1%	1%	10%
School 2024/25	22%	49%	8%	8%	1%	2%	9%
Boundary 2024/25	22%	50%	9%	8%	0%	1%	9%

Denny							
Arbor Heights	Asian	Black	Hispanic	Multi Racial	Native American	Pacific Islander	White
School 2022/23	5%	3%	15%	12%	0%	0%	63%
School 2023/24	4%	3%	17%	12%	1%	0%	63%
School 2024/25	3%	4%	18%	11%	1%	0%	63%
Boundary 2024/25	3%	4%	16%	11%	0%	0%	65%

Annual Enrollment Report: 2024-25 Data
Race and Ethnicity Summary - Elementary Schools

Table: 10-A

Concord Intl	Asian	Black	Hispanic	Multi Racial	Native American	Pacific Islander	White
School 2022/23	12%	9%	53%	8%	0%	1%	16%
School 2023/24	10%	9%	58%	7%	0%	1%	15%
School 2024/25	8%	9%	60%	8%	0%	0%	15%
Boundary 2024/25	12%	11%	51%	9%	2%	0%	15%

Highland Park	Asian	Black	Hispanic	Multi Racial	Native American	Pacific Islander	White
School 2022/23	13%	19%	30%	10%	0%	1%	27%
School 2023/24	11%	17%	32%	9%	0%	0%	30%
School 2024/25	9%	14%	36%	11%	0%	0%	30%
Boundary 2024/25	9%	10%	35%	11%	0%	0%	35%

Roxhill	Asian	Black	Hispanic	Multi Racial	Native American	Pacific Islander	White
School 2022/23	6%	28%	21%	12%	0%	1%	30%
School 2023/24	6%	28%	26%	9%	1%	2%	28%
School 2024/25	7%	28%	25%	11%	1%	2%	26%
Boundary 2024/25	5%	26%	22%	16%	0%	1%	31%

Sanislo	Asian	Black	Hispanic	Multi Racial	Native American	Pacific Islander	White
School 2022/23	14%	18%	24%	22%	0%	1%	21%
School 2023/24	13%	23%	24%	18%	0%	0%	22%
School 2024/25	12%	27%	22%	17%	0%	0%	22%
Boundary 2024/25	7%	15%	22%	17%	0%	1%	37%

West Seattle Elementary	Asian	Black	Hispanic	Multi Racial	Native American	Pacific Islander	White
School 2022/23	4%	69%	8%	6%	1%	1%	12%
School 2023/24	6%	66%	7%	7%	0%	2%	12%
School 2024/25	5%	65%	8%	9%	0%	1%	12%
Boundary 2024/25	5%	63%	5%	8%	0%	1%	17%

Eckstein							
Bryant	Asian	Black	Hispanic	Multi Racial	Native American	Pacific Islander	White
School 2022/23	14%	0%	6%	15%	0%	0%	64%
School 2023/24	14%	0%	5%	16%	0%	0%	64%
School 2024/25	14%	0%	7%	16%	0%	0%	63%
Boundary 2024/25	14%	1%	7%	16%	0%	0%	61%

Green Lake	Asian	Black	Hispanic	Multi Racial	Native American	Pacific Islander	White
School 2022/23	9%	9%	8%	17%	0%	1%	57%
School 2023/24	9%	10%	11%	15%	1%	1%	53%
School 2024/25	8%	9%	17%	17%	1%	1%	47%
Boundary 2024/25	8%	4%	15%	20%	1%	1%	52%

Laurelhurst	Asian	Black	Hispanic	Multi Racial	Native American	Pacific Islander	White
School 2022/23	12%	9%	9%	14%	1%	0%	55%
School 2023/24	11%	11%	10%	15%	1%	0%	52%
School 2024/25	12%	8%	12%	14%	0%	0%	54%
Boundary 2024/25	13%	9%	12%	14%	0%	0%	52%

Annual Enrollment Report: 2024-25 Data
Race and Ethnicity Summary - Elementary Schools

Table: 10-A

Sand Point	Asian	Black	Hispanic	Multi Racial	Native American	Pacific Islander	White
School 2022/23	5%	18%	14%	13%	4%	4%	43%
School 2023/24	5%	20%	15%	12%	2%	4%	42%
School 2024/25	5%	25%	15%	8%	3%	3%	40%
Boundary 2024/25	10%	23%	12%	12%	3%	2%	38%

View Ridge	Asian	Black	Hispanic	Multi Racial	Native American	Pacific Islander	White
School 2022/23	17%	2%	9%	17%	0%	0%	55%
School 2023/24	13%	4%	6%	16%	0%	0%	61%
School 2024/25	12%	3%	8%	15%	1%	0%	61%
Boundary 2024/25	14%	2%	8%	17%	0%	0%	58%

Wedgwood	Asian	Black	Hispanic	Multi Racial	Native American	Pacific Islander	White
School 2022/23	10%	3%	7%	20%	1%	0%	60%
School 2023/24	12%	2%	8%	19%	1%	0%	57%
School 2024/25	13%	3%	9%	20%	1%	0%	54%
Boundary 2024/25	14%	2%	8%	19%	1%	0%	56%

Hamilton

B.F. Day	Asian	Black	Hispanic	Multi Racial	Native American	Pacific Islander	White
School 2022/23	8%	5%	6%	18%	0%	0%	63%
School 2023/24	10%	4%	7%	16%	1%	0%	63%
School 2024/25	10%	3%	6%	15%	0%	1%	66%
Boundary 2024/25	9%	4%	10%	15%	0%	0%	62%

West Woodland	Asian	Black	Hispanic	Multi Racial	Native American	Pacific Islander	White
School 2022/23	6%	1%	5%	16%	0%	0%	72%
School 2023/24	5%	2%	7%	17%	0%	0%	70%
School 2024/25	8%	1%	7%	14%	0%	0%	69%
Boundary 2024/25	8%	1%	8%	15%	0%	0%	66%

Jane Addams

John Rogers	Asian	Black	Hispanic	Multi Racial	Native American	Pacific Islander	White
School 2022/23	6%	20%	14%	13%	1%	0%	46%
School 2023/24	7%	20%	15%	13%	1%	1%	43%
School 2024/25	10%	24%	19%	10%	0%	1%	35%
Boundary 2024/25	11%	19%	16%	11%	0%	1%	41%

Olympic Hills	Asian	Black	Hispanic	Multi Racial	Native American	Pacific Islander	White
School 2022/23	8%	21%	26%	9%	0%	0%	36%
School 2023/24	6%	19%	27%	10%	0%	0%	38%
School 2024/25	7%	17%	28%	10%	0%	0%	38%
Boundary 2024/25	11%	12%	26%	11%	0%	0%	39%

Olympic View	Asian	Black	Hispanic	Multi Racial	Native American	Pacific Islander	White
School 2022/23	9%	15%	18%	7%	1%	0%	50%
School 2023/24	8%	13%	20%	8%	2%	0%	49%
School 2024/25	9%	13%	21%	8%	1%	0%	47%
Boundary 2024/25	12%	11%	19%	10%	1%	0%	47%

Annual Enrollment Report: 2024-25 Data
Race and Ethnicity Summary - Elementary Schools

Table: 10-A

Sacajawea	Asian	Black	Hispanic	Multi Racial	Native American	Pacific Islander	White
School 2022/23	7%	9%	14%	16%	1%	0%	53%
School 2023/24	8%	10%	15%	16%	1%	0%	50%
School 2024/25	7%	8%	21%	16%	0%	0%	48%
Boundary 2024/25	9%	5%	20%	17%	0%	0%	49%

Madison							
Alki	Asian	Black	Hispanic	Multi Racial	Native American	Pacific Islander	White
School 2022/23	5%	3%	7%	15%	0%	0%	70%
School 2023/24	3%	3%	10%	19%	0%	0%	65%
School 2024/25	4%	2%	12%	17%	0%	0%	66%
Boundary 2024/25	4%	1%	13%	16%	0%	0%	65%

Fairmount Park	Asian	Black	Hispanic	Multi Racial	Native American	Pacific Islander	White
School 2022/23	8%	8%	10%	18%	1%	0%	55%
School 2023/24	10%	6%	10%	17%	1%	1%	55%
School 2024/25	9%	6%	12%	16%	1%	0%	55%
Boundary 2024/25	10%	5%	13%	16%	0%	0%	55%

Gatewood	Asian	Black	Hispanic	Multi Racial	Native American	Pacific Islander	White
School 2022/23	2%	3%	11%	15%	1%	0%	68%
School 2023/24	3%	4%	10%	13%	1%	0%	69%
School 2024/25	3%	3%	12%	14%	1%	0%	68%
Boundary 2024/25	3%	3%	14%	13%	0%	0%	67%

Genesee Hill	Asian	Black	Hispanic	Multi Racial	Native American	Pacific Islander	White
School 2022/23	4%	2%	9%	15%	1%	0%	70%
School 2023/24	4%	2%	10%	15%	1%	0%	68%
School 2024/25	4%	2%	10%	16%	1%	0%	68%
Boundary 2024/25	3%	2%	10%	17%	1%	0%	68%

Lafayette	Asian	Black	Hispanic	Multi Racial	Native American	Pacific Islander	White
School 2022/23	5%	5%	13%	18%	0%	1%	59%
School 2023/24	5%	4%	12%	18%	0%	0%	61%
School 2024/25	5%	4%	12%	17%	0%	0%	62%
Boundary 2024/25	6%	3%	12%	17%	0%	0%	62%

McClure							
Catharine Blaine K-8	Asian	Black	Hispanic	Multi Racial	Native American	Pacific Islander	White
School 2022/23	10%	1%	6%	11%	0%	0%	71%
School 2023/24	10%	1%	7%	12%	0%	0%	69%
School 2024/25	11%	1%	8%	10%	0%	0%	69%
Boundary 2024/25	12%	1%	7%	13%	0%	0%	67%

Coe	Asian	Black	Hispanic	Multi Racial	Native American	Pacific Islander	White
School 2022/23	11%	3%	6%	14%	0%	0%	66%
School 2023/24	11%	2%	9%	13%	0%	0%	65%
School 2024/25	14%	2%	7%	11%	0%	0%	65%
Boundary 2024/25	14%	3%	8%	13%	0%	0%	62%

Annual Enrollment Report: 2024-25 Data
Race and Ethnicity Summary - Elementary Schools

Table: 10-A

John Hay	Asian	Black	Hispanic	Multi Racial	Native American	Pacific Islander	White
School 2022/23	15%	4%	18%	15%	0%	0%	48%
School 2023/24	17%	4%	22%	11%	0%	1%	45%
School 2024/25	17%	5%	22%	12%	0%	1%	44%
Boundary 2024/25	16%	3%	18%	12%	0%	1%	50%

Lawton	Asian	Black	Hispanic	Multi Racial	Native American	Pacific Islander	White
School 2022/23	7%	1%	7%	15%	0%	0%	69%
School 2023/24	7%	1%	8%	16%	0%	0%	68%
School 2024/25	8%	2%	9%	15%	0%	0%	66%
Boundary 2024/25	10%	1%	9%	13%	0%	0%	66%

Magnolia	Asian	Black	Hispanic	Multi Racial	Native American	Pacific Islander	White
School 2022/23	10%	2%	10%	13%	0%	1%	64%
School 2023/24	11%	2%	11%	12%	0%	1%	63%
School 2024/25	11%	3%	10%	13%	0%	0%	63%
Boundary 2024/25	12%	3%	12%	14%	0%	0%	59%

Meany	Asian	Black	Hispanic	Multi Racial	Native American	Pacific Islander	White
Leschi							
School 2022/23	4%	36%	11%	12%	0%	1%	37%
School 2023/24	4%	32%	12%	13%	0%	0%	38%
School 2024/25	7%	33%	10%	13%	0%	0%	36%
Boundary 2024/25	9%	28%	9%	16%	0%	1%	38%

Lowell	Asian	Black	Hispanic	Multi Racial	Native American	Pacific Islander	White
School 2022/23	12%	29%	21%	14%	1%	2%	20%
School 2023/24	13%	35%	19%	12%	1%	4%	17%
School 2024/25	13%	31%	30%	8%	1%	3%	14%
Boundary 2024/25	16%	27%	24%	10%	1%	2%	20%

Madrona	Asian	Black	Hispanic	Multi Racial	Native American	Pacific Islander	White
School 2022/23	2%	38%	12%	15%	0%	1%	32%
School 2023/24	5%	28%	12%	17%	0%	0%	38%
School 2024/25	5%	32%	10%	14%	2%	1%	37%
Boundary 2024/25	3%	27%	9%	19%	1%	1%	41%

McGilvra	Asian	Black	Hispanic	Multi Racial	Native American	Pacific Islander	White
School 2022/23	11%	5%	8%	14%	0%	0%	61%
School 2023/24	10%	5%	8%	13%	0%	1%	64%
School 2024/25	6%	6%	8%	13%	0%	1%	66%
Boundary 2024/25	8%	4%	9%	14%	0%	0%	65%

Montlake	Asian	Black	Hispanic	Multi Racial	Native American	Pacific Islander	White
School 2022/23	13%	2%	7%	14%	0%	0%	65%
School 2023/24	11%	5%	7%	17%	0%	0%	61%
School 2024/25	11%	4%	7%	21%	0%	0%	57%
Boundary 2024/25	12%	3%	10%	19%	0%	0%	57%

Annual Enrollment Report: 2024-25 Data
Race and Ethnicity Summary - Elementary Schools

Table: 10-A

Stevens	Asian	Black	Hispanic	Multi Racial	Native American	Pacific Islander	White
School 2022/23	5%	9%	14%	18%	1%	0%	54%
School 2023/24	5%	7%	16%	18%	0%	0%	54%
School 2024/25	5%	10%	15%	16%	0%	0%	54%
Boundary 2024/25	7%	8%	10%	19%	0%	0%	56%

Mercer							
Beacon Hill Intl	Asian	Black	Hispanic	Multi Racial	Native American	Pacific Islander	White
School 2022/23	31%	4%	32%	13%	0%	0%	19%
School 2023/24	31%	4%	33%	13%	0%	0%	18%
School 2024/25	27%	6%	34%	13%	0%	0%	19%
Boundary 2024/25	28%	8%	34%	13%	0%	0%	17%

Dearborn Park Intl	Asian	Black	Hispanic	Multi Racial	Native American	Pacific Islander	White
School 2022/23	47%	16%	13%	10%	0%	0%	13%
School 2023/24	49%	13%	14%	10%	0%	0%	13%
School 2024/25	48%	14%	14%	10%	0%	1%	12%
Boundary 2024/25	53%	12%	14%	10%	0%	0%	11%

Maple	Asian	Black	Hispanic	Multi Racial	Native American	Pacific Islander	White
School 2022/23	47%	5%	17%	11%	1%	0%	18%
School 2023/24	49%	4%	17%	10%	1%	0%	19%
School 2024/25	44%	6%	19%	10%	0%	0%	19%
Boundary 2024/25	41%	4%	19%	12%	0%	1%	23%

Rising Star	Asian	Black	Hispanic	Multi Racial	Native American	Pacific Islander	White
School 2022/23	33%	32%	16%	8%	0%	0%	11%
School 2023/24	32%	32%	15%	8%	0%	1%	11%
School 2024/25	34%	28%	17%	7%	0%	0%	14%
Boundary 2024/25	34%	29%	15%	6%	1%	0%	14%

Robert Eagle Staff							
Broadview-Thomson K-8	Asian	Black	Hispanic	Multi Racial	Native American	Pacific Islander	White
School 2022/23	7%	27%	22%	9%	2%	0%	34%
School 2023/24	6%	23%	24%	9%	1%	0%	37%
School 2024/25	6%	23%	25%	9%	2%	1%	35%
Boundary 2024/25	7%	22%	22%	10%	1%	0%	38%

Daniel Bagley	Asian	Black	Hispanic	Multi Racial	Native American	Pacific Islander	White
School 2022/23	9%	7%	12%	14%	0%	0%	58%
School 2023/24	7%	6%	14%	13%	0%	0%	60%
School 2024/25	6%	6%	18%	12%	0%	0%	58%
Boundary 2024/25	8%	4%	16%	15%	0%	0%	56%

Greenwood	Asian	Black	Hispanic	Multi Racial	Native American	Pacific Islander	White
School 2022/23	5%	4%	6%	10%	1%	1%	75%
School 2023/24	7%	3%	8%	8%	0%	1%	72%
School 2024/25	7%	5%	7%	10%	0%	1%	71%
Boundary 2024/25	7%	6%	6%	10%	0%	1%	70%

Annual Enrollment Report: 2024-25 Data
Race and Ethnicity Summary - Elementary Schools

Table: 10-A

James Baldwin	Asian	Black	Hispanic	Multi Racial	Native American	Pacific Islander	White
School 2022/23	8%	20%	30%	12%	1%	1%	30%
School 2023/24	9%	17%	29%	10%	1%	1%	33%
School 2024/25	9%	16%	28%	10%	1%	2%	34%
Boundary 2024/25	10%	15%	24%	11%	1%	1%	38%

Washington							
Gatzert	Asian	Black	Hispanic	Multi Racial	Native American	Pacific Islander	White
School 2022/23	6%	59%	12%	8%	2%	0%	12%
School 2023/24	6%	60%	9%	9%	2%	1%	13%
School 2024/25	5%	60%	12%	11%	1%	1%	9%
Boundary 2024/25	7%	58%	11%	12%	1%	1%	11%

John Muir	Asian	Black	Hispanic	Multi Racial	Native American	Pacific Islander	White
School 2022/23	8%	47%	12%	11%	0%	0%	22%
School 2023/24	10%	40%	16%	10%	0%	0%	25%
School 2024/25	6%	41%	17%	10%	0%	1%	26%
Boundary 2024/25	7%	42%	16%	10%	0%	1%	24%

Kimball	Asian	Black	Hispanic	Multi Racial	Native American	Pacific Islander	White
School 2022/23	18%	26%	16%	13%	0%	0%	27%
School 2023/24	18%	25%	18%	12%	0%	0%	27%
School 2024/25	17%	24%	19%	13%	0%	1%	26%
Boundary 2024/25	16%	22%	19%	14%	0%	1%	27%

Thurgood Marshall	Asian	Black	Hispanic	Multi Racial	Native American	Pacific Islander	White
School 2022/23	16%	23%	12%	21%	0%	0%	28%
School 2023/24	17%	22%	14%	17%	0%	0%	30%
School 2024/25	18%	21%	15%	16%	0%	0%	30%
Boundary 2024/25	13%	23%	26%	10%	0%	0%	28%

Whitman							
Adams	Asian	Black	Hispanic	Multi Racial	Native American	Pacific Islander	White
School 2022/23	2%	5%	7%	12%	0%	0%	73%
School 2023/24	3%	4%	9%	12%	0%	0%	71%
School 2024/25	3%	5%	11%	11%	0%	0%	69%
Boundary 2024/25	8%	3%	11%	11%	0%	0%	66%

Loyal Heights	Asian	Black	Hispanic	Multi Racial	Native American	Pacific Islander	White
School 2022/23	4%	1%	8%	12%	0%	0%	76%
School 2023/24	5%	1%	8%	12%	0%	0%	73%
School 2024/25	5%	1%	7%	13%	0%	0%	74%
Boundary 2024/25	5%	1%	8%	16%	0%	0%	70%

North Beach	Asian	Black	Hispanic	Multi Racial	Native American	Pacific Islander	White
School 2022/23	4%	4%	6%	15%	0%	1%	70%
School 2023/24	5%	5%	7%	12%	0%	0%	71%
School 2024/25	4%	3%	9%	14%	0%	0%	69%
Boundary 2024/25	6%	1%	8%	15%	0%	0%	70%

Annual Enrollment Report: 2024-25 Data
Race and Ethnicity Summary - Elementary Schools

Table: 10-A

Viewlands	Asian	Black	Hispanic	Multi Racial	Native American	Pacific Islander	White
School 2022/23	8%	13%	22%	10%	1%	1%	46%
School 2023/24	7%	11%	20%	11%	1%	0%	50%
School 2024/25	7%	11%	20%	13%	1%	0%	48%
Boundary 2024/25	9%	10%	22%	14%	1%	1%	44%

Whittier	Asian	Black	Hispanic	Multi Racial	Native American	Pacific Islander	White
School 2022/23	4%	1%	6%	15%	0%	0%	74%
School 2023/24	5%	2%	7%	13%	0%	0%	72%
School 2024/25	6%	2%	7%	12%	0%	0%	73%
Boundary 2024/25	7%	0%	6%	12%	0%	0%	75%

Option Schools

Cascadia	Asian	Black	Hispanic	Multi Racial	Native American	Pacific Islander	White
School 2022/23	22%	3%	8%	21%	0%	0%	45%
School 2023/24	21%	2%	7%	20%	0%	0%	49%
School 2024/25	19%	2%	6%	20%	0%	0%	53%

Cedar Park	Asian	Black	Hispanic	Multi Racial	Native American	Pacific Islander	White
School 2022/23	15%	3%	9%	15%	0%	0%	57%
School 2023/24	17%	6%	11%	13%	0%	0%	54%
School 2024/25	17%	7%	15%	12%	0%	0%	49%

Decatur	Asian	Black	Hispanic	Multi Racial	Native American	Pacific Islander	White
School 2022/23	33%	0%	7%	24%	0%	0%	35%
School 2023/24	34%	1%	6%	24%	0%	0%	35%
School 2024/25	29%	1%	3%	25%	0%	0%	42%

Hazel Wolf K-8	Asian	Black	Hispanic	Multi Racial	Native American	Pacific Islander	White
School 2022/23	14%	11%	6%	16%	0%	0%	52%
School 2023/24	16%	11%	7%	15%	0%	0%	50%
School 2024/25	17%	12%	9%	14%	0%	0%	48%

John Stanford Intl	Asian	Black	Hispanic	Multi Racial	Native American	Pacific Islander	White
School 2022/23	9%	1%	23%	22%	0%	0%	45%
School 2023/24	10%	1%	25%	21%	0%	0%	43%
School 2024/25	10%	1%	25%	22%	0%	0%	42%

Licton Springs K-8	Asian	Black	Hispanic	Multi Racial	Native American	Pacific Islander	White
School 2022/23	6%	9%	15%	20%	3%	0%	46%
School 2023/24	8%	8%	15%	22%	3%	0%	42%
School 2024/25	7%	7%	22%	22%	3%	0%	40%

McDonald Intl	Asian	Black	Hispanic	Multi Racial	Native American	Pacific Islander	White
School 2022/23	7%	0%	24%	23%	0%	0%	46%
School 2023/24	8%	0%	25%	21%	0%	0%	46%
School 2024/25	8%	0%	26%	23%	0%	0%	43%

Annual Enrollment Report: 2024-25 Data
Race and Ethnicity Summary - Elementary Schools

Table: 10-A

Orca K-8	Asian	Black	Hispanic	Multi Racial	Native American	Pacific Islander	White
School 2022/23	7%	24%	11%	12%	0%	0%	46%
School 2023/24	6%	25%	13%	13%	0%	1%	43%
School 2024/25	9%	20%	13%	10%	0%	1%	46%

Pathfinder K-8	Asian	Black	Hispanic	Multi Racial	Native American	Pacific Islander	White
School 2022/23	5%	5%	12%	12%	0%	1%	66%
School 2023/24	6%	4%	12%	13%	0%	1%	65%
School 2024/25	6%	5%	16%	13%	0%	1%	59%

Queen Anne	Asian	Black	Hispanic	Multi Racial	Native American	Pacific Islander	White
School 2022/23	10%	5%	10%	12%	0%	0%	63%
School 2023/24	9%	3%	11%	12%	0%	0%	63%
School 2024/25	13%	1%	11%	11%	0%	0%	64%

Salmon Bay K-8	Asian	Black	Hispanic	Multi Racial	Native American	Pacific Islander	White
School 2022/23	5%	1%	4%	19%	0%	0%	71%
School 2023/24	9%	2%	5%	15%	0%	0%	69%
School 2024/25	9%	1%	4%	15%	0%	0%	70%

South Shore K-8	Asian	Black	Hispanic	Multi Racial	Native American	Pacific Islander	White
School 2022/23	13%	45%	10%	11%	0%	1%	20%
School 2023/24	14%	44%	10%	9%	0%	1%	22%
School 2024/25	13%	43%	11%	9%	0%	0%	24%

STEM K-8	Asian	Black	Hispanic	Multi Racial	Native American	Pacific Islander	White
School 2022/23	9%	18%	13%	14%	1%	0%	46%
School 2023/24	7%	17%	10%	16%	1%	0%	49%
School 2024/25	8%	16%	11%	16%	0%	0%	48%

Thornton Creek	Asian	Black	Hispanic	Multi Racial	Native American	Pacific Islander	White
School 2022/23	10%	5%	6%	15%	0%	0%	63%
School 2023/24	10%	6%	8%	13%	0%	0%	62%
School 2024/25	12%	6%	8%	12%	1%	0%	61%

TOPS K-8	Asian	Black	Hispanic	Multi Racial	Native American	Pacific Islander	White
School 2022/23	18%	14%	8%	16%	0%	1%	43%
School 2023/24	18%	11%	8%	19%	0%	0%	44%
School 2024/25	17%	10%	8%	22%	0%	0%	44%

Annual Enrollment Report: 2024-25 Data
Elementary School Student Demographics by School: Aki Kurose Service Area

Table: 10-A

Dunlap Elementary - Race and Ethnicity

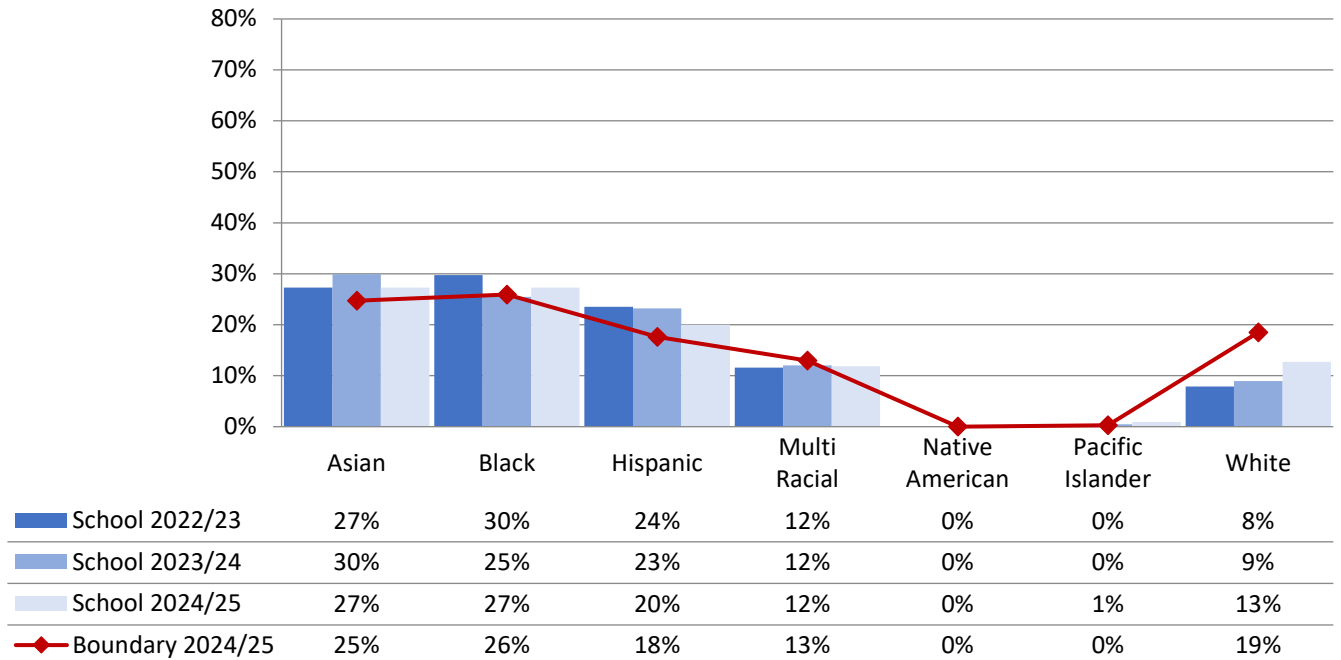

Emerson Elementary - Race and Ethnicity

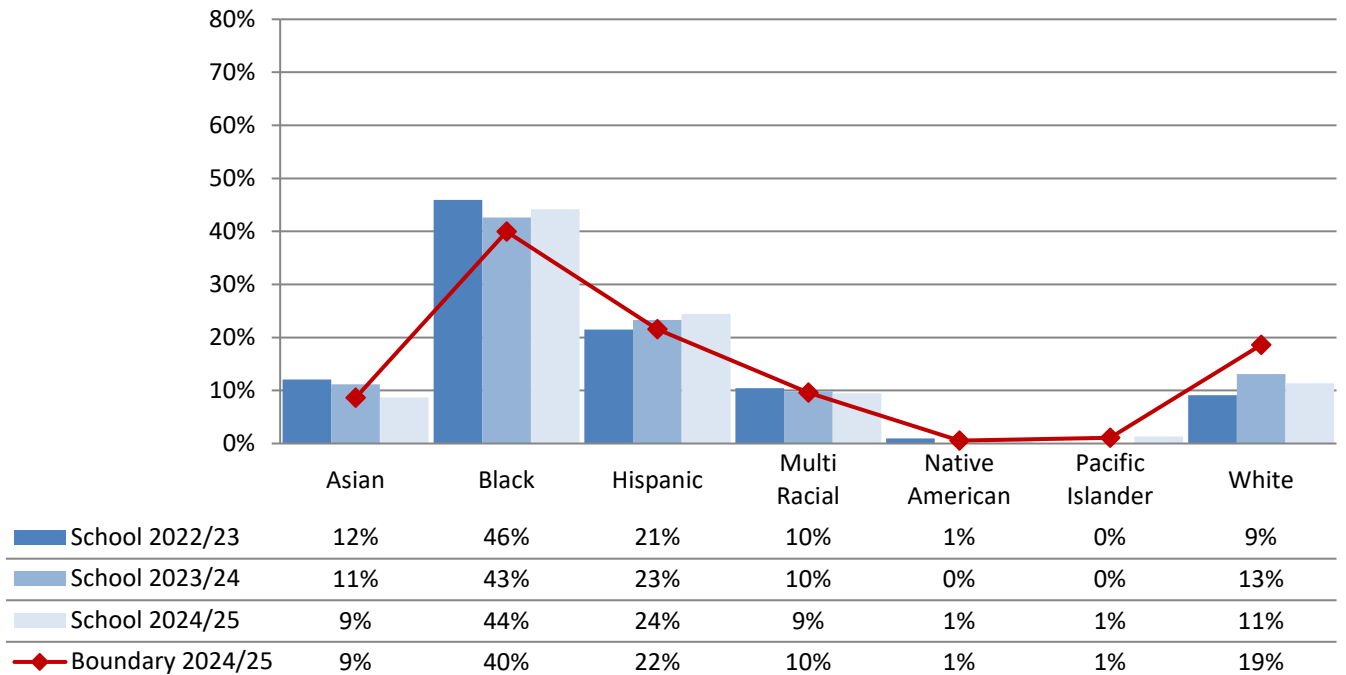

Annual Enrollment Report: 2024-25 Data
Elementary School Student Demographics by School: Aki Kurose Service Area

Table: 10-A

Graham Hill Elementary - Race and Ethnicity

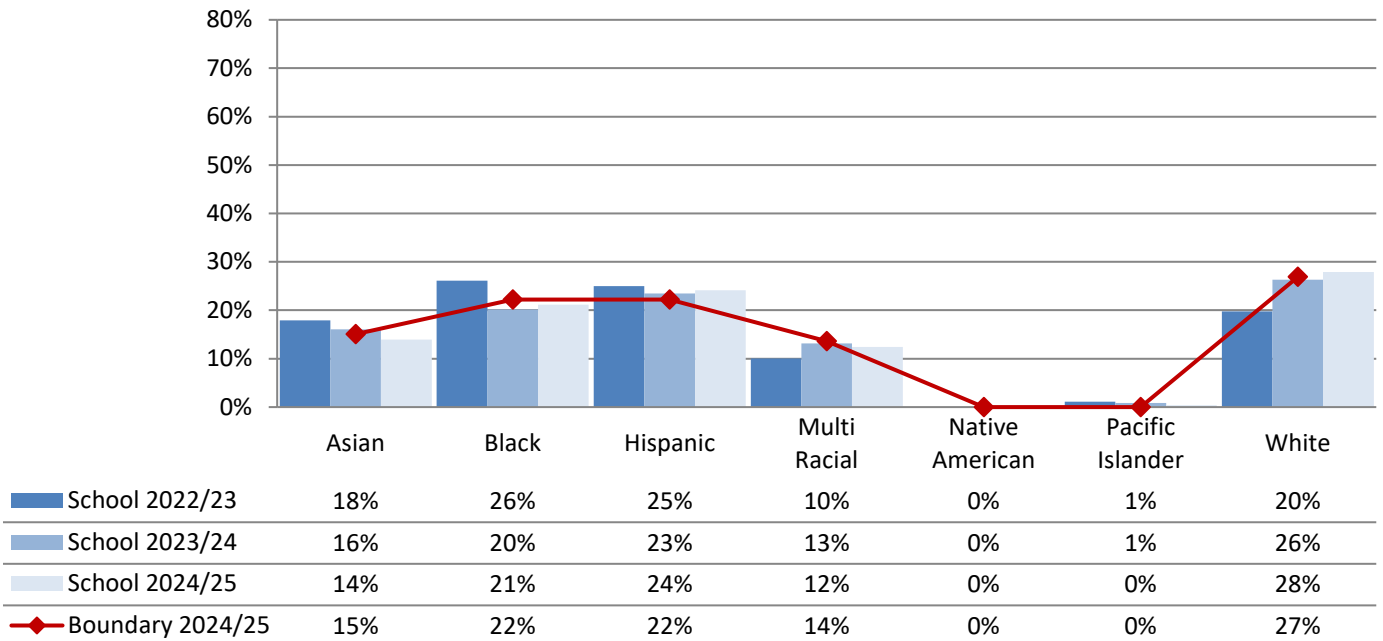

Hawthorne Elementary - Race and Ethnicity

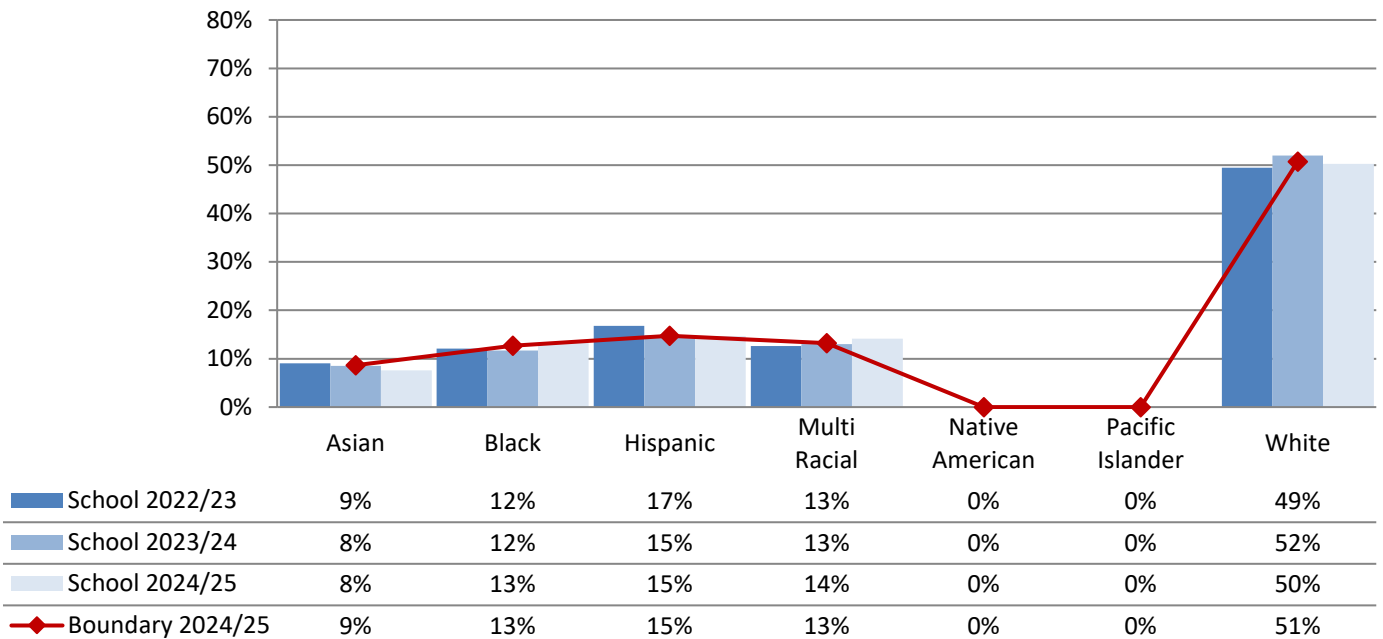

Annual Enrollment Report: 2024-25 Data
Elementary School Student Demographics by School: Aki Kurose Service Area

Table: 10-A

Martin Luther King Jr. Elementary - Race and Ethnicity

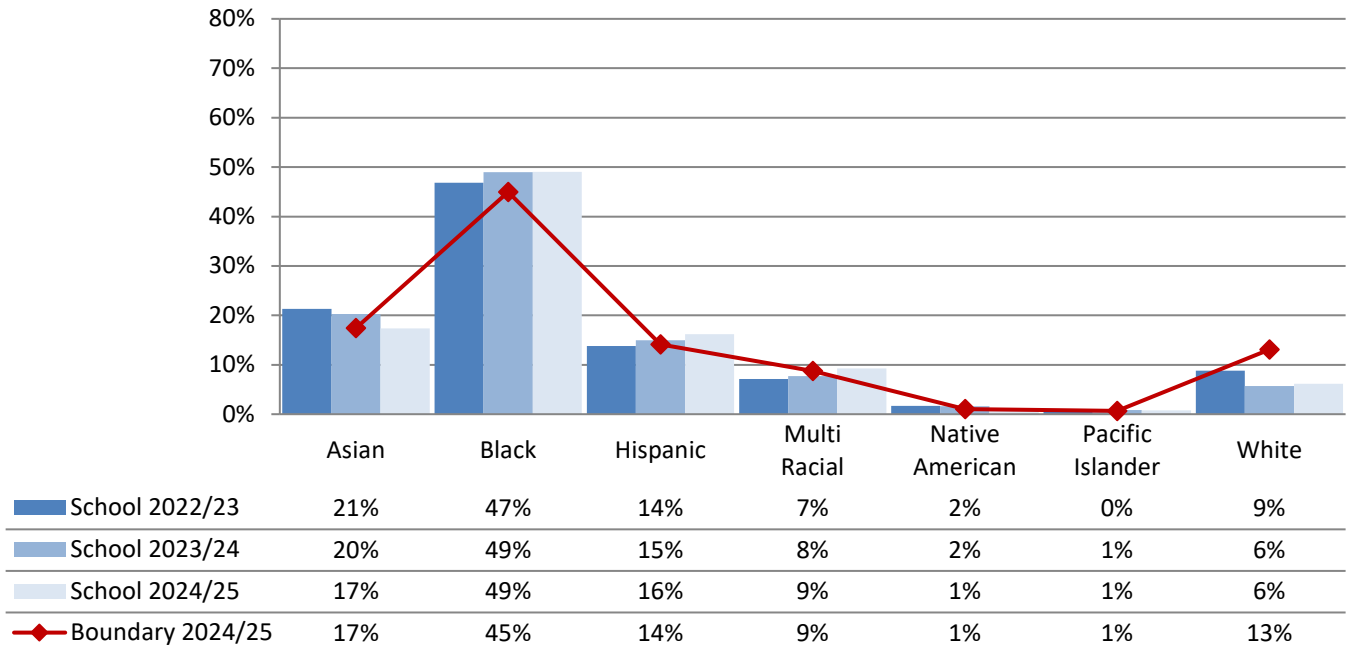

Orca K-8 (Grades K-5) - Race and Ethnicity

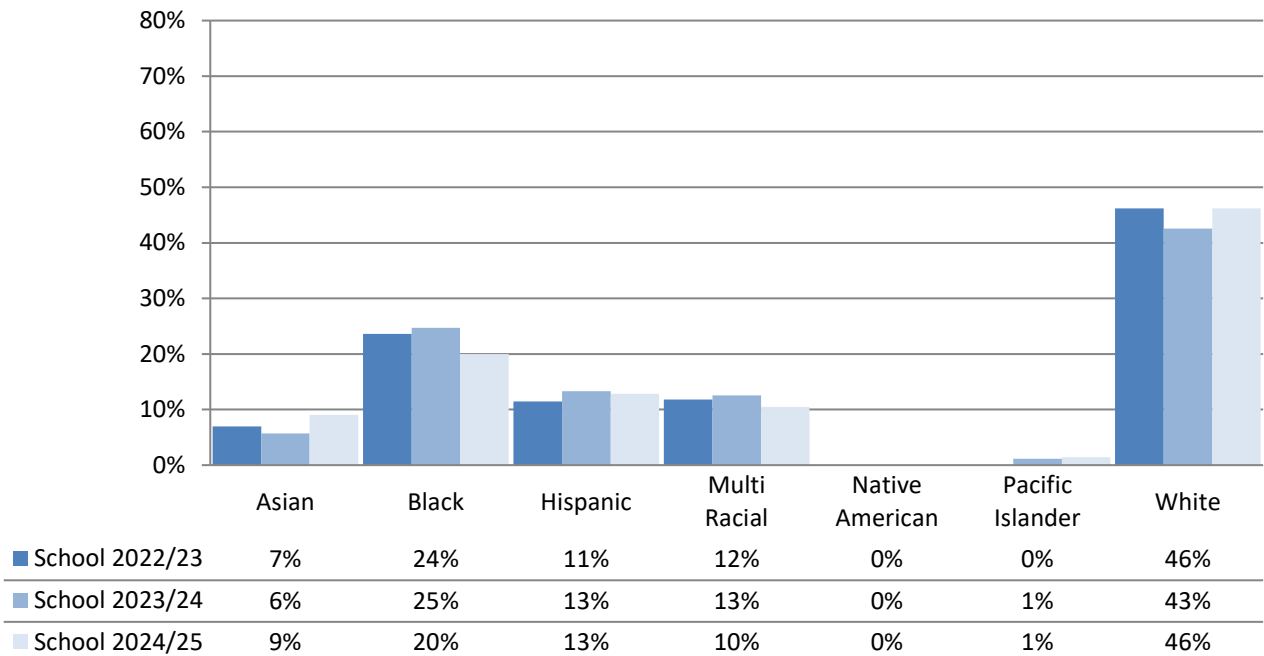

Annual Enrollment Report: 2024-25 Data
Elementary School Student Demographics by School: Aki Kurose Service Area

Table: 10-A

Rainier View Elementary - Race and Ethnicity

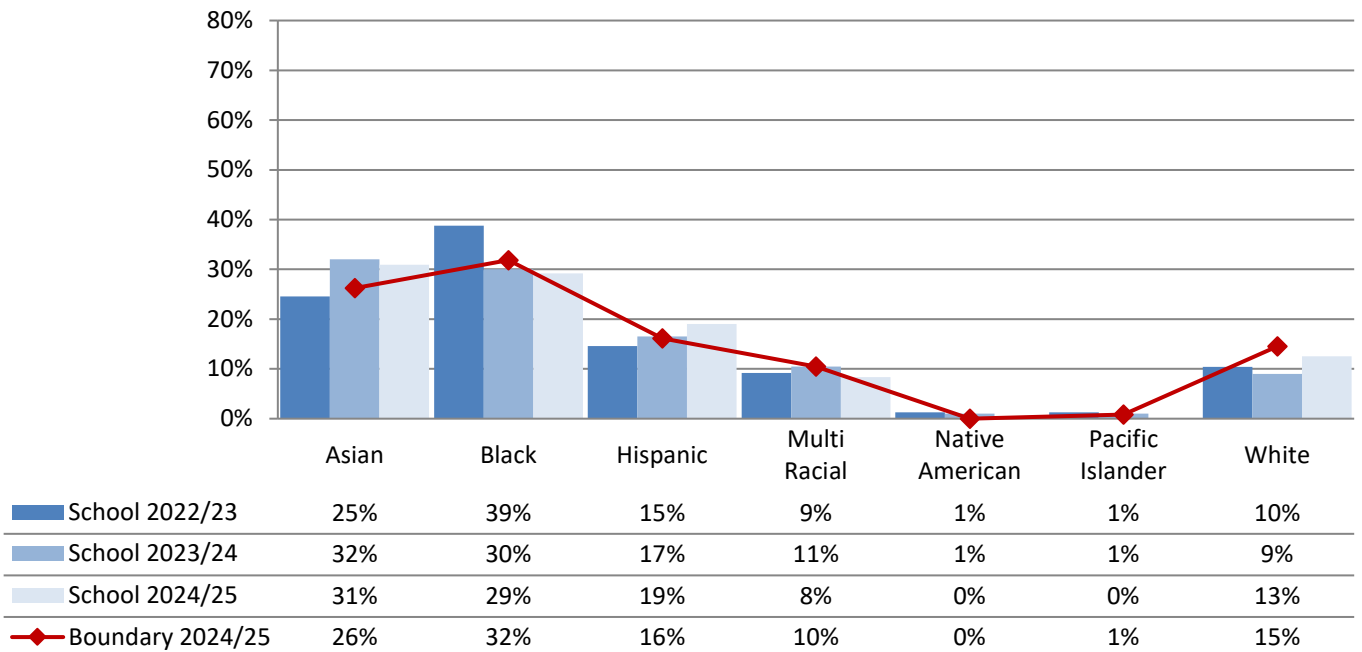

South Shore PK-8 (Grades K-5) - Race and Ethnicity

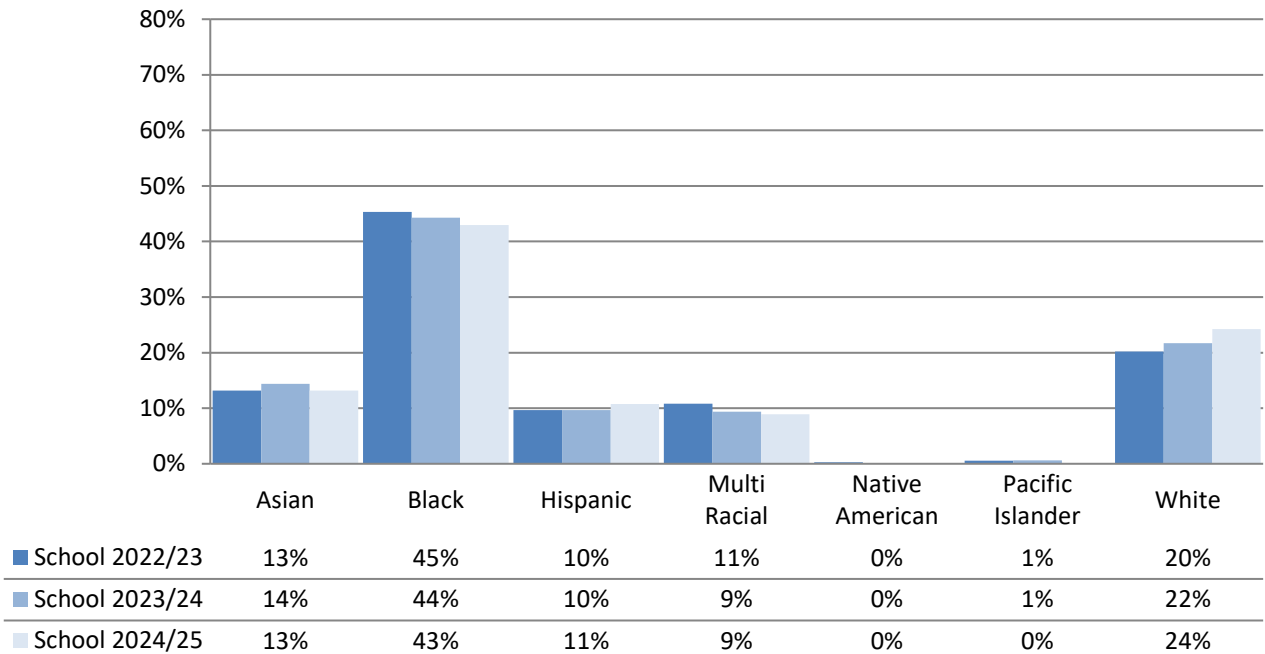

Elementary School Student Demographics by School: Aki Kurose Service Area

Wing Luke Elementary - Race and Ethnicity

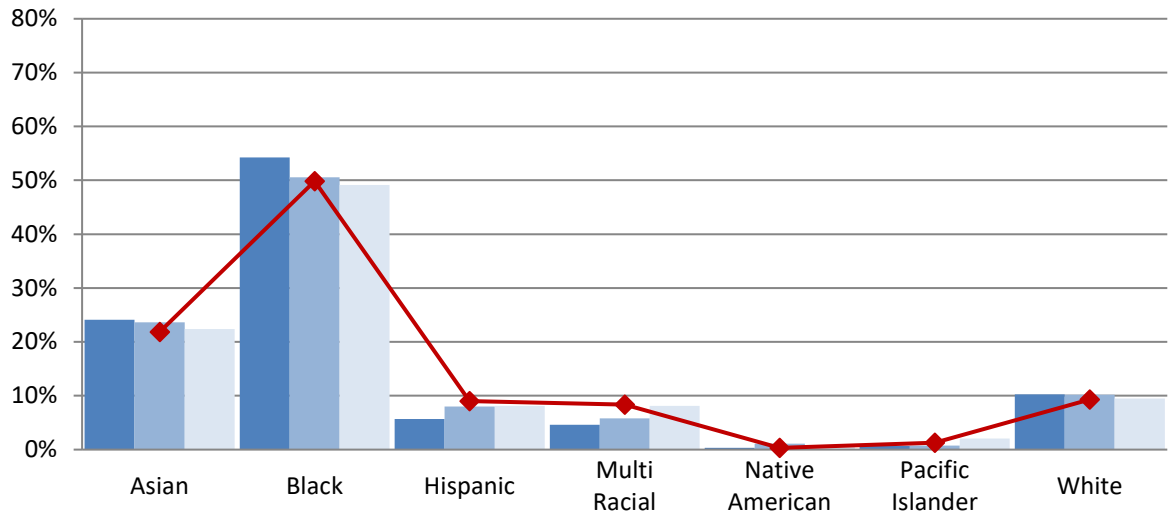

School 2022/23	24%	54%	6%	5%	0%	1%	10%
School 2023/24	24%	51%	8%	6%	1%	1%	10%
School 2024/25	22%	49%	8%	8%	1%	2%	9%
Boundary 2024/25	22%	50%	9%	8%	0%	1%	9%

Elementary Schools in Aki Kurose Service Area
% Eligible for Free and Reduced-Price Lunch

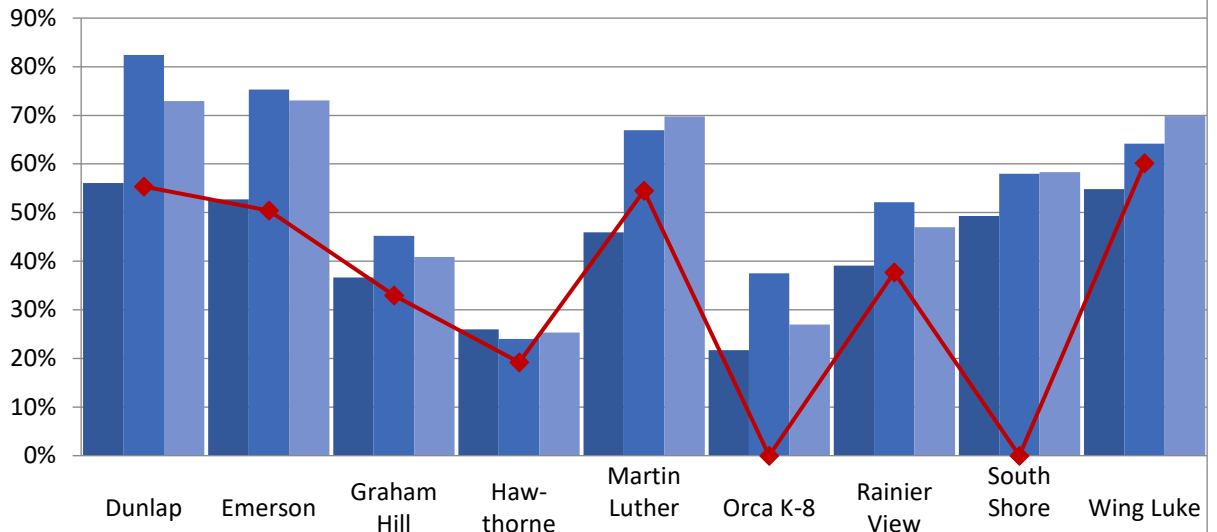

School 2022/23	56%	53%	37%	26%	46%	22%	39%	49%	55%
School 2023/24	82%	75%	45%	24%	67%	38%	52%	58%	64%
School 2024/25	73%	73%	41%	25%	70%	27%	47%	58%	70%
Boundary 2024/25	55%	50%	33%	19%	55%	N/A	38%	N/A	60%

Elementary School Student Demographics by School: Aki Kurose Service Area

Elementary Schools in Aki Kurose Service Area
% Receiving Multilingual Services

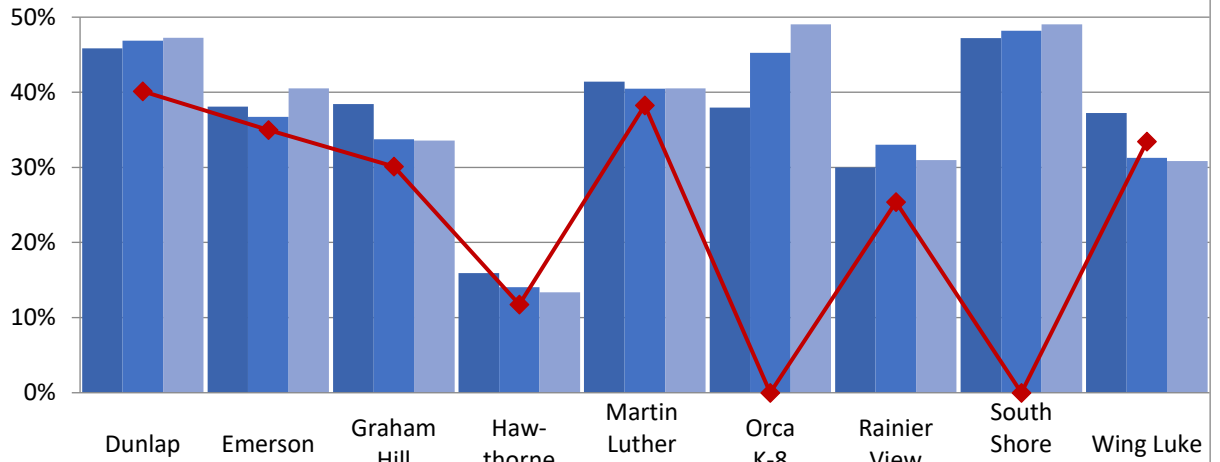

School 2022/23	46%	38%	38%	16%	41%	38%	30%	47%	37%
School 2023/24	47%	37%	34%	14%	40%	45%	33%	48%	31%
School 2024/25	47%	41%	34%	13%	41%	49%	31%	49%	31%
Boundary 2024/25	40%	35%	30%	12%	38%	N/A	25%	N/A	33%

Elementary Schools in Aki Kurose Service Area
% Receiving Special Education - Resource

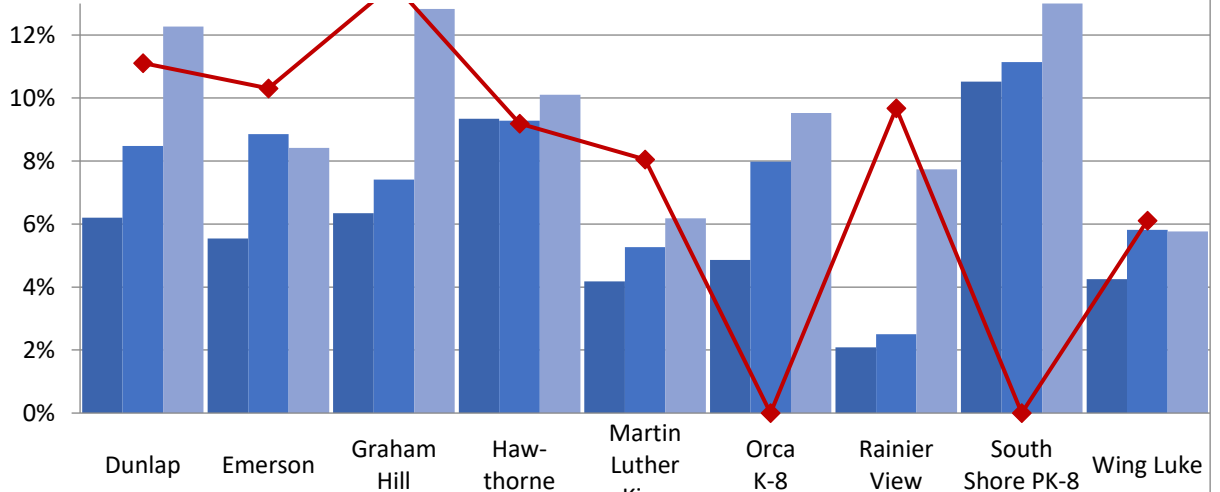

School 2022/23	6%	6%	6%	9%	4%	5%	2%	11%	4%
School 2023/24	8%	9%	7%	9%	5%	8%	3%	11%	6%
School 2024/25	12%	8%	13%	10%	6%	10%	8%	13%	6%
Boundary 2024/25	11%	10%	14%	9%	8%	N/A	10%	N/A	6%

Annual Enrollment Report: 2024-25 Data
Elementary School Student Demographics by School: Aki Kurose Service Area

Table: 10-A

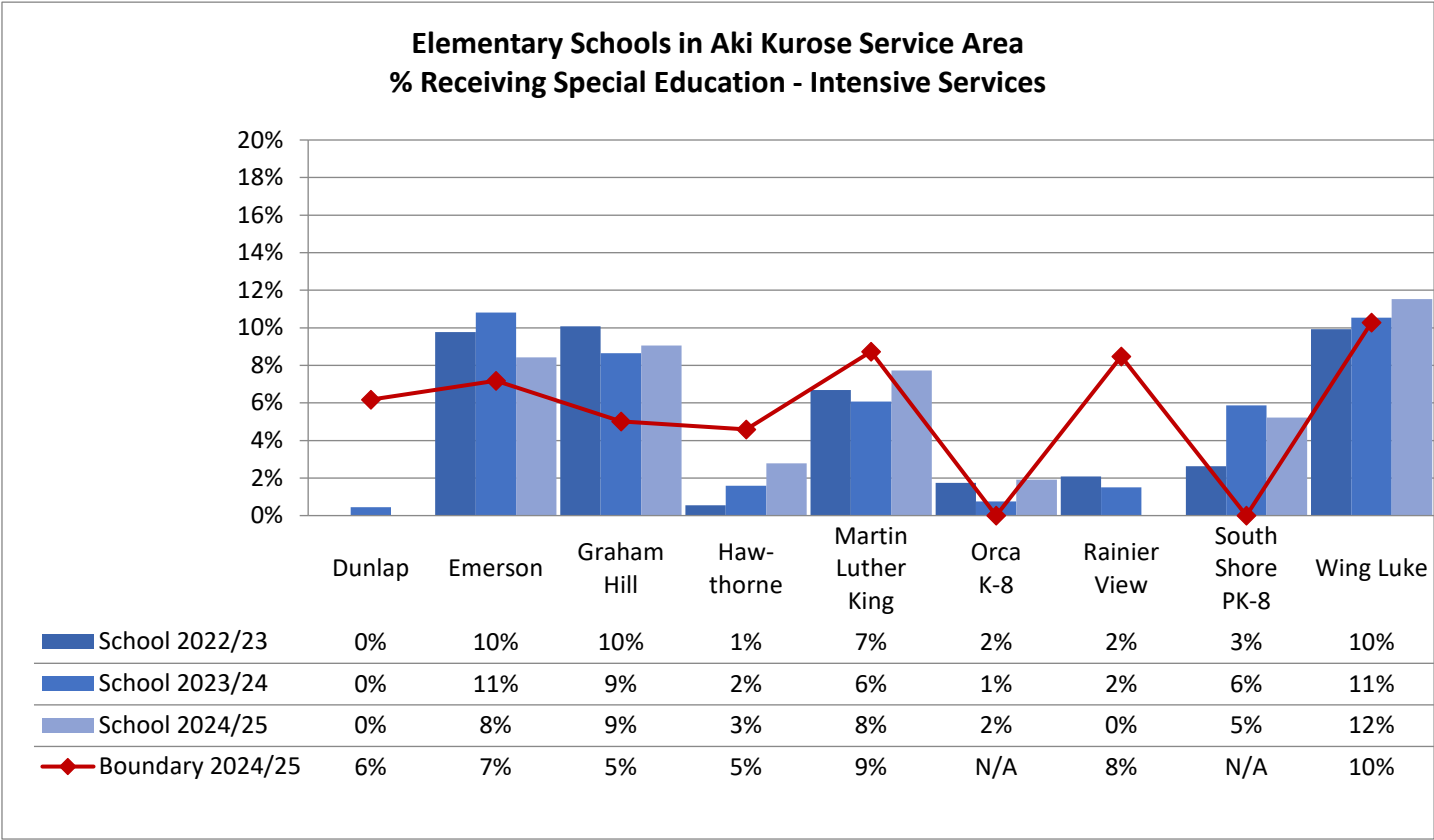

Annual Enrollment Report: 2024-25 Data
Elementary School Student Demographics by School: Denny Service Area

Table: 10-A

Arbor Heights Elementary - Race and Ethnicity

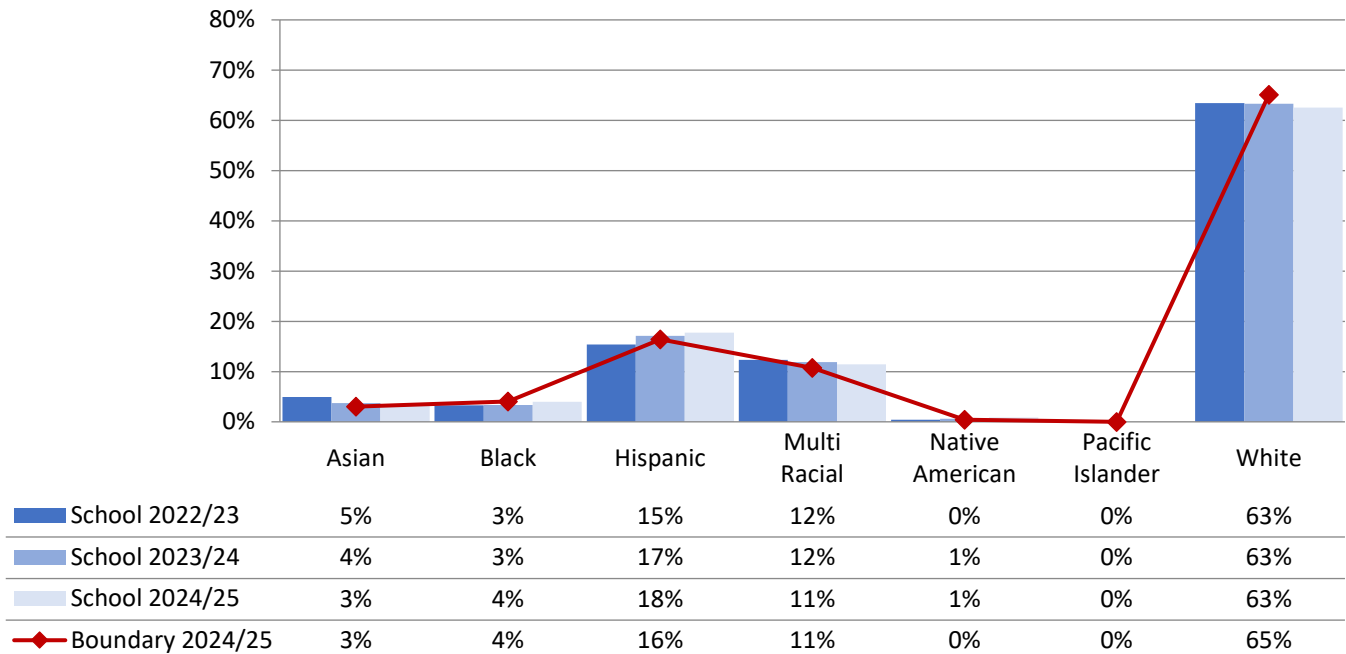

Concord Intl Elementary - Race and Ethnicity

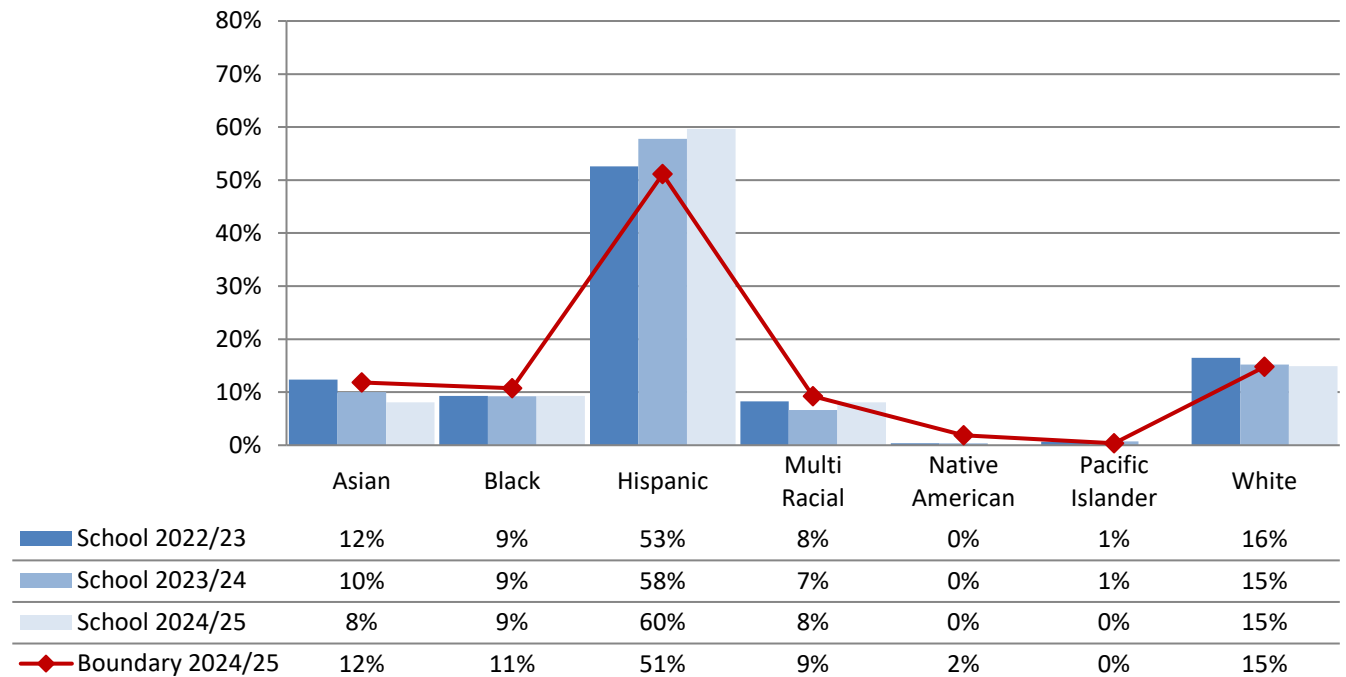

Highland Park Elementary - Race and Ethnicity

Annual Enrollment Report: 2024-25 Data
Elementary School Student Demographics by School: Denny Service Area
Highland Park Elementary - Race and Ethnicity

Table: 10-A

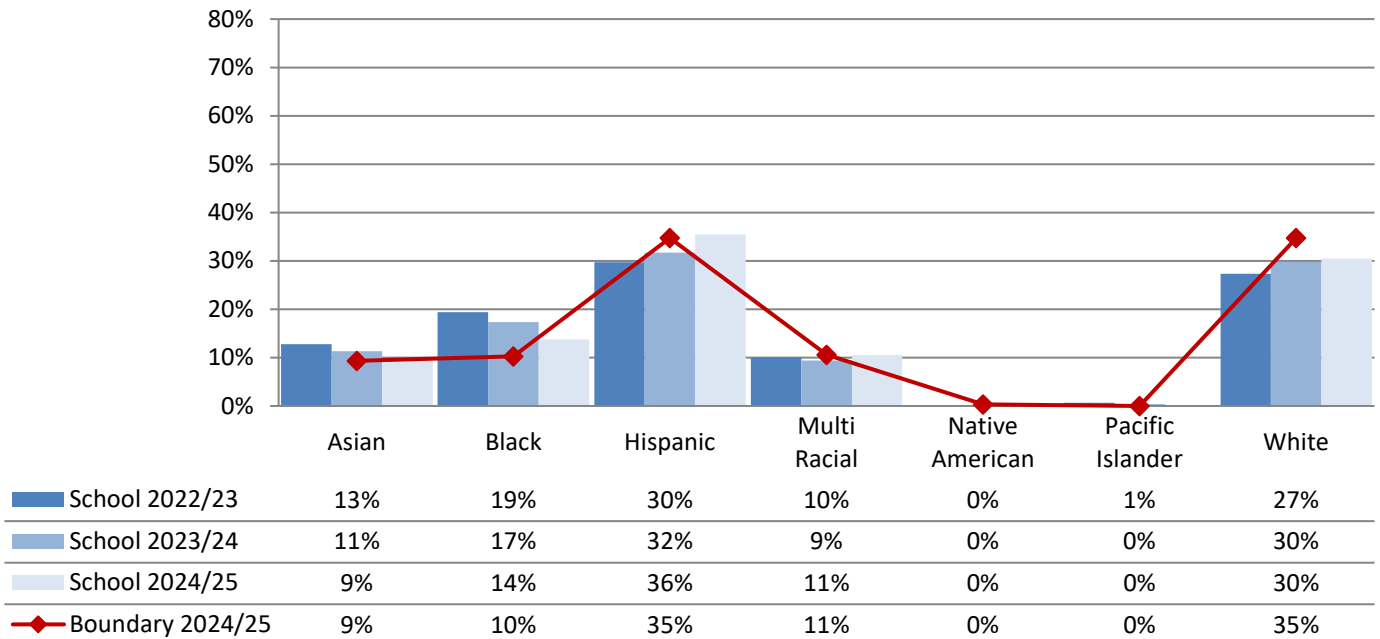

Roxhill Elementary - Race and Ethnicity

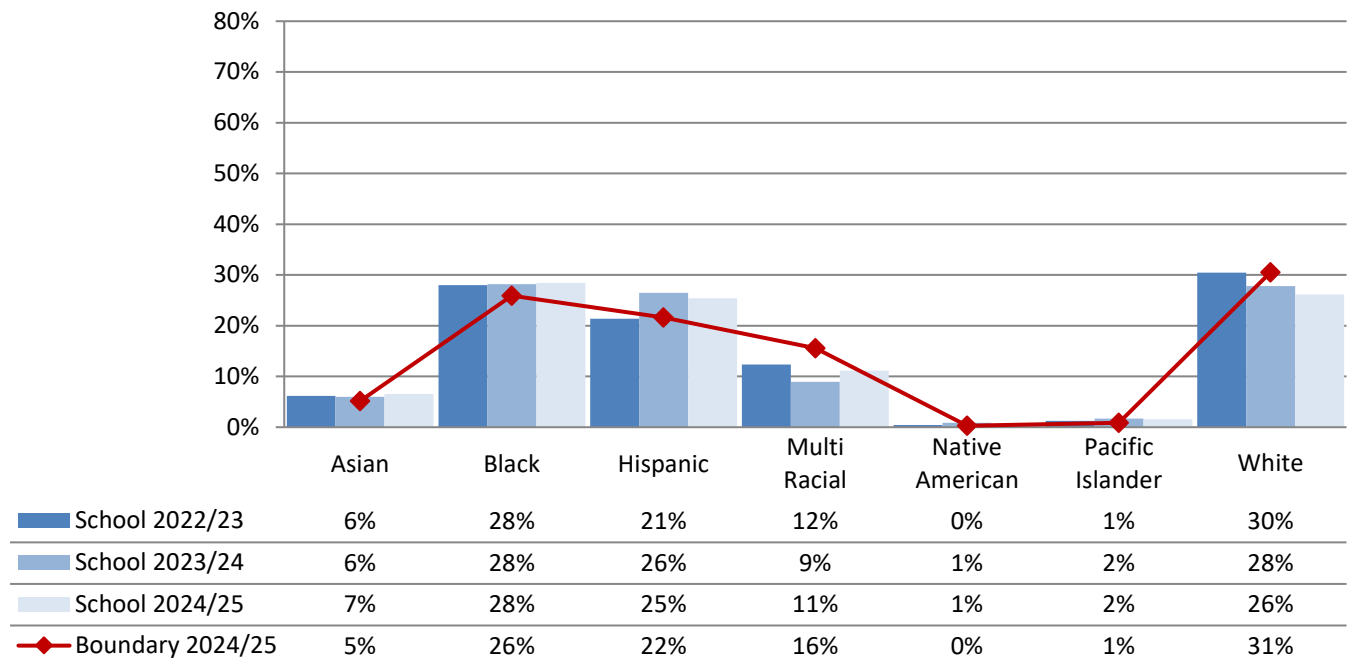

Sanislo Elementary- Race and Ethnicity

Elementary School Student Demographics by School: Denny Service Area

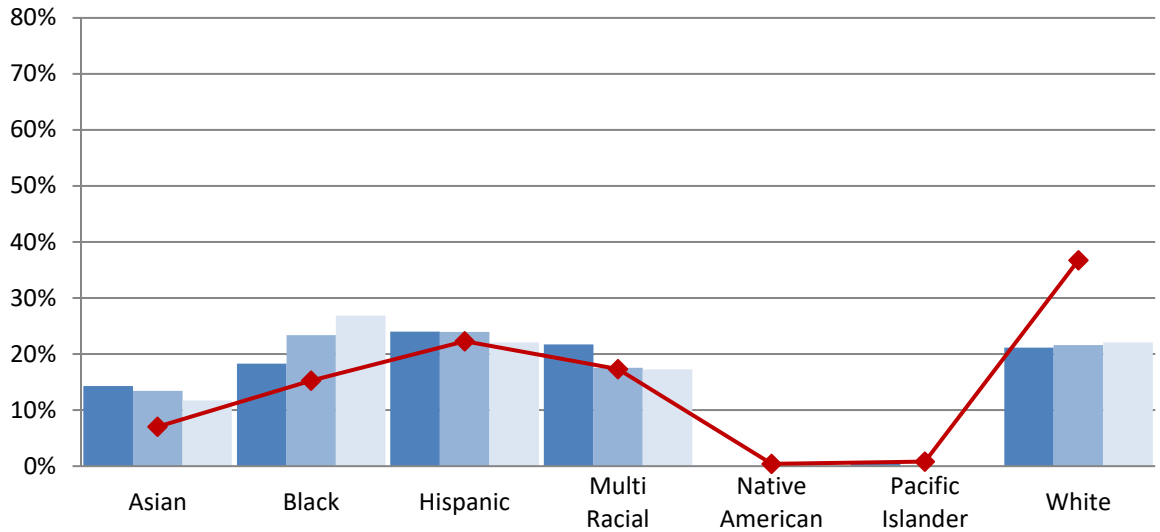

School 2022/23	14%	18%	24%	22%	0%	1%	21%
School 2023/24	13%	23%	24%	18%	0%	0%	22%
School 2024/25	12%	27%	22%	17%	0%	0%	22%
Boundary 2024/25	7%	15%	22%	17%	0%	1%	37%

STEM K-8 (Grades K-5) - Race and Ethnicity

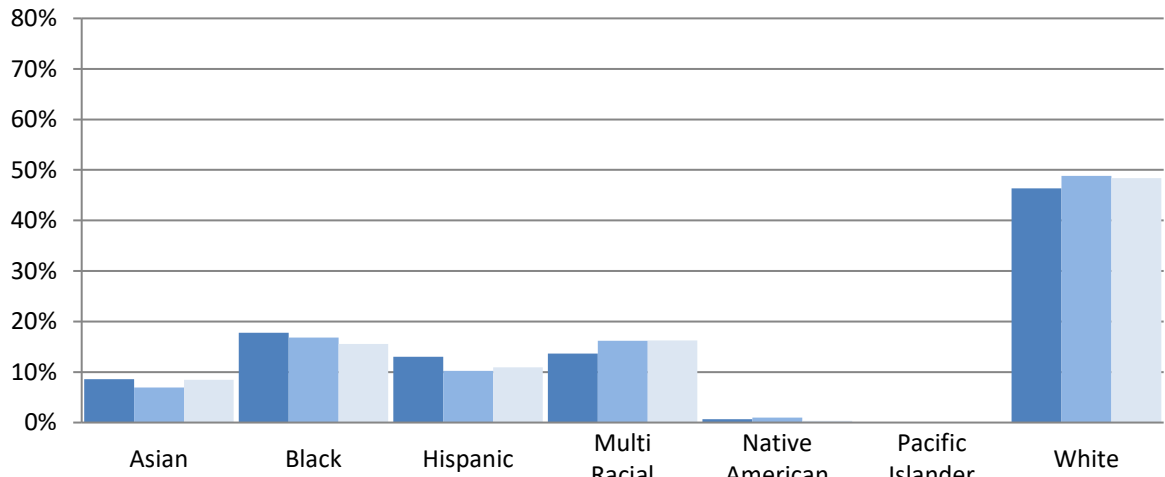

School 2022/23	9%	18%	13%	14%	1%	0%	46%
School 2023/24	7%	17%	10%	16%	1%	0%	49%
School 2024/25	8%	16%	11%	16%	0%	0%	48%

West Seattle Elementary - Race and Ethnicity

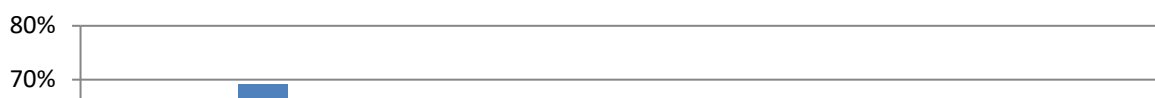

Elementary School Student Demographics by School: Denny Service Area

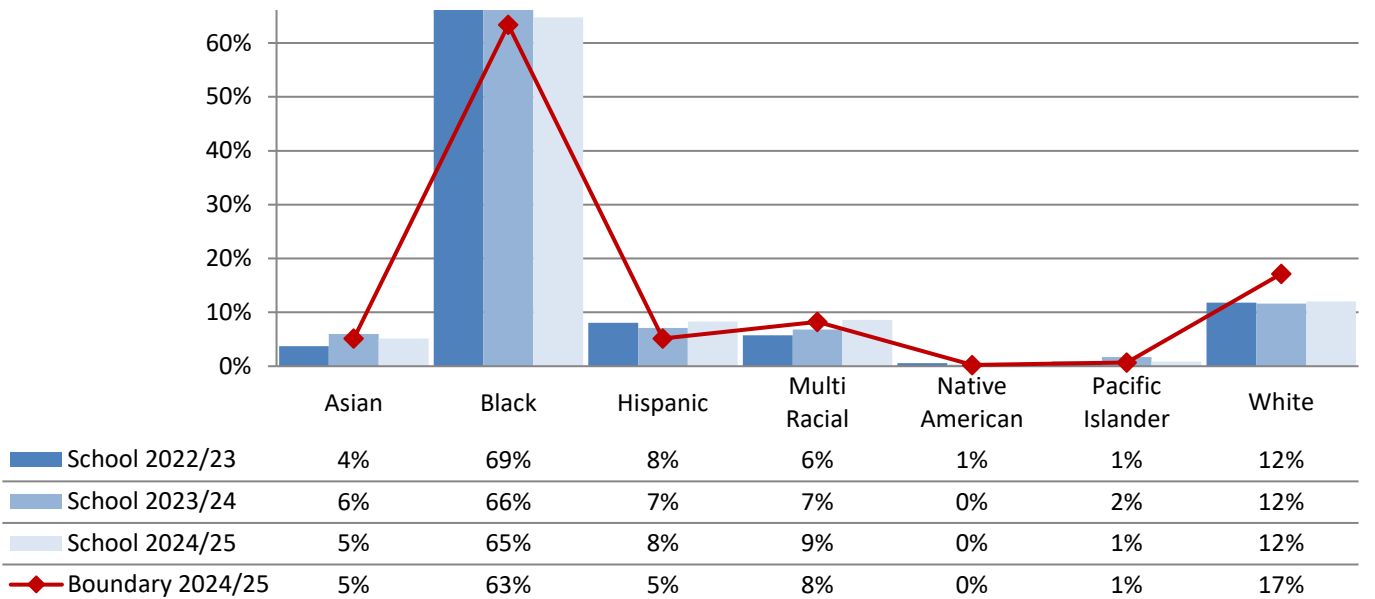

Elementary Schools in Denny Service Area
% Eligible for Free and Reduced-Price Lunch

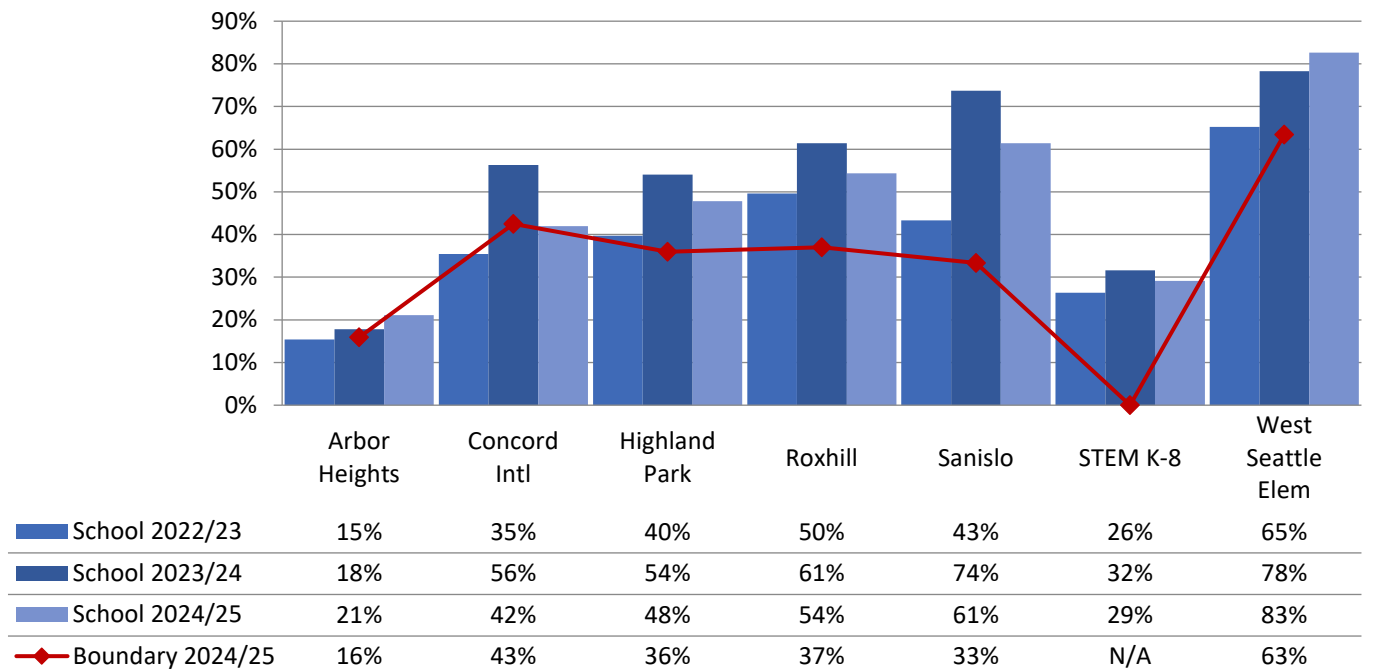

Elementary Schools in Denny Service Area
% Receiving Multilingual Services

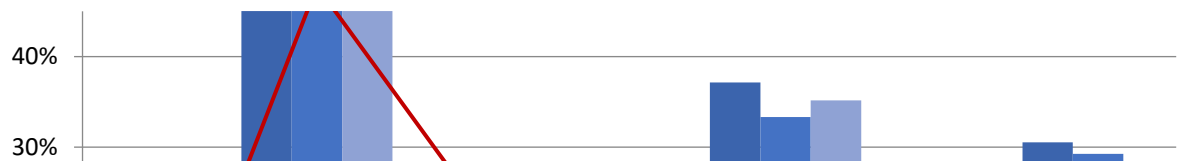

Elementary School Student Demographics by School: Denny Service Area

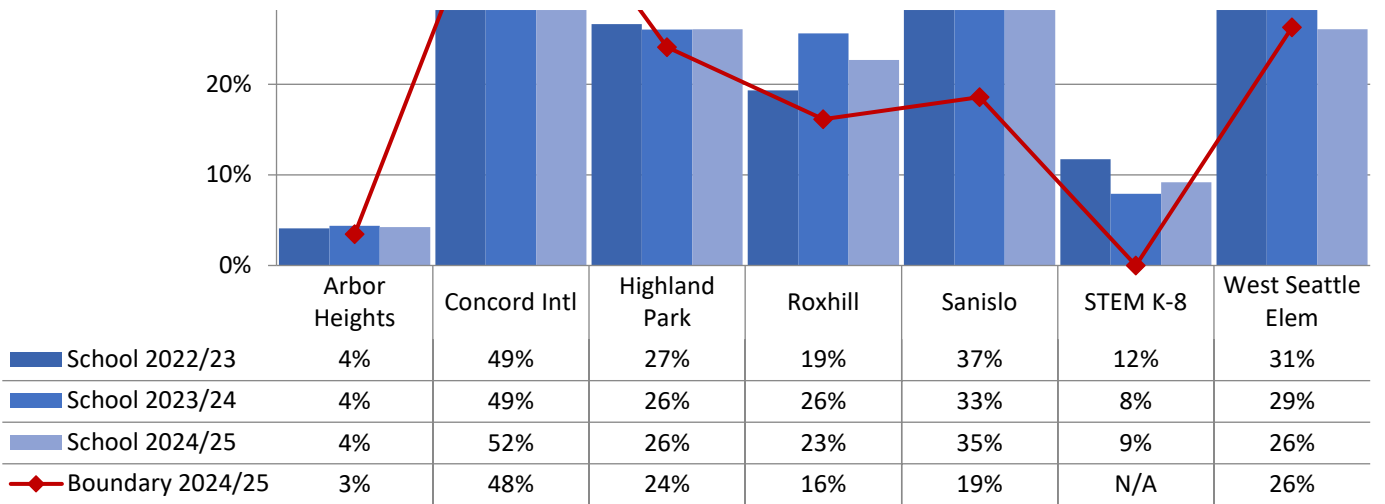

Elementary Schools in Denny Service Area % Receiving Special Education - Resource

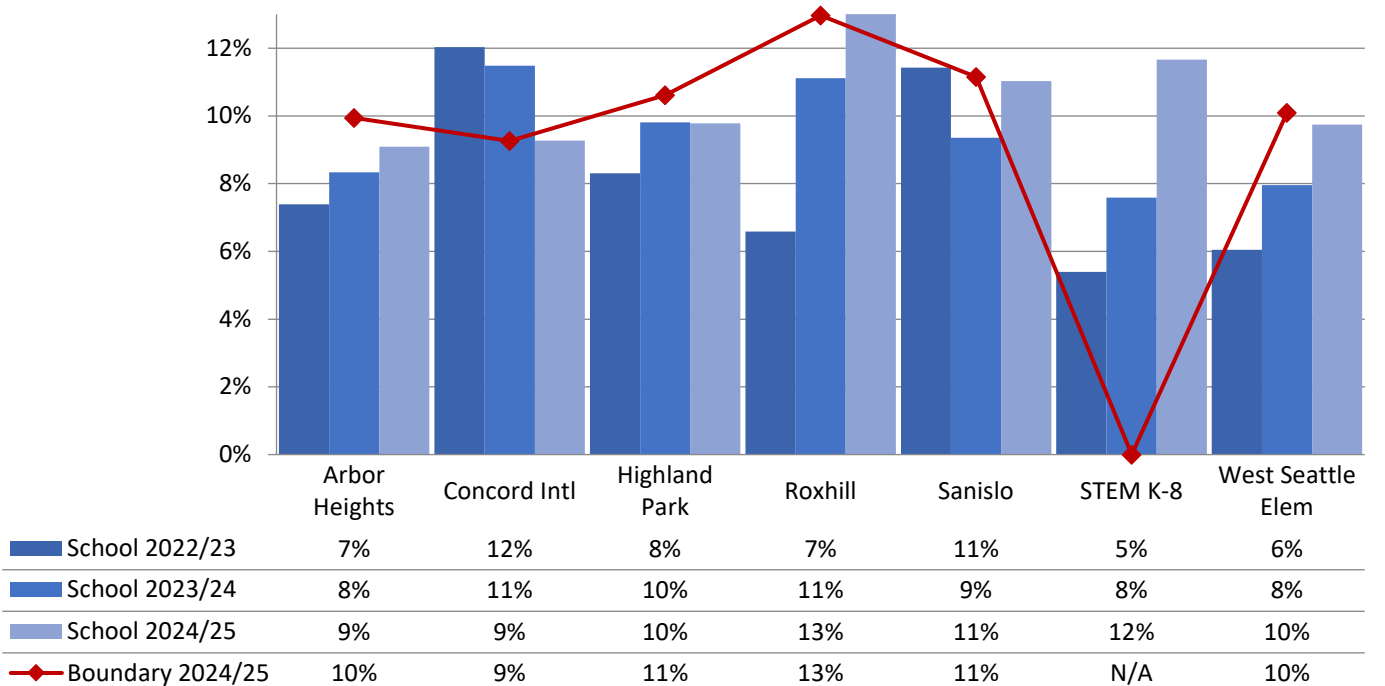

Elementary Schools in Denny Service Area
% Receiving Special Education - Intensive Services



Elementary School Student Demographics by School: Denny Service Area

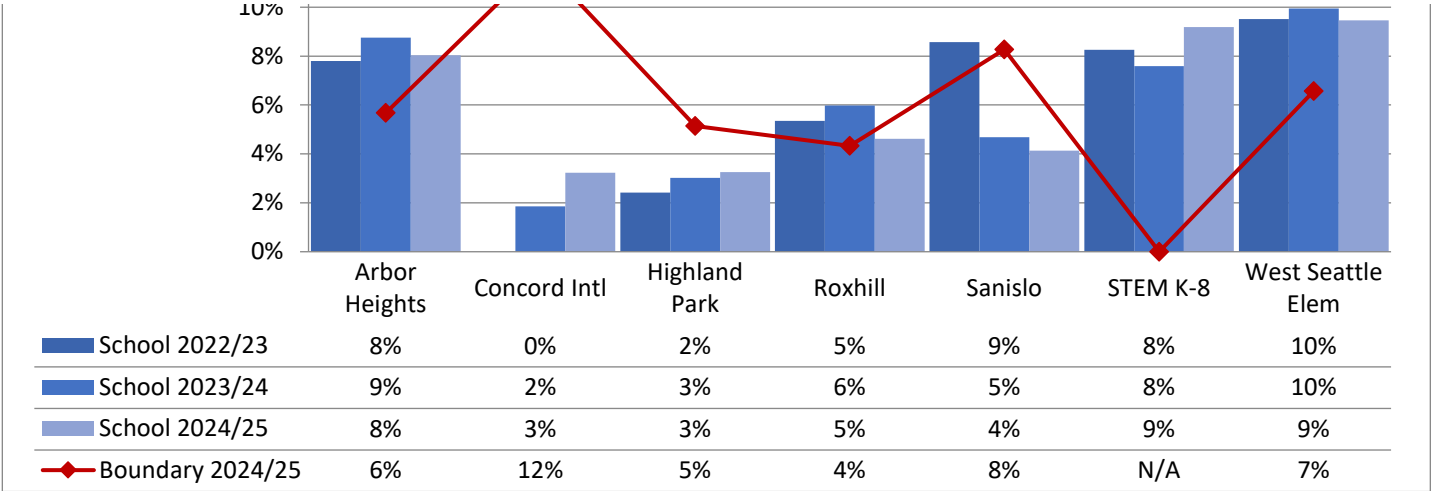

Annual Enrollment Report: 2024-25 Data
Elementary School Student Demographics by School: Eckstein Service Area

Table: 10-A

Bryant Elementary - Race and Ethnicity

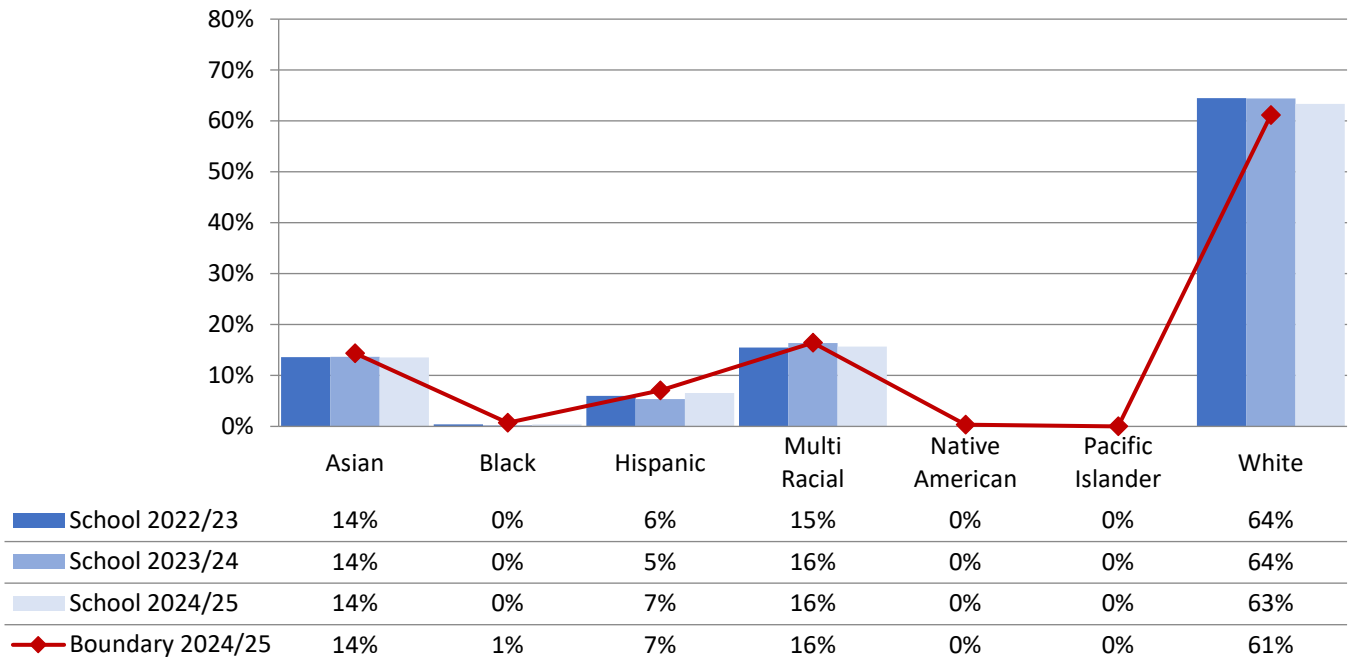

Decatur Elementary - Race and Ethnicity

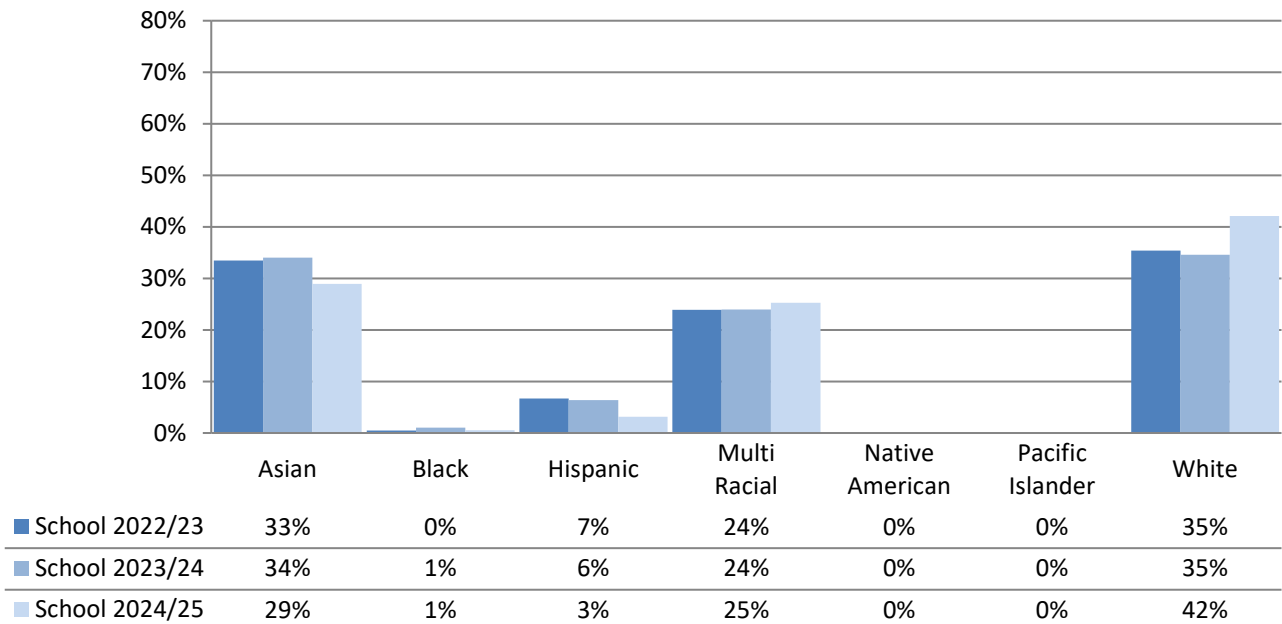

Annual Enrollment Report: 2024-25 Data
Elementary School Student Demographics by School: Eckstein Service Area

Table: 10-A

Green Lake Elementary - Race and Ethnicity

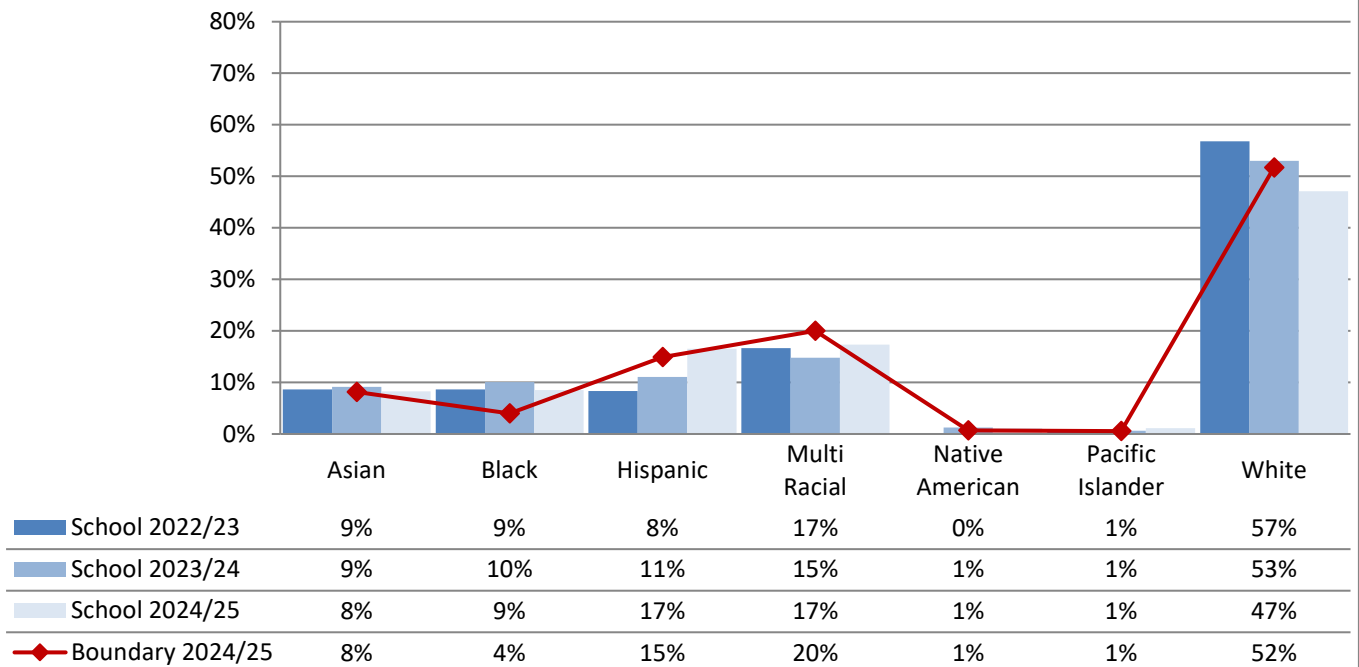

Laurelhurst Elementary - Race and Ethnicity

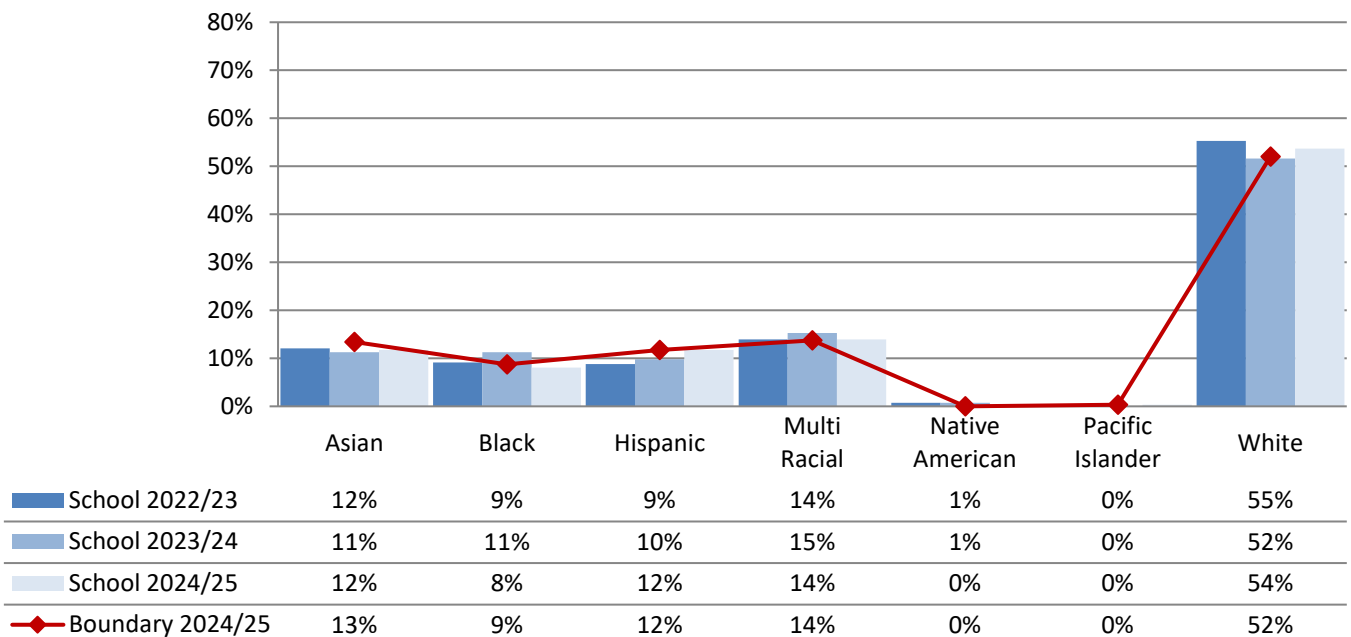

Annual Enrollment Report: 2024-25 Data
Elementary School Student Demographics by School: Eckstein Service Area

Table: 10-A

Sand Point Elementary - Race and Ethnicity

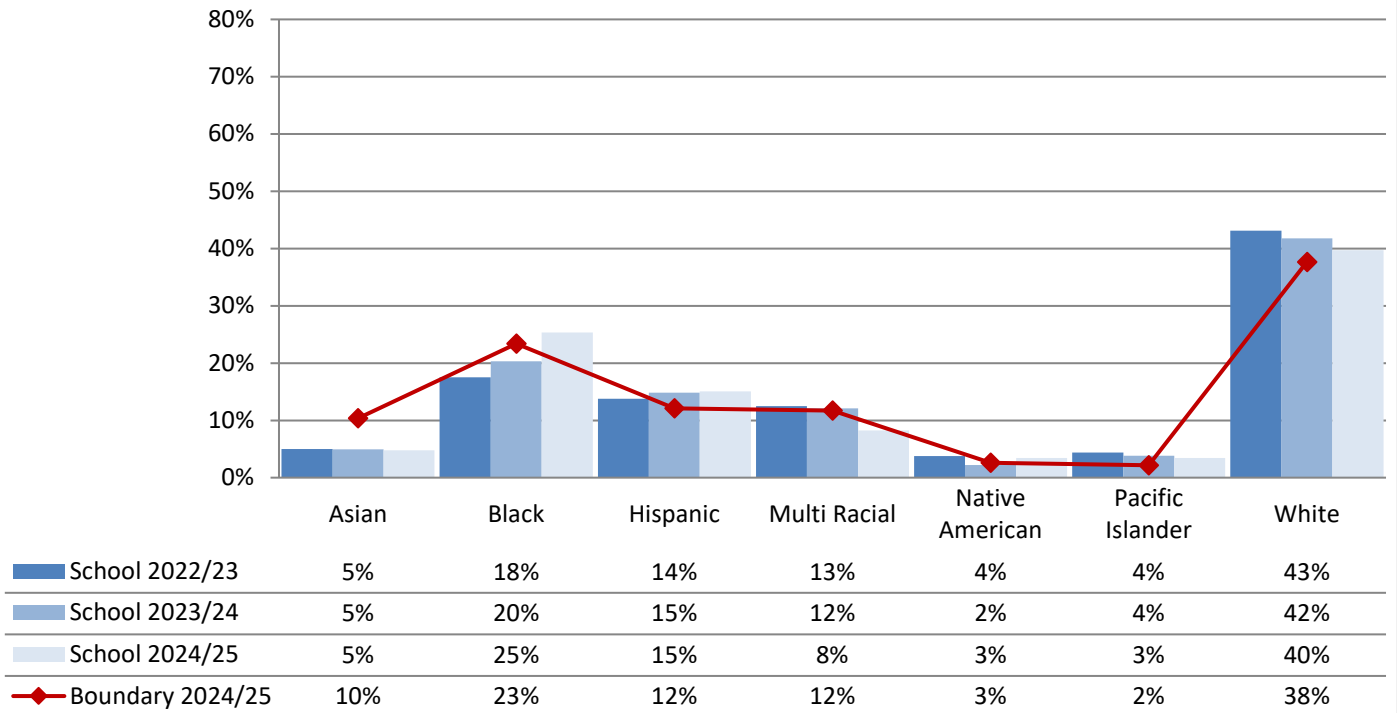

Thornton Creek Elementary - Race and Ethnicity

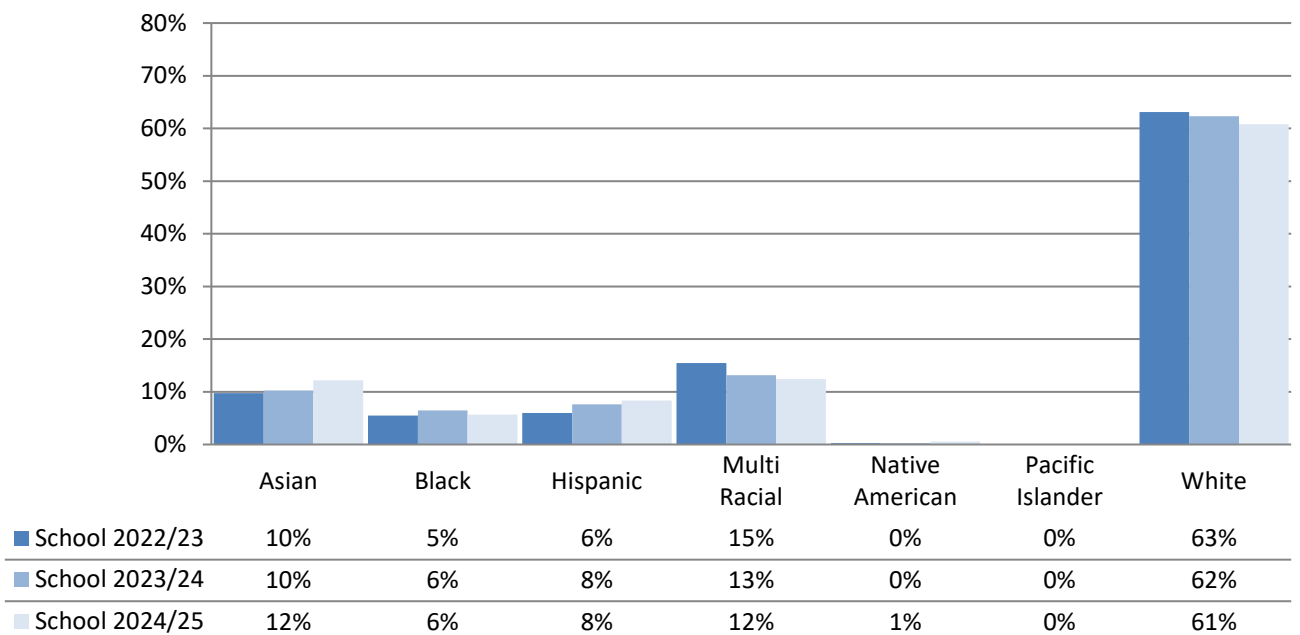

Annual Enrollment Report: 2024-25 Data
Elementary School Student Demographics by School: Eckstein Service Area

Table: 10-A

View Ridge Elementary - Race and Ethnicity

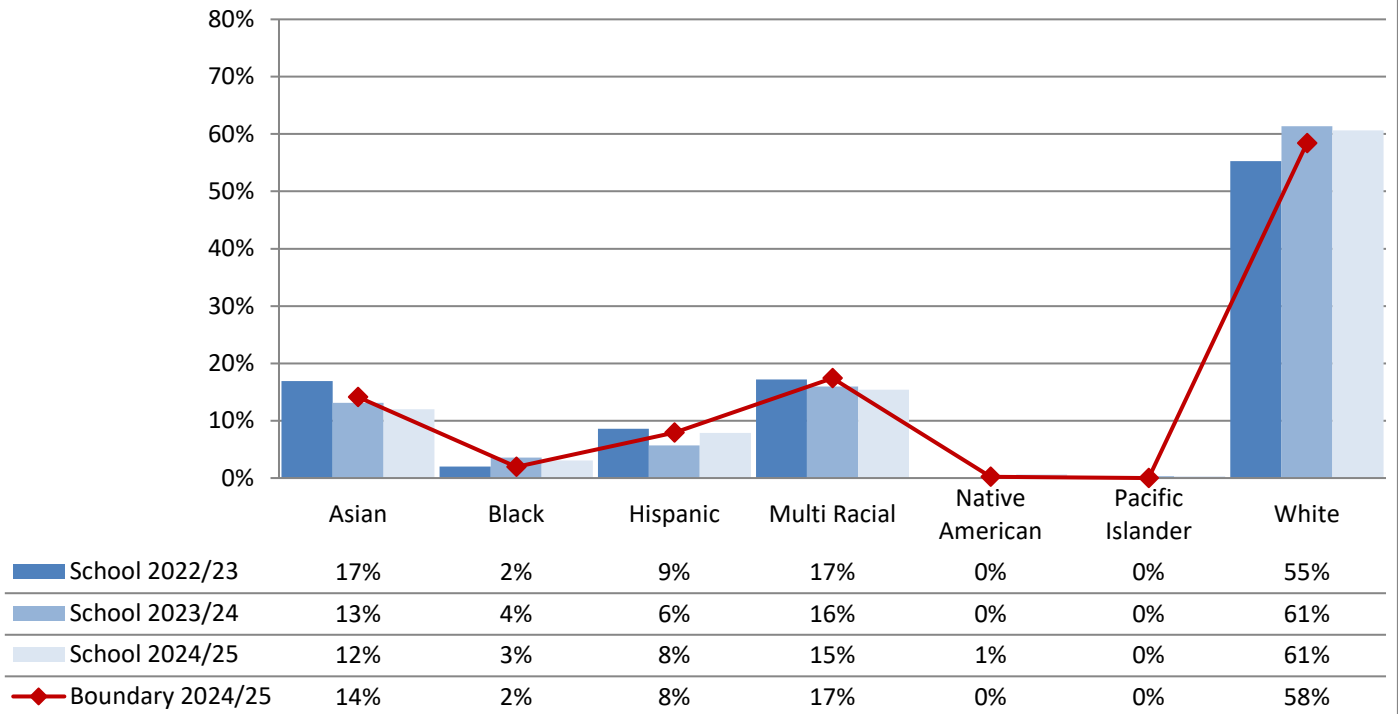

Wedgwood Elementary - Race and Ethnicity

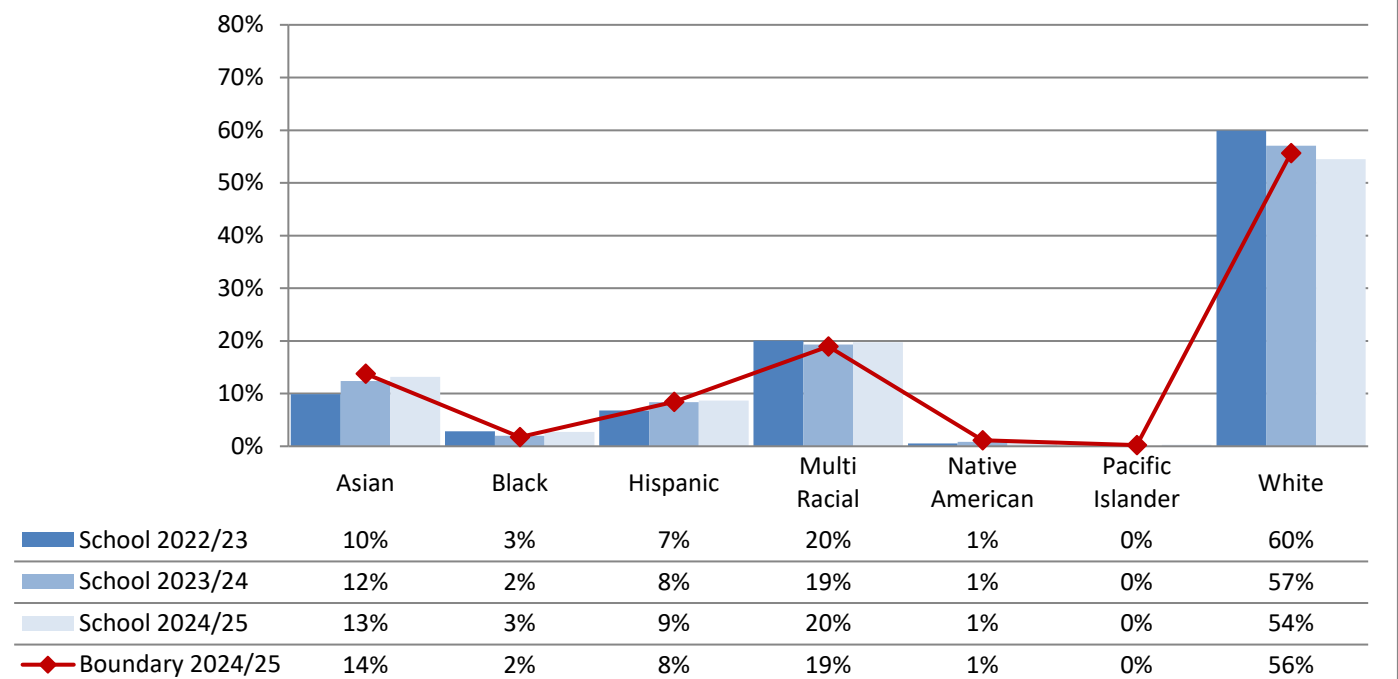

Annual Enrollment Report: 2024-25 Data
Elementary School Student Demographics by School: Eckstein Service Area

Table: 10-A

**Elementary Schools in Eckstein Service Area
% Eligible for Free and Reduced-Price Lunch**

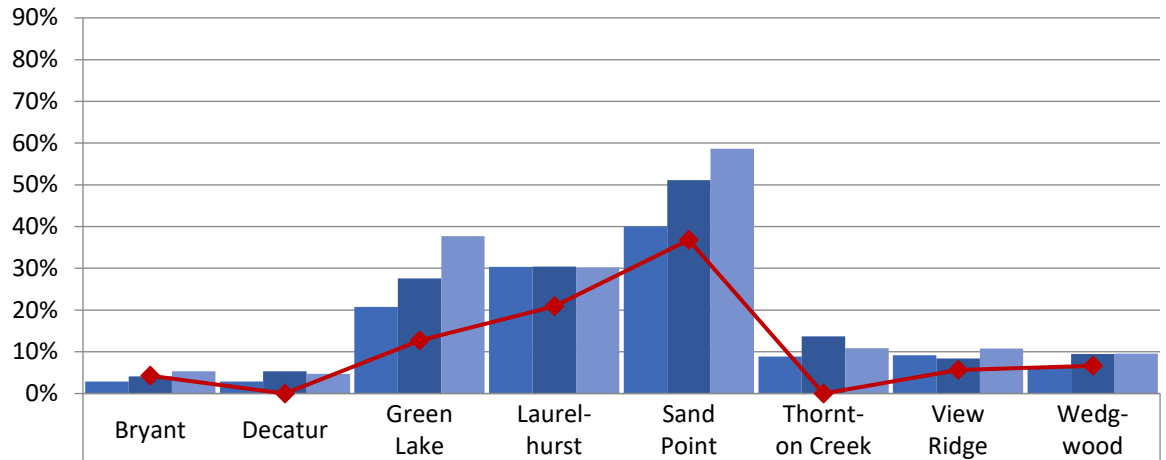

School 2022/23	3%	3%	21%	30%	40%	9%	9%	6%
School 2023/24	4%	5%	28%	30%	51%	14%	8%	9%
School 2024/25	5%	5%	38%	30%	59%	11%	11%	10%
Boundary 2024/25	4%	0%	13%	21%	37%	0%	6%	7%

**Elementary Schools in Eckstein Service Area
% Receiving Multilingual Services**

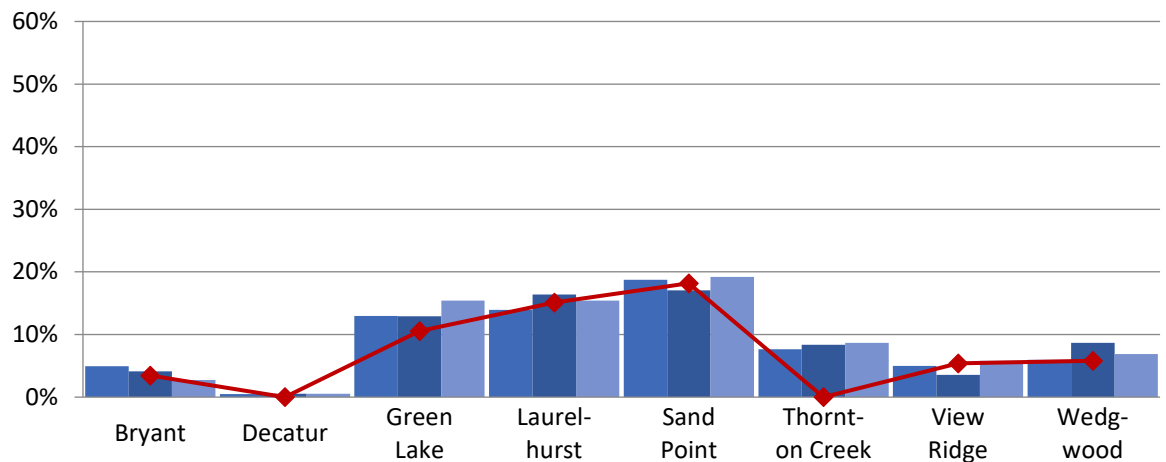

School 2022/23	5%	0%	13%	14%	19%	8%	5%	6%
School 2023/24	4%	1%	13%	16%	17%	8%	4%	9%
School 2024/25	3%	1%	15%	15%	19%	9%	6%	7%
Boundary 2024/25	3%	N/A	11%	15%	18%	N/A	5%	6%

Annual Enrollment Report: 2024-25 Data
Elementary School Student Demographics by School: Eckstein Service Area

Table: 10-A

**Elementary Schools in Eckstein Service Area
 % Receiving Special Education - Resource**

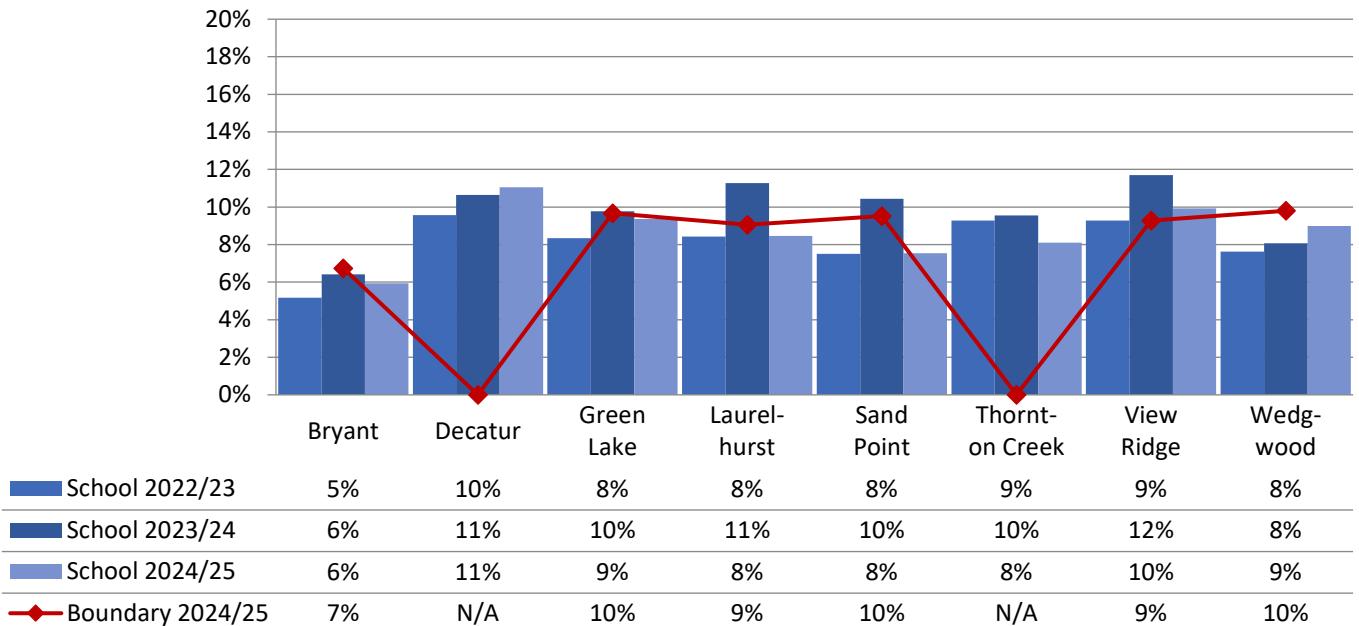

**Elementary Schools in Eckstein Service Area
 % Receiving Special Education - Intensive Services**

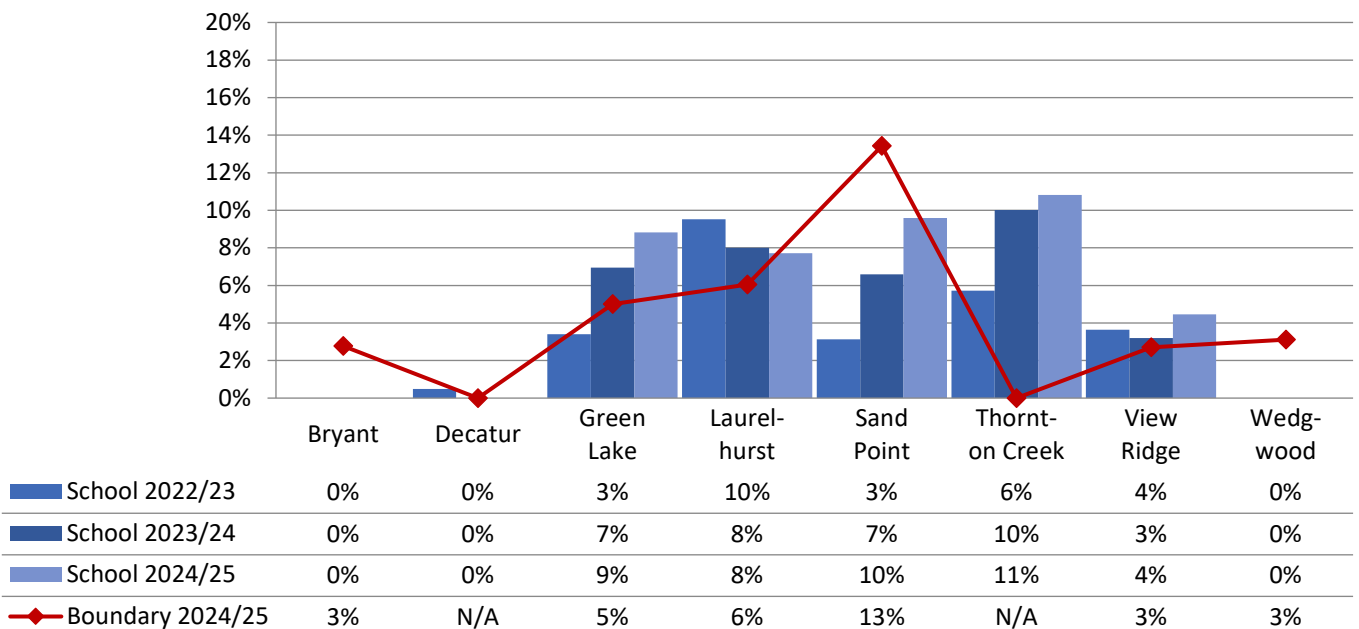

Annual Enrollment Report: 2024-25 Data
Elementary School Student Demographics by School: Hamilton Service Area

Table: 10-A

B.F. Day Elementary - Race and Ethnicity

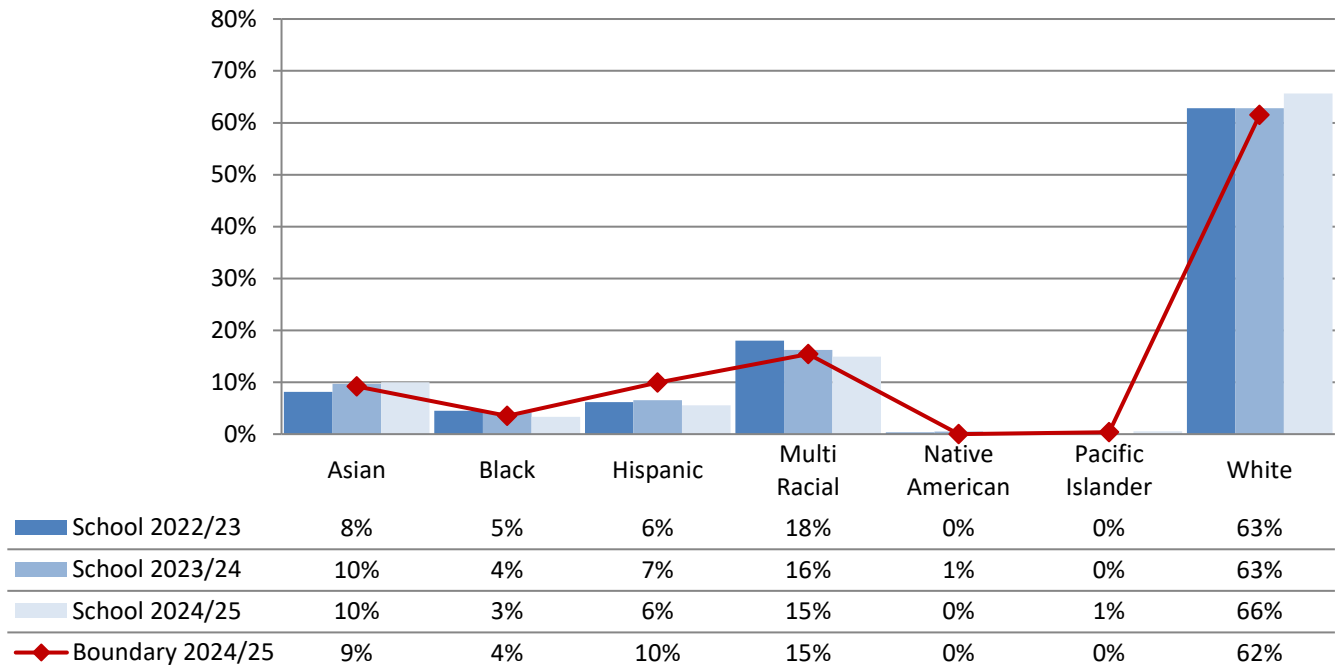

John Stanford Intl Elementary - Race and Ethnicity

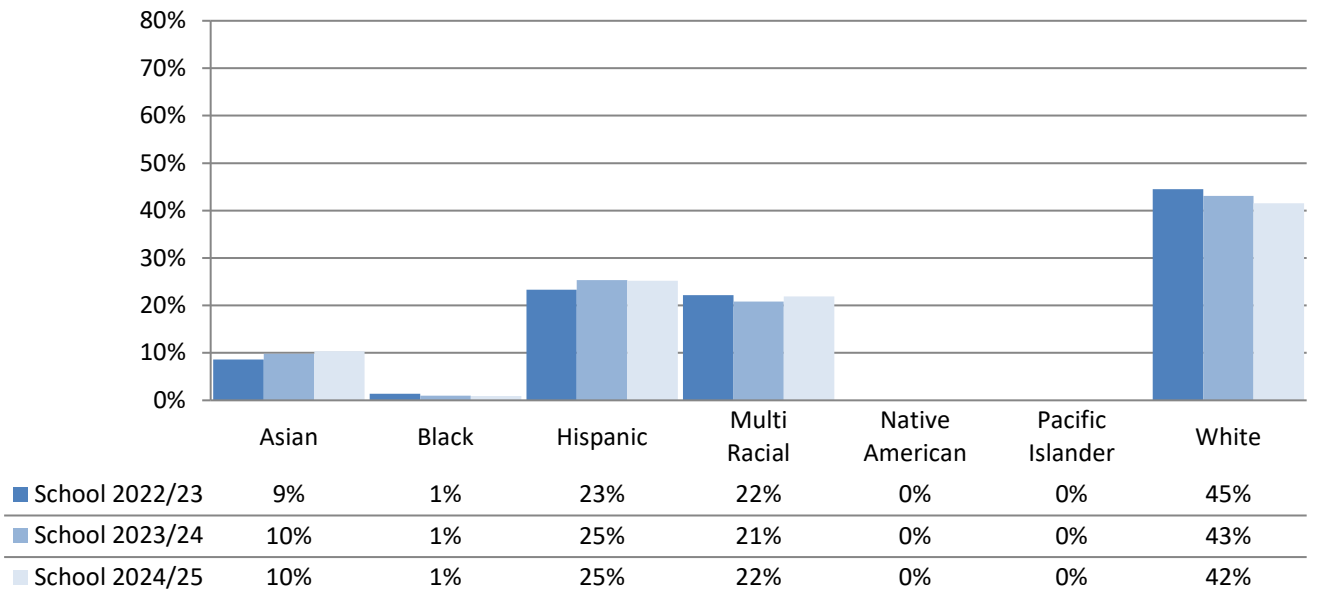

Annual Enrollment Report: 2024-25 Data
Elementary School Student Demographics by School: Hamilton Service Area

Table: 10-A

McDonald Intl Elementary - Race and Ethnicity

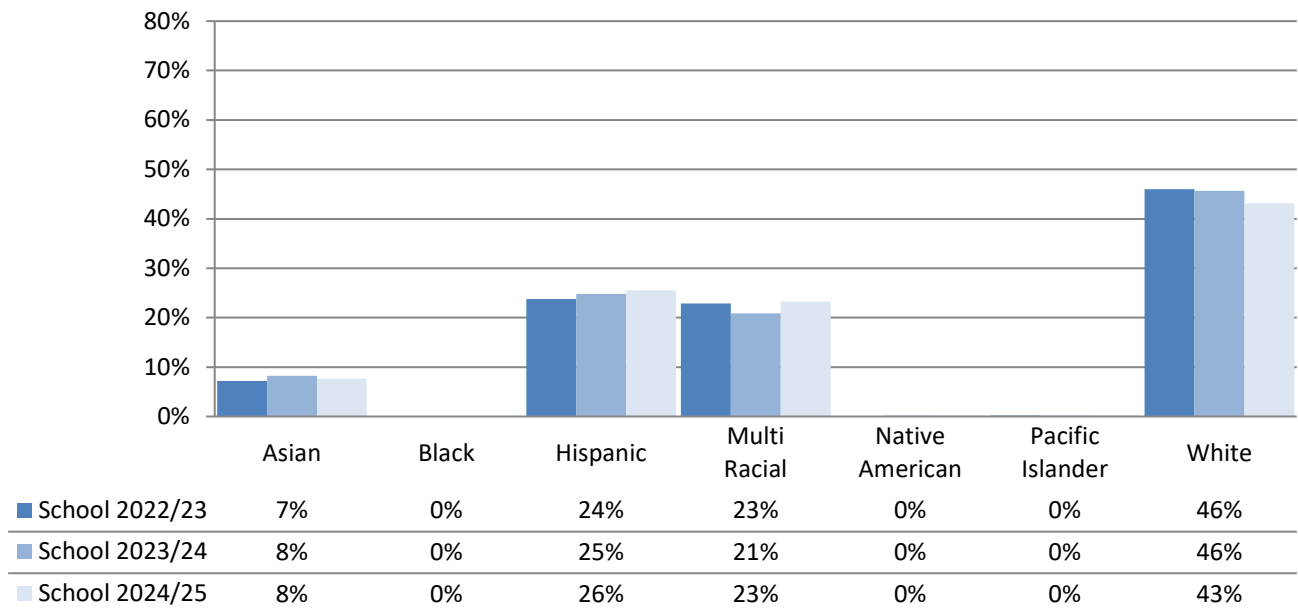

West Woodland Elementary - Race and Ethnicity

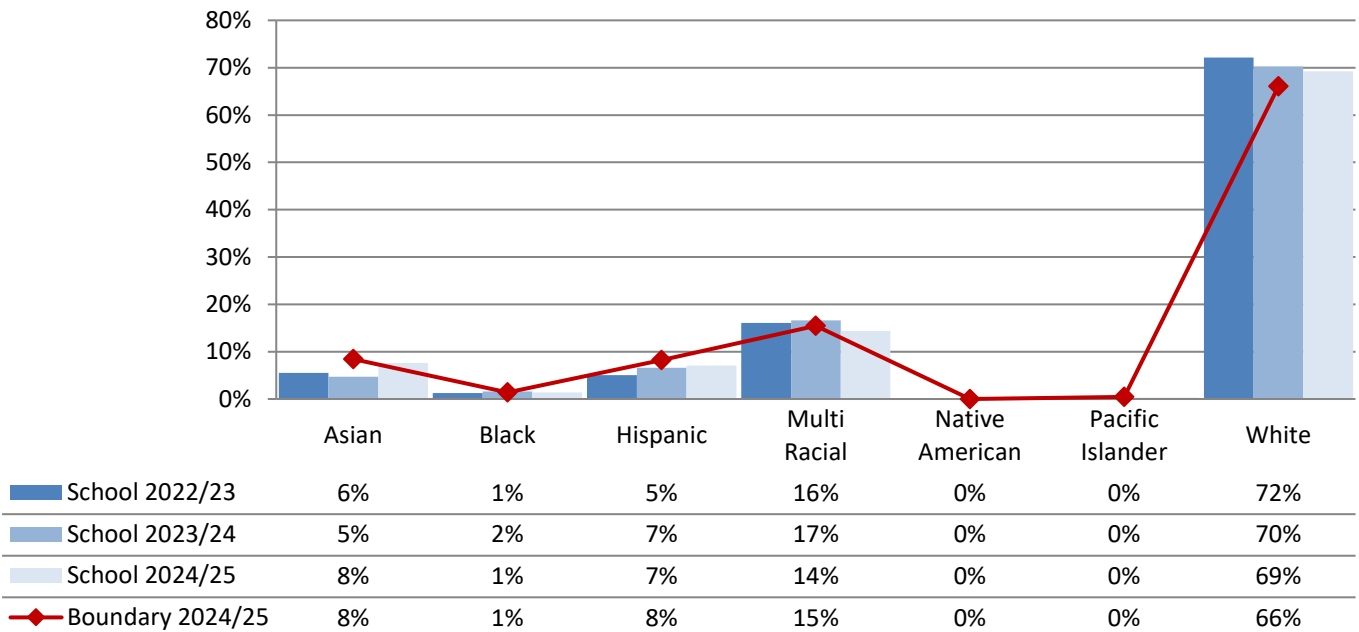

Annual Enrollment Report: 2024-25 Data
Elementary School Student Demographics by School: Hamilton Service Area

Table: 10-A

**Elementary Schools in Hamilton Service Area
 % Eligible for Free and Reduced-Price Lunch**

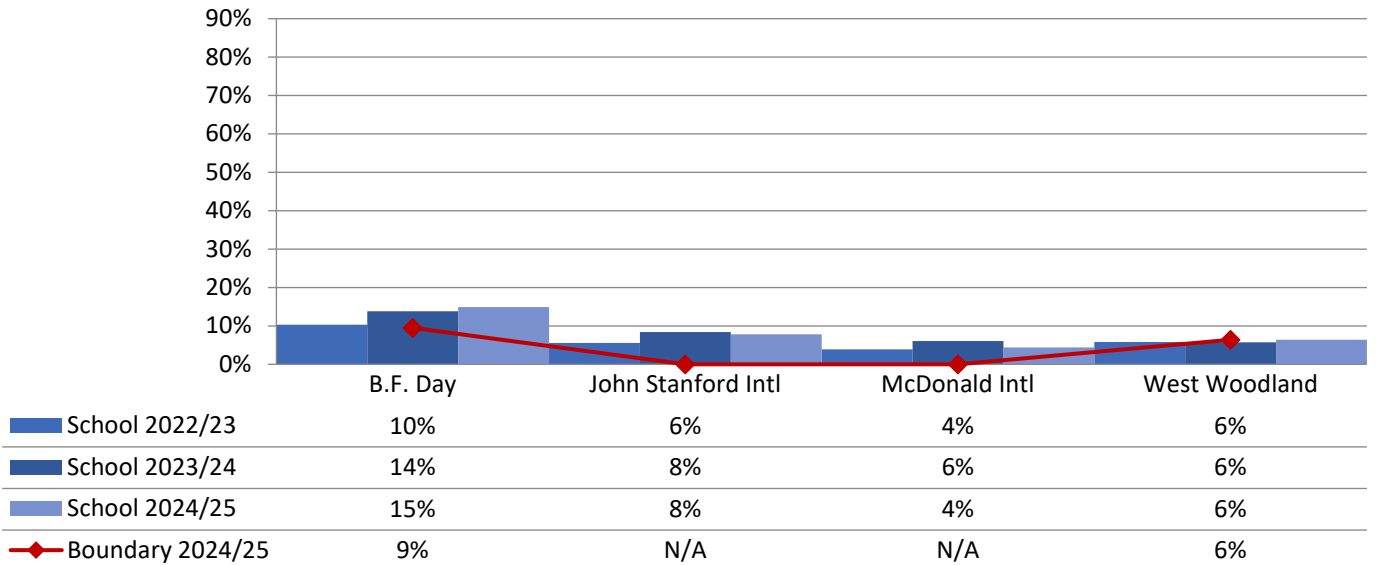

**Elementary Schools in Hamilton Service Area
 % Receiving Multilingual Services**

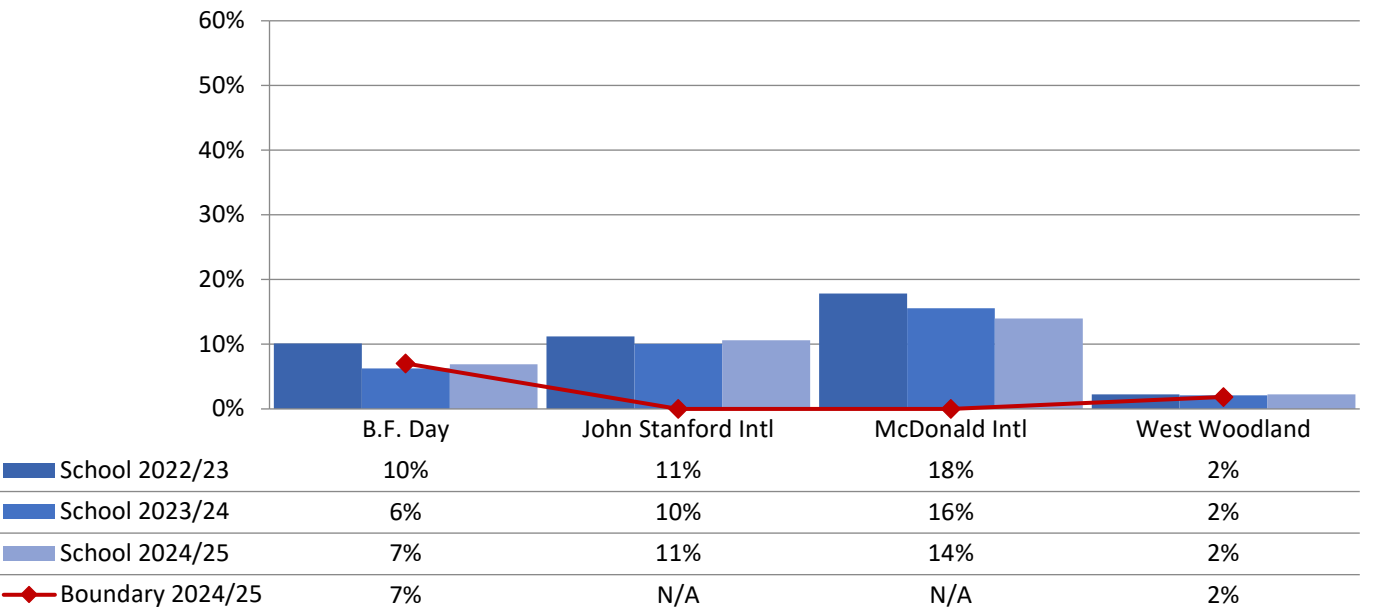

Annual Enrollment Report: 2024-25 Data
Elementary School Student Demographics by School: Hamilton Service Area

Table: 10-A

**Elementary Schools in Hamilton Service Area
% Receiving Special Education - Resource**

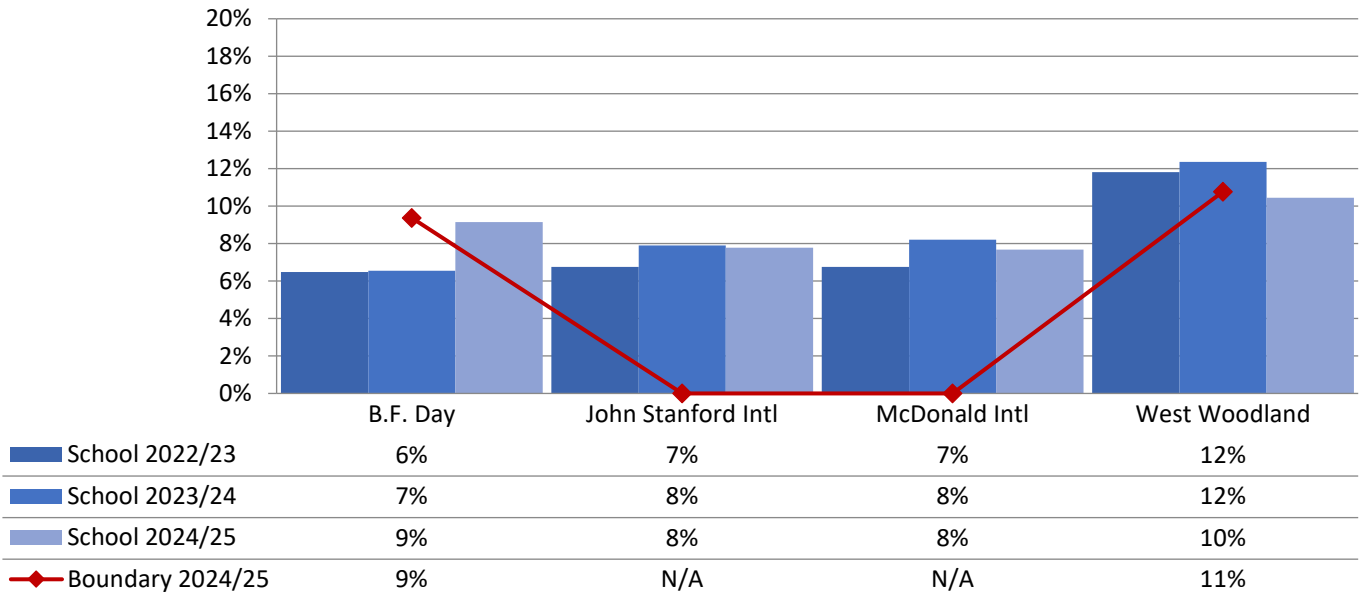

**Elementary Schools in Hamilton Service Area
% Receiving Special Education - Intensive Services**

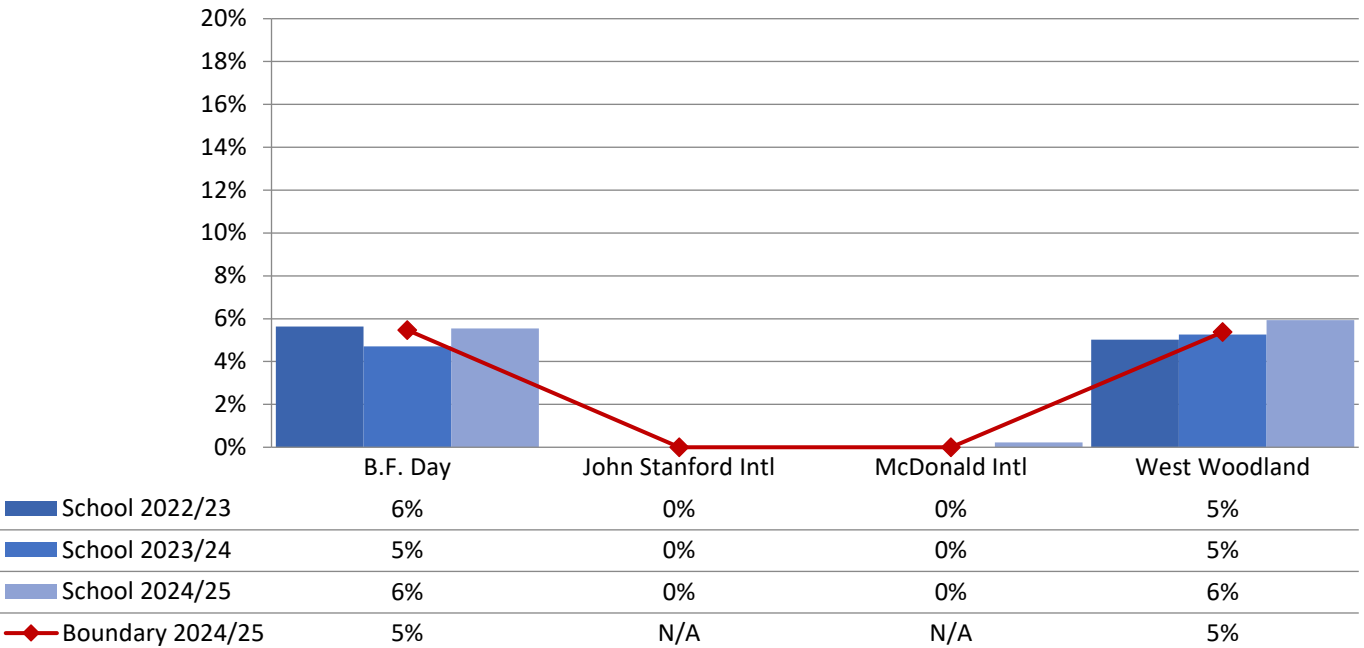

Elementary School Student Demographics by School: Jane Addams Service Area

Cedar Park Elementary - Race and Ethnicity

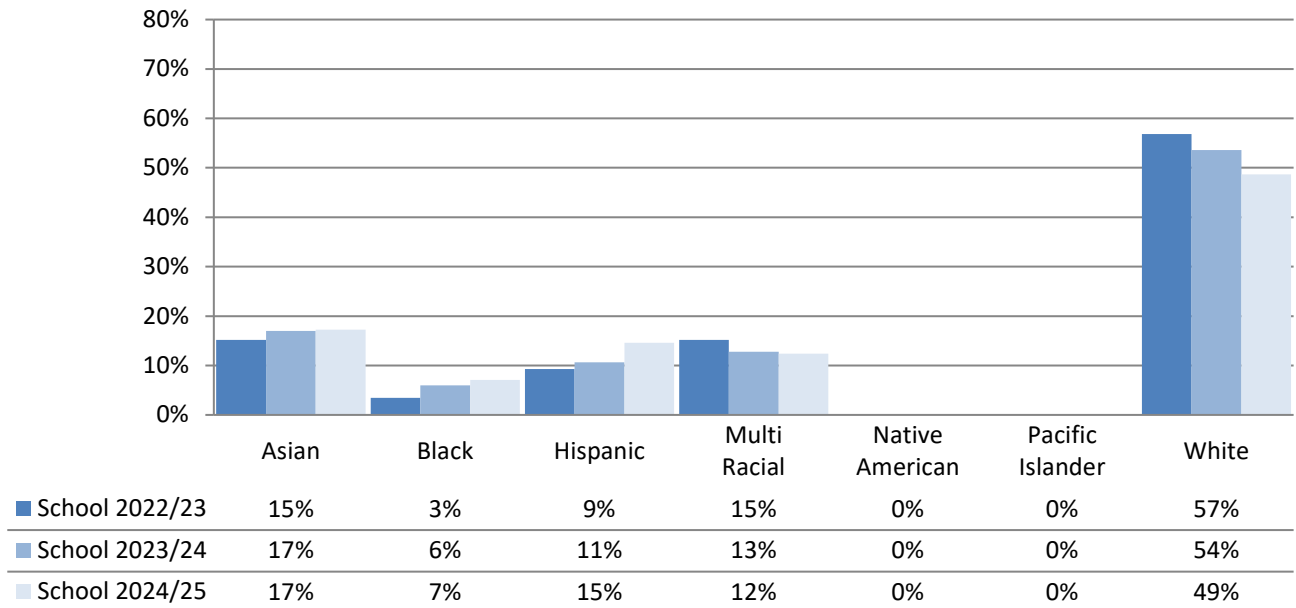

Hazel Wolf K-8 (Grades K-5) - Race and Ethnicity

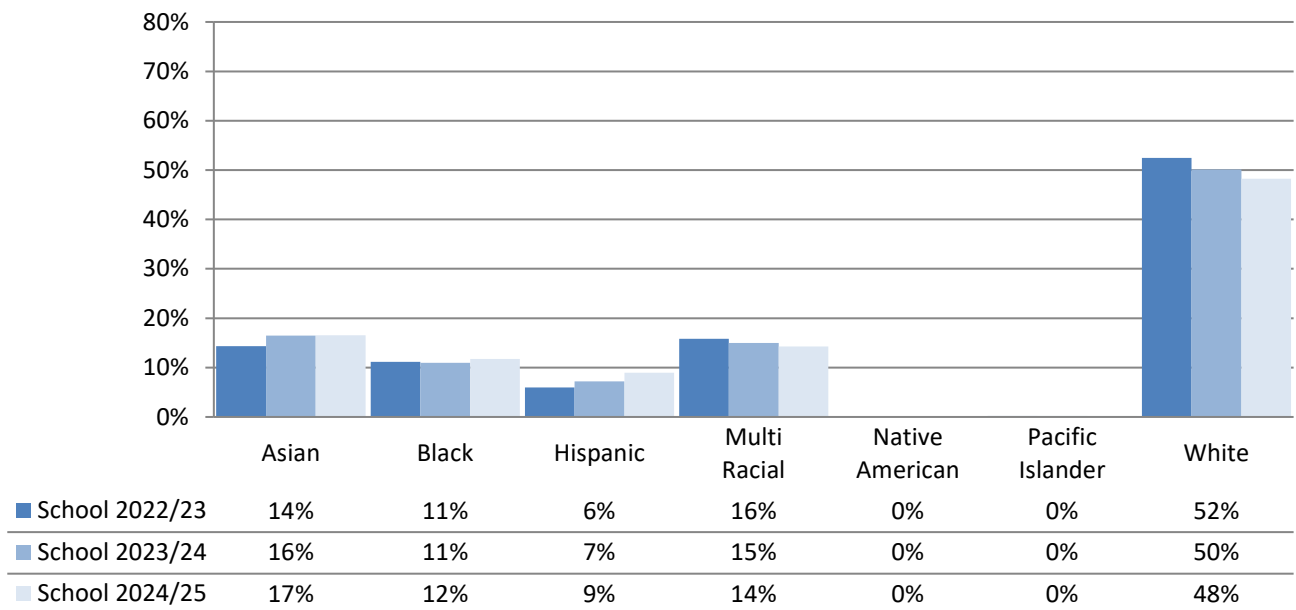

Elementary School Student Demographics by School: Jane Addams Service Area

John Rogers Elementary - Race and Ethnicity

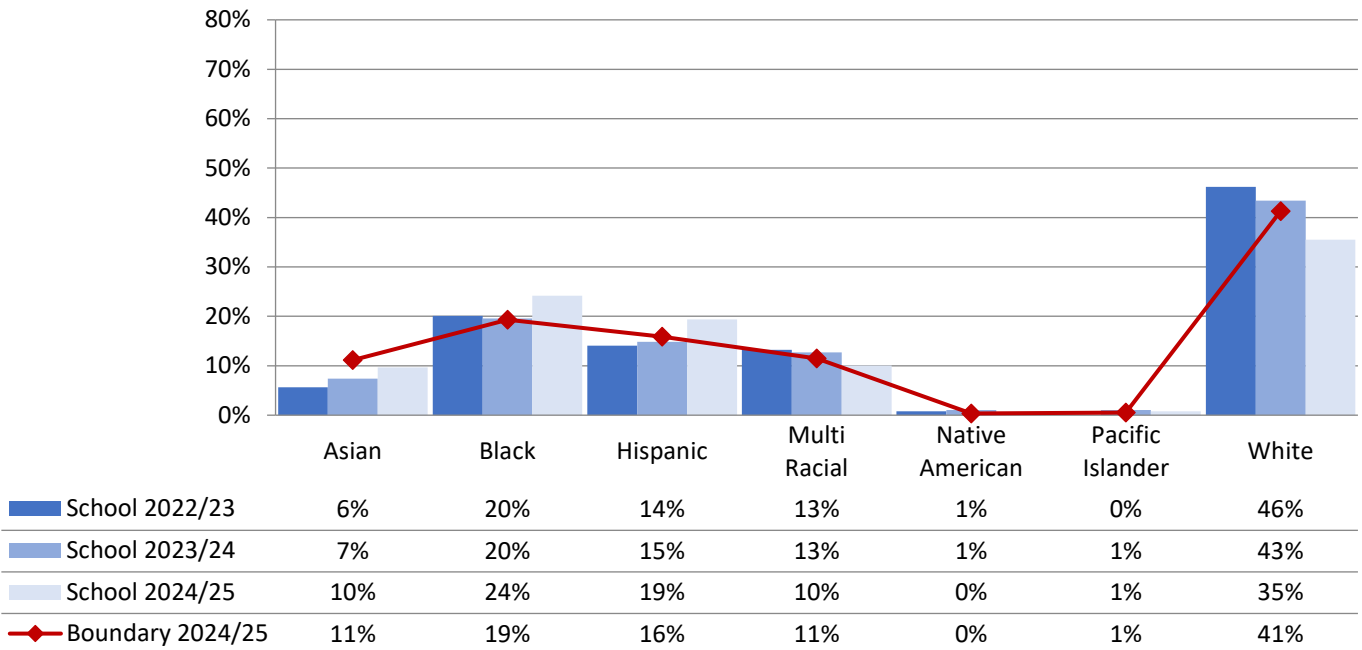

Olympic Hills Elementary - Race and Ethnicity

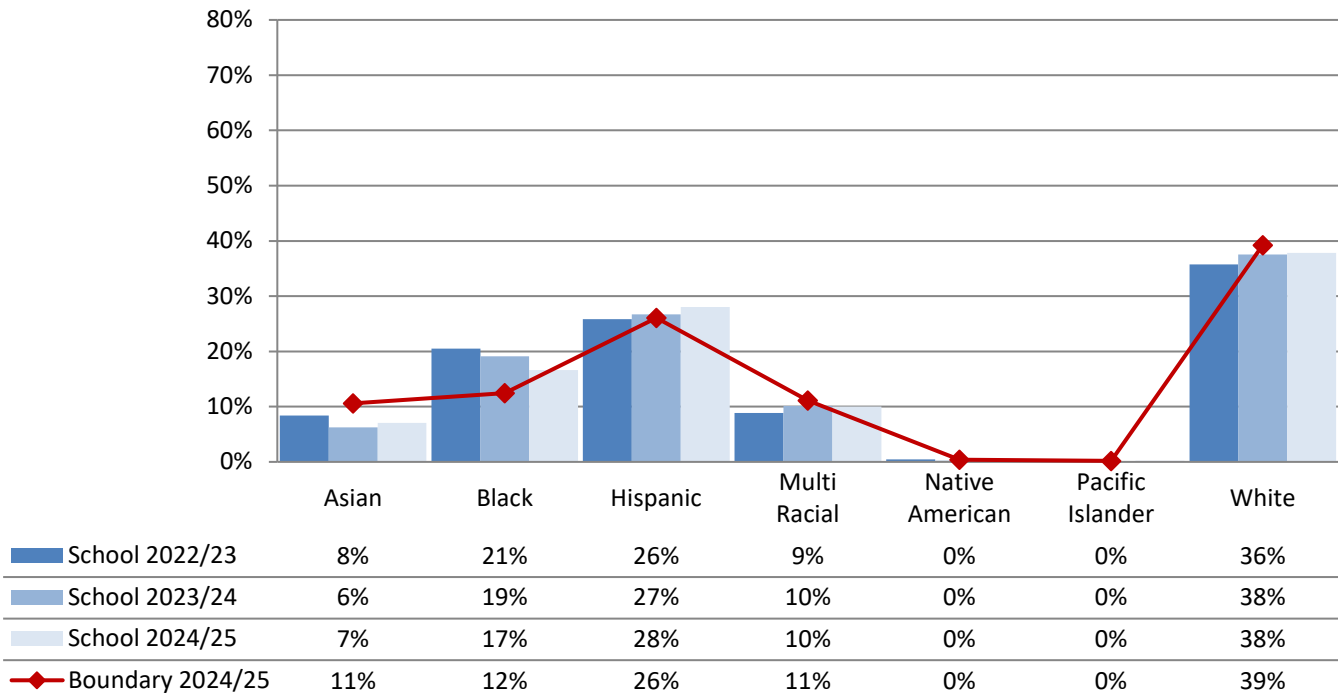

Elementary School Student Demographics by School: Jane Addams Service Area

Olympic View Elementary - Race and Ethnicity

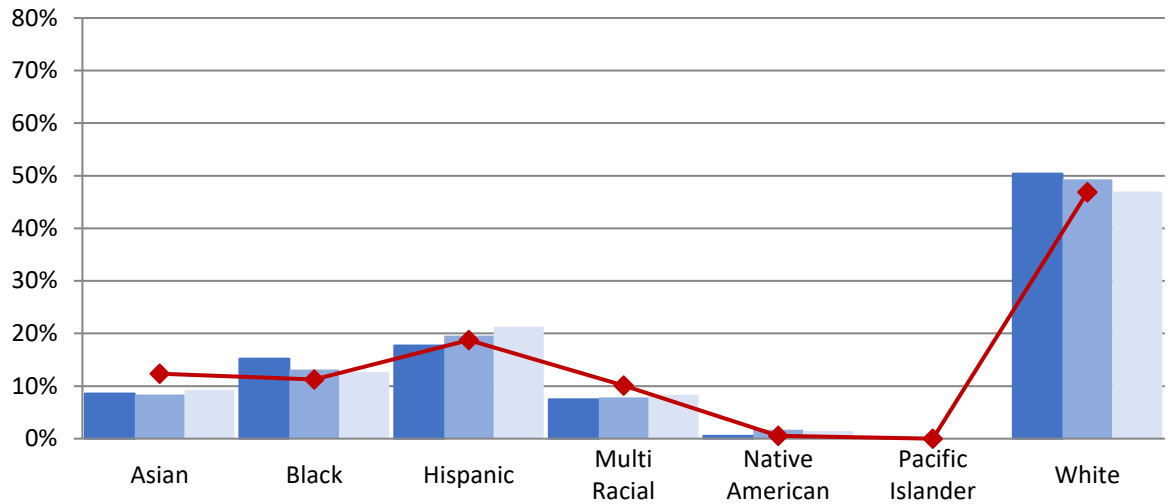

School 2022/23	9%	15%	18%	7%	1%	0%	50%
School 2023/24	8%	13%	20%	8%	2%	0%	49%
School 2024/25	9%	13%	21%	8%	1%	0%	47%
Boundary 2024/25	12%	11%	19%	10%	1%	0%	47%

Sacajawea Elementary - Race and Ethnicity

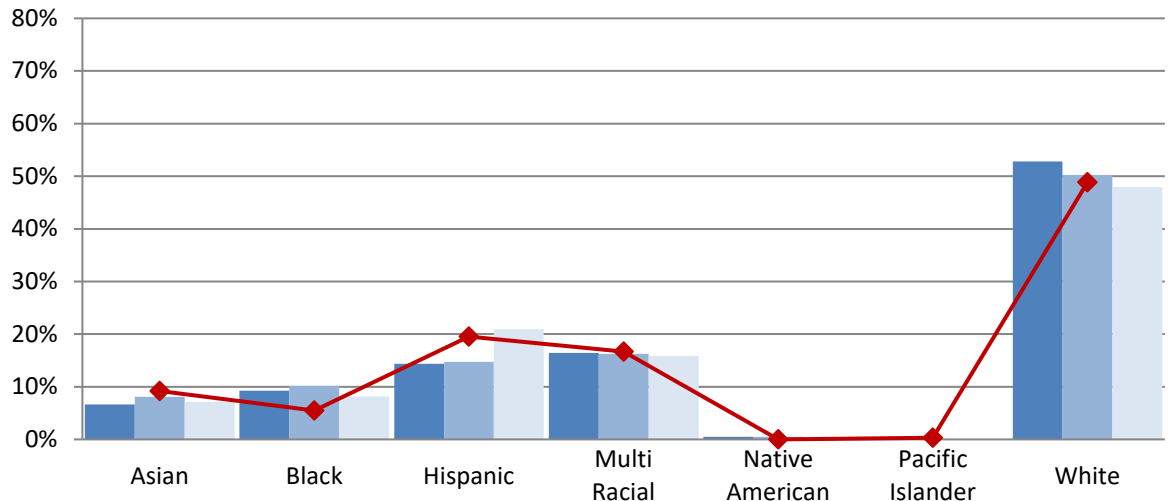

School 2022/23	7%	9%	14%	16%	1%	0%	53%
School 2023/24	8%	10%	15%	16%	1%	0%	50%
School 2024/25	7%	8%	21%	16%	0%	0%	48%
Boundary 2024/25	9%	5%	20%	17%	0%	0%	49%

Elementary School Student Demographics by School: Jane Addams Service Area

Elementary Schools in Jane Addams Service Area % Eligible for Free and Reduced-Price Lunch

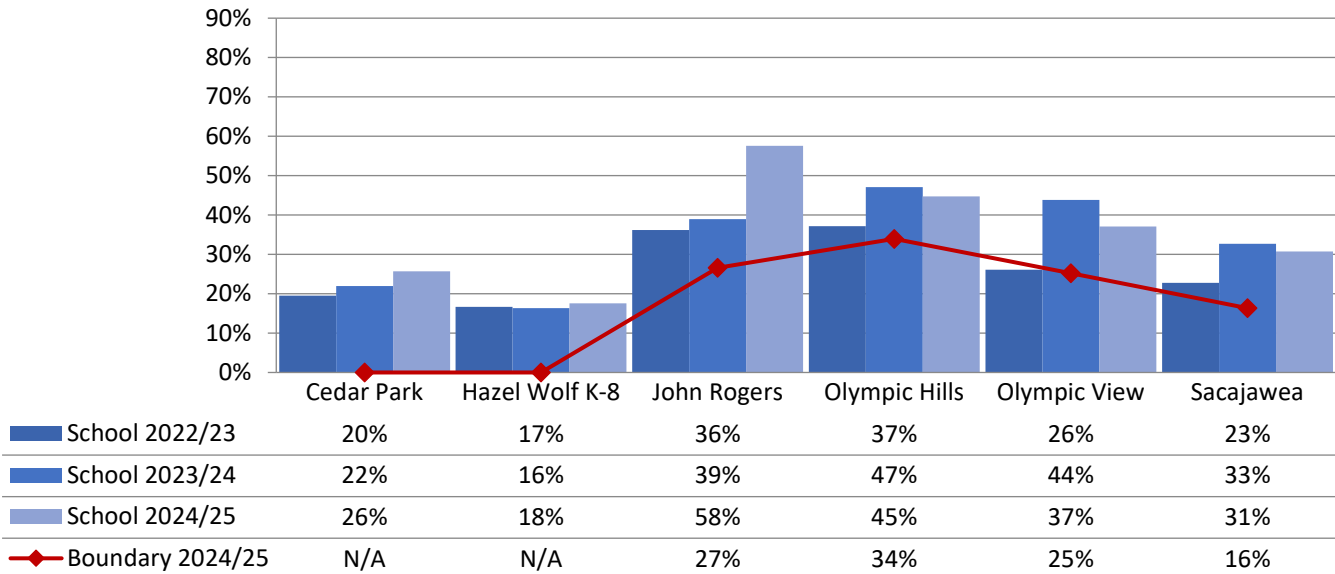

Elementary Schools in Jane Addams Service Area % Receiving Multilingual Services

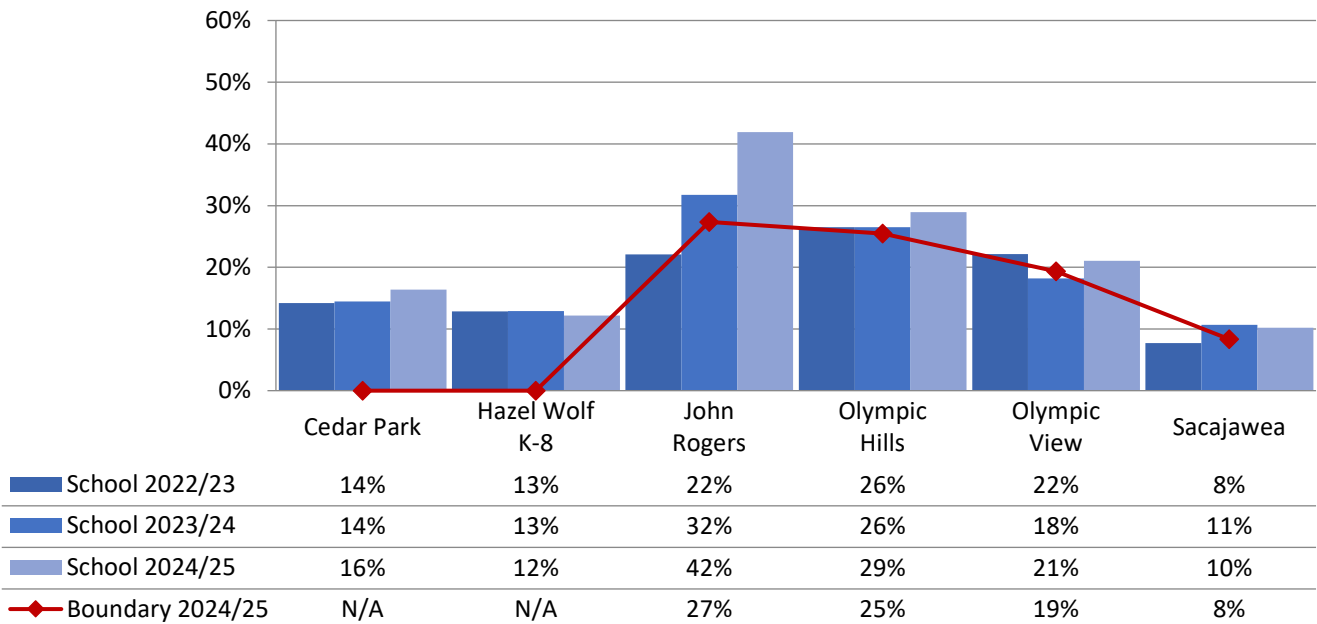

Elementary School Student Demographics by School: Jane Addams Service Area

Elementary Schools in Jane Addams Service Area
% Receiving Special Education - Resource

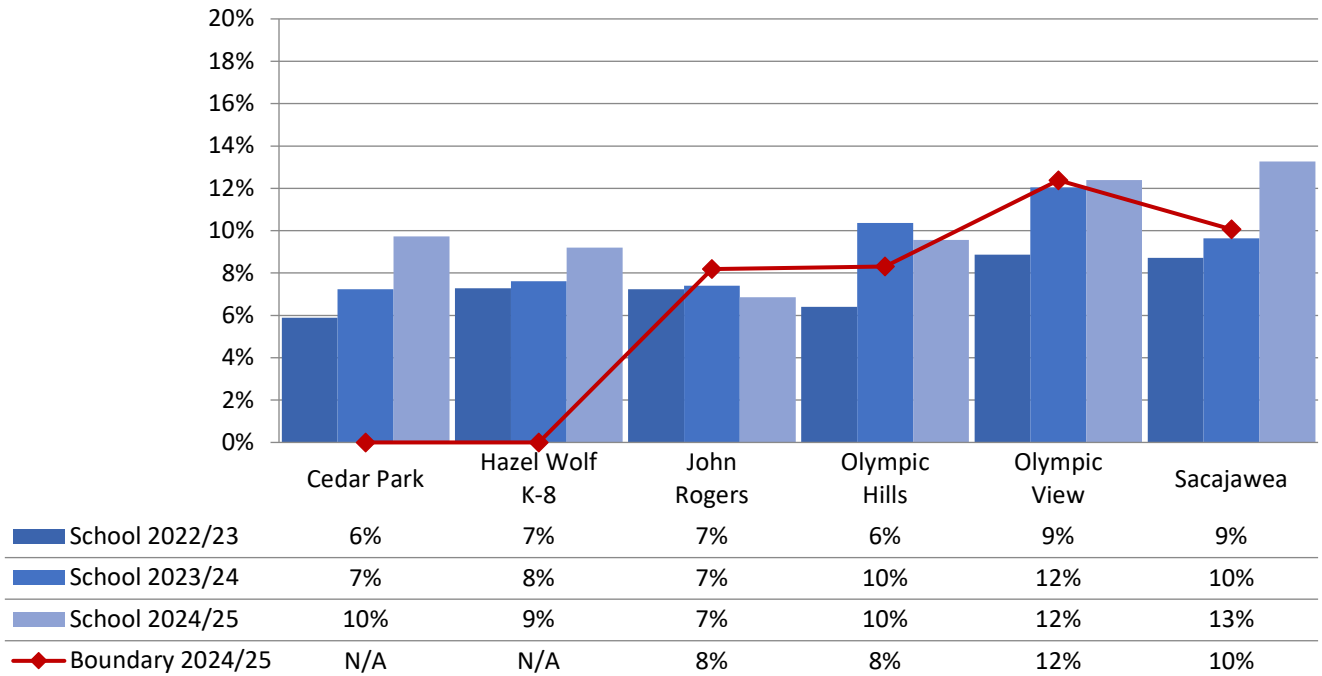

Elementary Schools in Jane Addams Service Area
% Receiving Special Education - Instensive Services

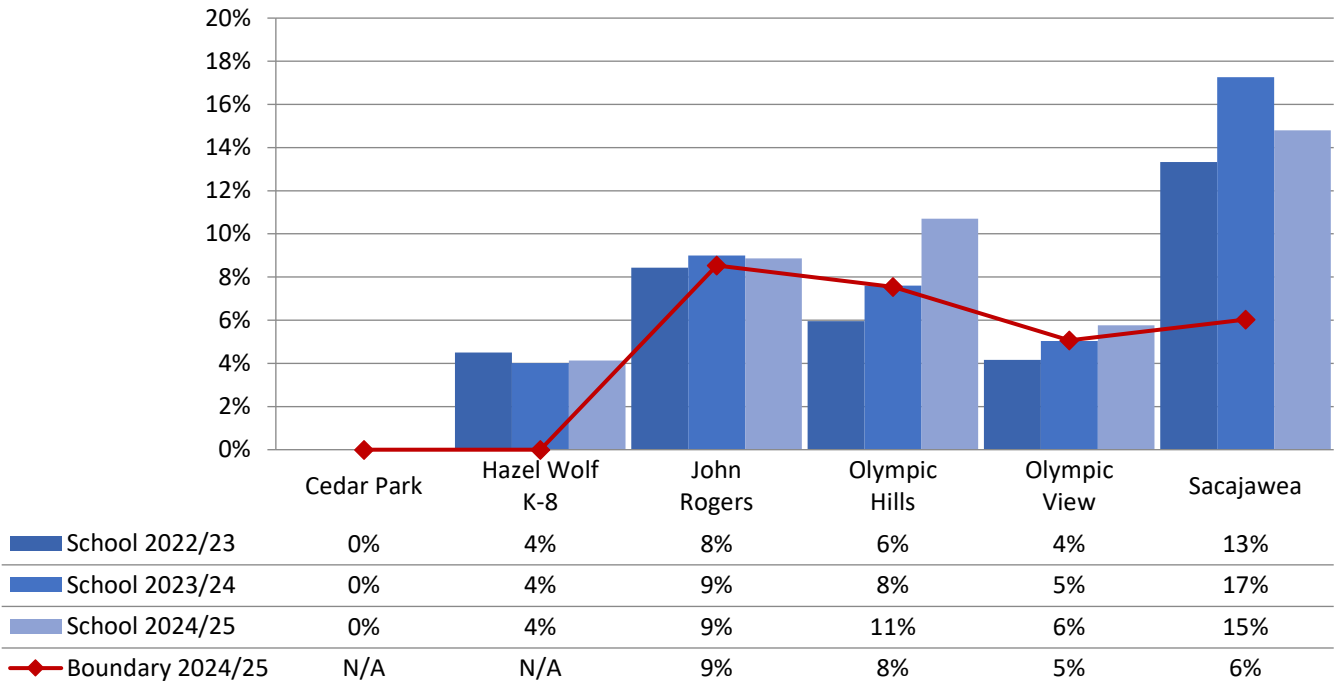

Annual Enrollment Report: 2024-25 Data
Elementary School Student Demographics by School: Madison Service Area

Table: 10-A

Alki Elementary - Race and Ethnicity

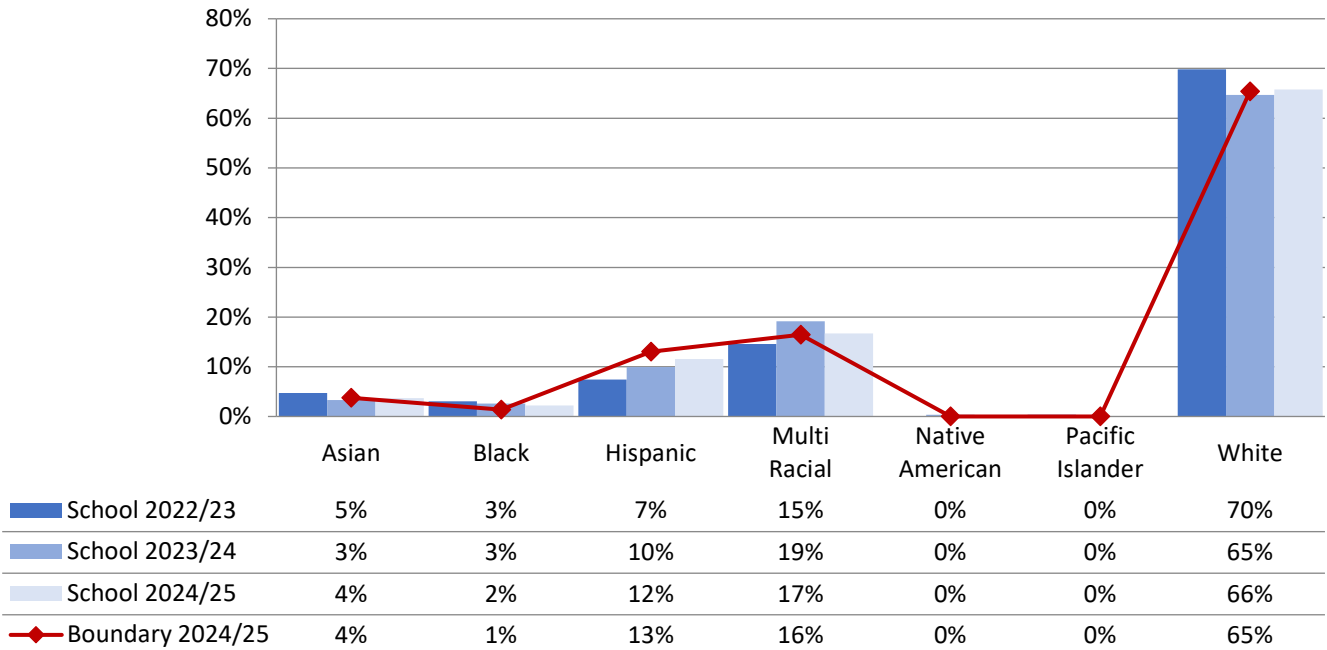

Fairmount Park Elementary - Race and Ethnicity

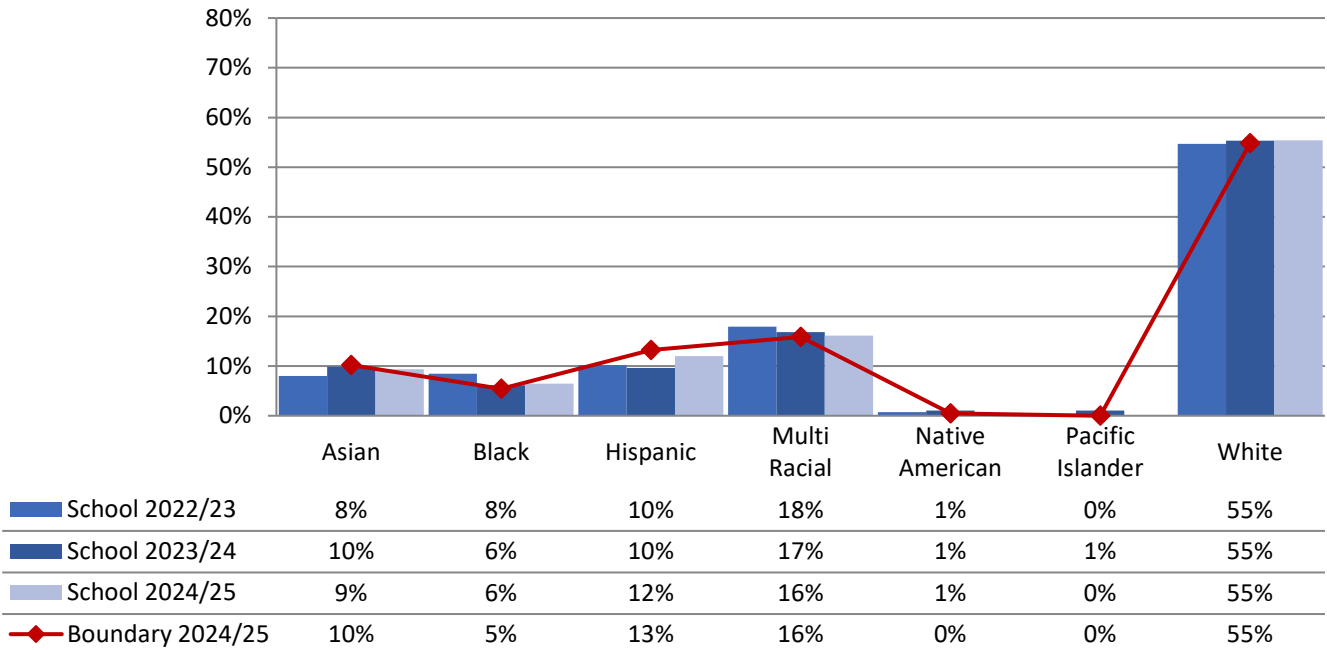

Annual Enrollment Report: 2024-25 Data
Elementary School Student Demographics by School: Madison Service Area

Table: 10-A

Gatewood Elementary - Race and Ethnicity

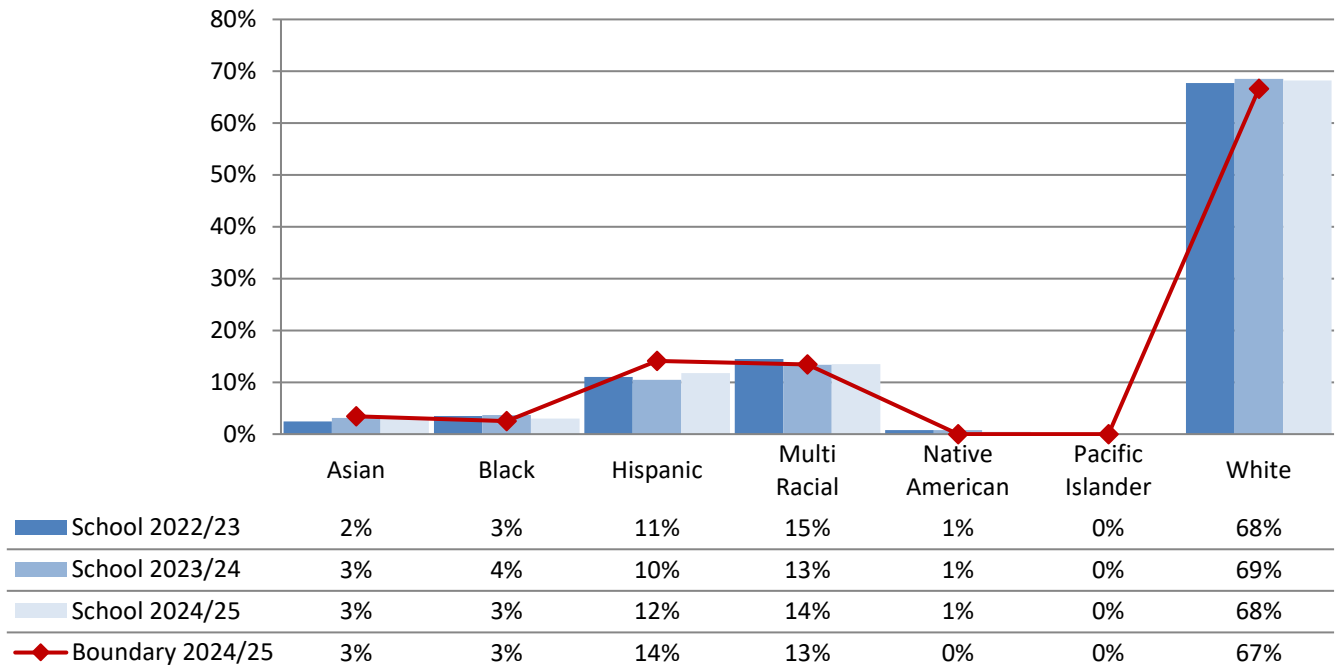

Genesee Hill Elementary - Race and Ethnicity

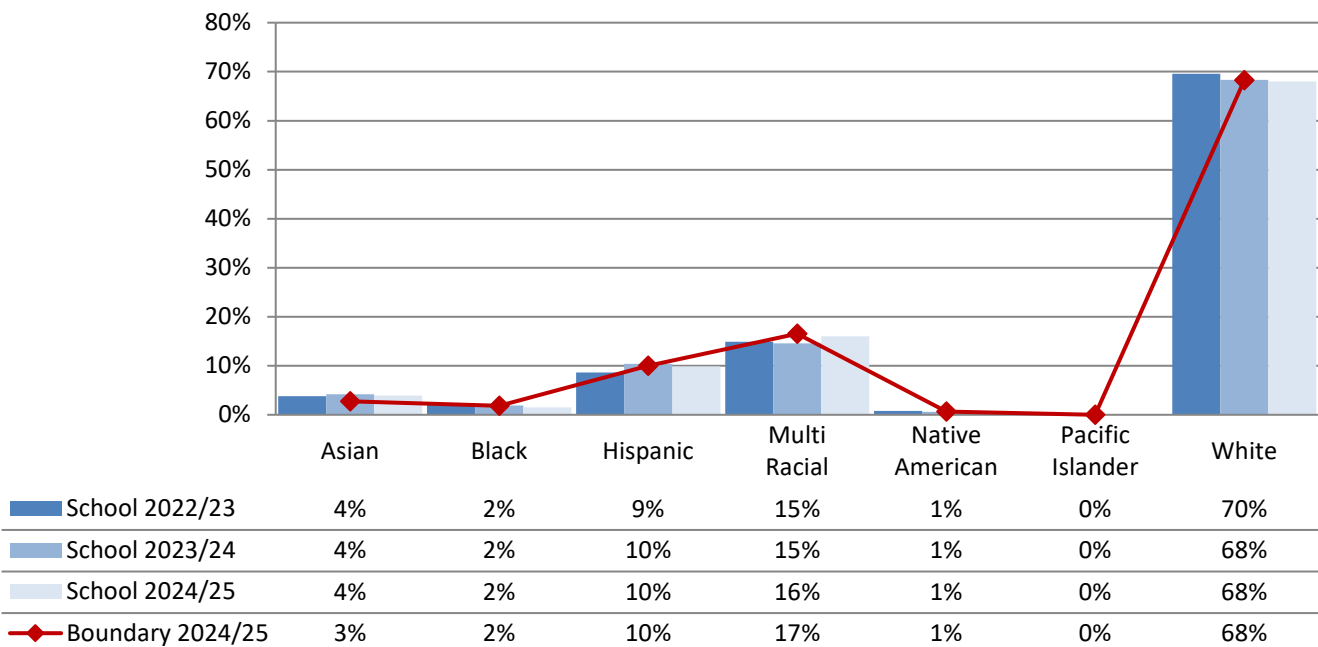

Annual Enrollment Report: 2024-25 Data
Elementary School Student Demographics by School: Madison Service Area

Table: 10-A

Lafayette Elementary - Race and Ethnicity

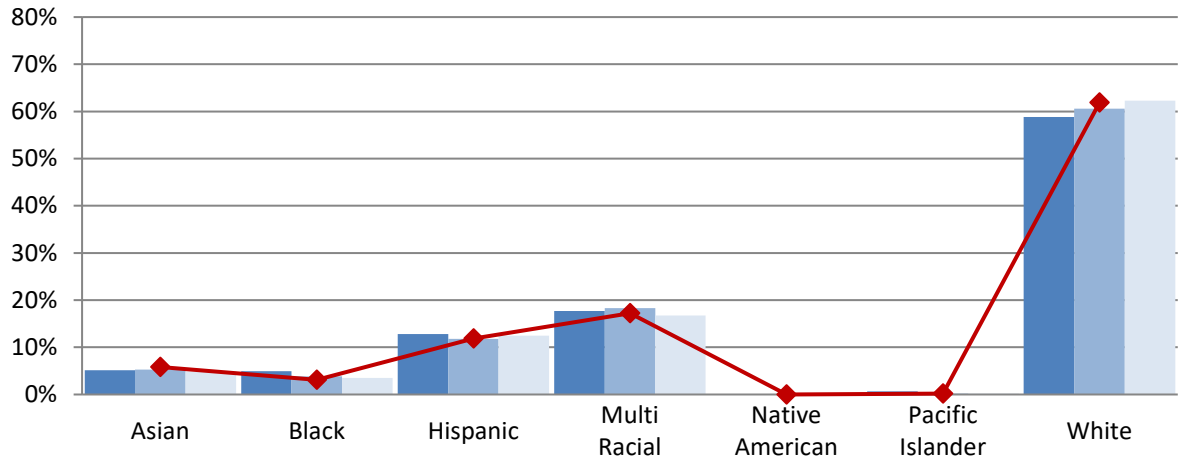

School 2022/23	5%	5%	13%	18%	0%	1%	59%
School 2023/24	5%	4%	12%	18%	0%	0%	61%
School 2024/25	5%	4%	12%	17%	0%	0%	62%
Boundary 2024/25	6%	3%	12%	17%	0%	0%	62%

Pathfinder K-8 (Grades K-5) - Race and Ethnicity

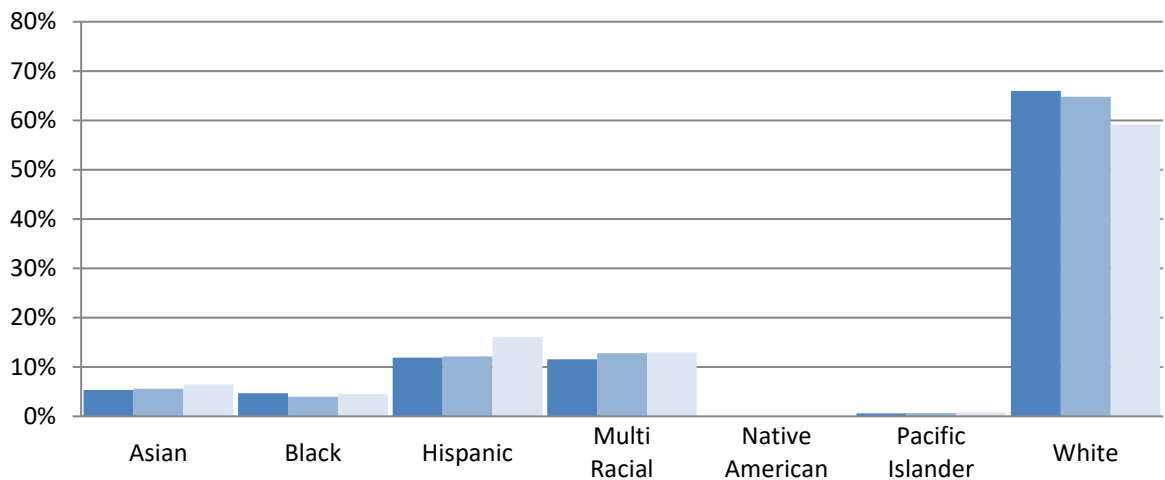

School 2022/23	5%	5%	12%	12%	0%	1%	66%
School 2023/24	6%	4%	12%	13%	0%	1%	65%
School 2024/25	6%	5%	16%	13%	0%	1%	59%

Annual Enrollment Report: 2024-25 Data
Elementary School Student Demographics by School: Madison Service Area

Table: 10-A

Elementary Schools in Madison Service Area
% Eligible for Free and Reduced-Price Lunch

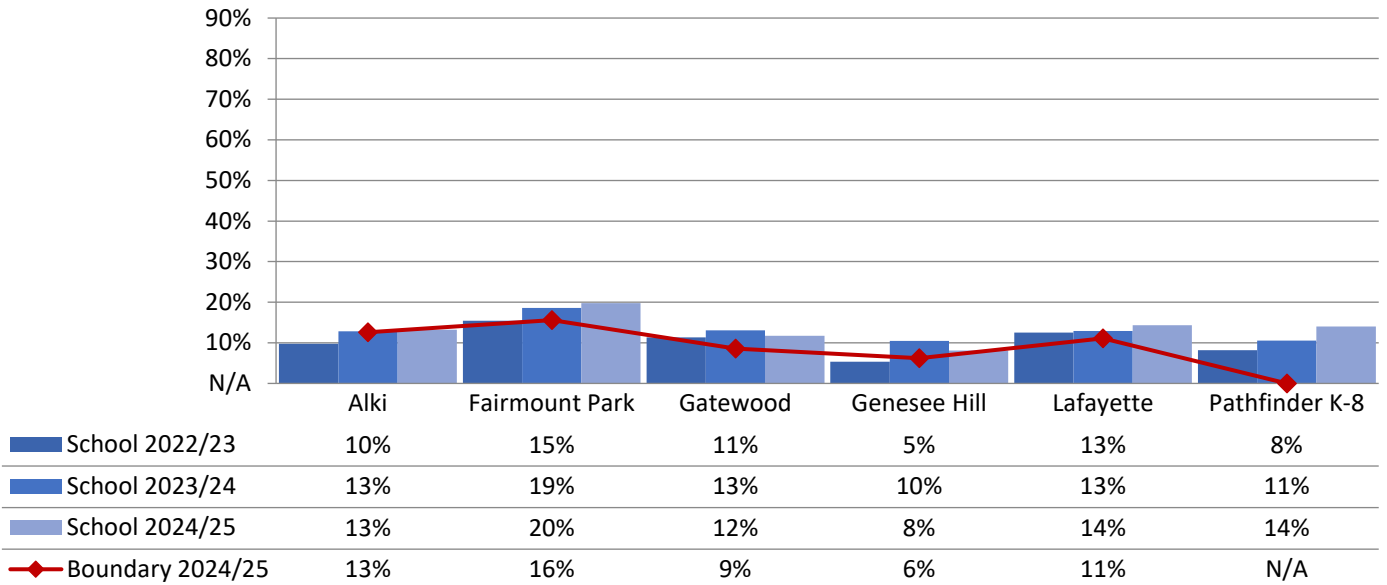

Elementary Schools in Madison Service Area
% Receiving Multilingual Services

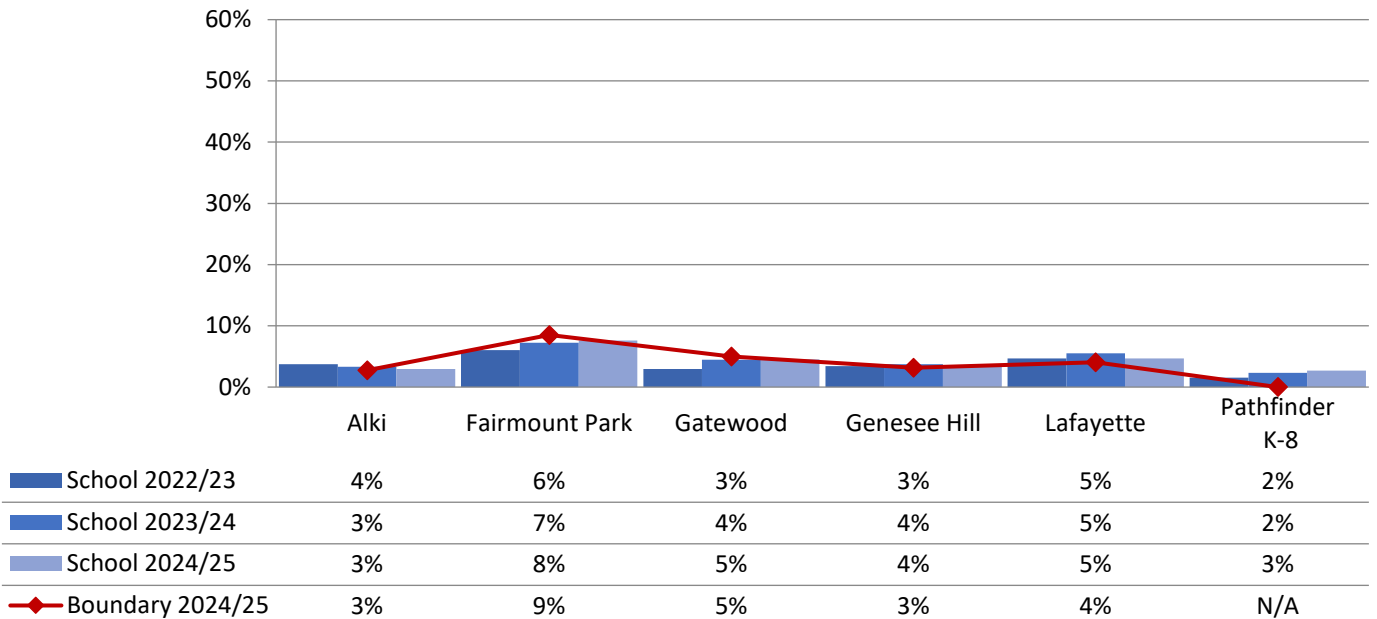

Annual Enrollment Report: 2024-25 Data
Elementary School Student Demographics by School: Madison Service Area

Table: 10-A

Elementary Schools in Madison Service Area
% Receiving Special Education - Resource

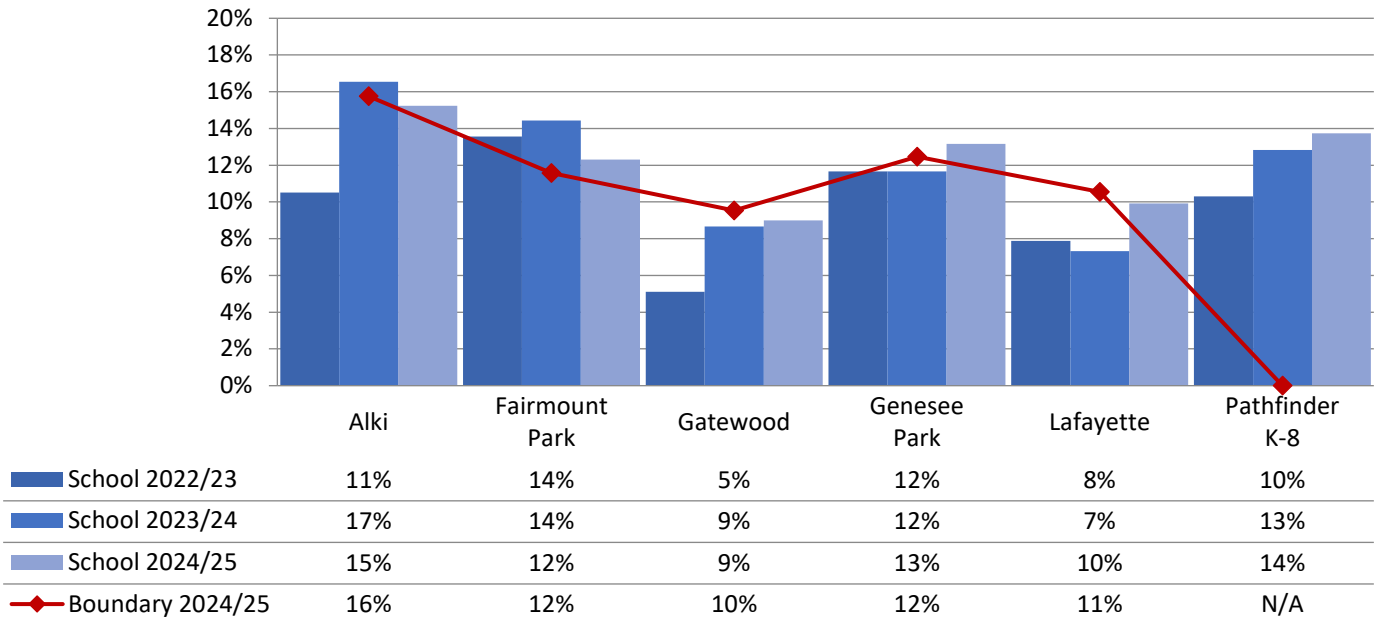

Elementary Schools in Madison Service Area
% Receiving Special Education - Intensive Services

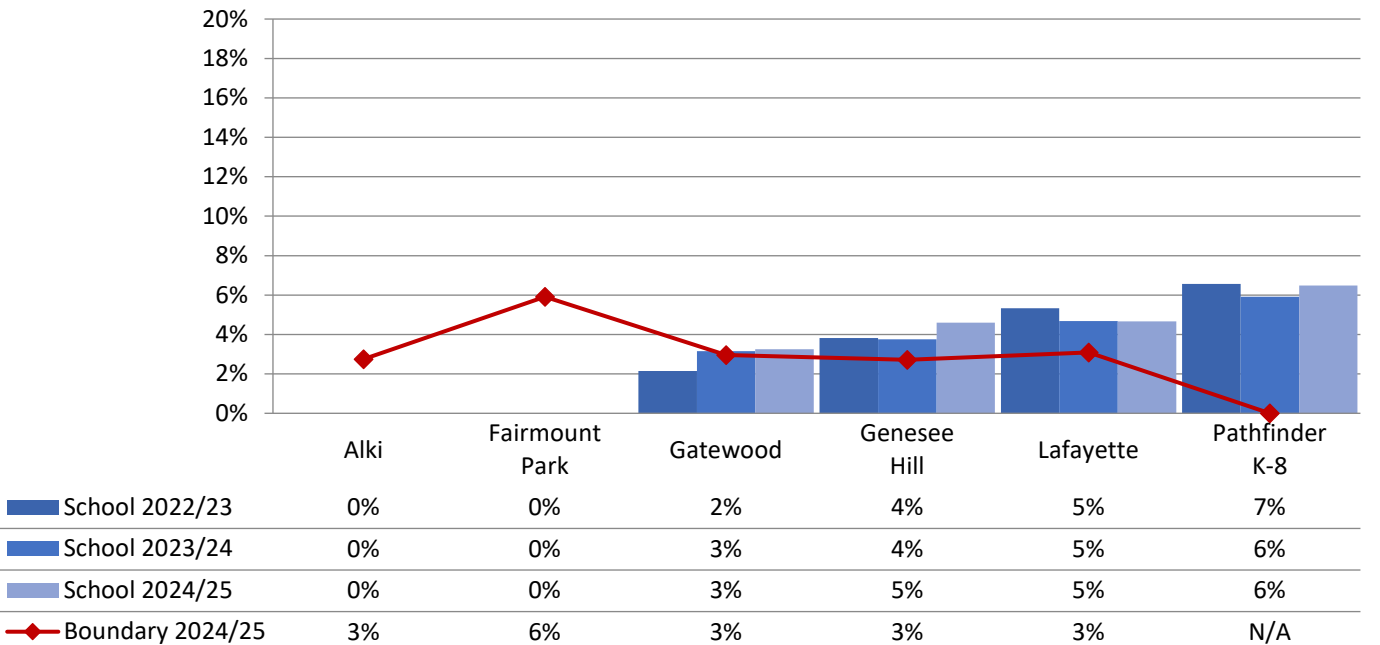

Annual Enrollment Report: 2024-25 Data
Elementary School Student Demographics by School: McClure Service Area

Table: 10-A

Catharine Blaine K-8 (Grades K-5) - Race and Ethnicity

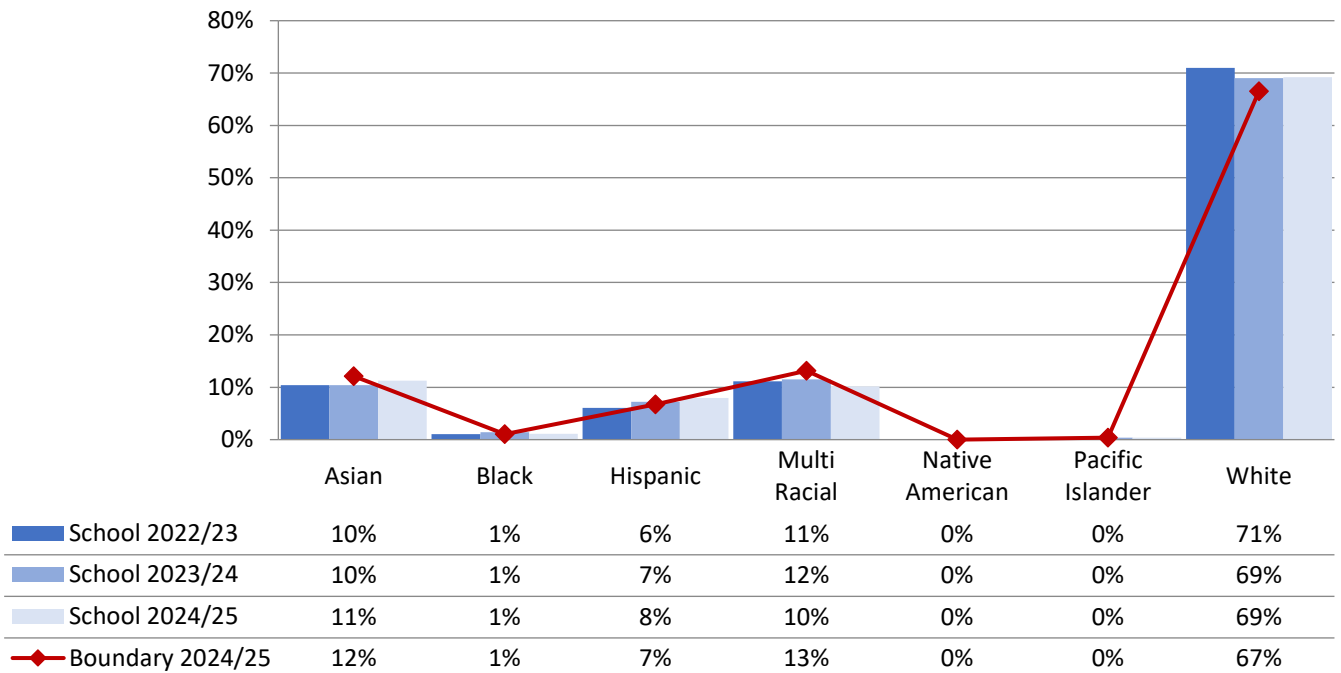

Frantz Coe Elementary - Race and Ethnicity

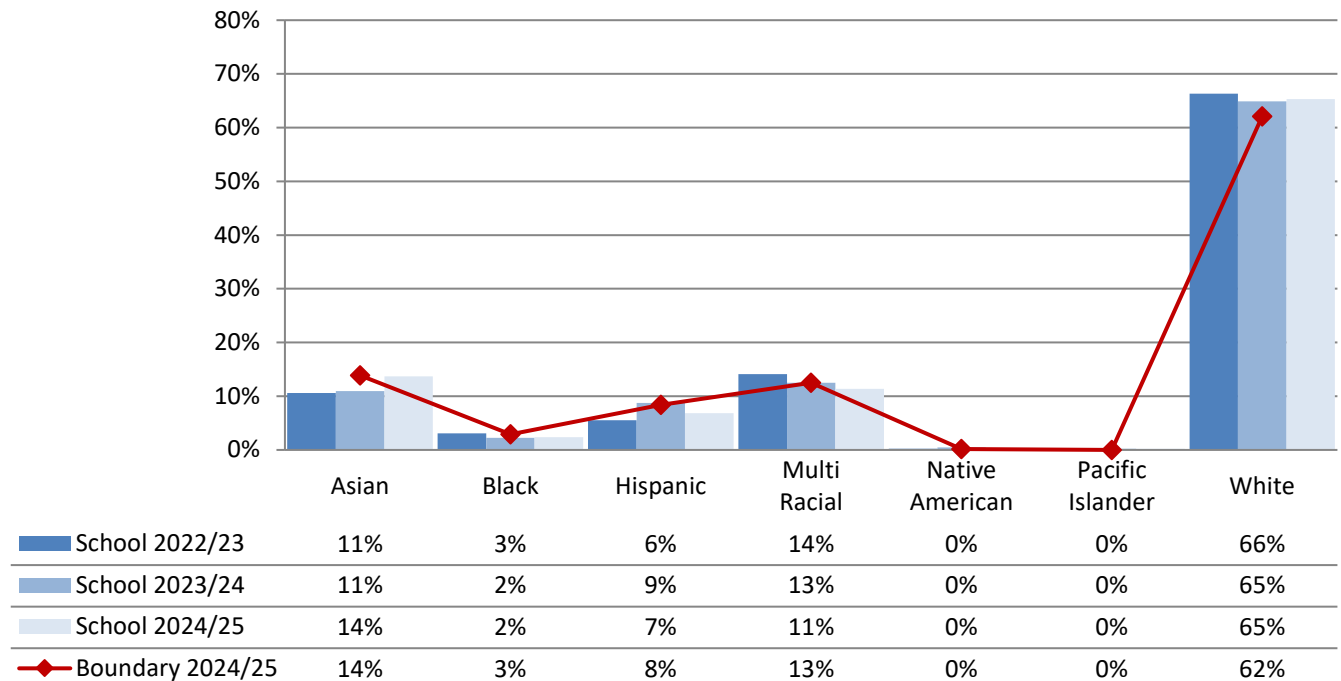

Annual Enrollment Report: 2024-25 Data
Elementary School Student Demographics by School: McClure Service Area

Table: 10-A

John Hay Elementary - Race and Ethnicity

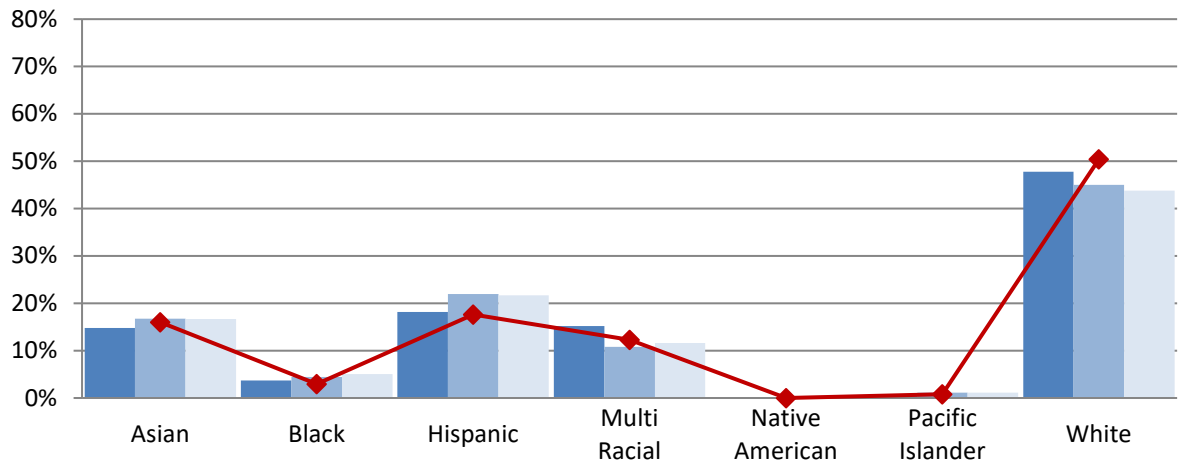

School 2022/23	15%	4%	18%	15%	0%	0%	48%
School 2023/24	17%	4%	22%	11%	0%	1%	45%
School 2024/25	17%	5%	22%	12%	0%	1%	44%
Boundary 2024/25	16%	3%	18%	12%	0%	1%	50%

Lawton Elementary - Race and Ethnicity

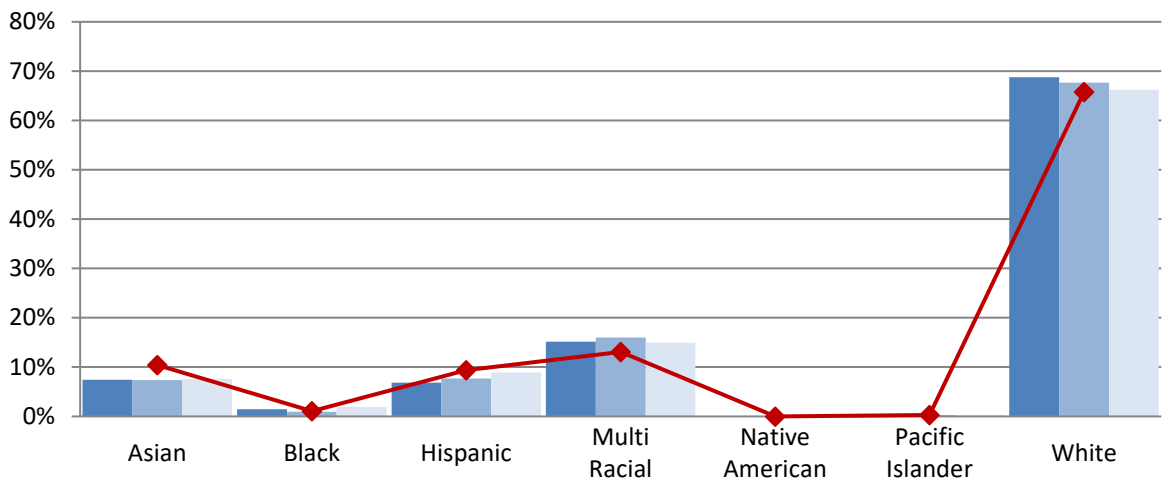

School 2022/23	7%	1%	7%	15%	0%	0%	69%
School 2023/24	7%	1%	8%	16%	0%	0%	68%
School 2024/25	8%	2%	9%	15%	0%	0%	66%
Boundary 2024/25	10%	1%	9%	13%	0%	0%	66%

Annual Enrollment Report: 2024-25 Data
Elementary School Student Demographics by School: McClure Service Area

Table: 10-A

Magnolia Elementary - Race and Ethnicity

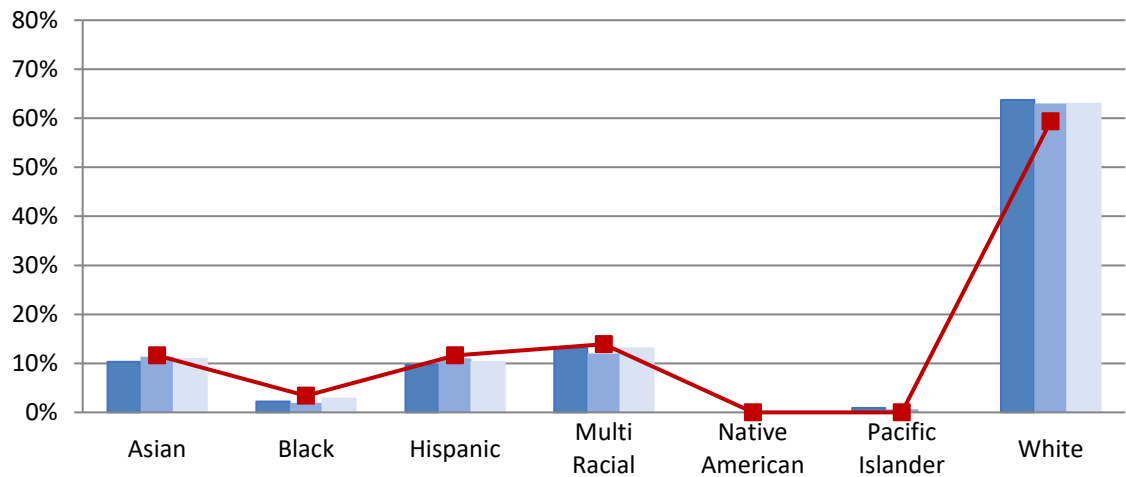

School 2022/23	10%	2%	10%	13%	0%	1%	64%
School 2023/24	11%	2%	11%	12%	0%	1%	63%
School 2024/25	11%	3%	10%	13%	0%	0%	63%
Boundary 2024/25	12%	3%	12%	14%	0%	0%	59%

Queen Anne Elementary - Race and Ethnicity

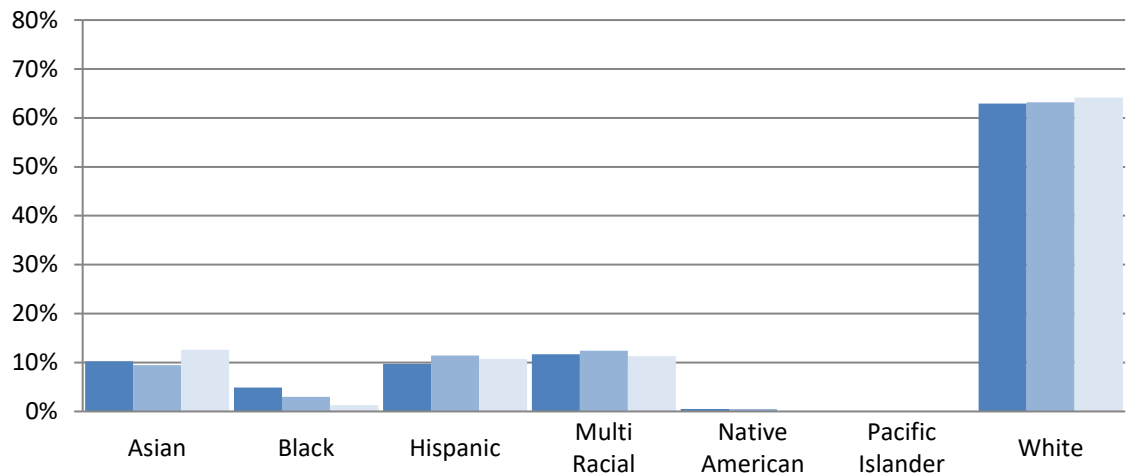

School 2022/23	10%	5%	10%	12%	0%	0%	63%
School 2023/24	9%	3%	11%	12%	0%	0%	63%
School 2024/25	13%	1%	11%	11%	0%	0%	64%

Annual Enrollment Report: 2024-25 Data
Elementary School Student Demographics by School: McClure Service Area

Table: 10-A

**Elementary Schools in McClure Service Area
% Eligible for Free and Reduced-Price Lunch**

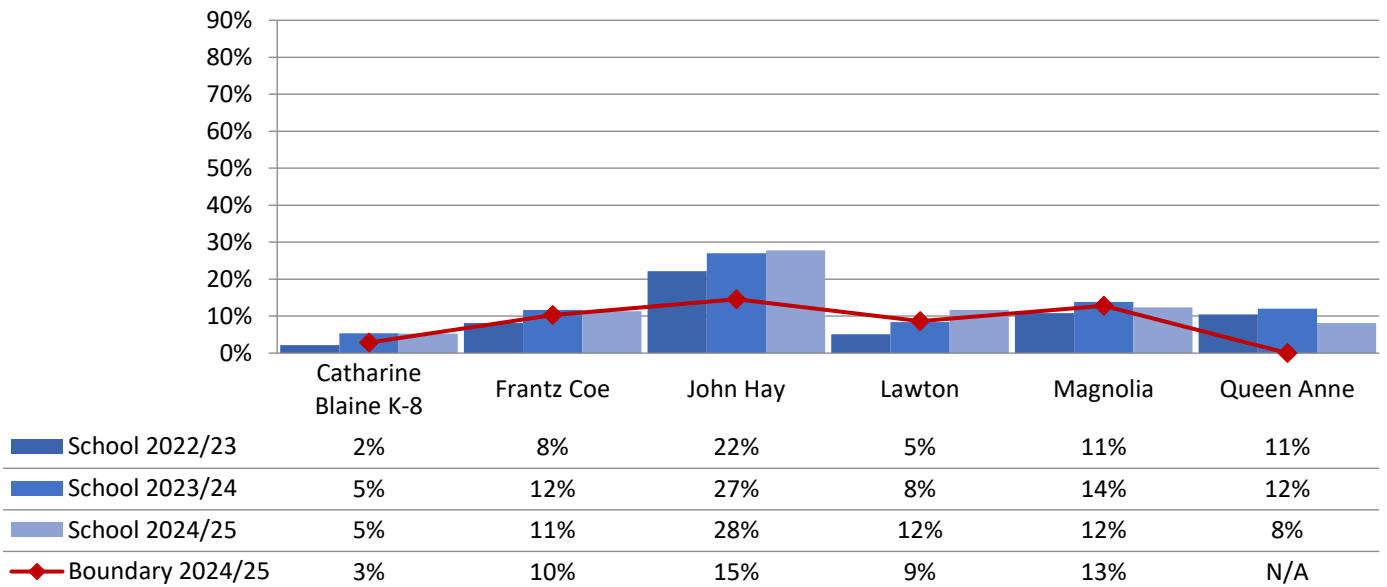

**Elementary Schools in McClure Service Area
% Receiving Multilingual Services**

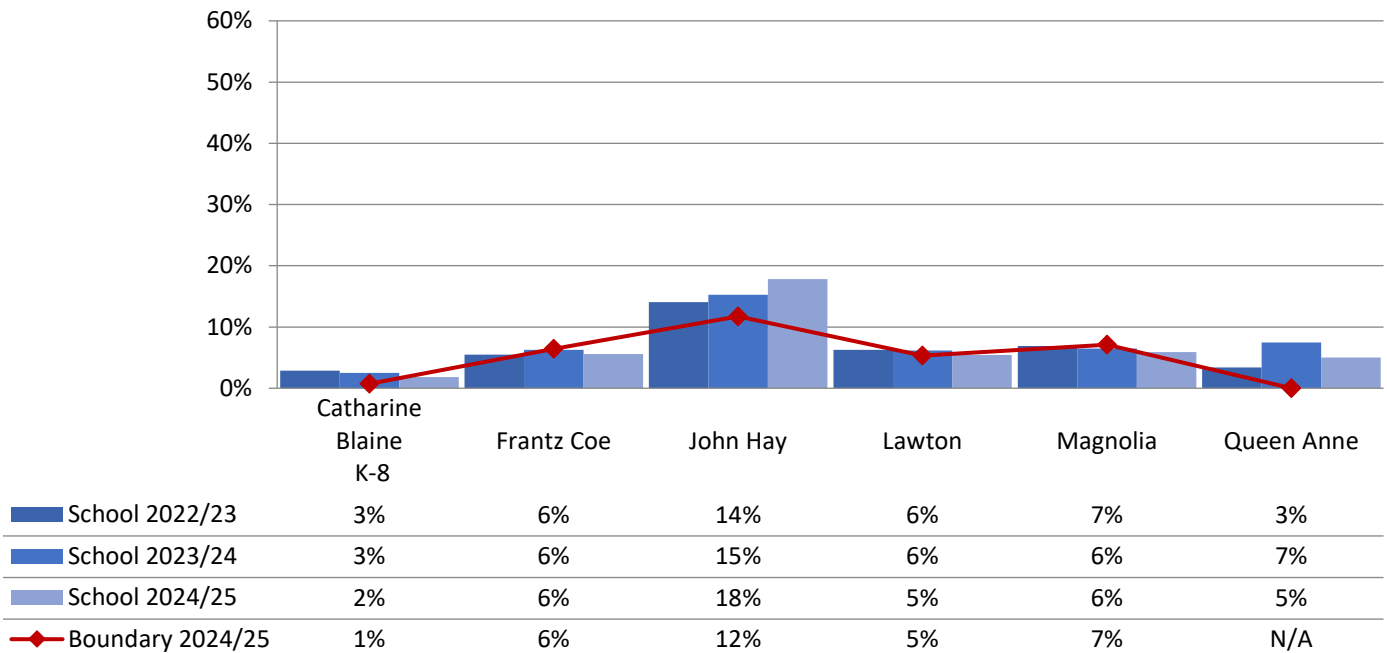

Annual Enrollment Report: 2024-25 Data
Elementary School Student Demographics by School: McClure Service Area

Table: 10-A

Elementary Schools in McClure Service Area
% Receiving Special Education - Resource

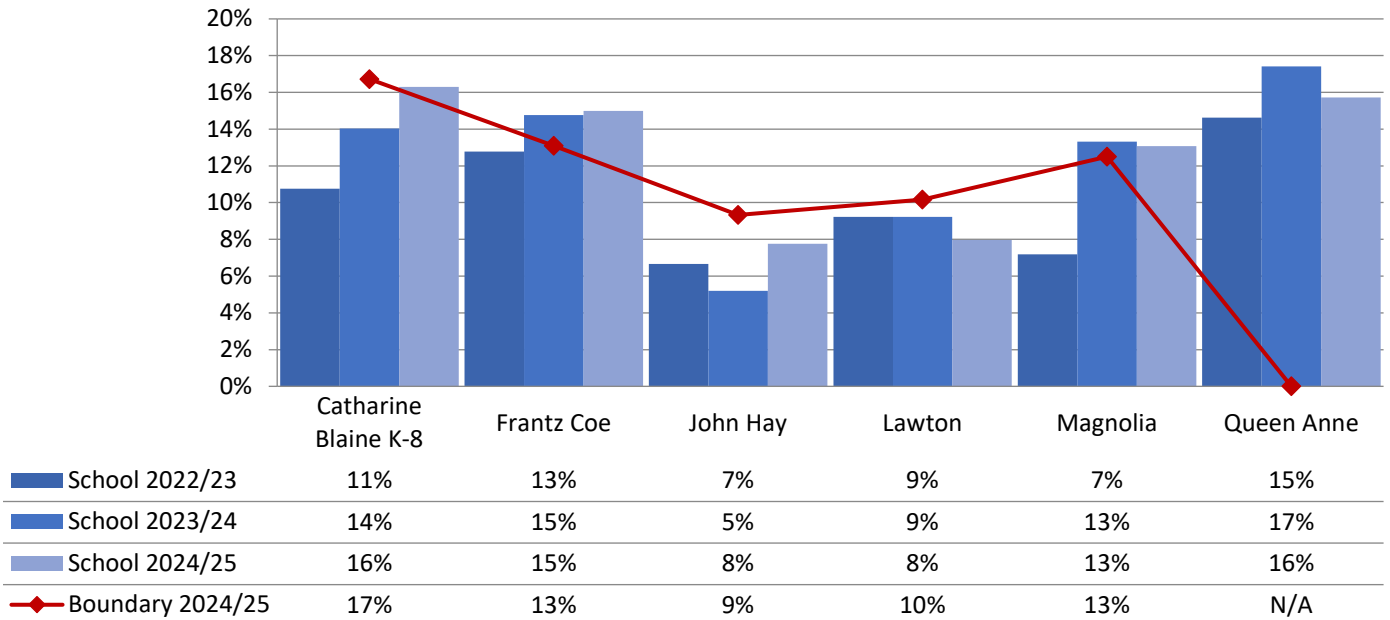

Elementary Schools in McClure Service Area
% Receiving Special Education - Intensive Services

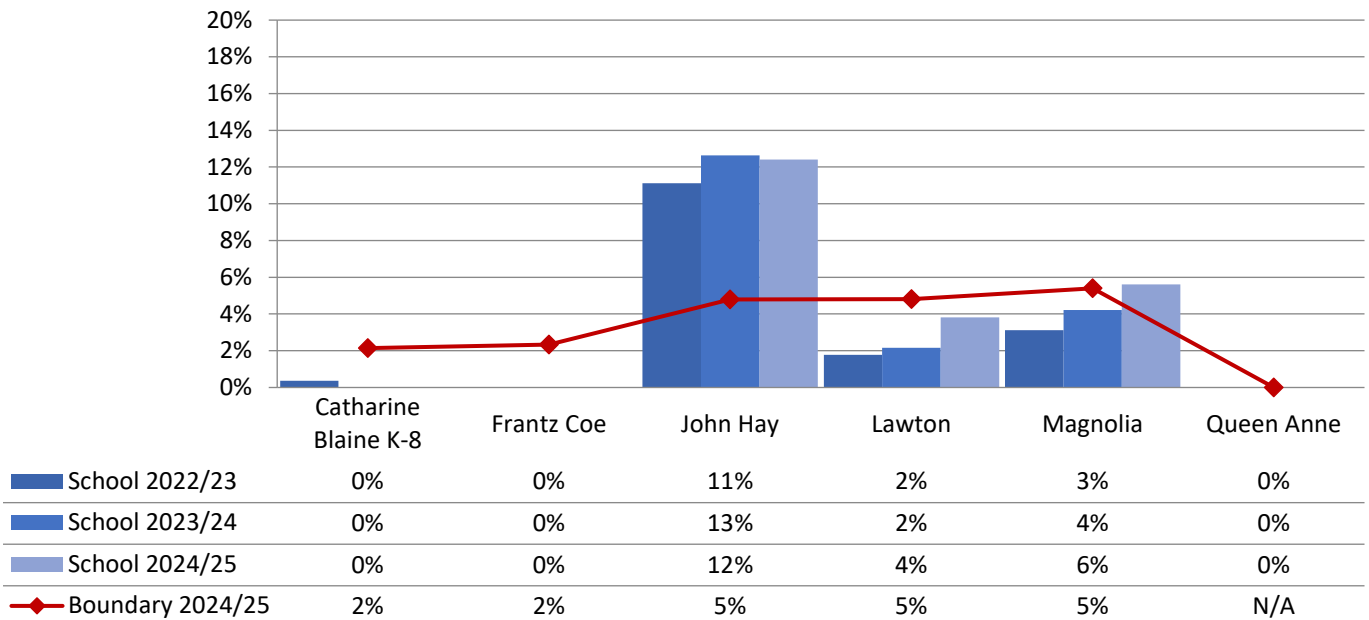

Elementary School Student Demographics by School: Meany Service Area

Leschi Elementary - Race and Ethnicity

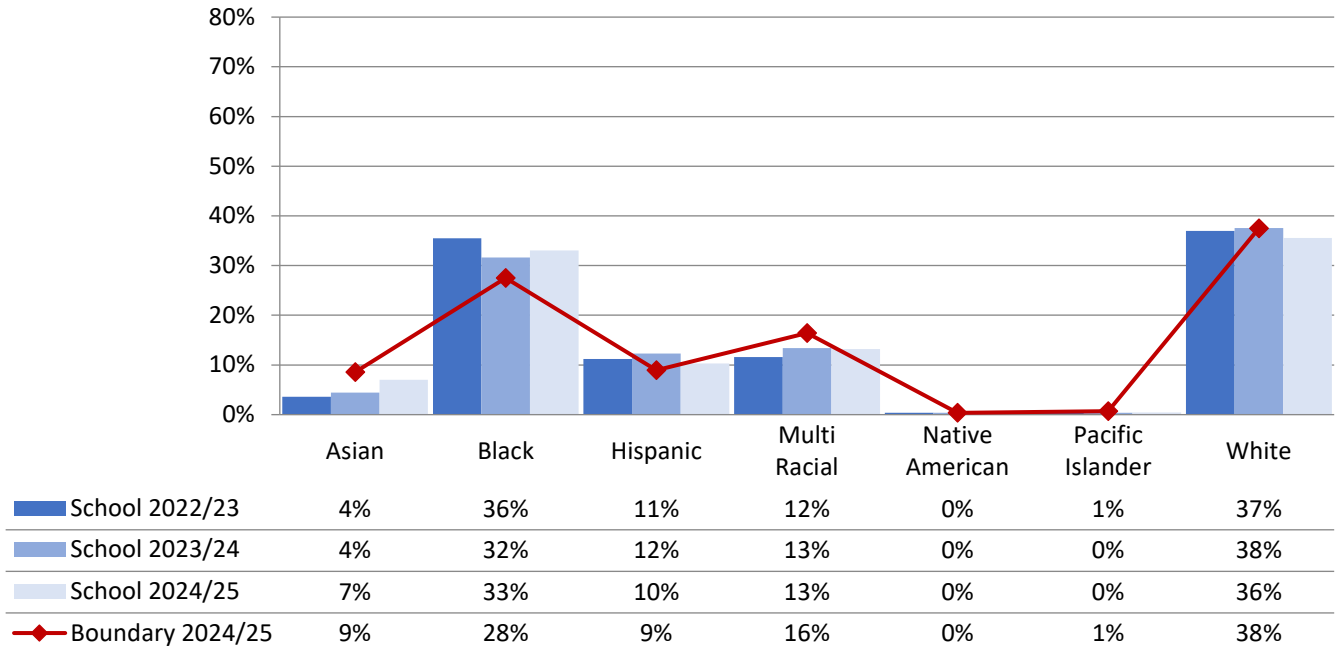

Lowell Elementary - Race and Ethnicity

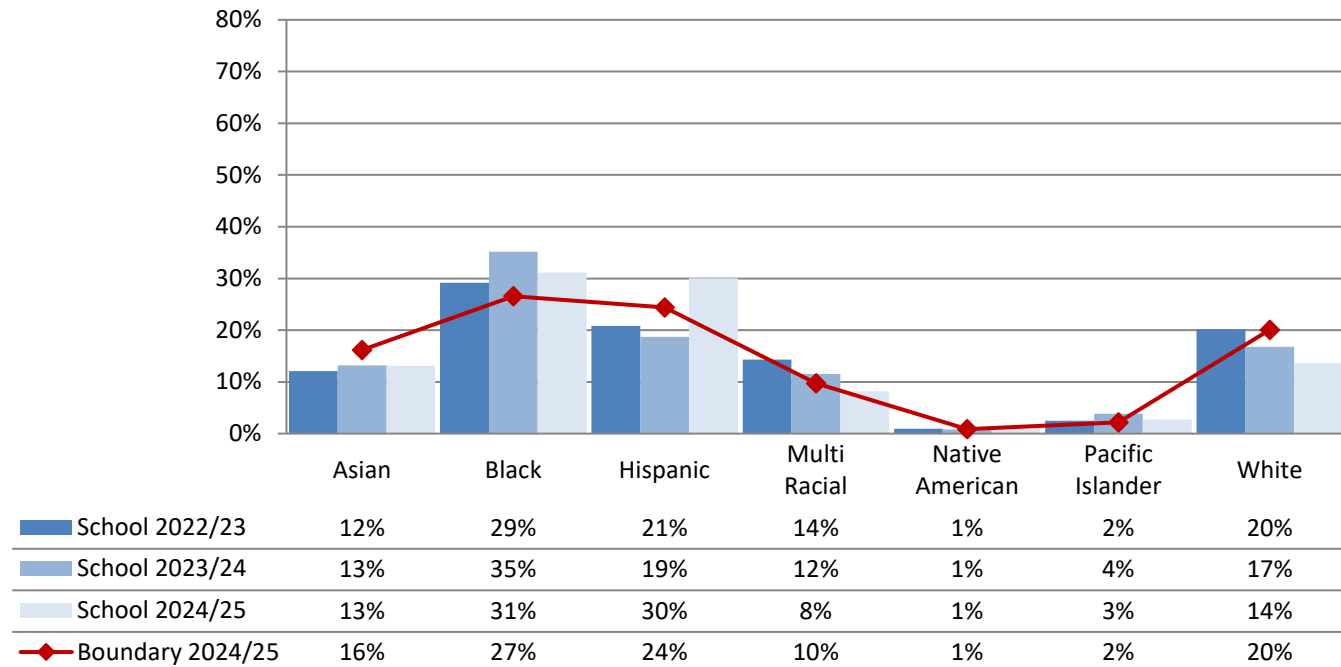

Annual Enrollment Report: 2024-25 Data
Elementary School Student Demographics by School: Meany Service Area

Table: 10-A

Madrona Elementary - Race and Ethnicity

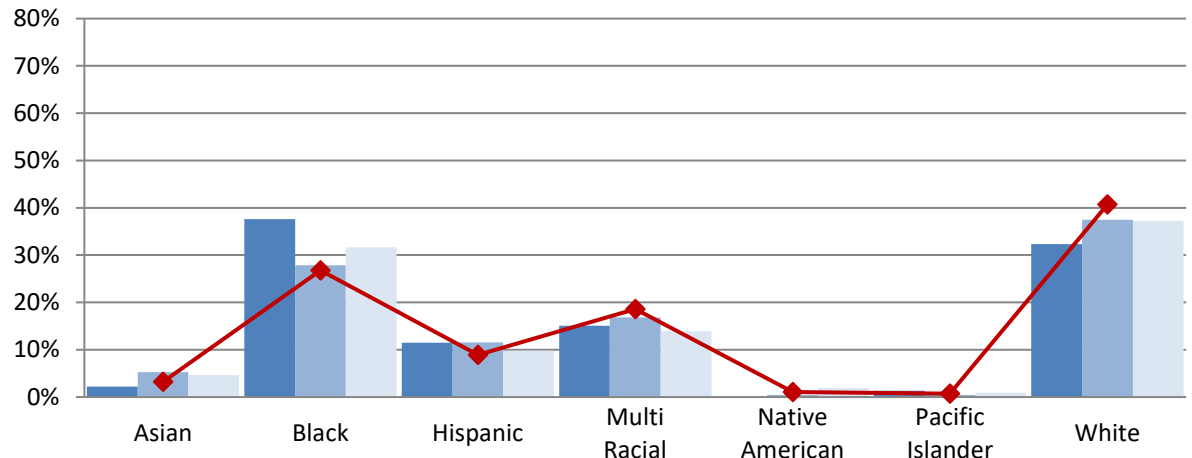

School 2022/23	2%	38%	12%	15%	0%	1%	32%
School 2023/24	5%	28%	12%	17%	0%	0%	38%
School 2024/25	5%	32%	10%	14%	2%	1%	37%
Boundary 2024/25	3%	27%	9%	19%	1%	1%	41%

McGilvra Elementary - Race and Ethnicity

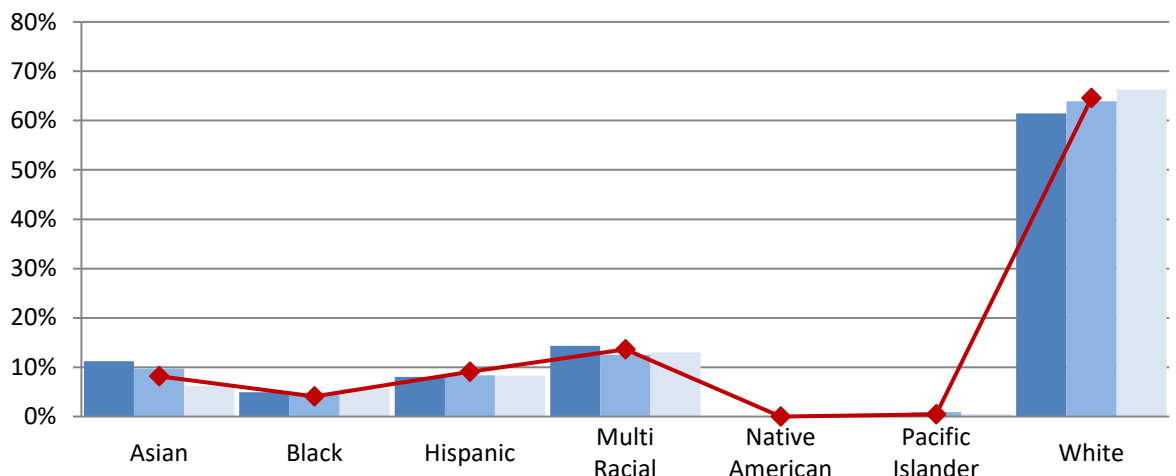

School 2022/23	11%	5%	8%	14%	0%	0%	61%
School 2023/24	10%	5%	8%	13%	0%	1%	64%
School 2024/25	6%	6%	8%	13%	0%	1%	66%
Boundary 2024/25	8%	4%	9%	14%	0%	0%	65%

Annual Enrollment Report: 2024-25 Data
Elementary School Student Demographics by School: Meany Service Area

Table: 10-A

Montlake Elementary - Race and Ethnicity

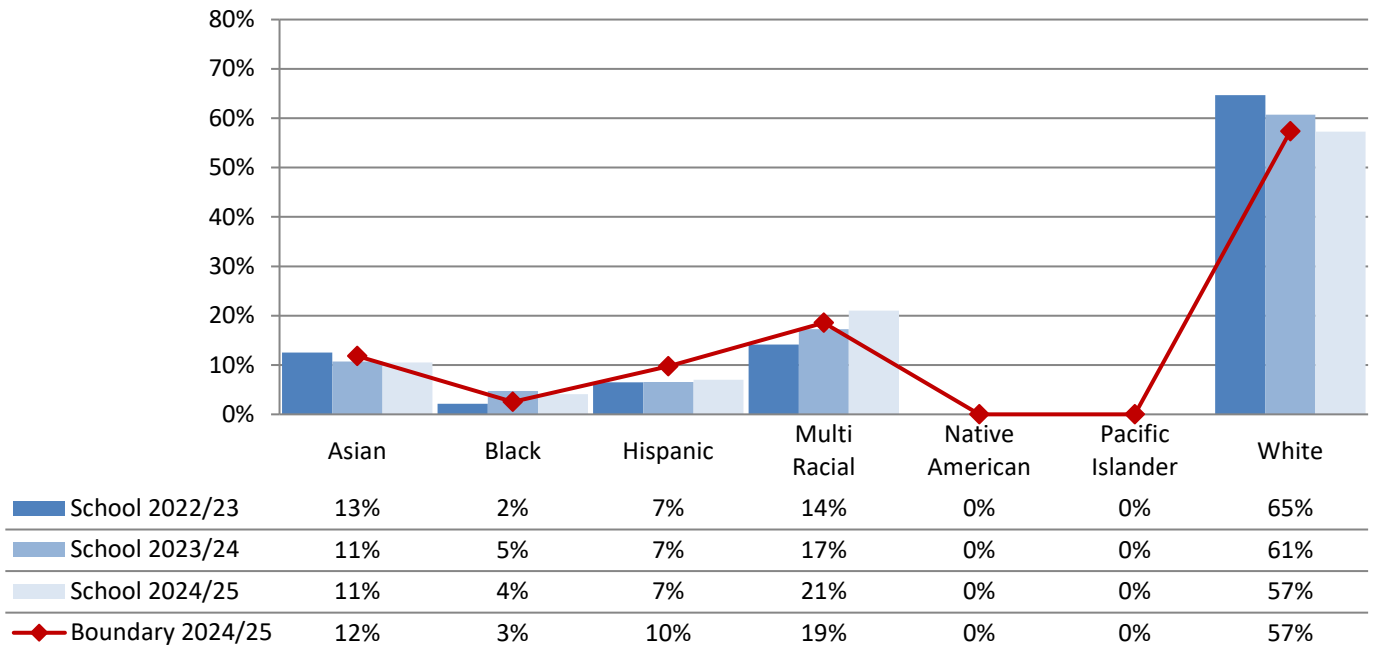

Stevens Elementary - Race and Ethnicity

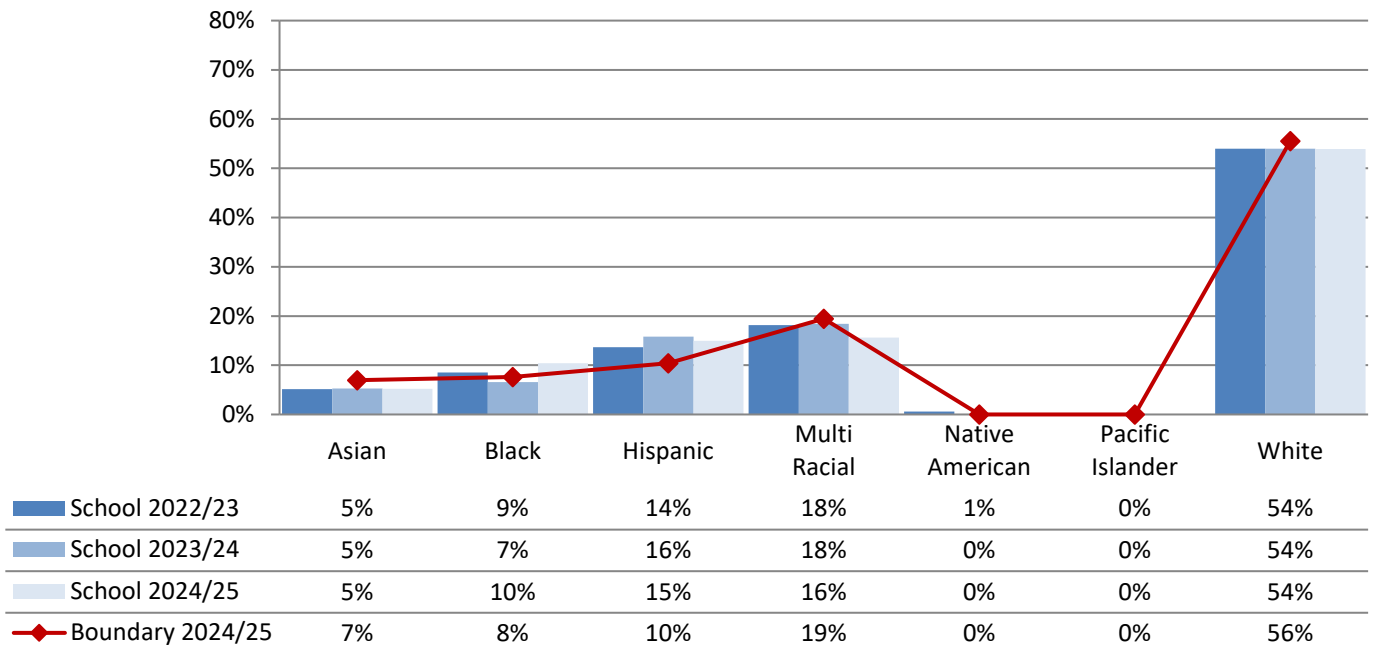

Annual Enrollment Report: 2024-25 Data
Elementary School Student Demographics by School: Meany Service Area

Table: 10-A

TOPS K-8 (Grades K - 5) - Race and Ethnicity

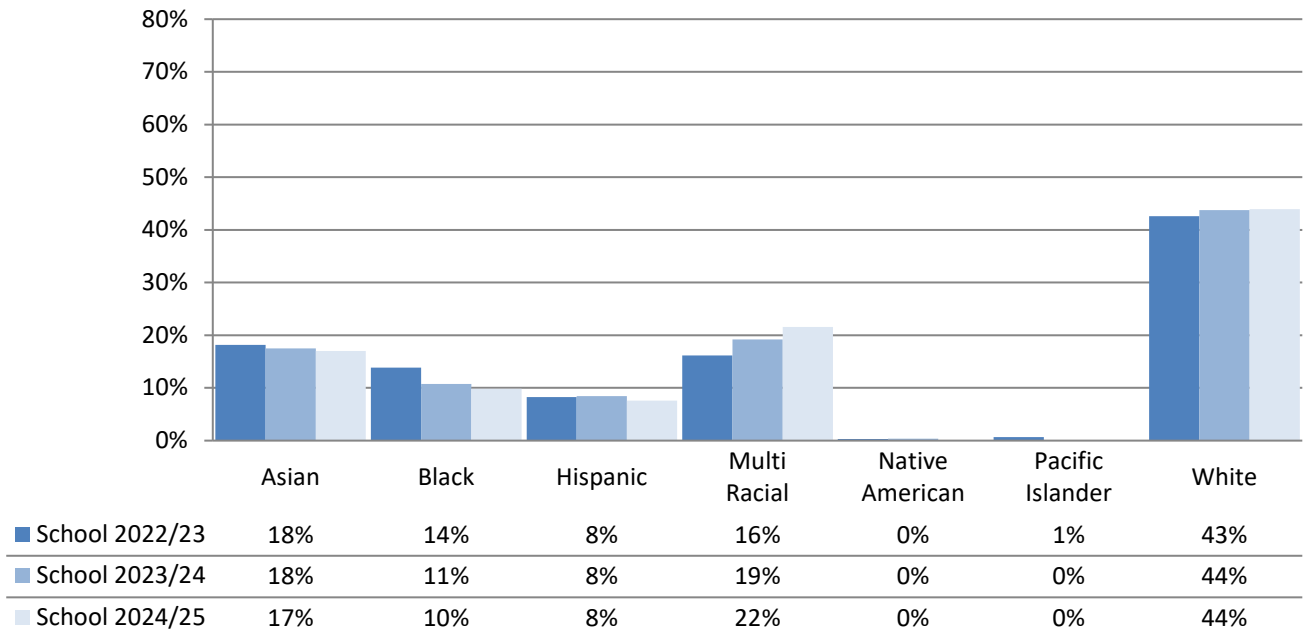

Elementary Schools in Meany Service Area
% Eligible for Free and Reduced-Price Lunch

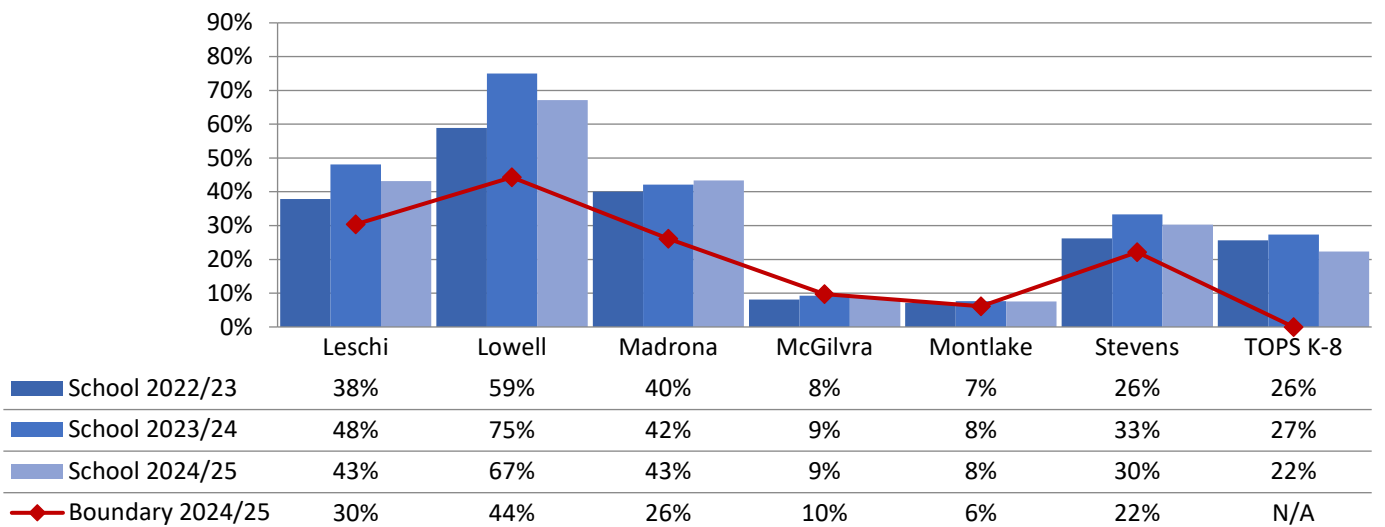

Annual Enrollment Report: 2024-25 Data
Elementary School Student Demographics by School: Meany Service Area

Table: 10-A

**Elementary Schools in Meany Service Area
 % Receiving Multilingual Services**

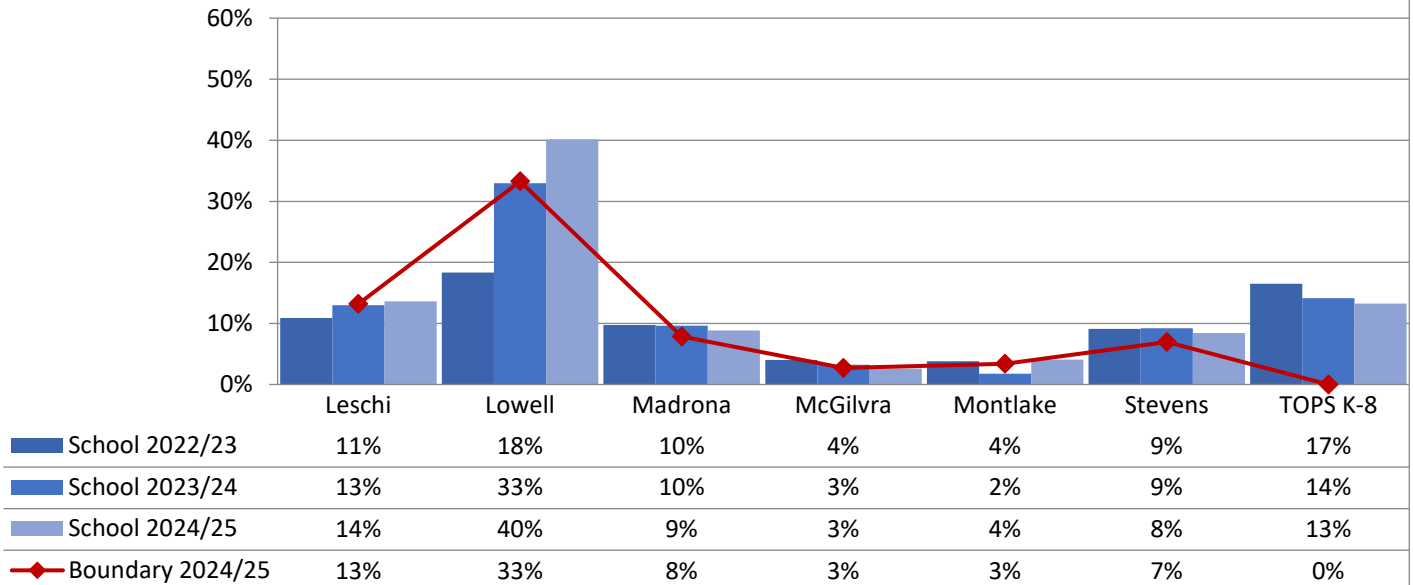

**Elementary Schools in Meany Service Area
 % Receiving Special Education - Resource**

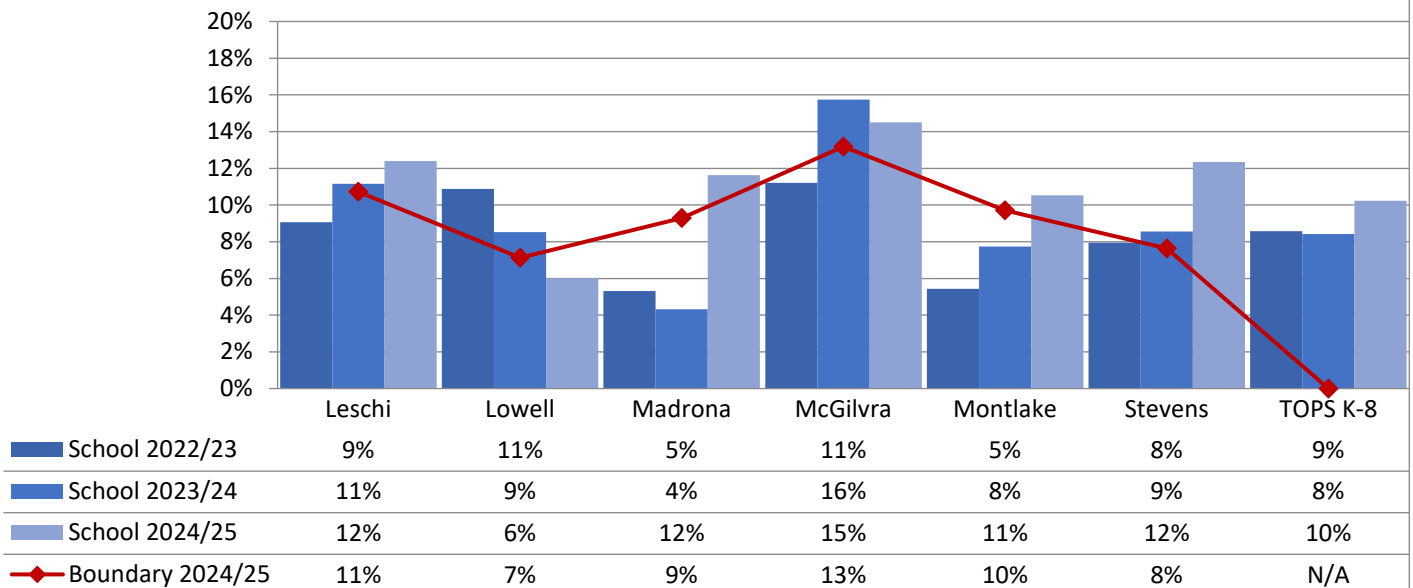

Annual Enrollment Report: 2024-25 Data
Elementary School Student Demographics by School: Meany Service Area

Table: 10-A

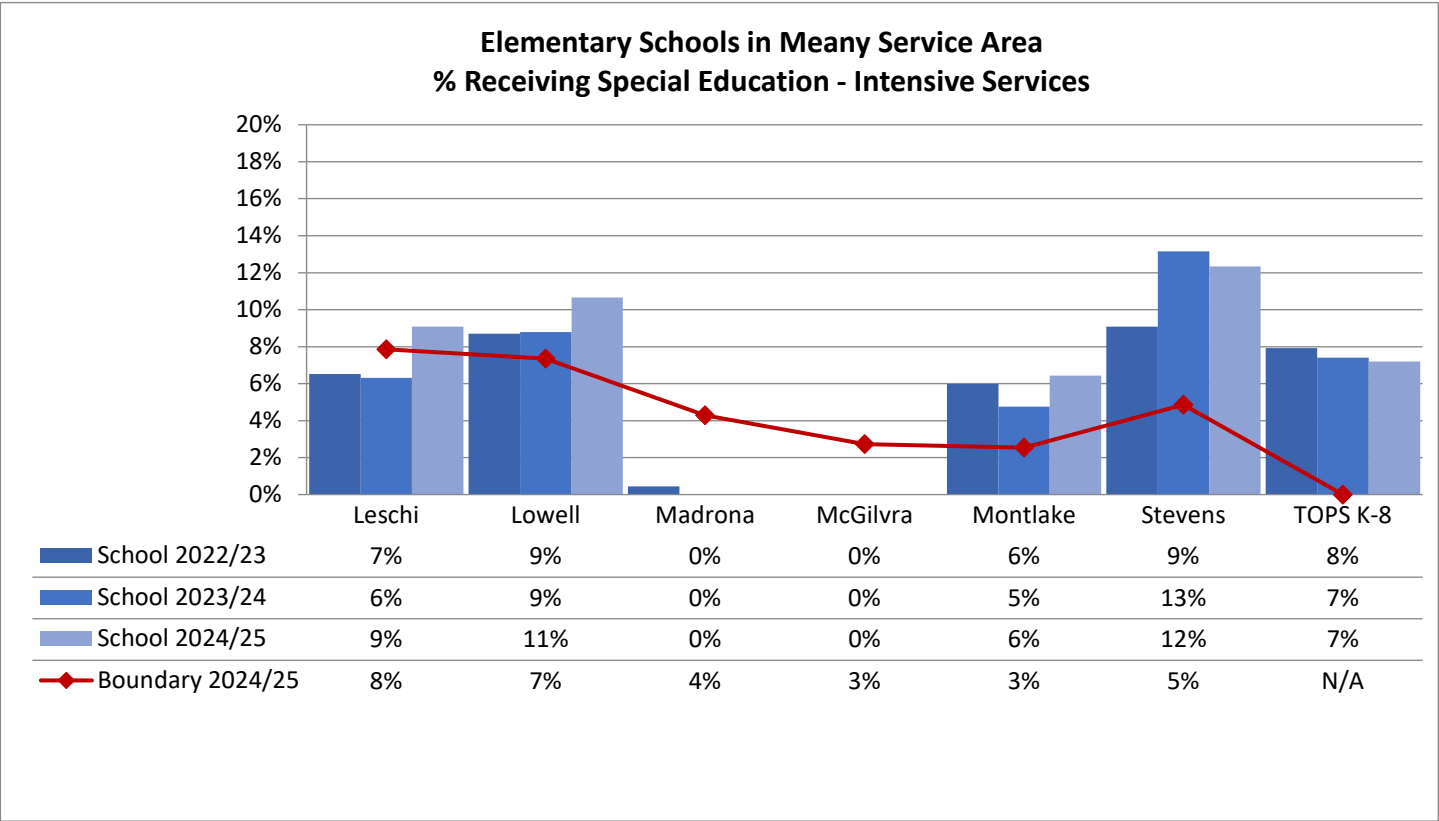

Annual Enrollment Report: 2024-25 Data
Elementary School Student Demographics by School: Mercer Service Area

Table: 10-A

Beacon Hill Intl Elementary - Race and Ethnicity

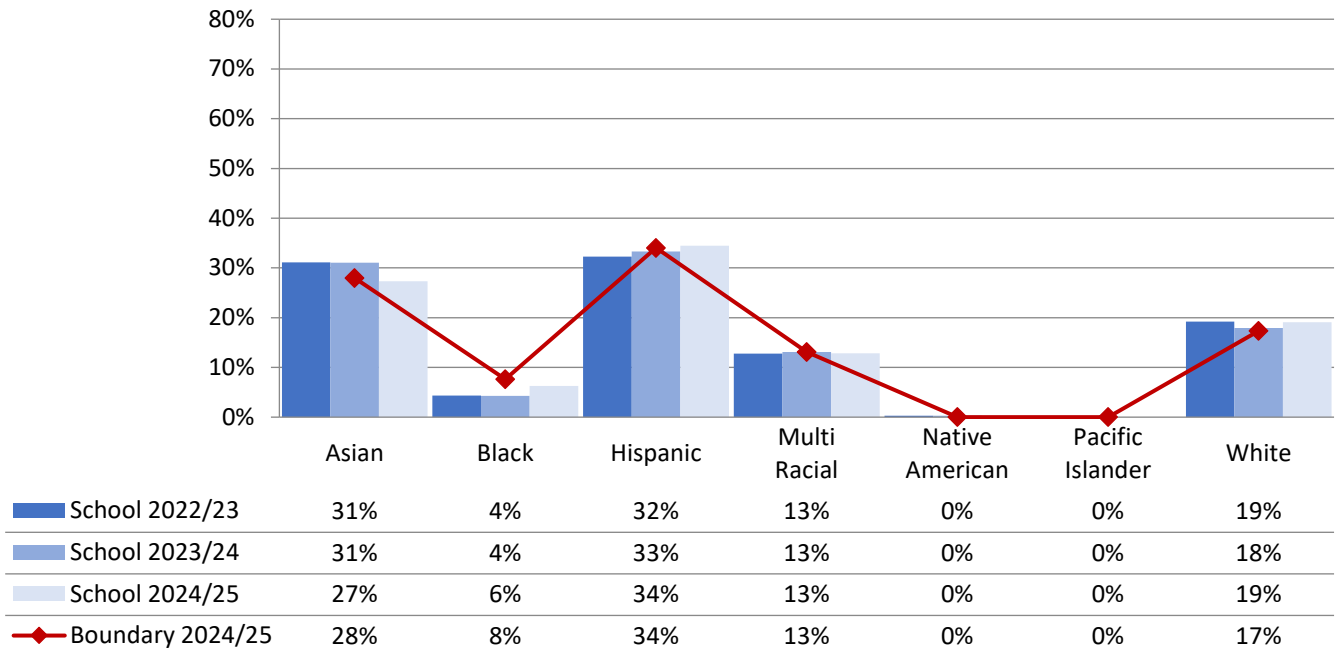

Dearborn Park Intl Elementary - Race and Ethnicity

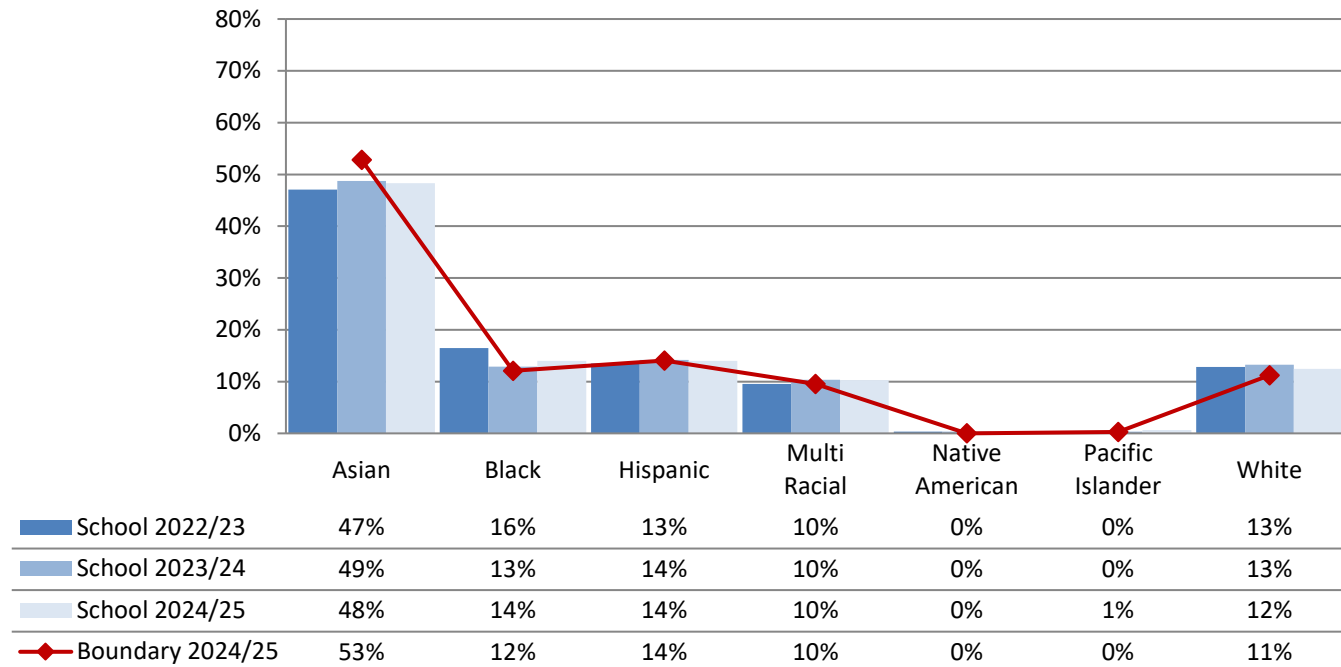

Annual Enrollment Report: 2024-25 Data
Elementary School Student Demographics by School: Mercer Service Area

Table: 10-A

Maple Elementary - Race and Ethnicity

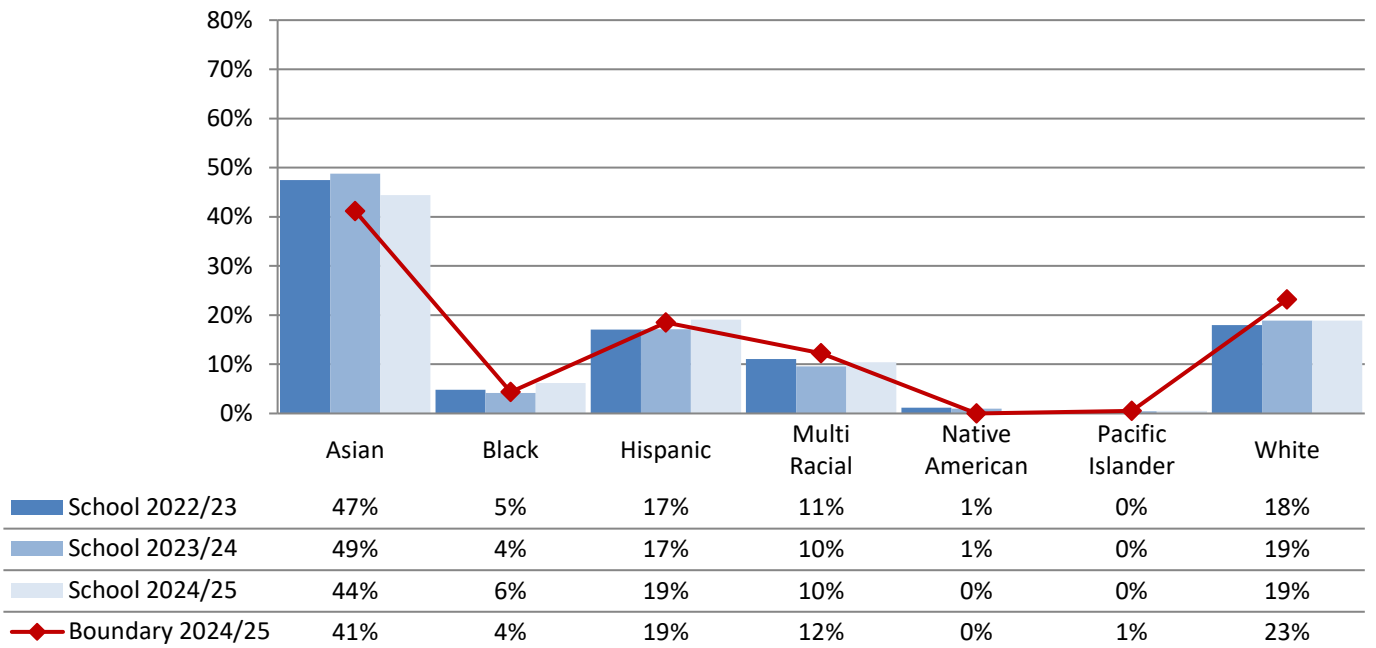

Rising Star Elementary - Race and Ethnicity

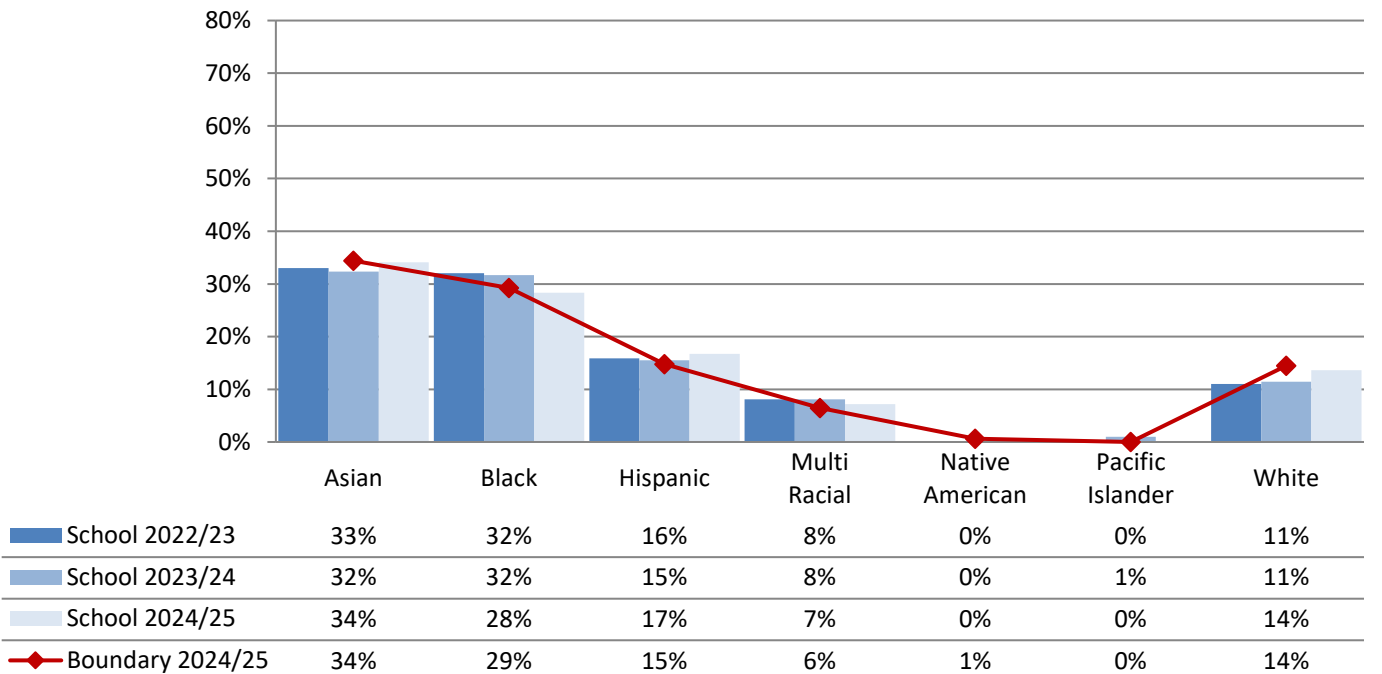

Annual Enrollment Report: 2024-25 Data
Elementary School Student Demographics by School: Mercer Service Area

Table: 10-A

Elementary Schools in Mercer Service Area
% Eligible for Free and Reduced-Price Lunch

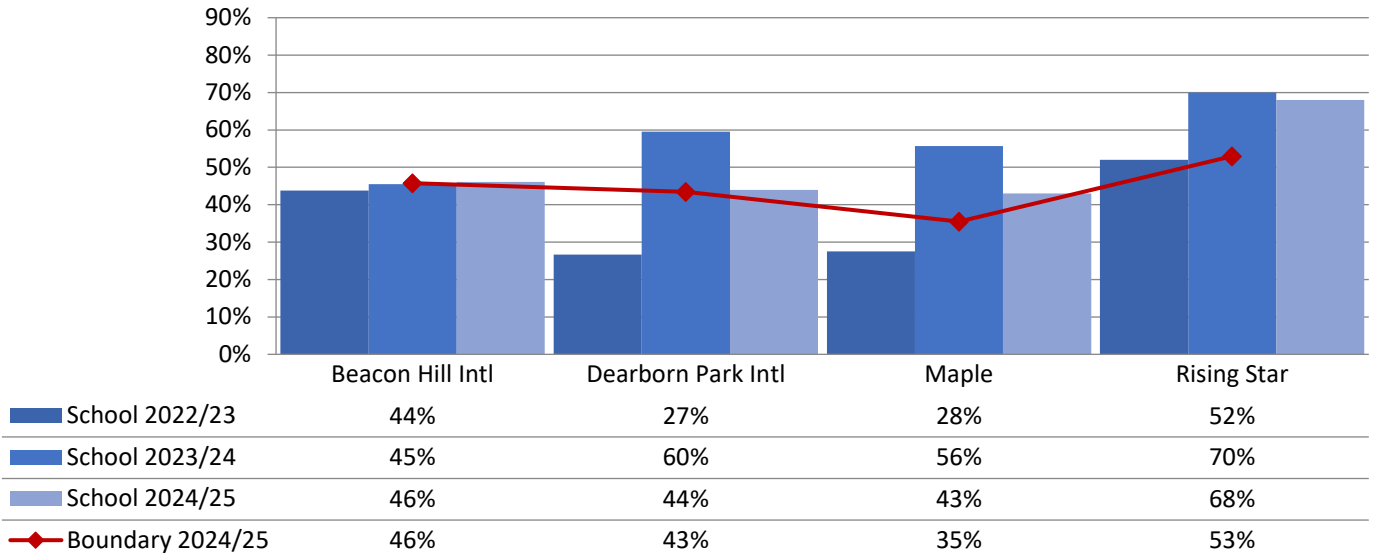

Elementary Schools in Mercer Service Area
% Receiving Multilingual Services

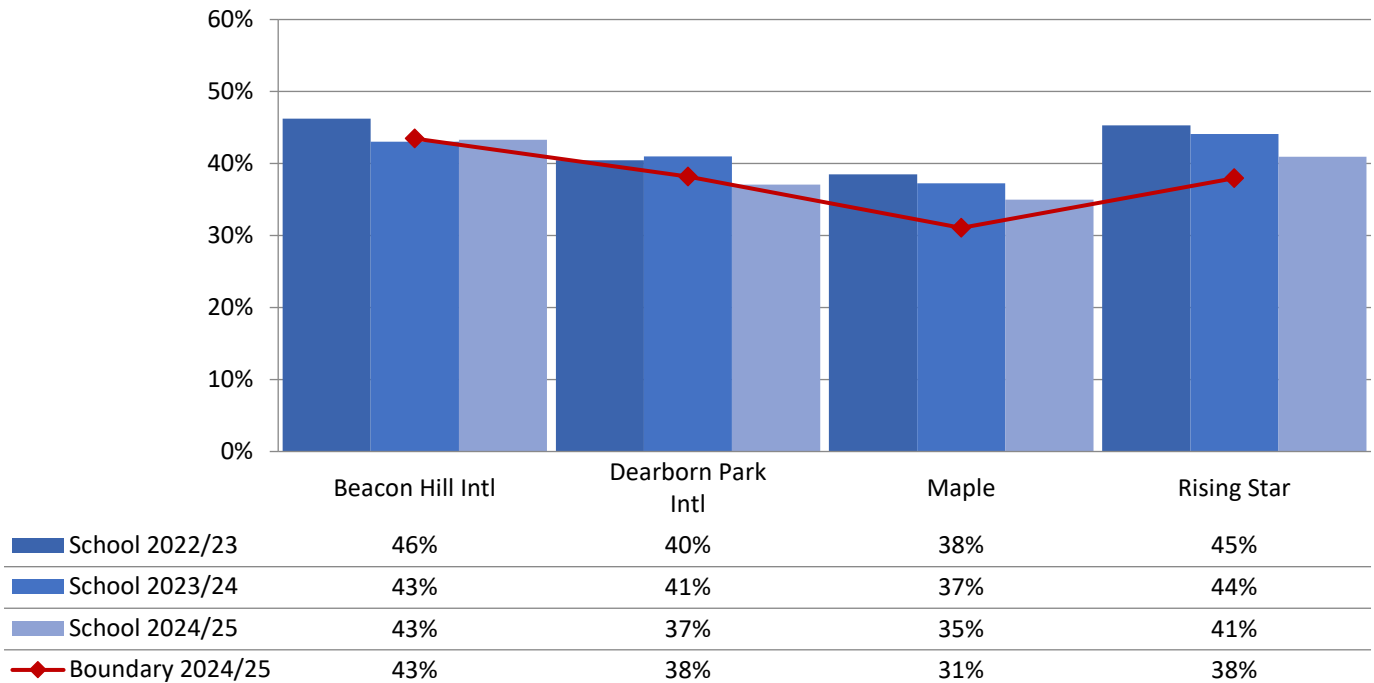

Annual Enrollment Report: 2024-25 Data
Elementary School Student Demographics by School: Mercer Service Area

Table: 10-A

**Elementary Schools in Mercer Service Area
 % Receiving Special Education - Resource**

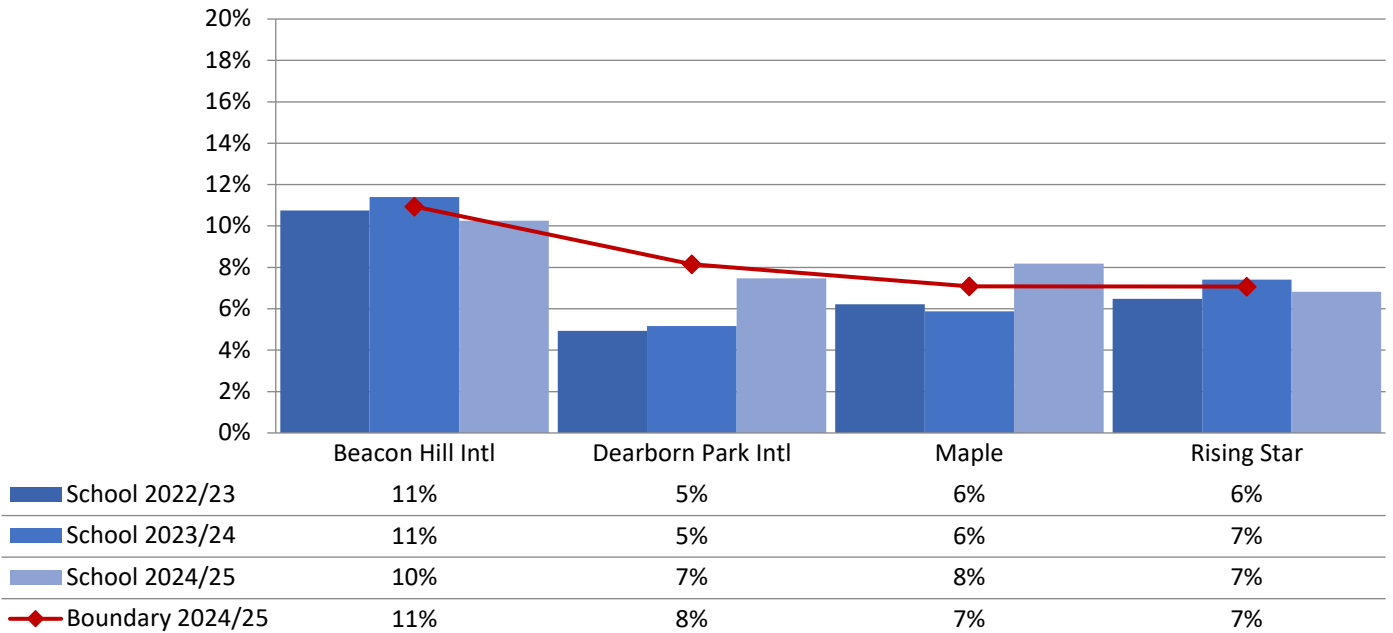

**Elementary Schools in Mercer Service Area
 % Receiving Special Education - Intensive Services**

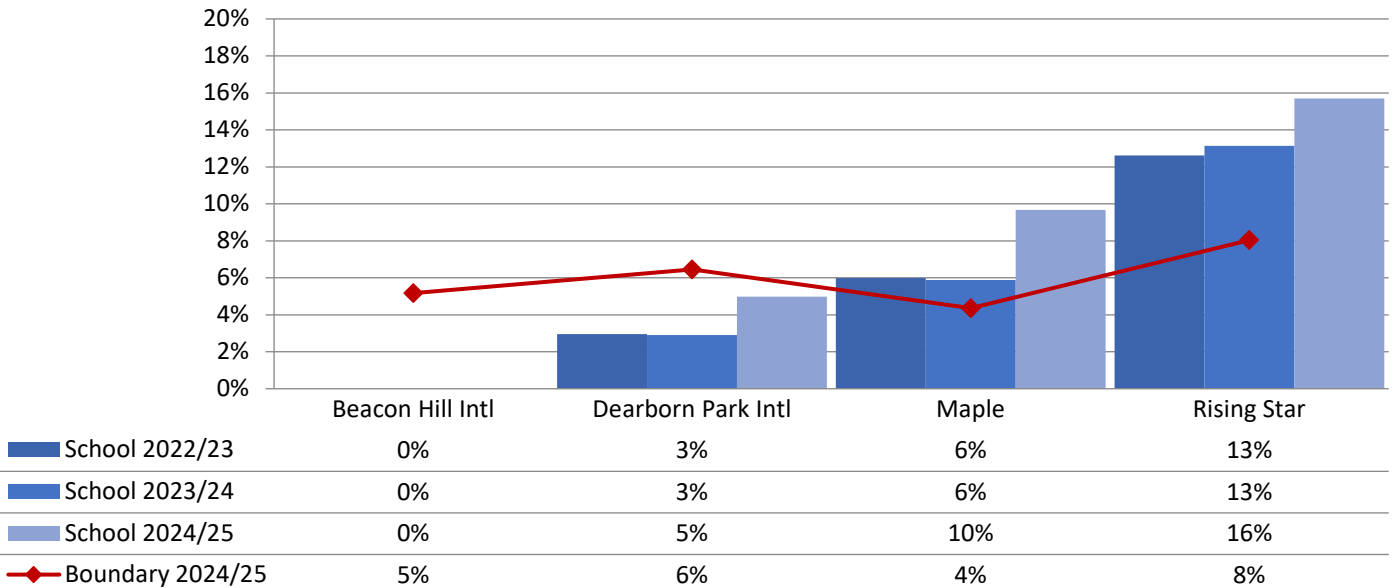

Annual Enrollment Report: 2024-25 Data
Elementary School Student Demographics by School: Robert Eagle Staff Service Area

Table: 10-A

Broadview-Thomson K-8 (Grades K-5) - Race and Ethnicity

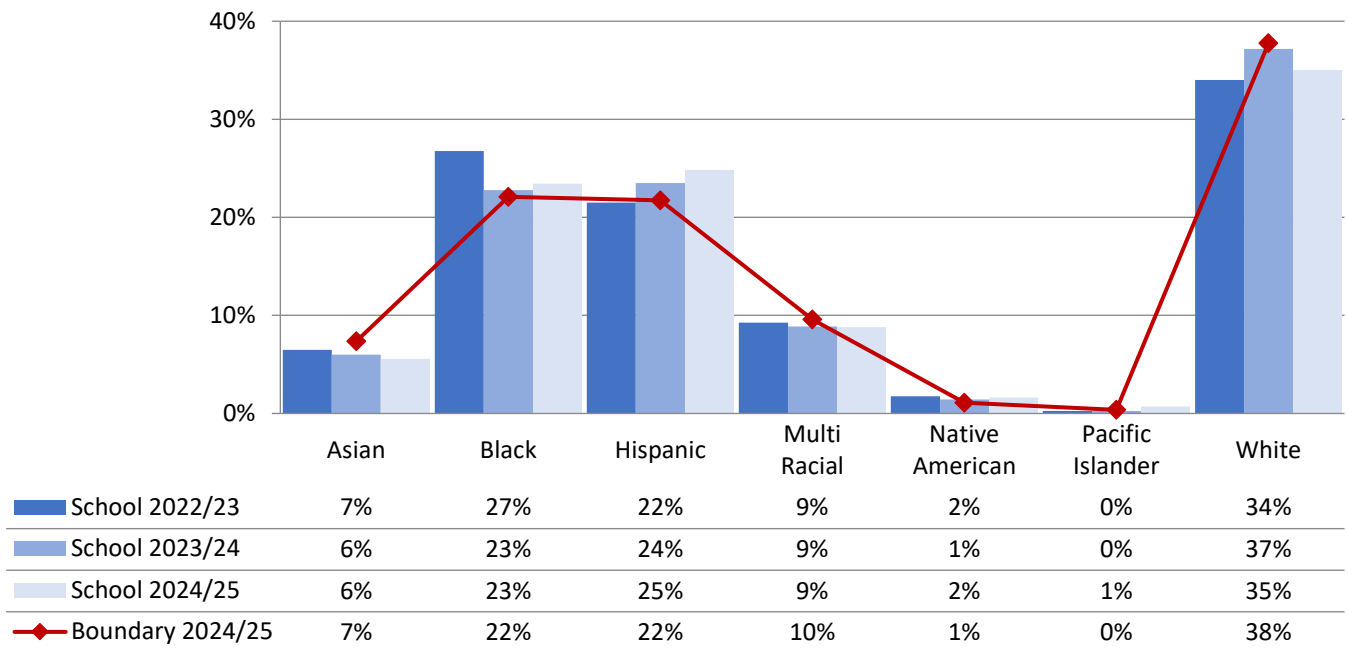

Cascadia Elementary - Race and Ethnicity

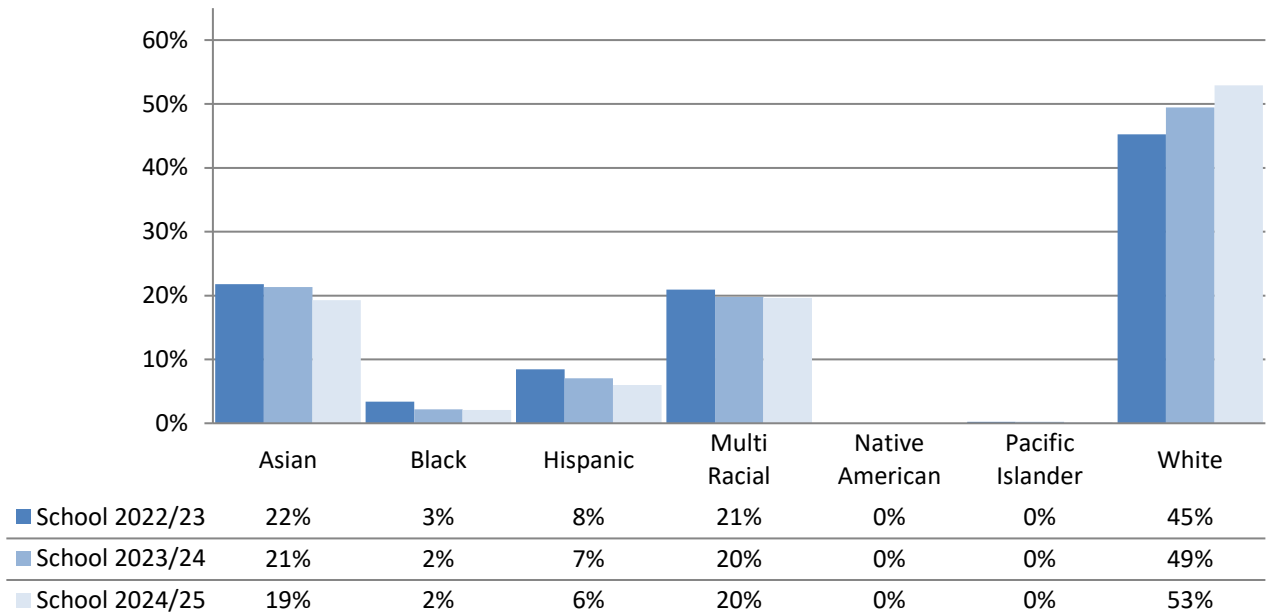

Elementary School Student Demographics by School: Robert Eagle Staff Service Area

Daniel Bagley Elementary - Race and Ethnicity

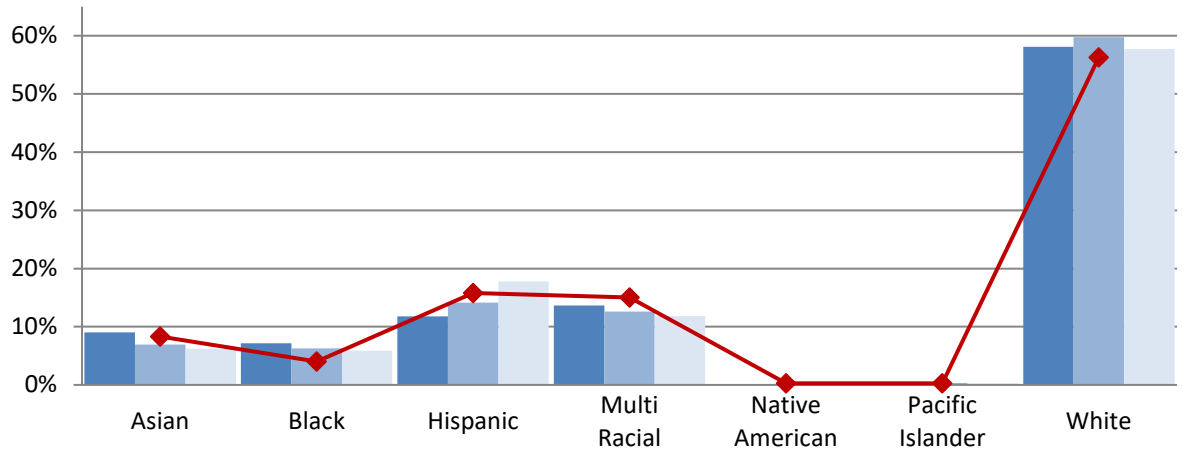

School 2022/23	9%	7%	12%	14%	0%	0%	58%
School 2023/24	7%	6%	14%	13%	0%	0%	60%
School 2024/25	6%	6%	18%	12%	0%	0%	58%
Boundary 2024/25	8%	4%	16%	15%	0%	0%	56%

Greenwood Elementary - Race and Ethnicity

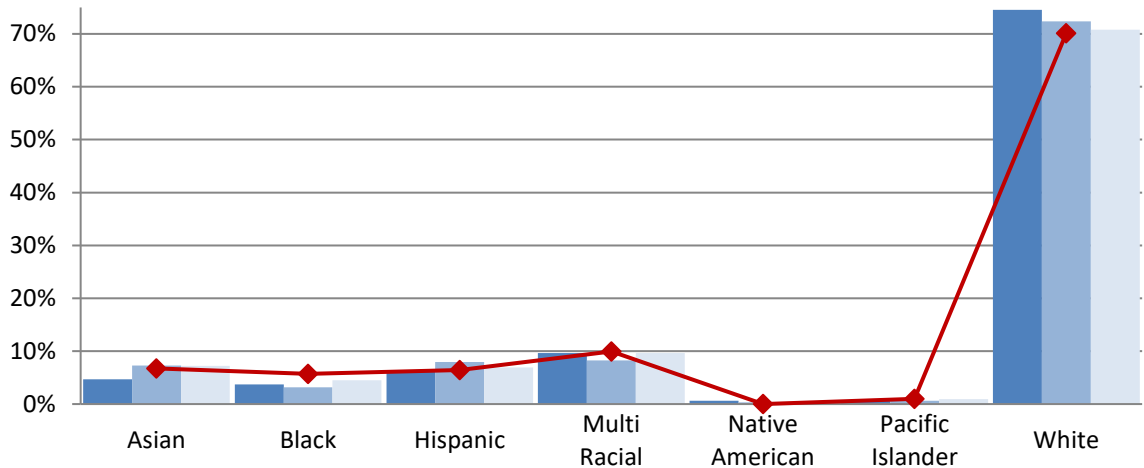

School 2022/23	5%	4%	6%	10%	1%	1%	75%
School 2023/24	7%	3%	8%	8%	0%	1%	72%
School 2024/25	7%	5%	7%	10%	0%	1%	71%
Boundary 2024/25	7%	6%	6%	10%	0%	1%	70%

Elementary School Student Demographics by School: Robert Eagle Staff Service Area

James Baldwin Elementary - Race and Ethnicity

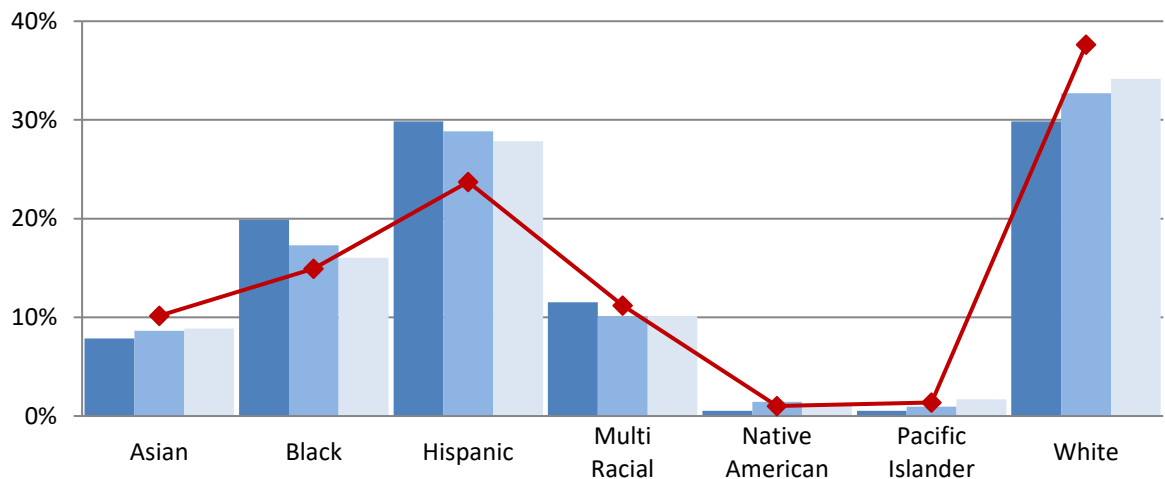

School 2022/23	8%	20%	30%	12%	1%	1%	30%
School 2023/24	9%	17%	29%	10%	1%	1%	33%
School 2024/25	9%	16%	28%	10%	1%	2%	34%
Boundary 2024/25	10%	15%	24%	11%	1%	1%	38%

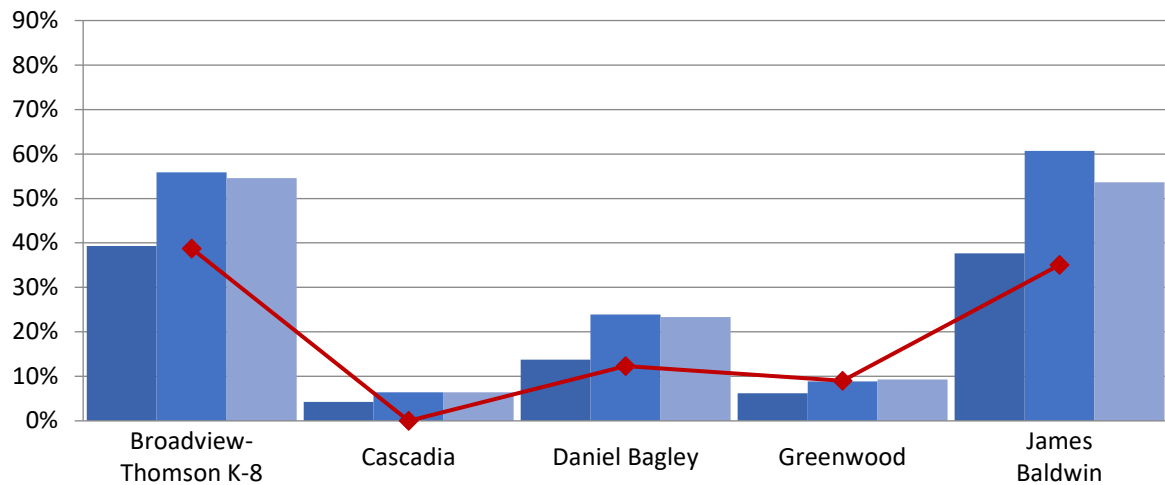
Elementary Schools in Robert Eagle Staff Service Area
% Eligible for Free and Reduced-Price Lunch

School 2022/23	39%	4%	14%	6%	38%
School 2023/24	56%	6%	24%	9%	61%
School 2024/25	55%	6%	23%	9%	54%
Boundary 2024/25	39%	N/A	12%	9%	35%

Elementary School Student Demographics by School: Robert Eagle Staff Service Area

**Elementary Schools in Robert Eagle Staff Service Area
% Receiving Multilingual Services**

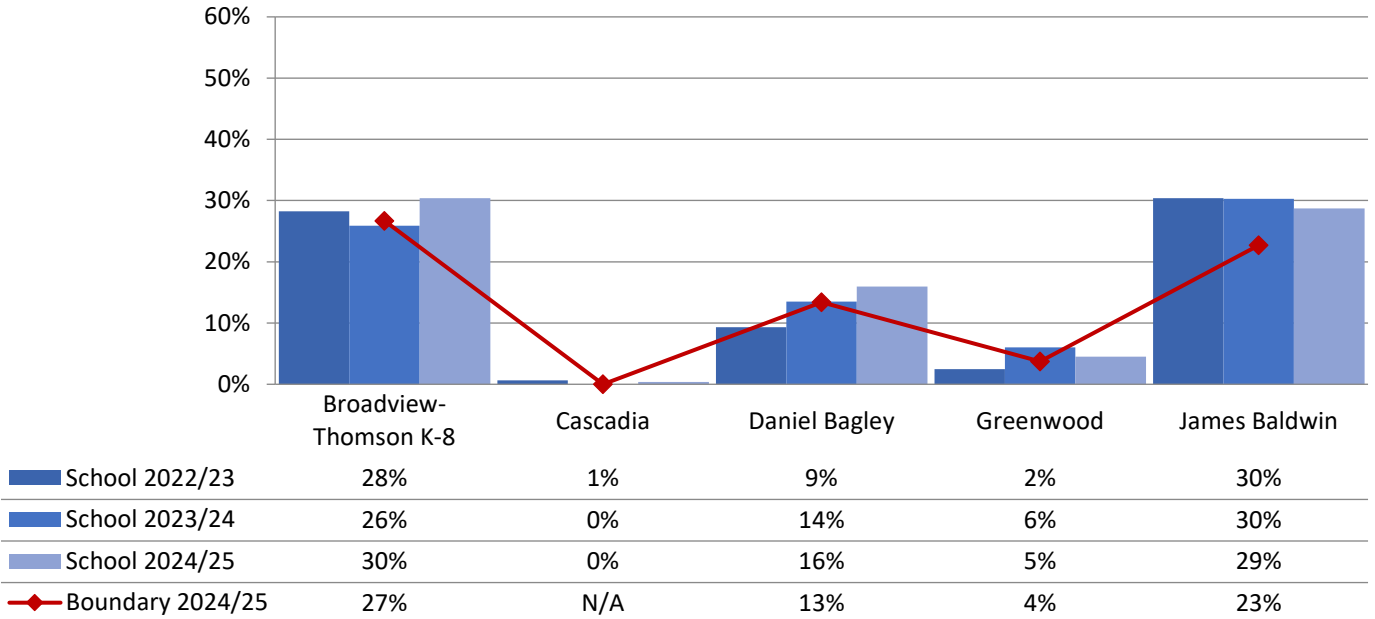

**Elementary Schools in Robert Eagle Staff Service Area
% Receiving Special Education - Resource**

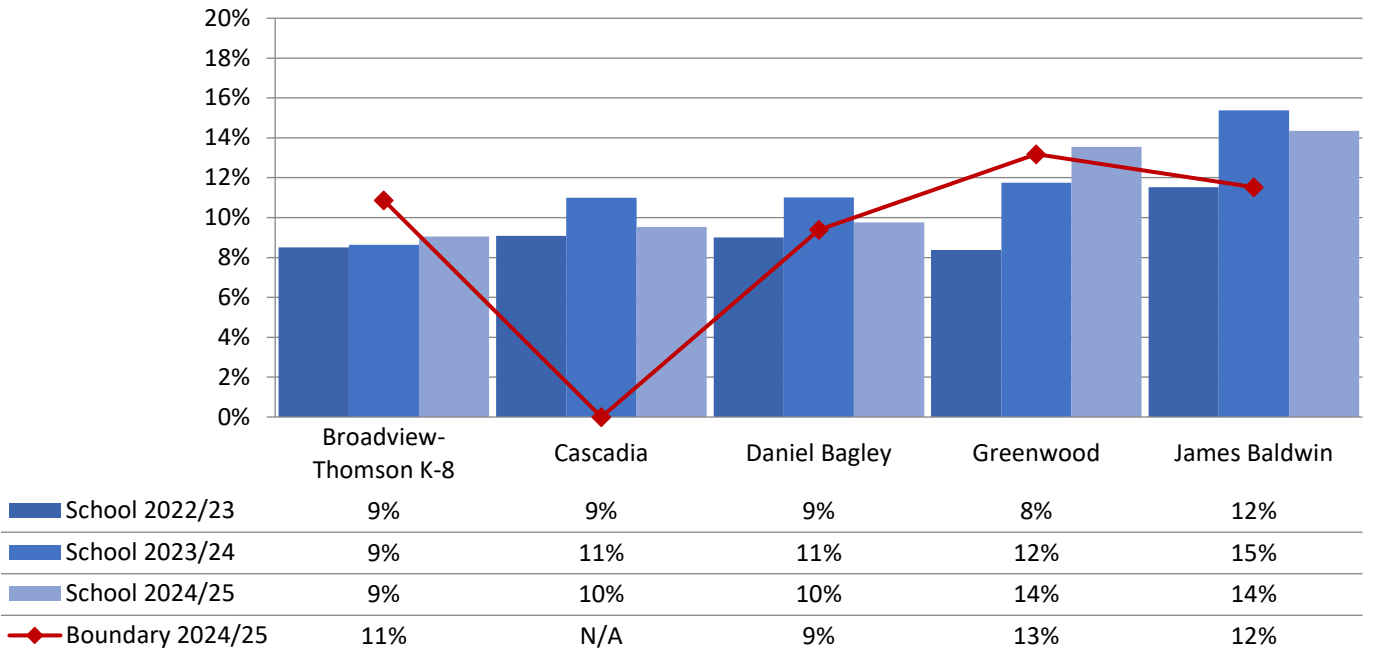

Elementary School Student Demographics by School: Robert Eagle Staff Service Area

Elementary Schools in Robert Eagle Staff Service Area
% Receiving Special Education - Intensive Services

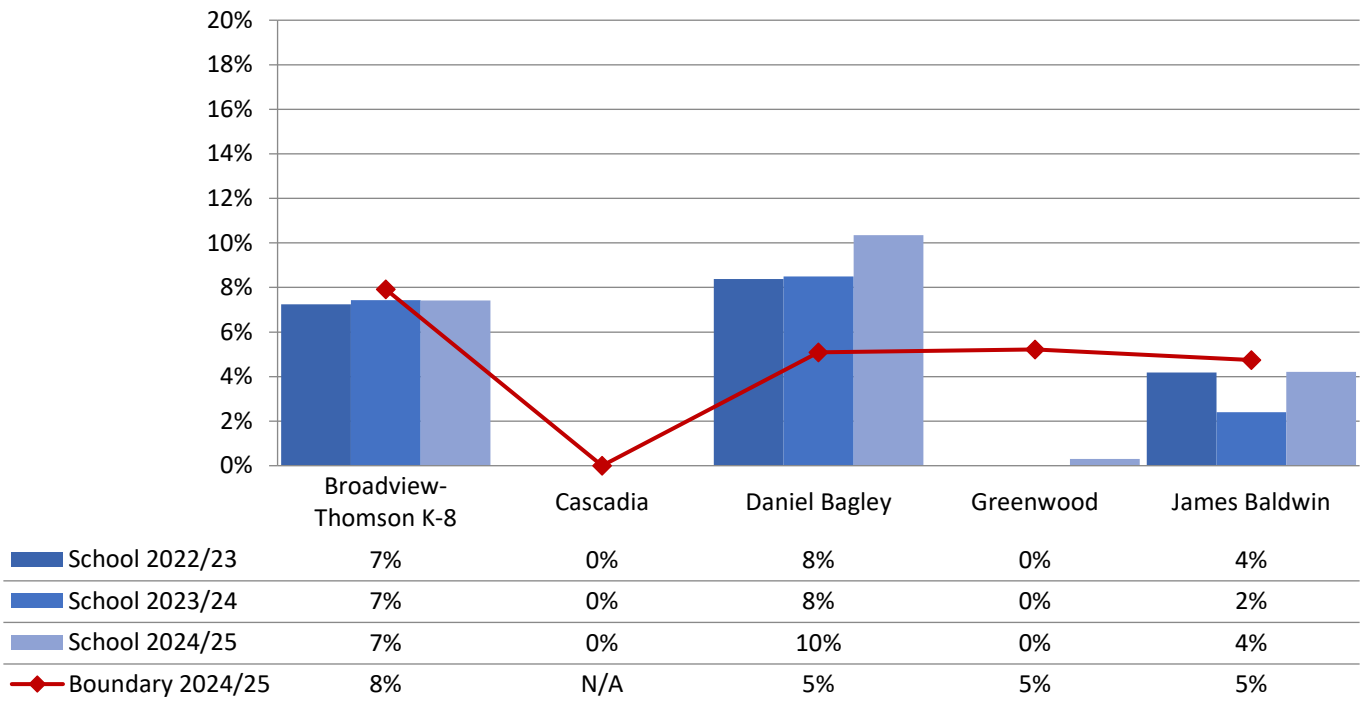

Annual Enrollment Report: 2024-25 Data
Elementary School Student Demographics by School: Washington Service Area

Table: 10-A

Bailey Gatzert Elementary - Race and Ethnicity

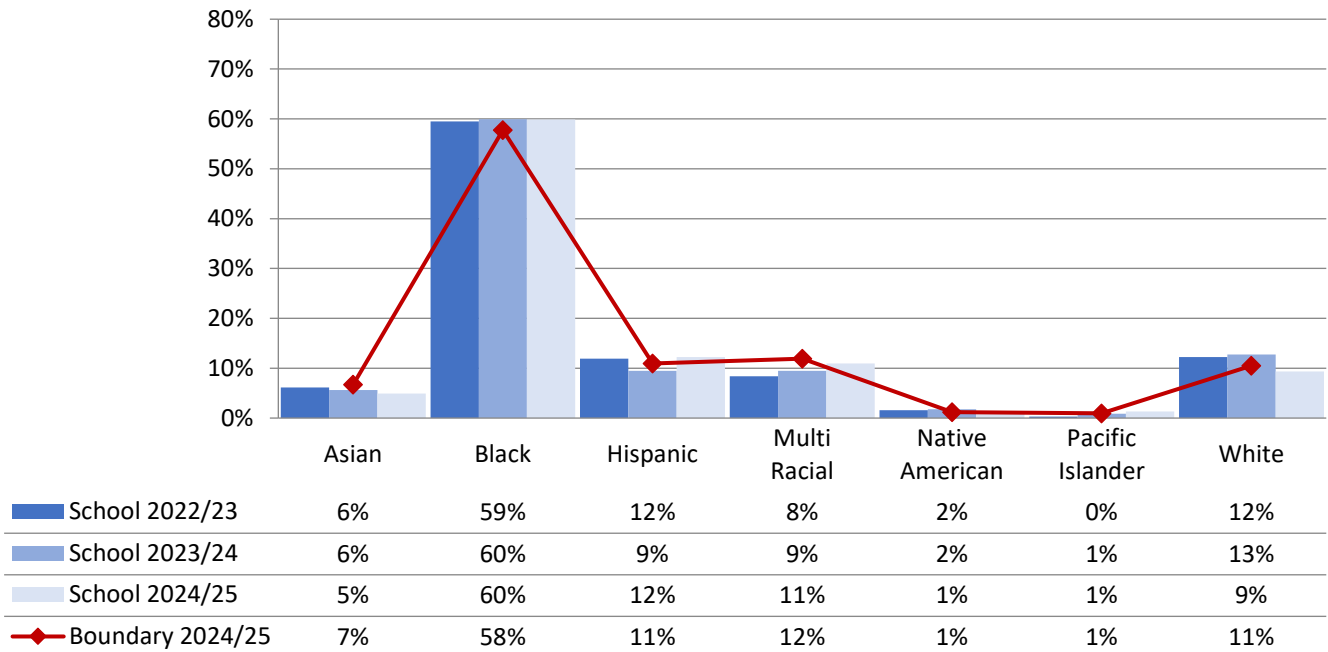

John Muir Elementary - Race and Ethnicity

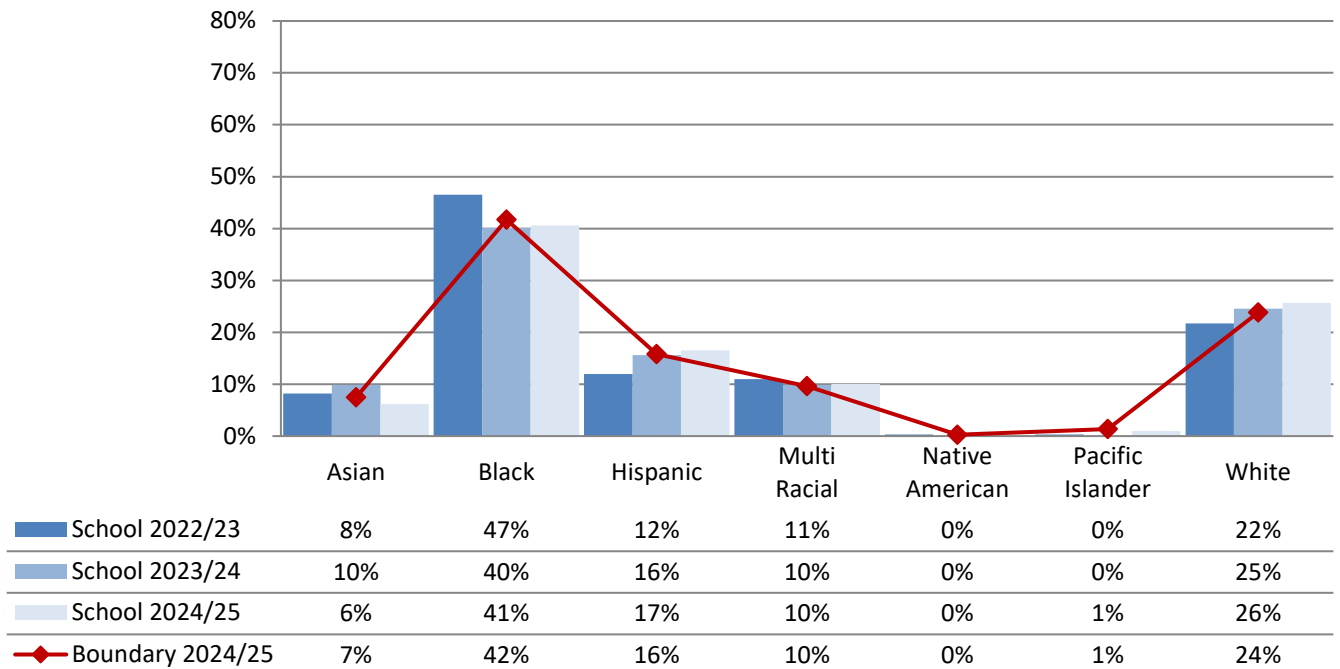

Annual Enrollment Report: 2024-25 Data
Elementary School Student Demographics by School: Washington Service Area

Table: 10-A

Kimball Elementary - Race and Ethnicity

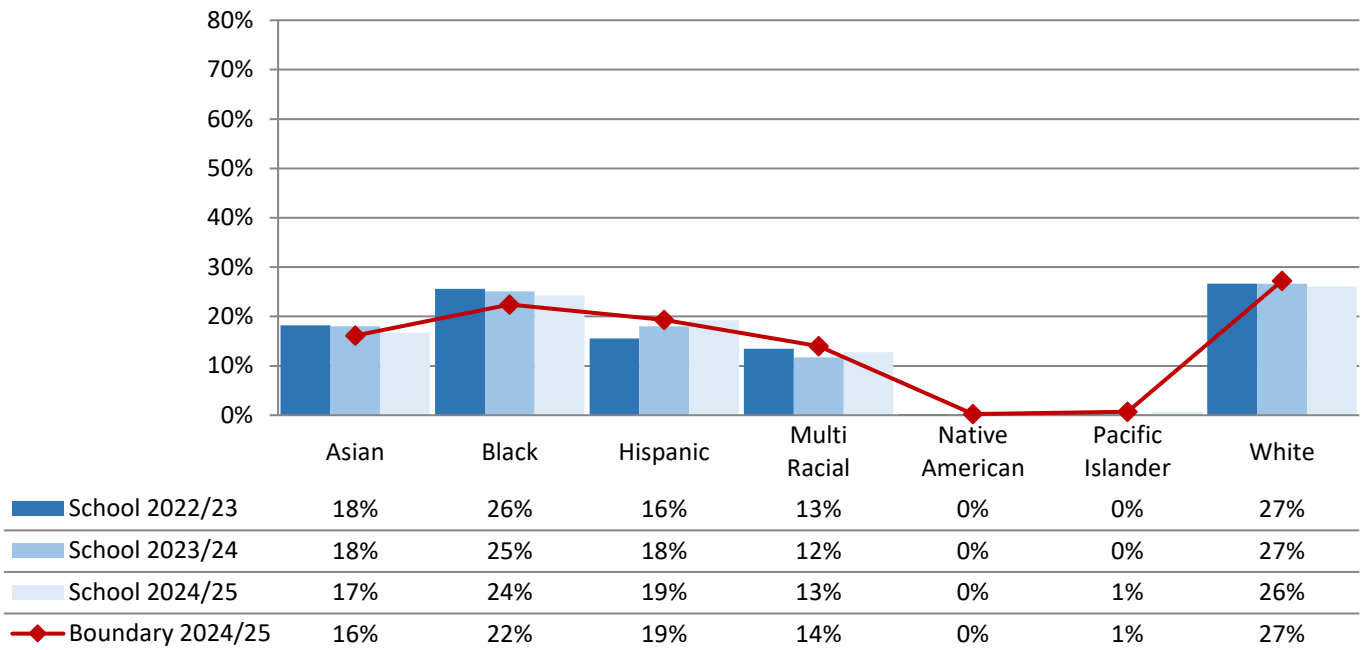

Thurgood Marshall Elementary - Race and Ethnicity

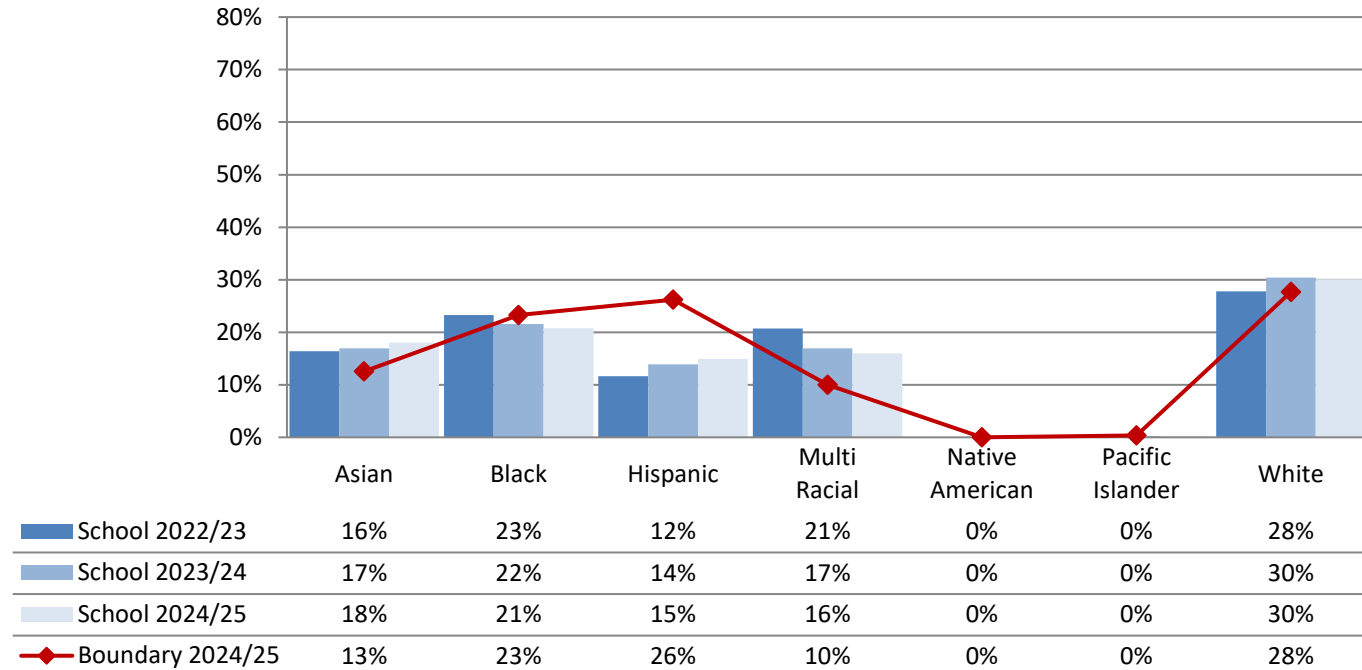

Elementary School Student Demographics by School: Washington Service Area

Elementary Schools in Washington Service Area
% Eligible for Free and Reduced-Price Lunch

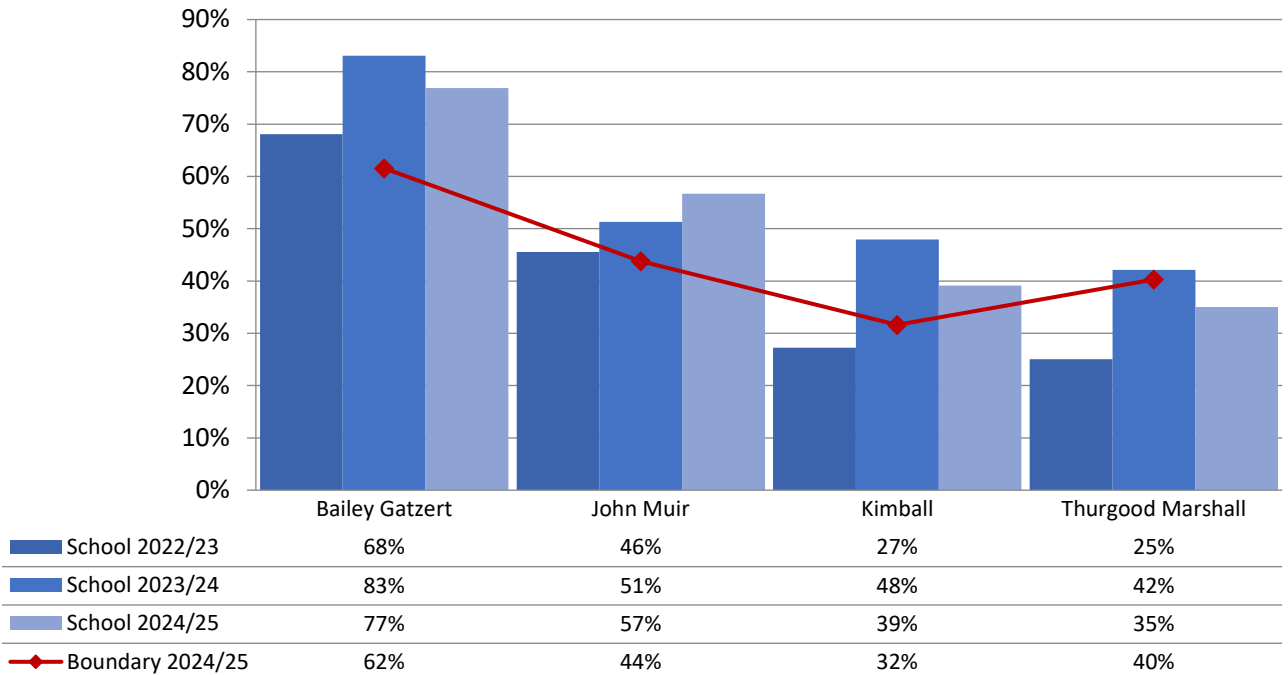

Elementary Schools in Washington Service Area
% Receiving Multilingual Services

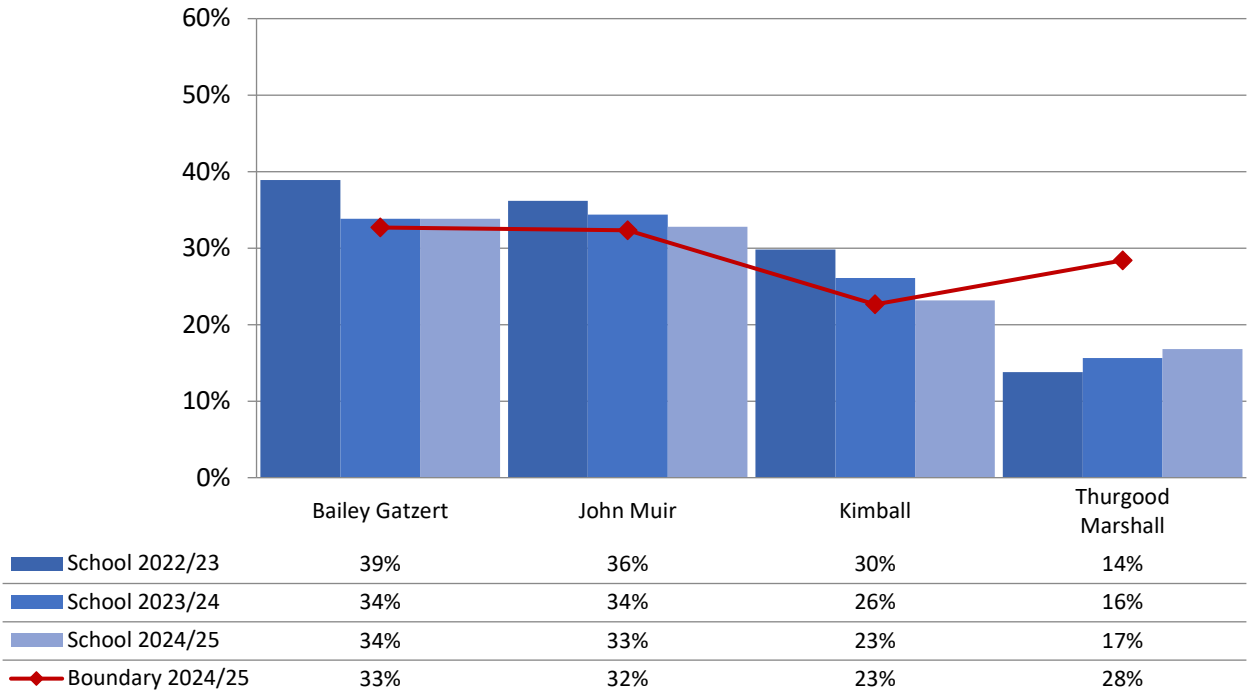

Elementary School Student Demographics by School: Washington Service Area

Elementary Schools in Washington Service Area
% Receiving Special Education - Resource

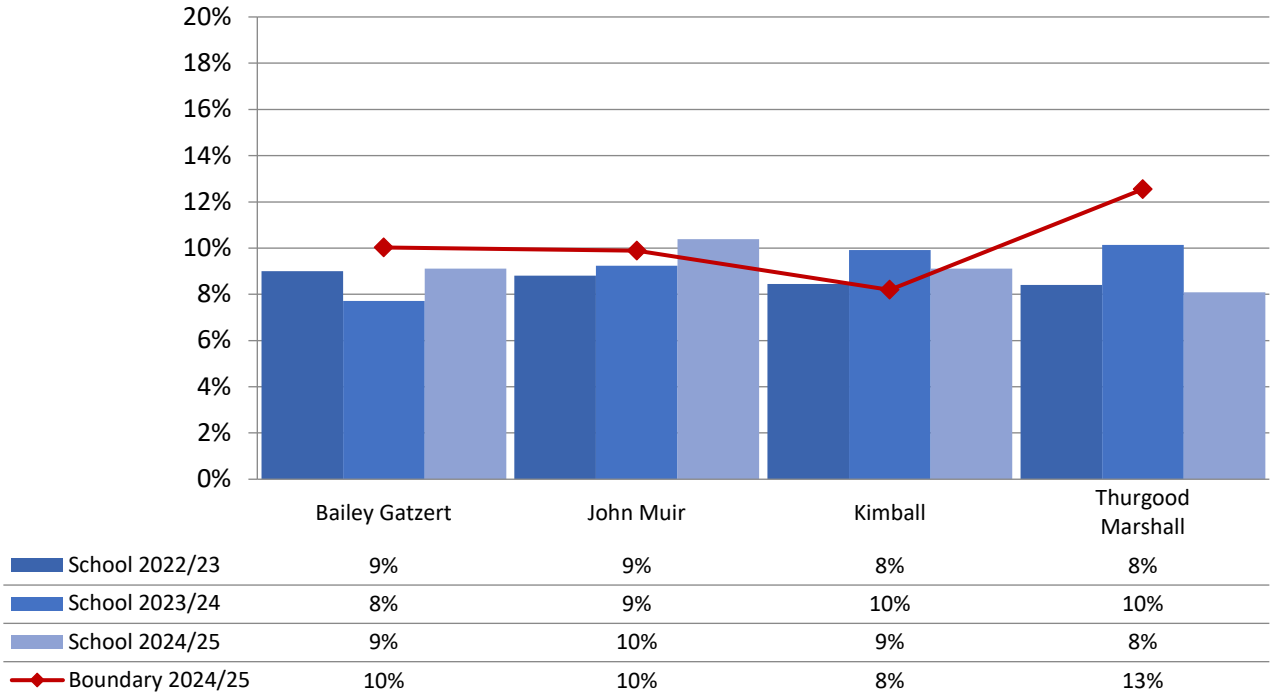

Elementary Schools in Washington Service Area
% Eligible for Special Education - Intensive Services

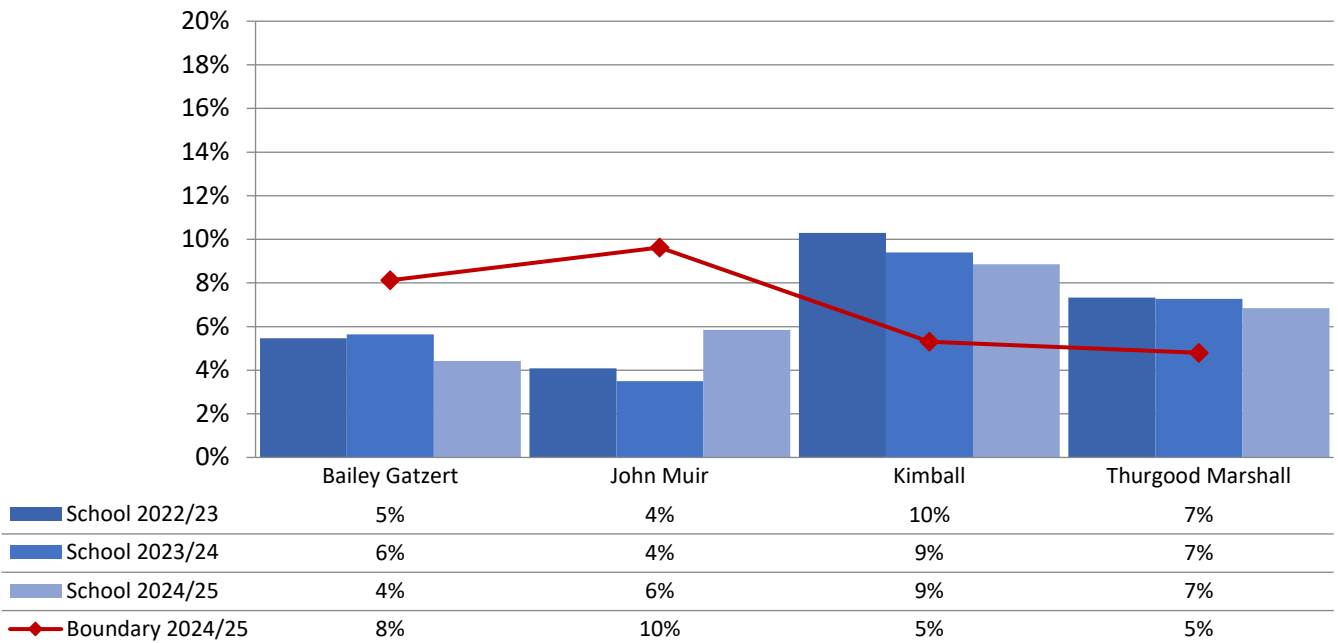

Annual Enrollment Report: 2024-25 Data
Elementary School Student Demographics by School: Whitman Service Area

Table: 10-A

Adams Elementary - Race and Ethnicity

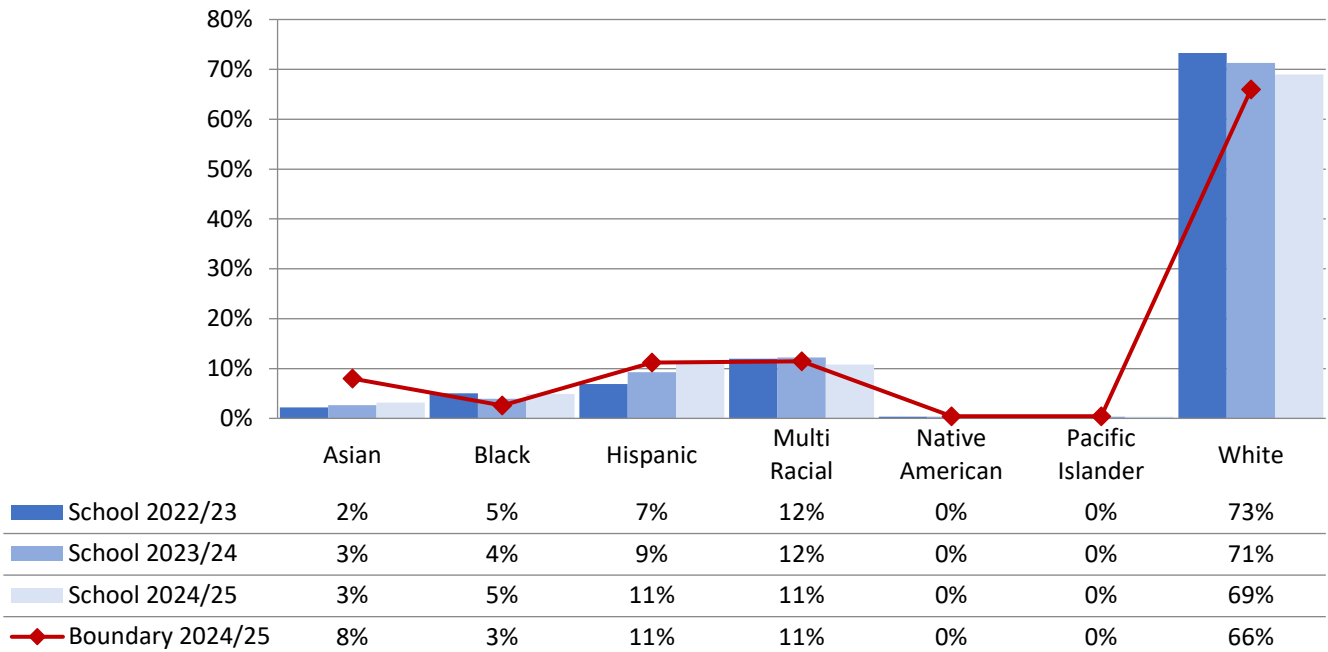

Licton Springs K-8 (Grades K-5) - Race and Ethnicity

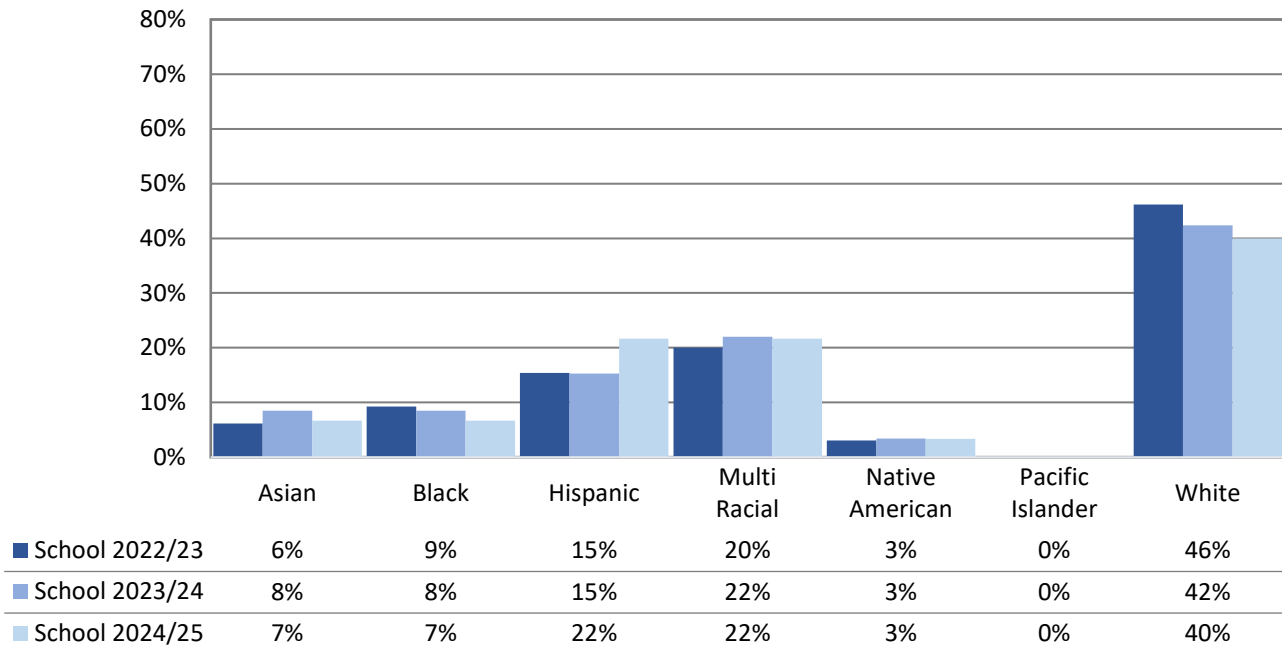

Annual Enrollment Report: 2024-25 Data
Elementary School Student Demographics by School: Whitman Service Area

Table: 10-A

Loyal Heights - Race and Ethnicity

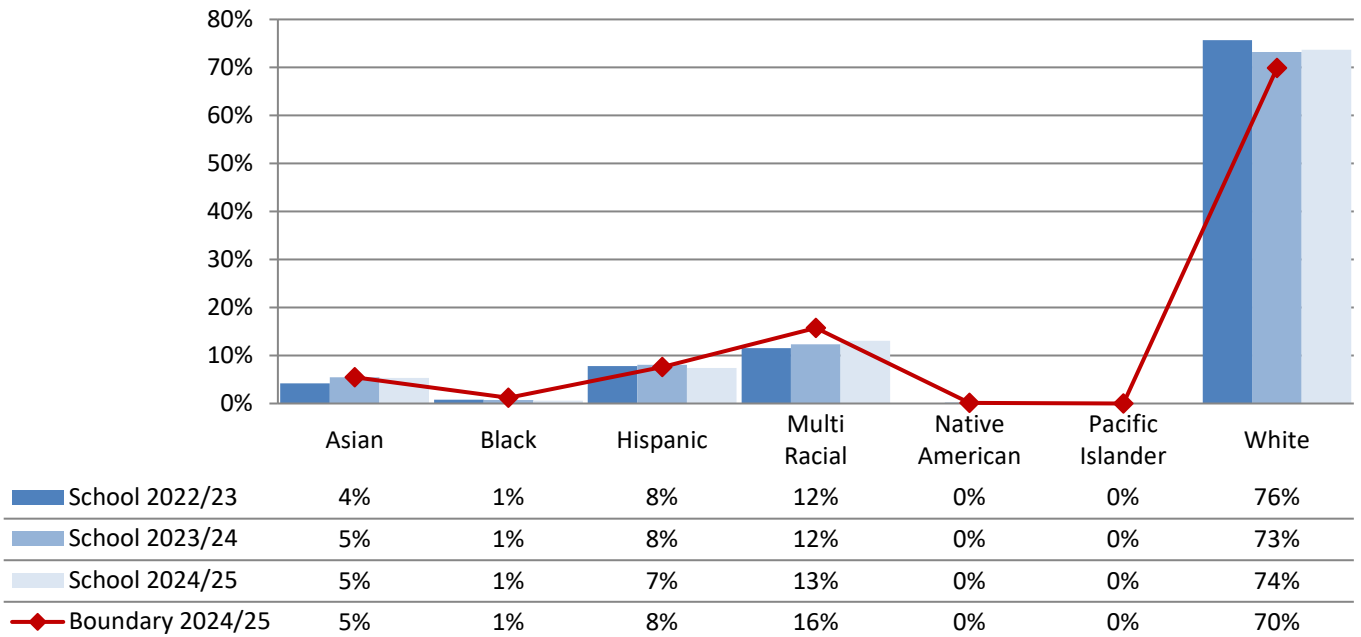

North Beach Elementary - Race and Ethnicity

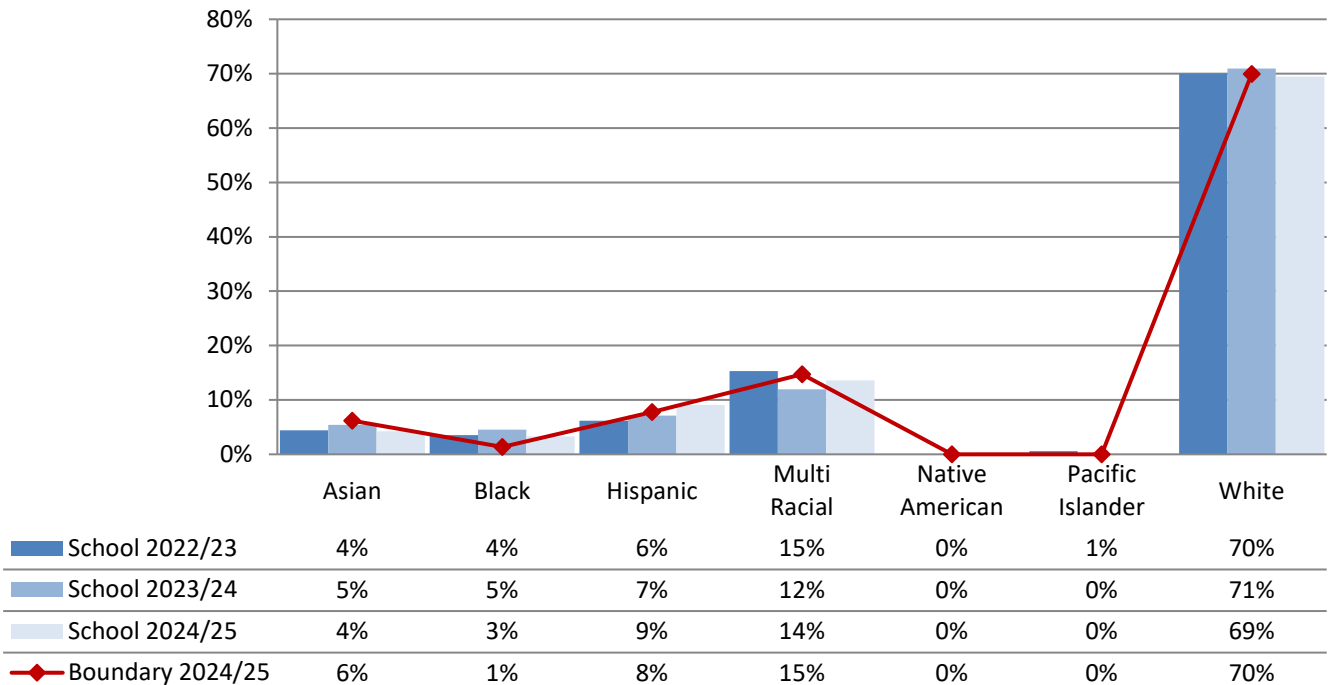

Annual Enrollment Report: 2024-25 Data
Elementary School Student Demographics by School: Whitman Service Area

Table: 10-A

Salmon Bay K-8 (Grades K-5) - Race and Ethnicity

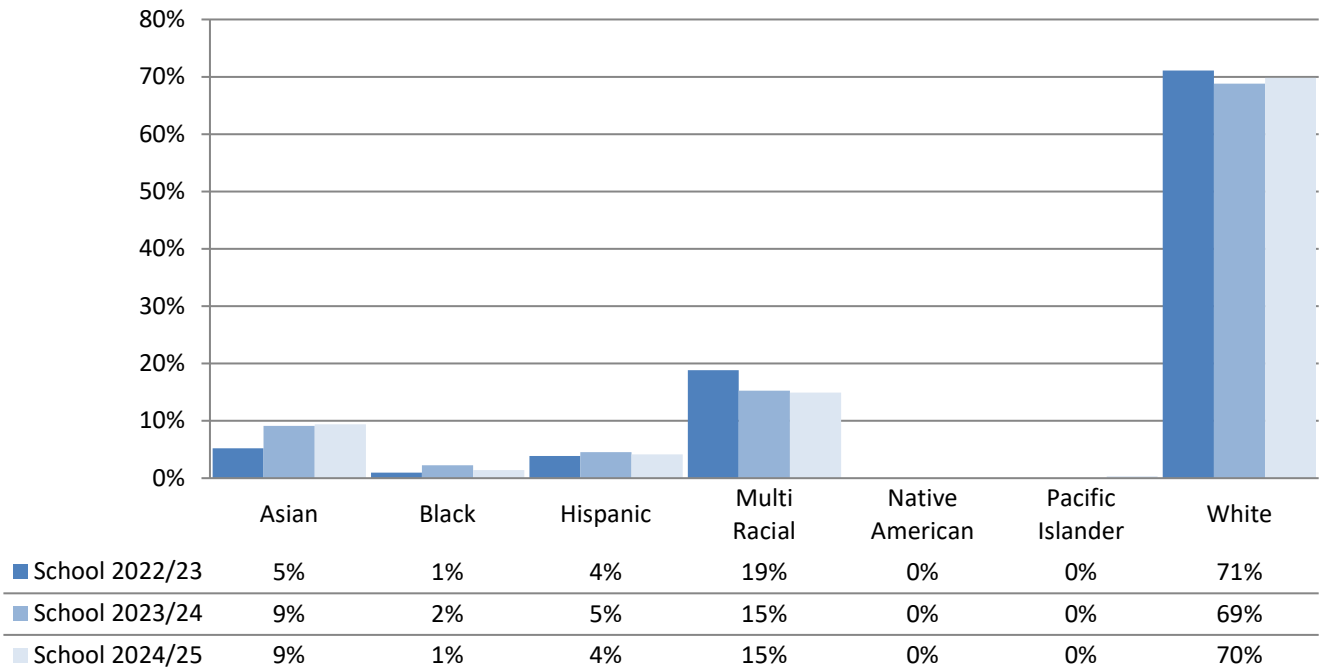

Viewlands Elementary - Race and Ethnicity

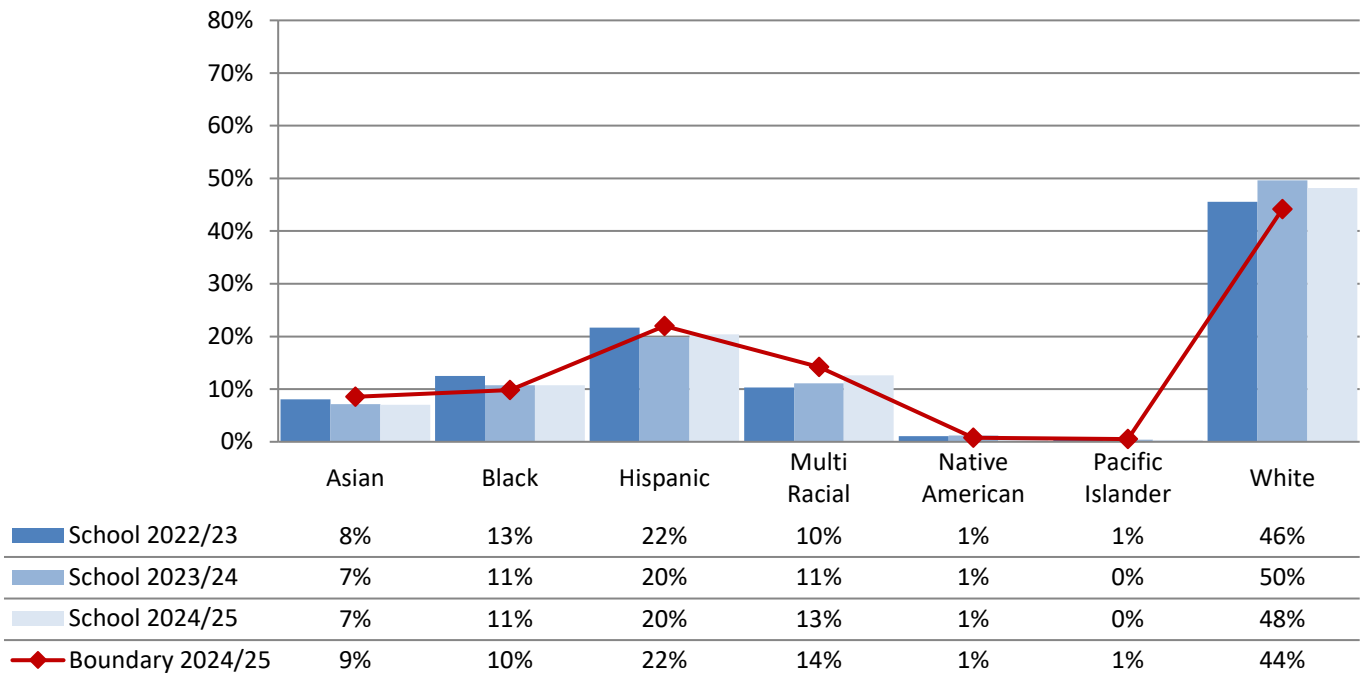

Annual Enrollment Report: 2024-25 Data
Elementary School Student Demographics by School: Whitman Service Area

Table: 10-A

Whittier Elementary - Race and Ethnicity

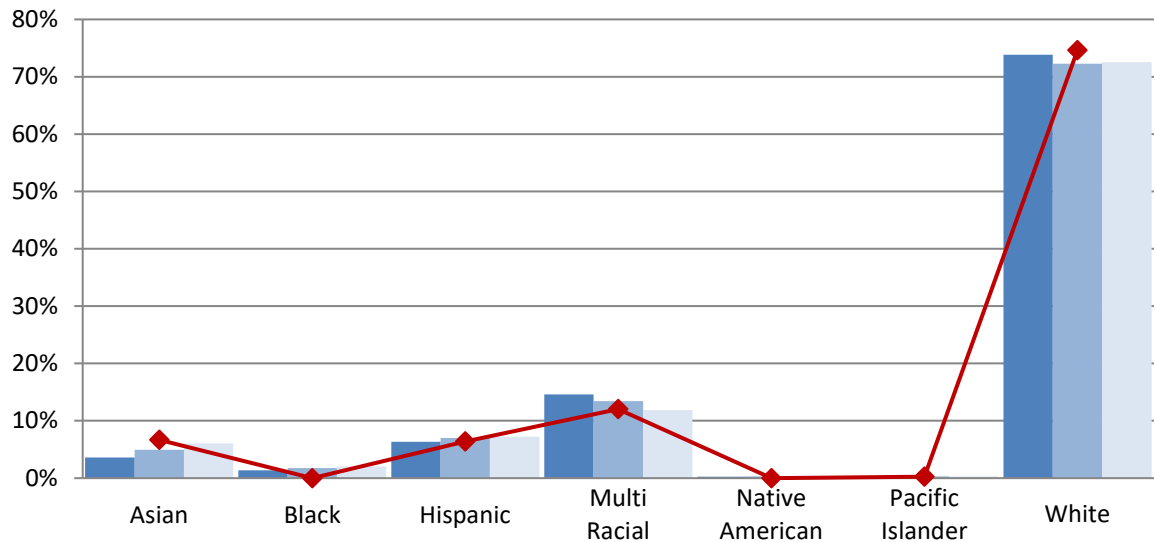

School 2022/23	4%	1%	6%	15%	0%	0%	74%
School 2023/24	5%	2%	7%	13%	0%	0%	72%
School 2024/25	6%	2%	7%	12%	0%	0%	73%
Boundary 2024/25	7%	0%	6%	12%	0%	0%	75%

Elementary Schools in Whitman Service Area
% Eligible for Free and Reduced-Price Lunch

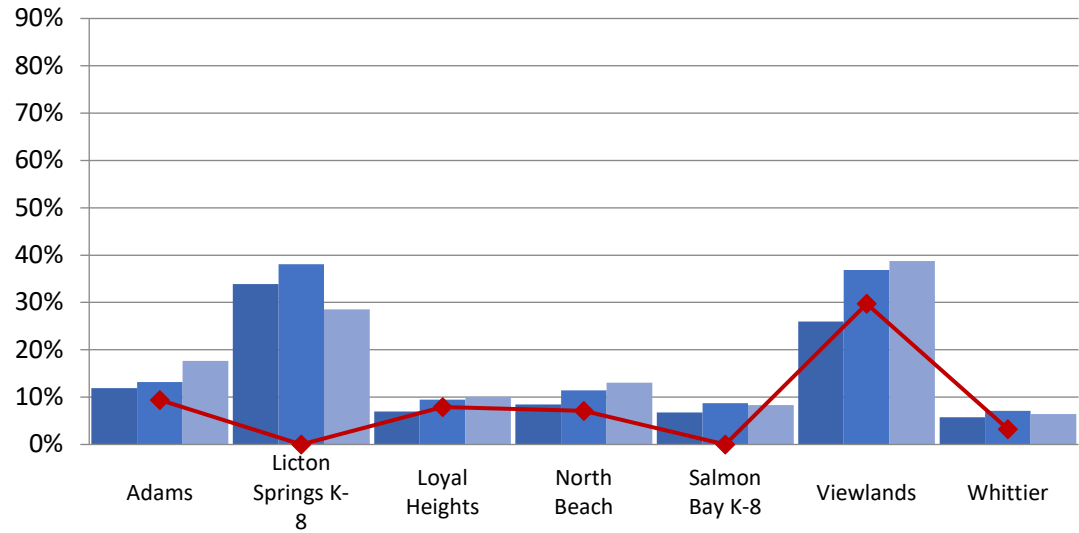

School 2022/23	12%	34%	7%	8%	7%	26%	6%
School 2023/24	13%	38%	9%	11%	9%	37%	7%
School 2024/25	18%	29%	10%	13%	8%	39%	6%
Boundary 2024/25	9%	N/A	8%	7%	N/A	30%	3%

Annual Enrollment Report: 2024-25 Data
Elementary School Student Demographics by School: Whitman Service Area

Table: 10-A

Elementary Schools in Whitman Service Area
% Receiving Multilingual Services

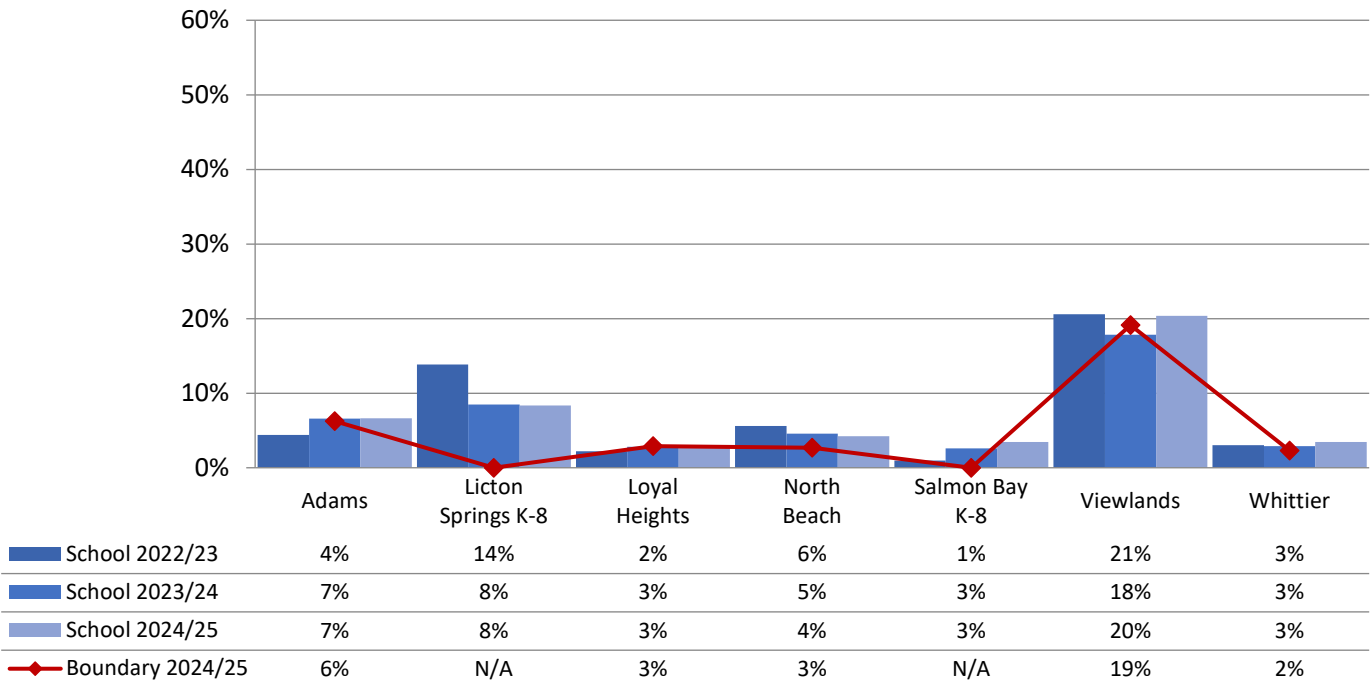

Elementary Schools in Whitman Service Area
% Receiving Special Education - Resource

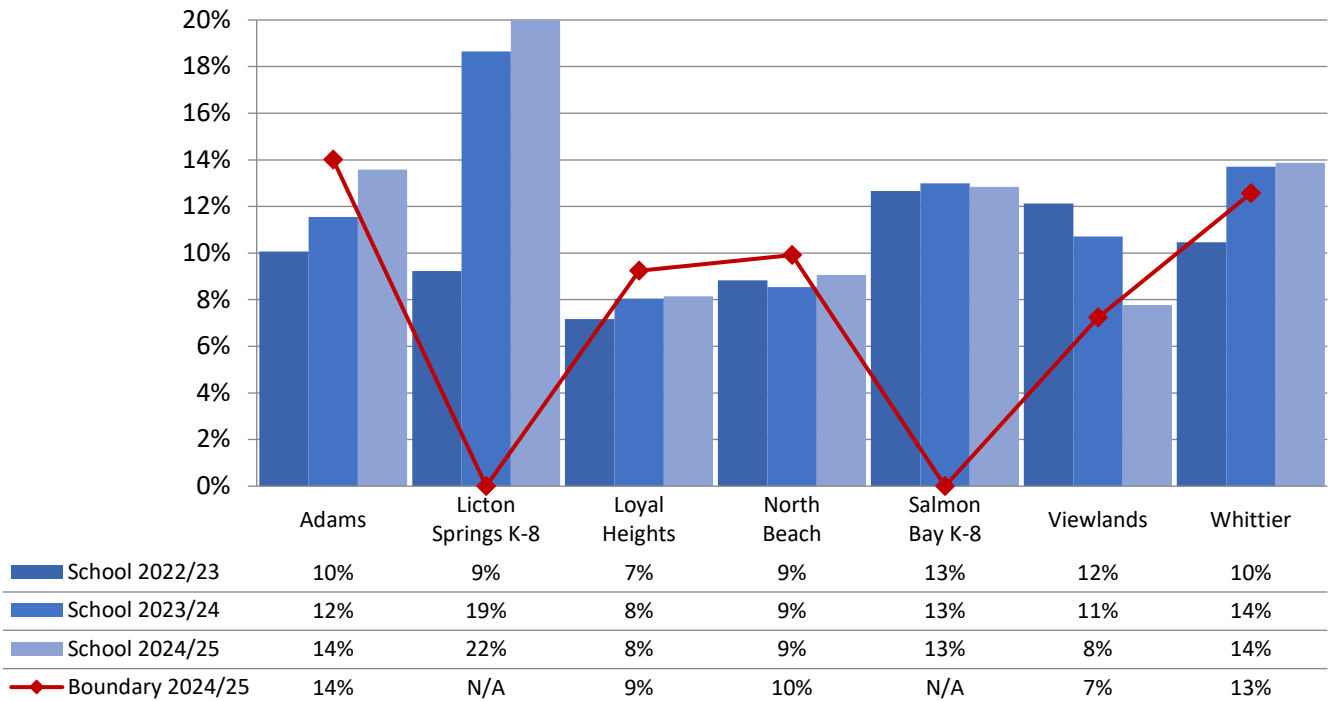

Annual Enrollment Report: 2024-25 Data
Elementary School Student Demographics by School: Whitman Service Area

Table: 10-A

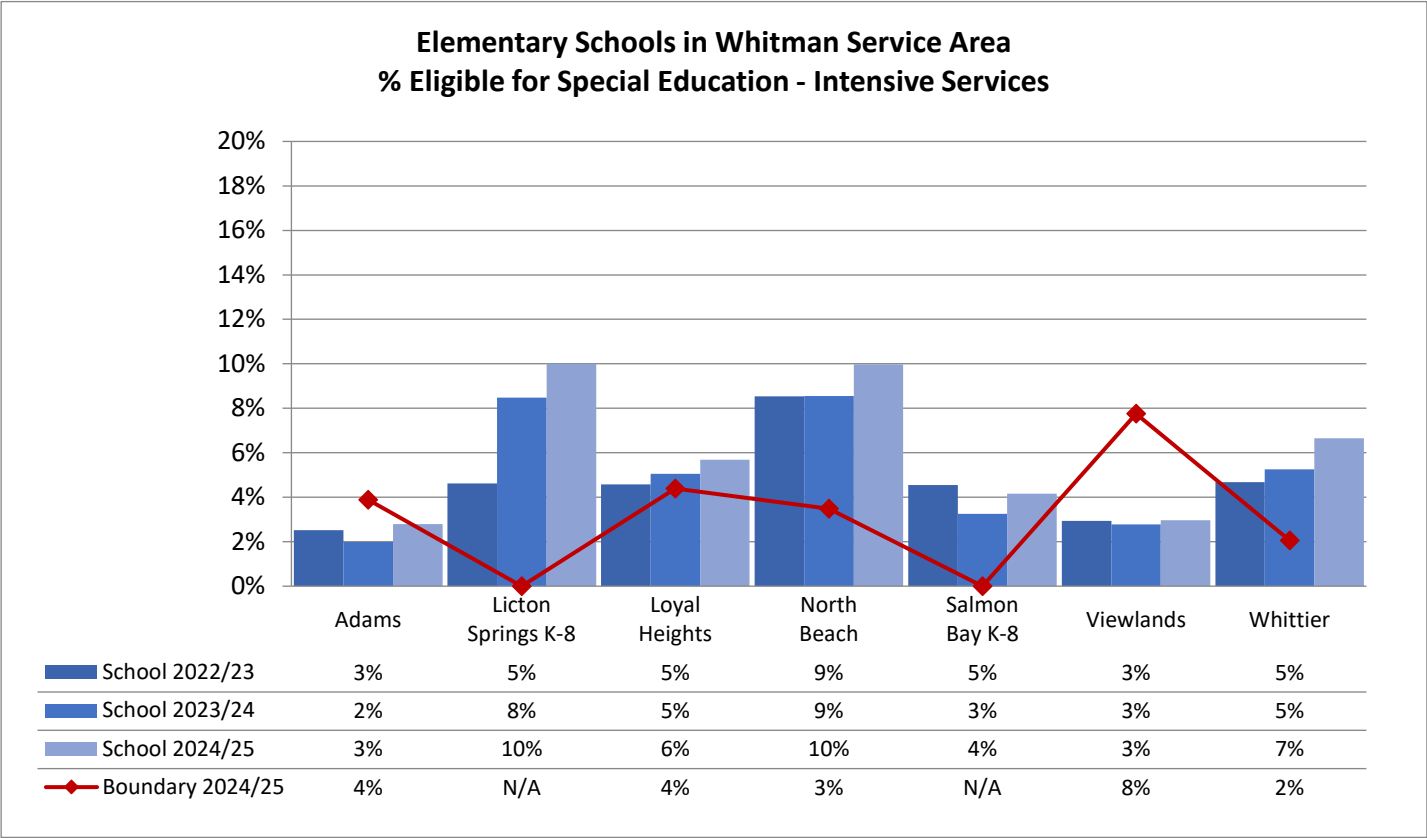

Annual Enrollment Report: 2024-25 Data
Middle School Student Demographics by School

Table: 10-B

Aki Kurose Middle School - Race and Ethnicity

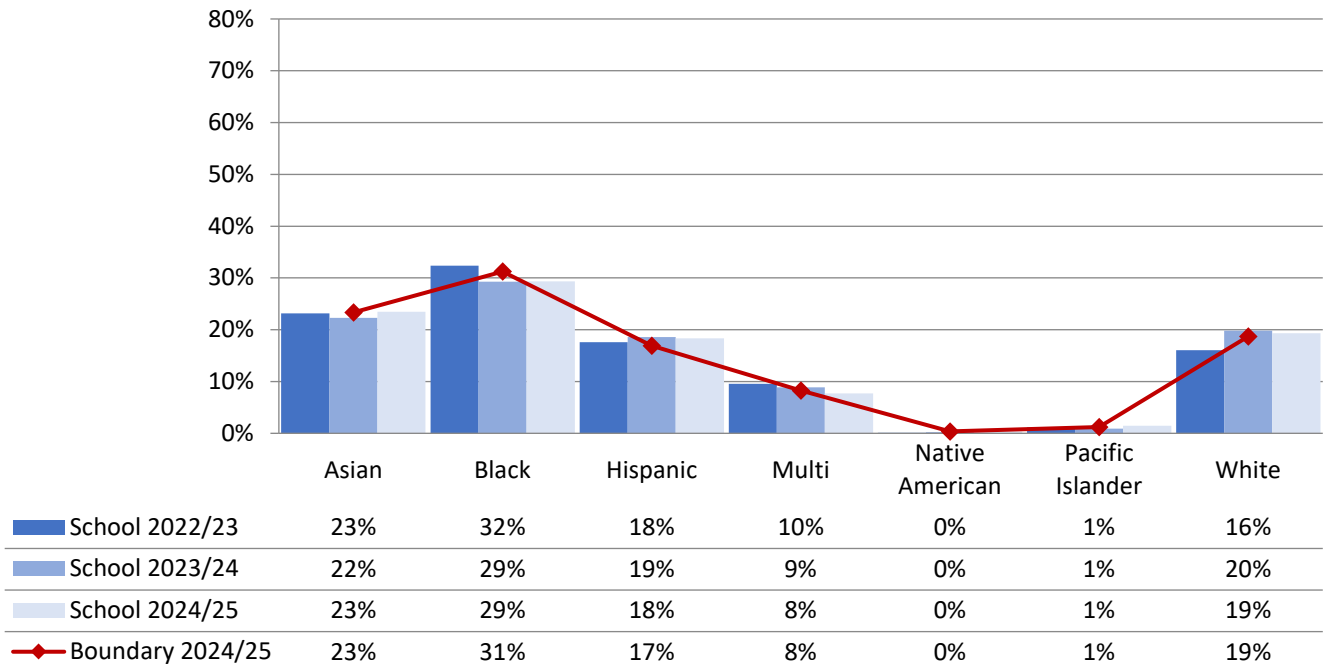

Denny Intl Middle School - Race and Ethnicity

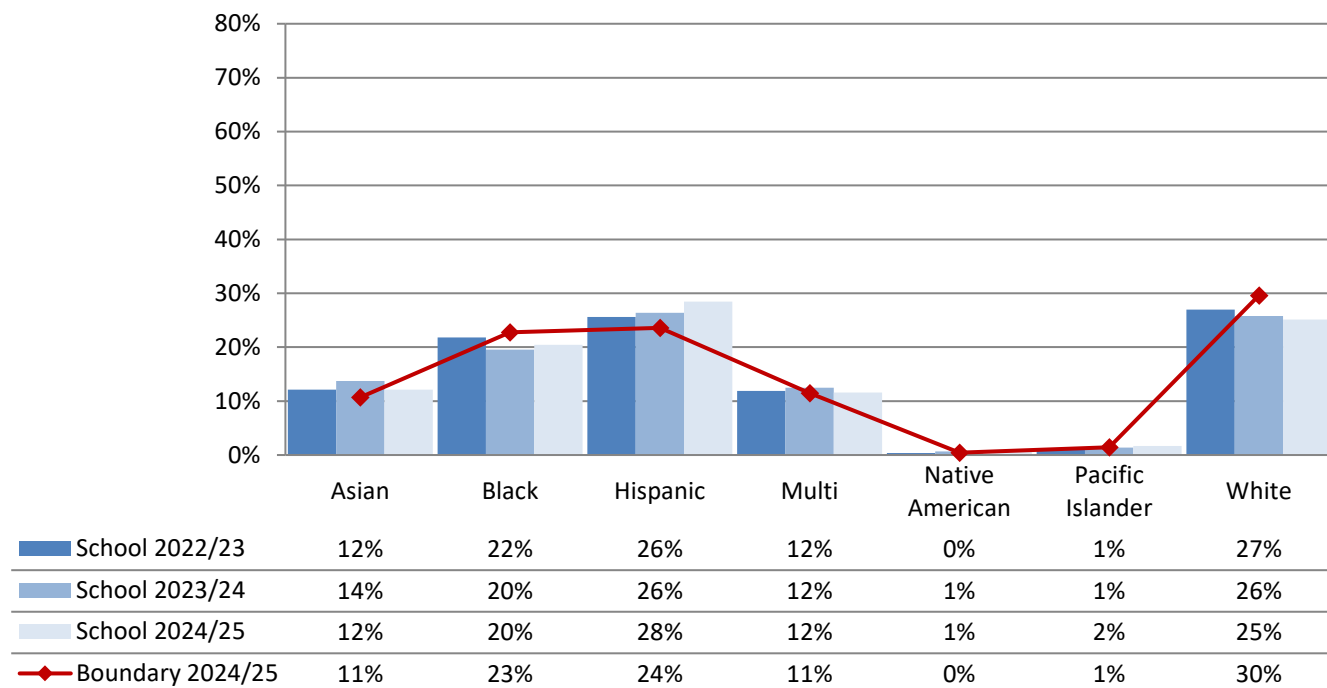

Annual Enrollment Report: 2024-25 Data
Middle School Student Demographics by School

Table: 10-B

Eckstein Middle School - Race and Ethnicity

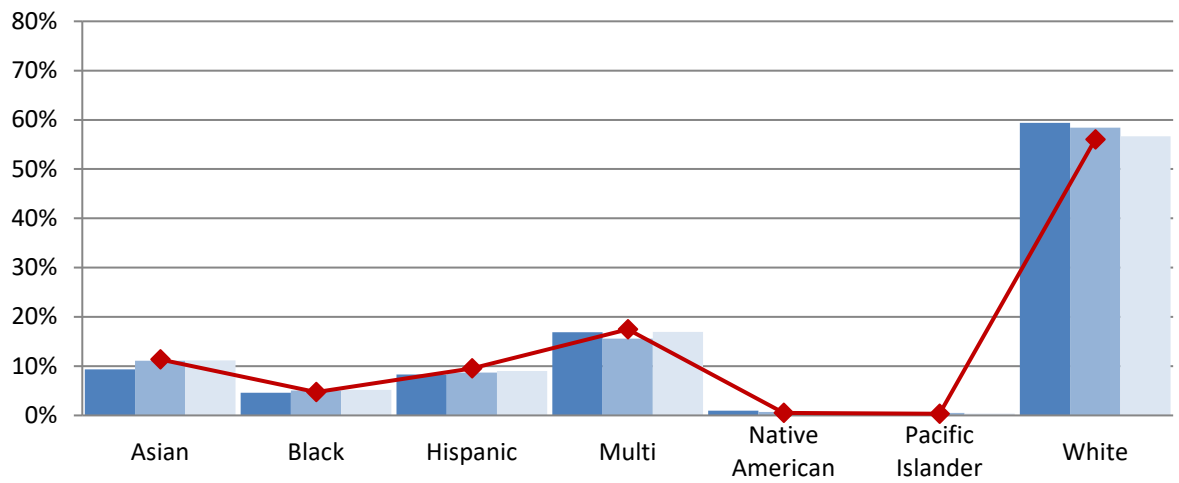

School 2022/23	9%	5%	8%	17%	1%	0%	59%
School 2023/24	11%	5%	9%	16%	1%	0%	58%
School 2024/25	11%	5%	9%	17%	1%	0%	57%
Boundary 2024/25	11%	5%	10%	17%	1%	0%	56%

Hamilton Intl Middle School - Race and Ethnicity

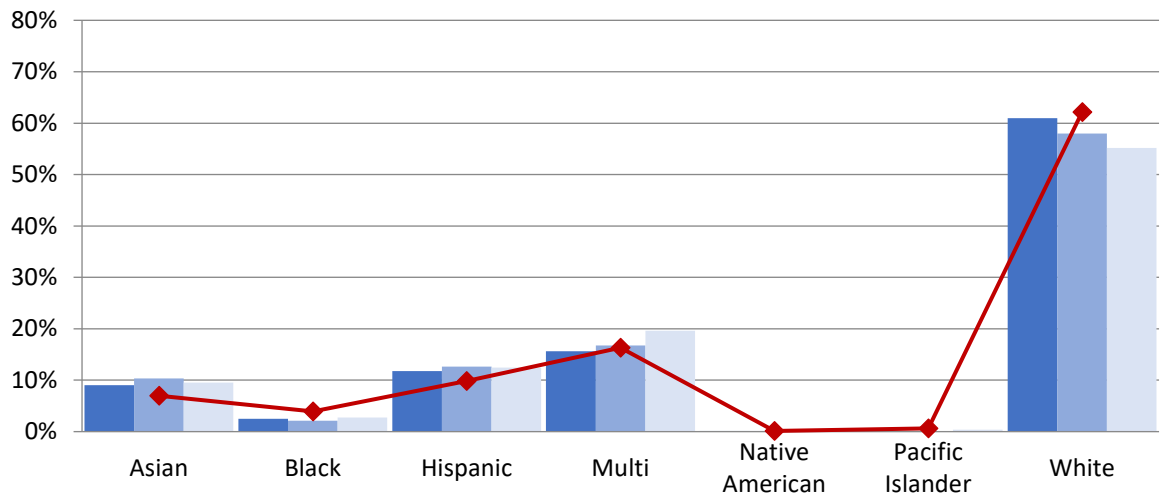

School 2022/23	9%	2%	12%	16%	0%	0%	61%
School 2023/24	10%	2%	13%	17%	0%	0%	58%
School 2024/25	10%	3%	12%	20%	0%	0%	55%
Boundary 2024/25	7%	4%	10%	16%	0%	1%	62%

Annual Enrollment Report: 2024-25 Data
Middle School Student Demographics by School

Table: 10-B

Jane Addams Middle School - Race and Ethnicity

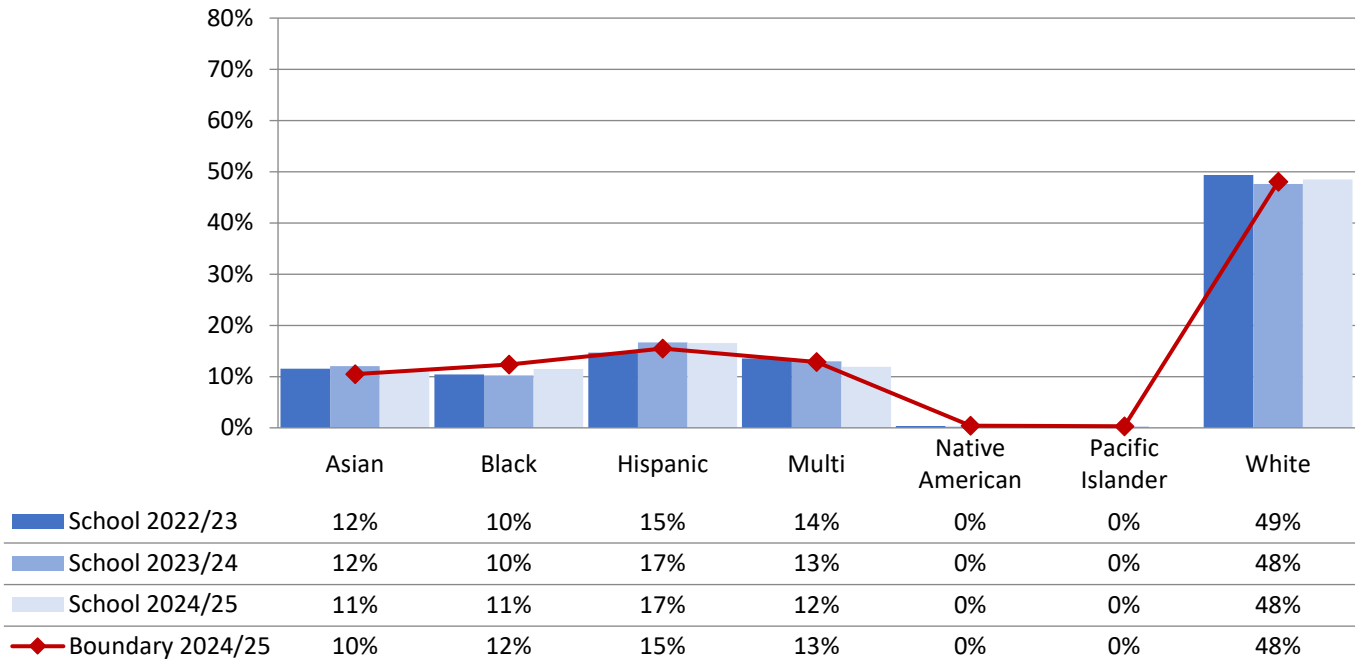

Madison Middle School - Race and Ethnicity

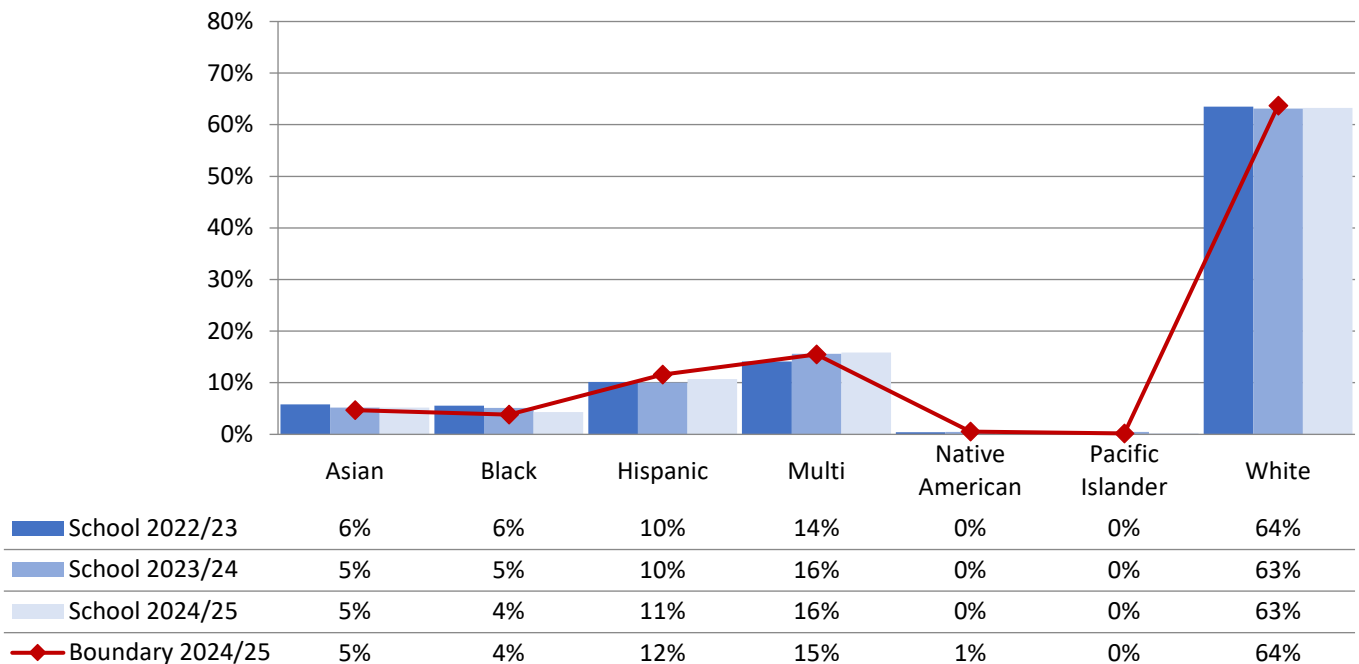

Annual Enrollment Report: 2024-25 Data
Middle School Student Demographics by School

Table: 10-B

McClure Middle School - Race and Ethnicity

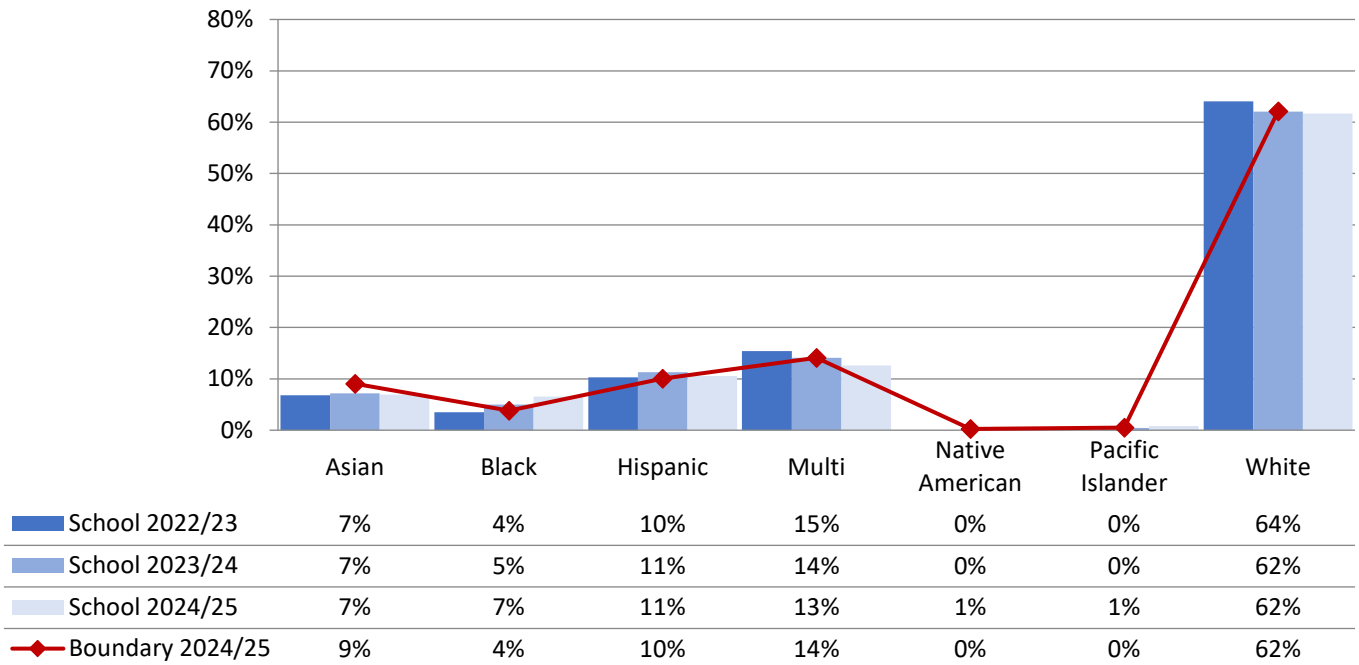

Meany Middle School - Race and Ethnicity

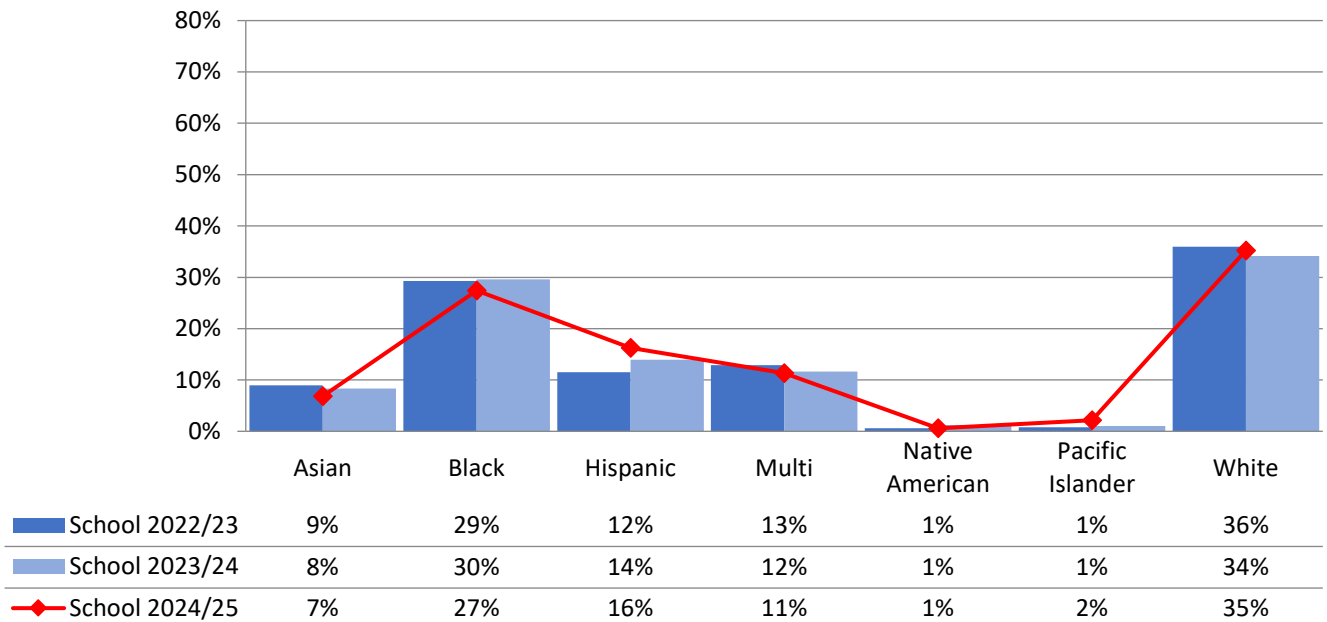

Annual Enrollment Report: 2024-25 Data
Middle School Student Demographics by School

Table: 10-B

Mercer Intl Middle School - Race and Ethnicity

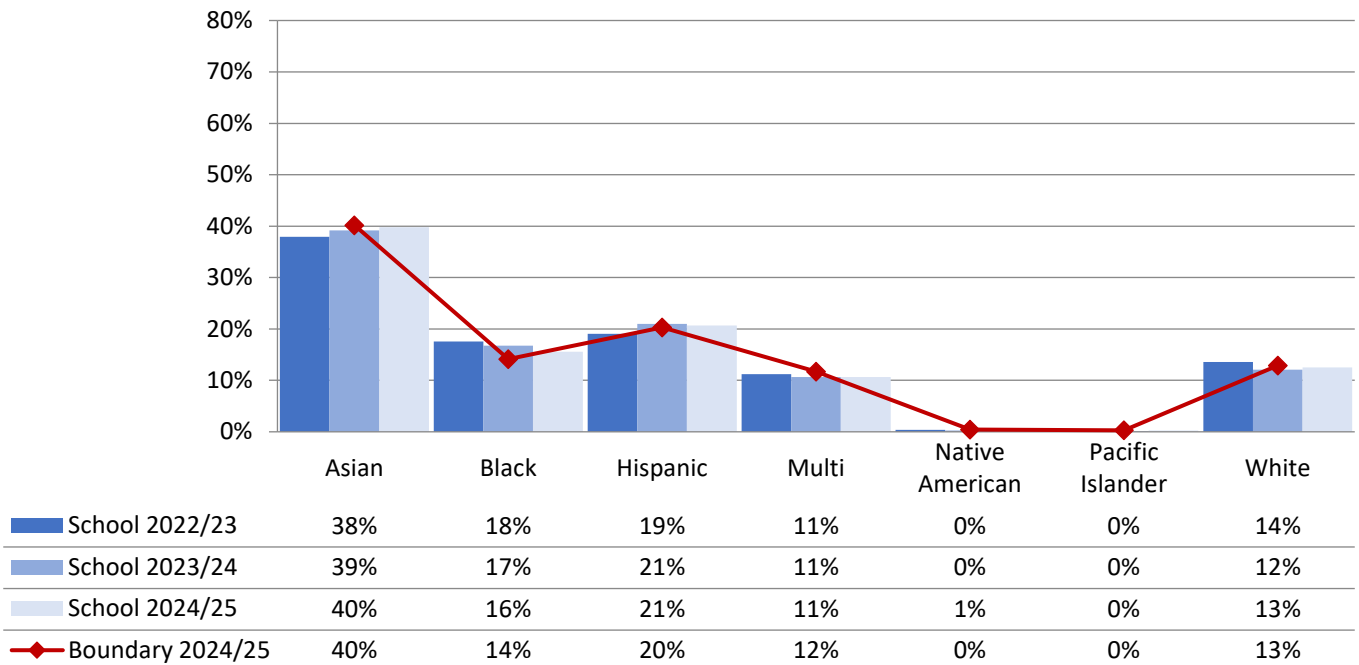

Robert Eagle Staff Middle School - Race and Ethnicity

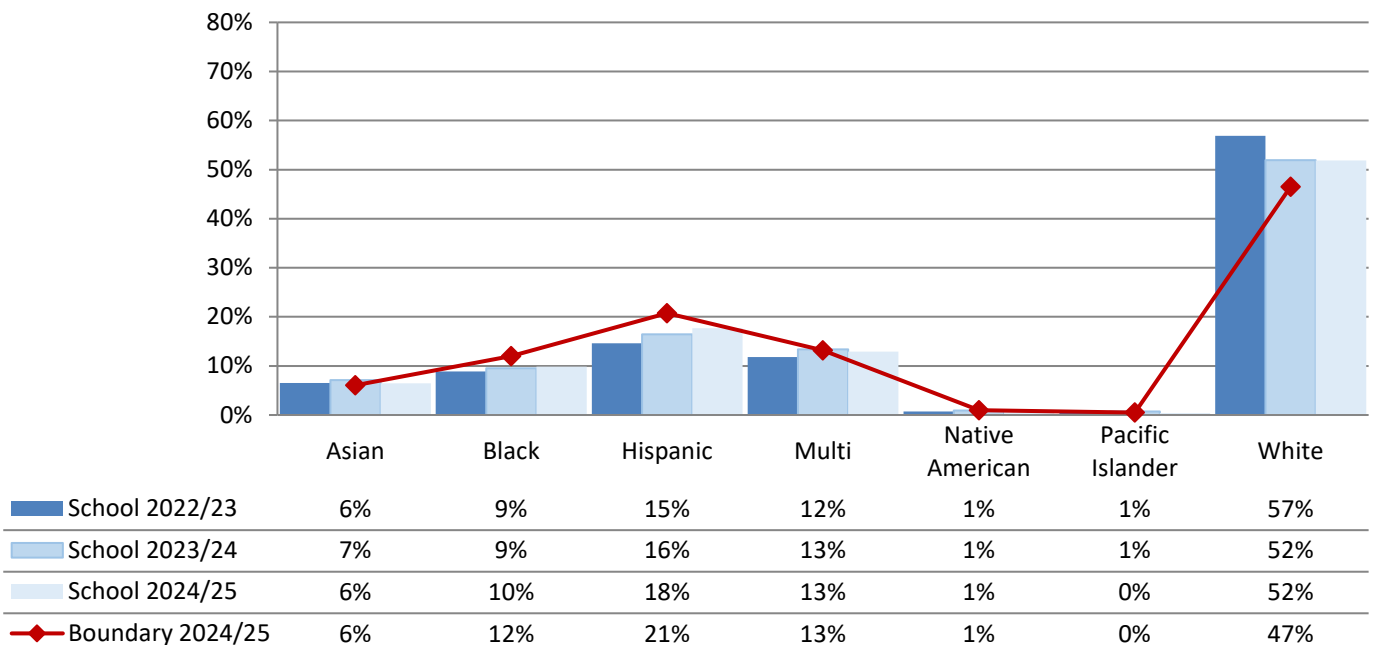

Annual Enrollment Report: 2024-25 Data
Middle School Student Demographics by School

Table: 10-B

Washington Middle School - Race and Ethnicity

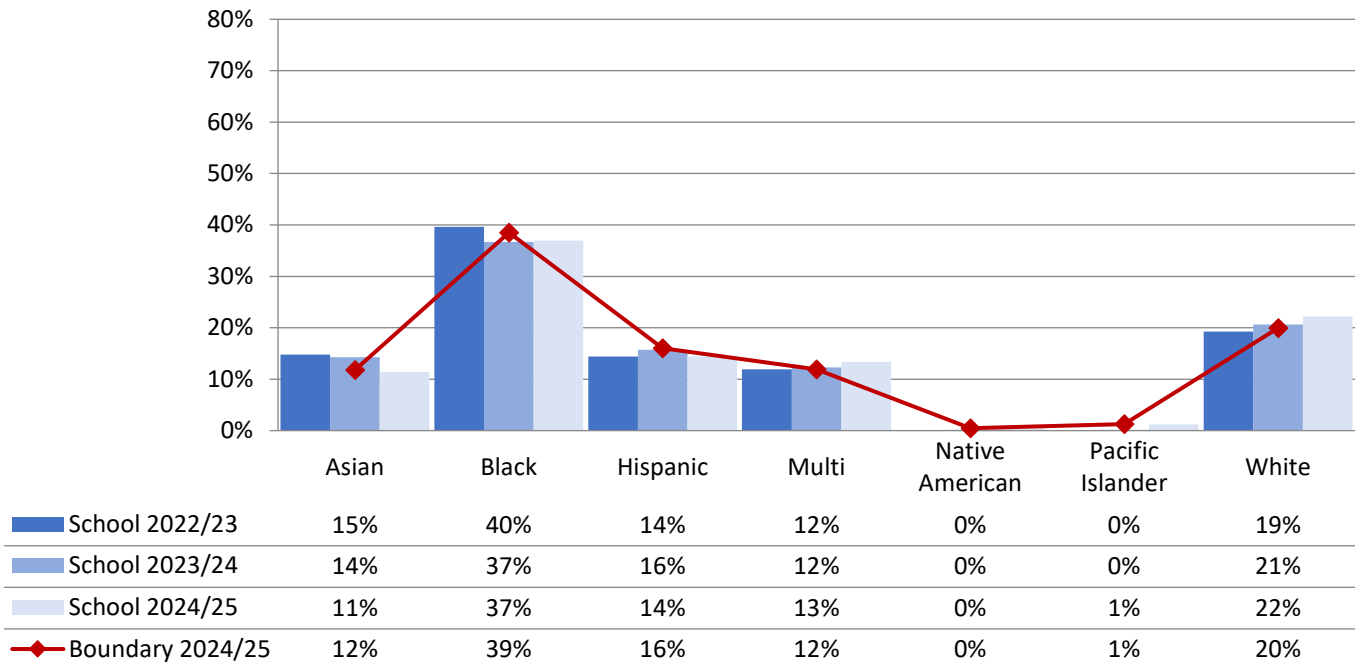

Whitman Middle School - Race and Ethnicity

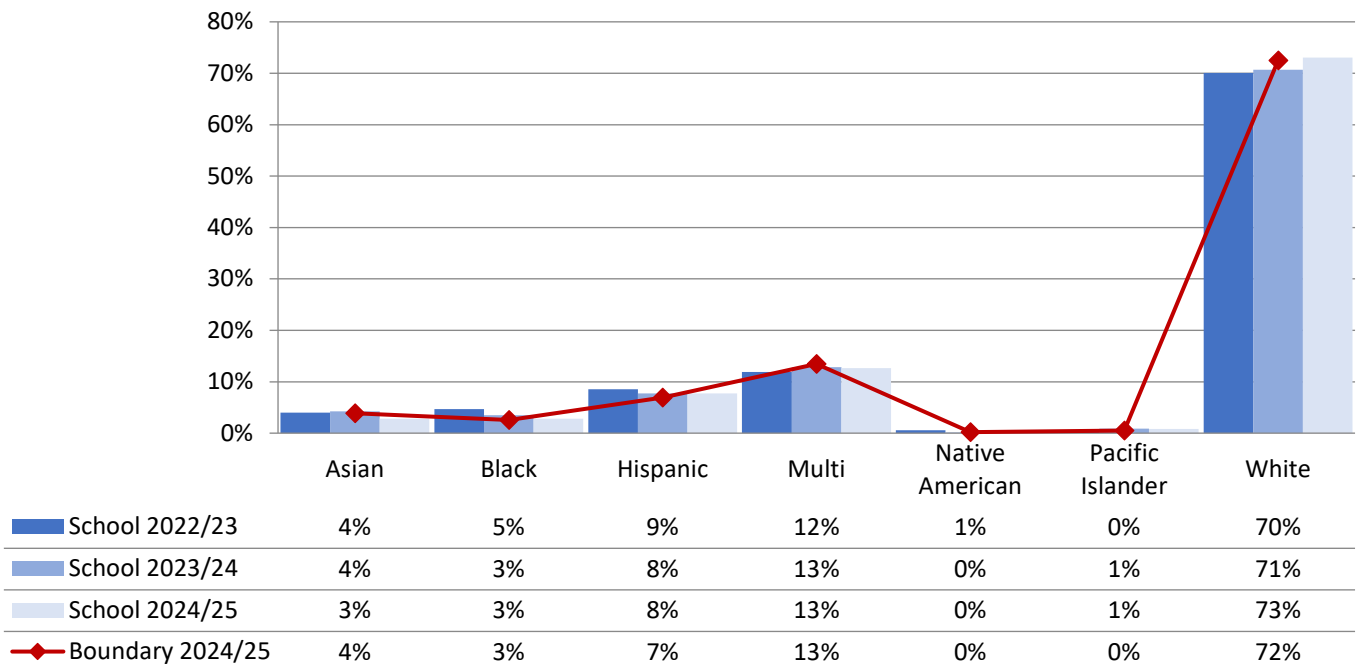

Annual Enrollment Report: 2024-25 Data
Middle School Student Demographics by School

Table: 10-B

Broadview-Thomson K-8 (Grades 6-8) - Race and Ethnicity

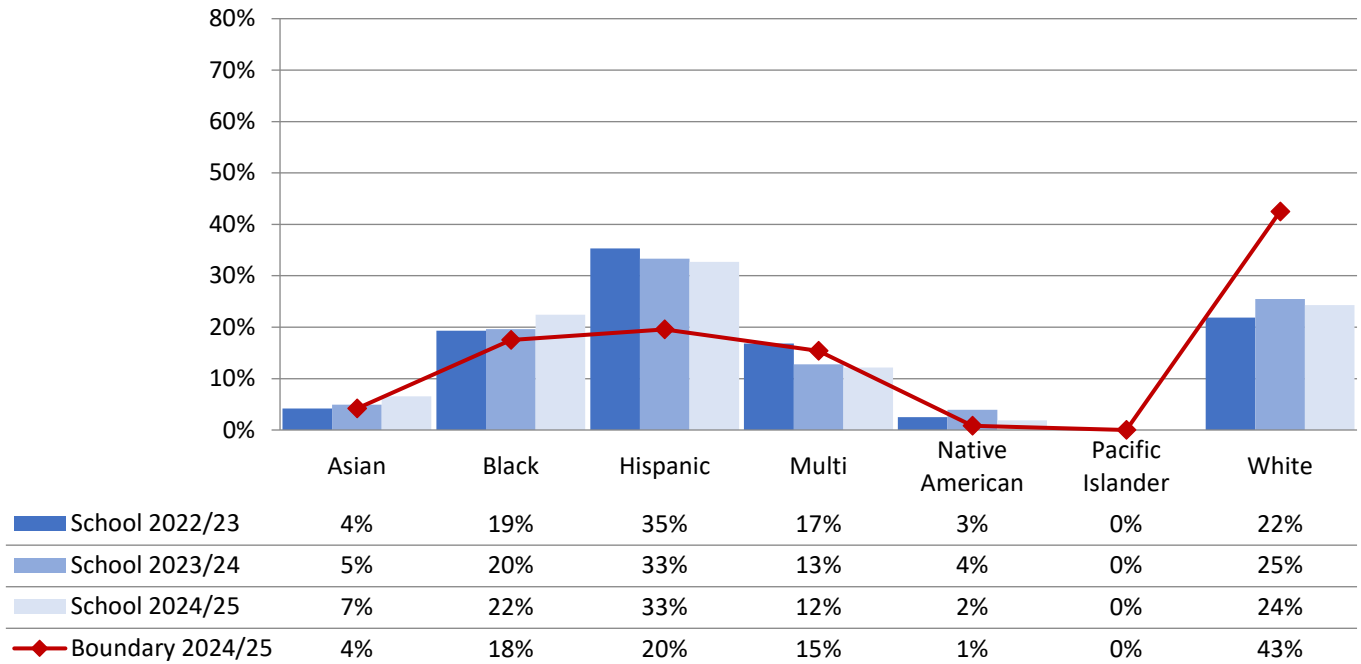

Catharine Blaine K-8 (Grades 6-8) - Race and Ethnicity

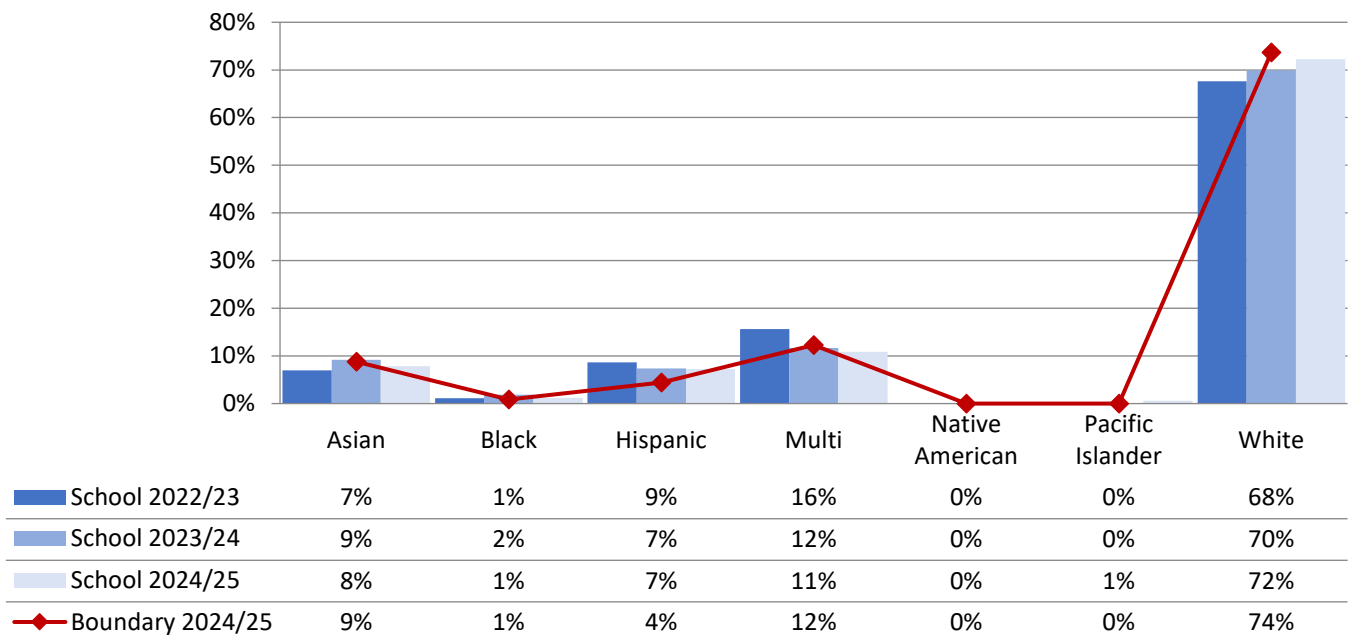

Annual Enrollment Report: 2024-25 Data
Middle School Student Demographics by School

Table: 10-B

Hazel Wolf K-8 (Grades 6-8) - Race and Ethnicity

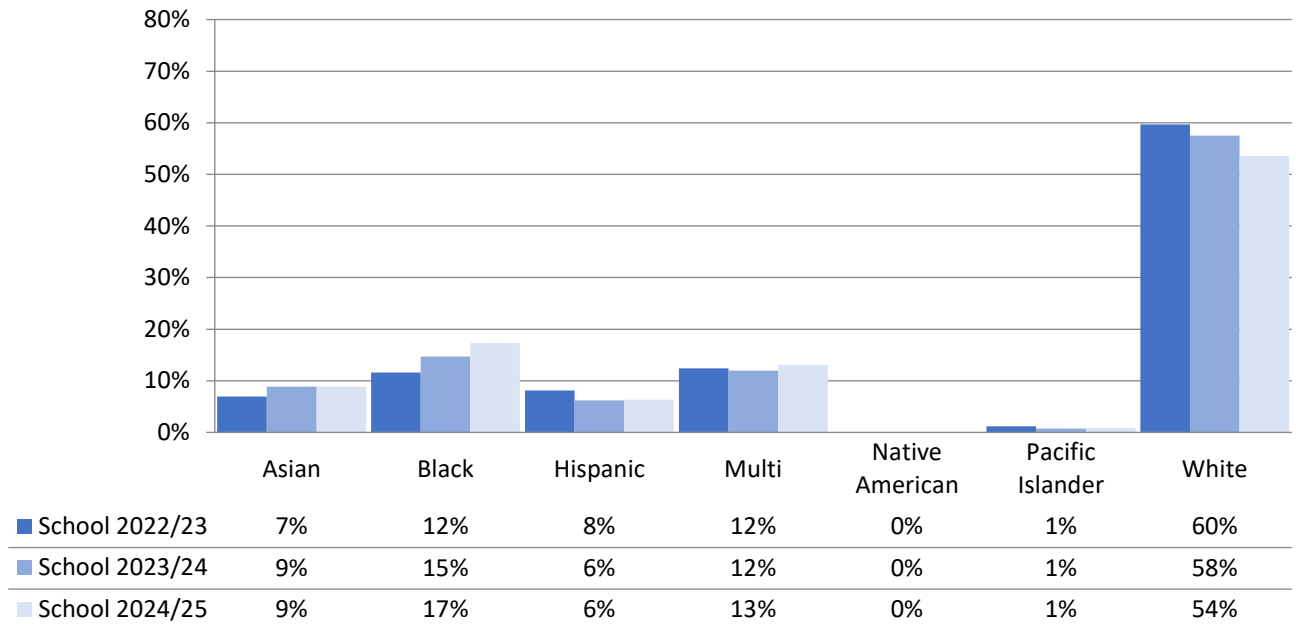

Licton Springs K-8 (Grades 6-8) - Race and Ethnicity

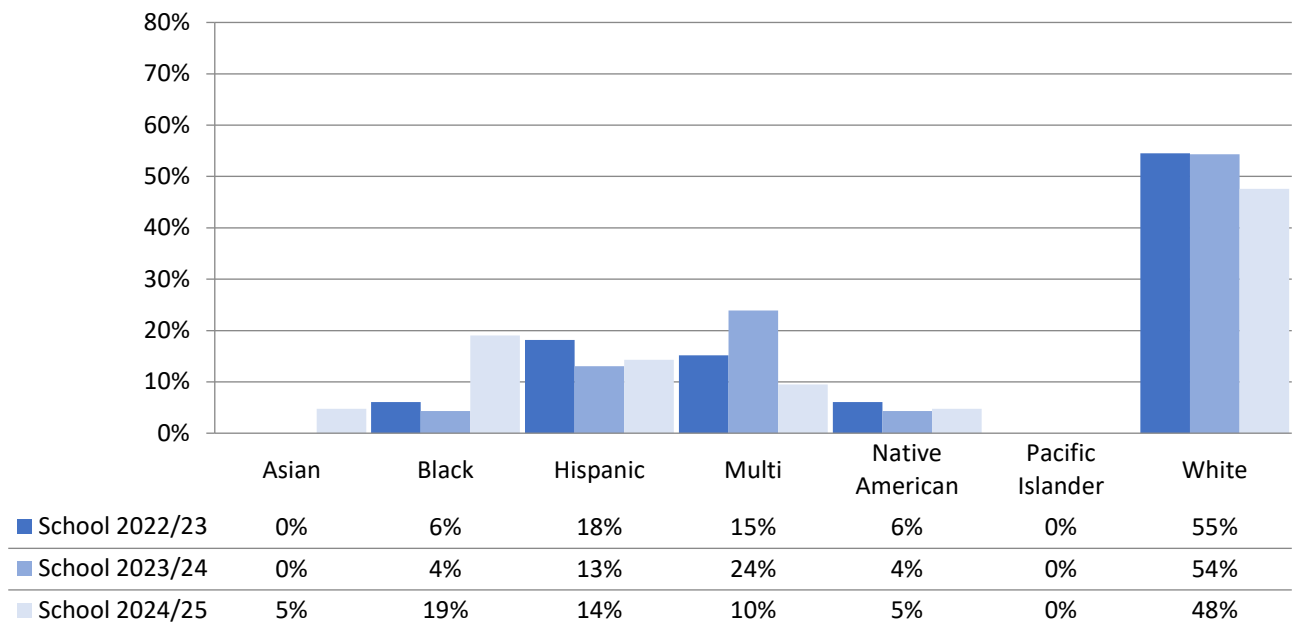

Annual Enrollment Report: 2024-25 Data
Middle School Student Demographics by School

Table: 10-B

Orca K-8 (Grades 6-8) - Race and Ethnicity

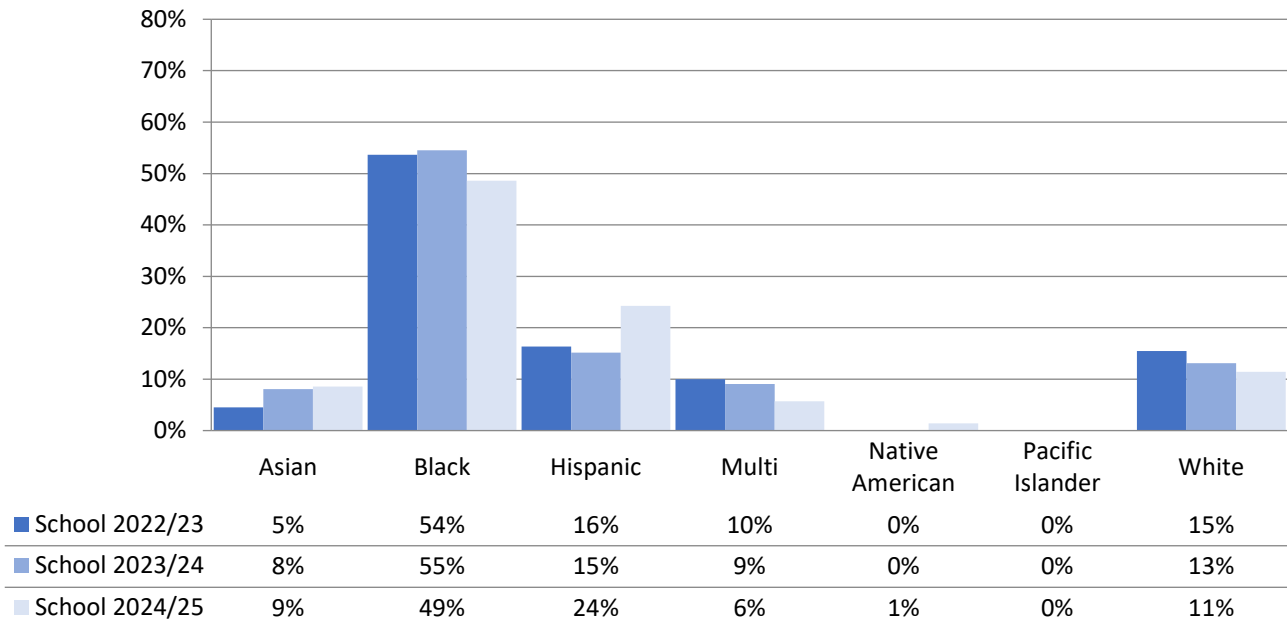

Pathfinder K-8 (Grades 6-8) - Race and Ethnicity

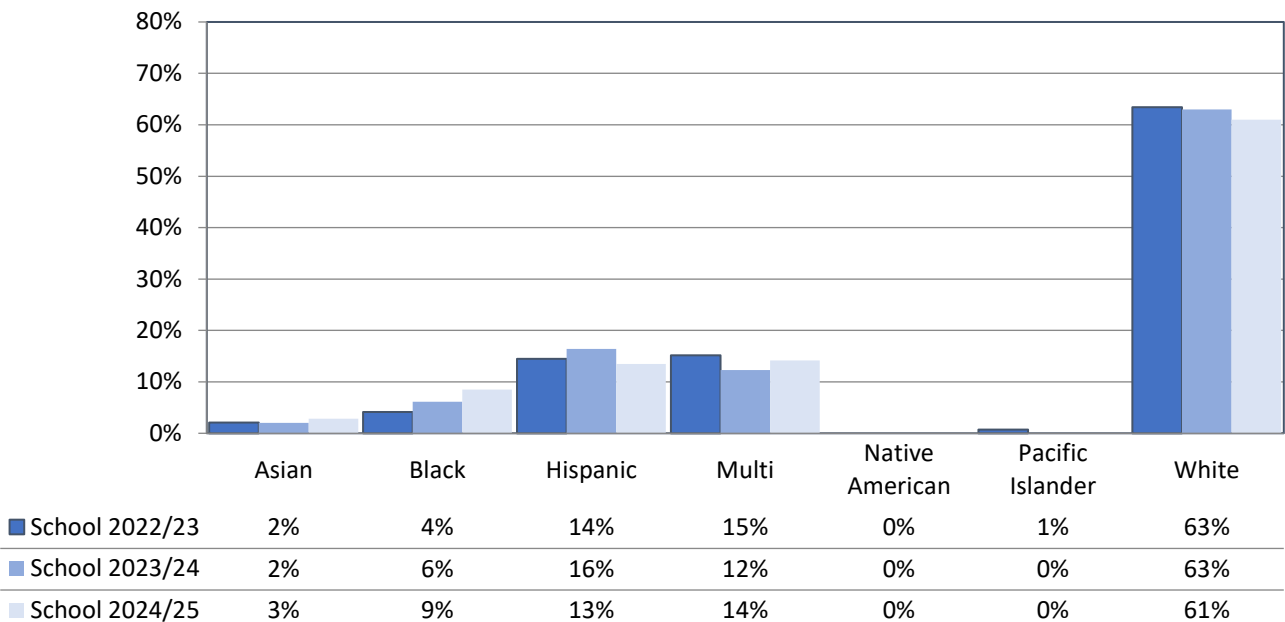

Annual Enrollment Report: 2024-25 Data
Middle School Student Demographics by School

Table: 10-B

Salmon Bay K-8 (Grades 6-8) - Race and Ethnicity

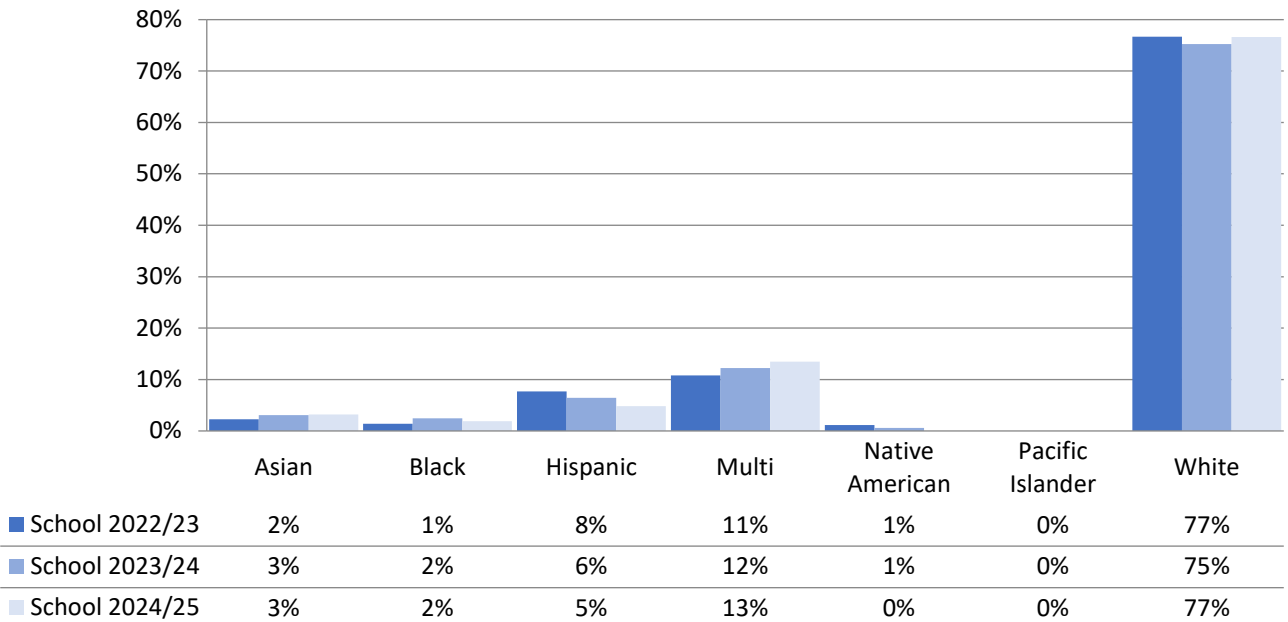

South Shore PK-8 (Grades 6-8) - Race and Ethnicity

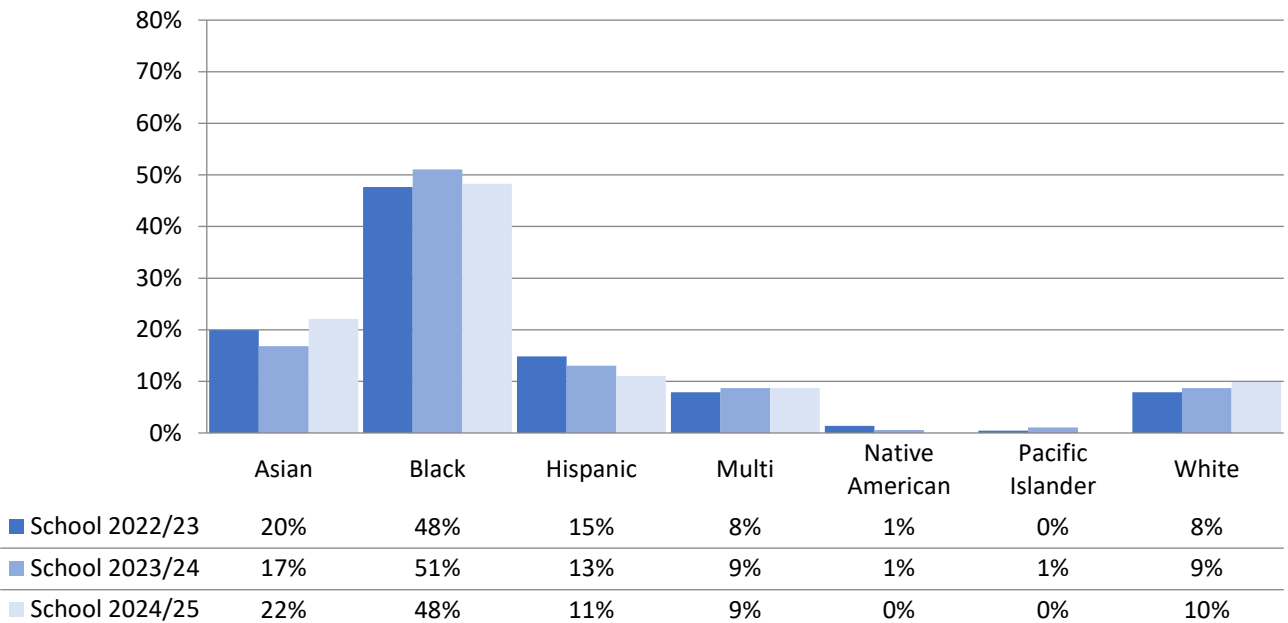

Annual Enrollment Report: 2024-25 Data
Middle School Student Demographics by School

Table: 10-B

STEM K-8 (Grades 6-8) - Race and Ethnicity

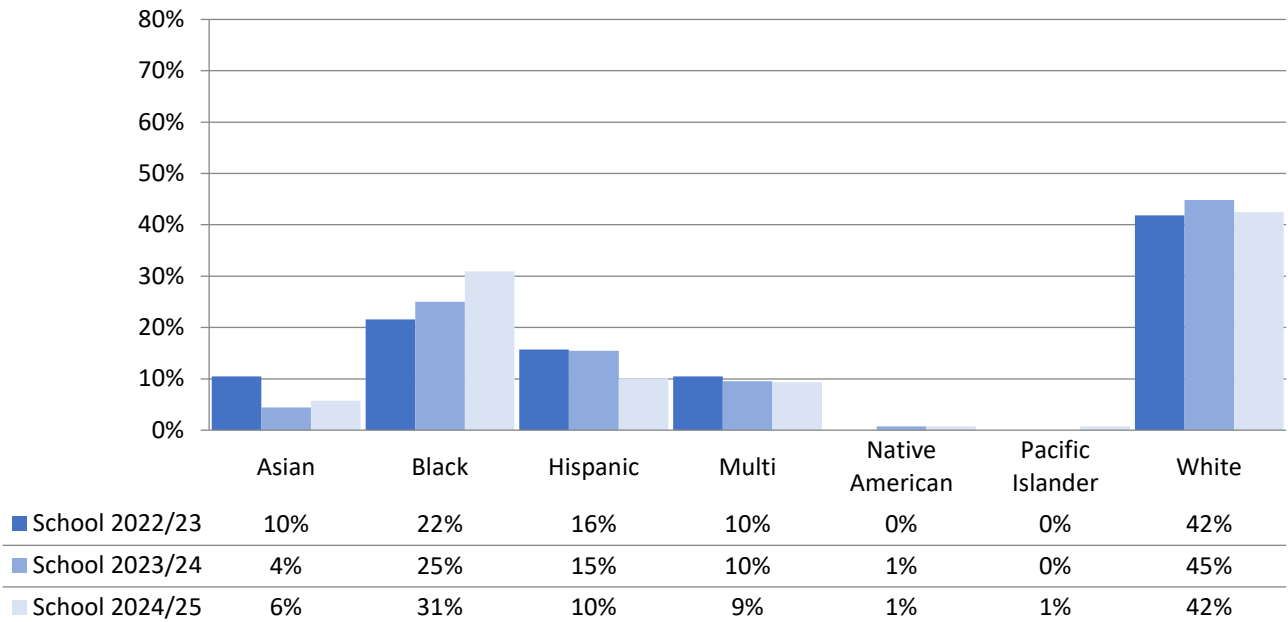

TOPS K-8 (Grades 6-8) - Race and Ethnicity

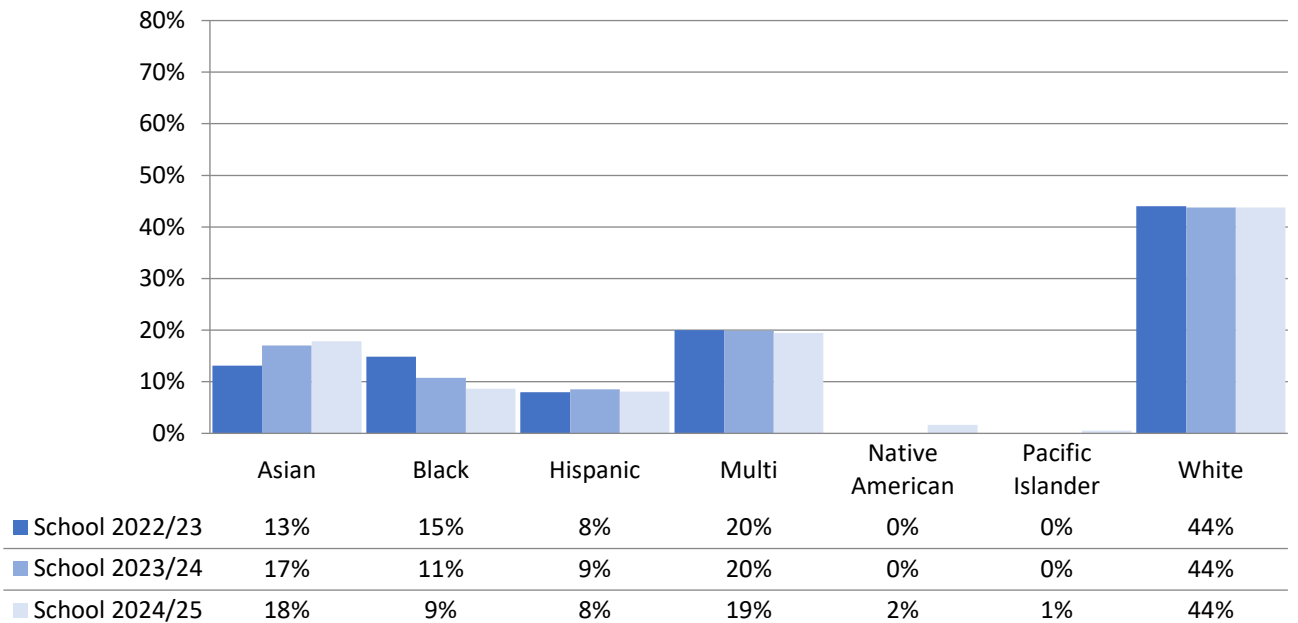

Annual Enrollment Report: 2024-25 Data
Middle School Student Demographics by School

10-B

Middle Schools - % Eligible for Free and Reduced-Price Lunch

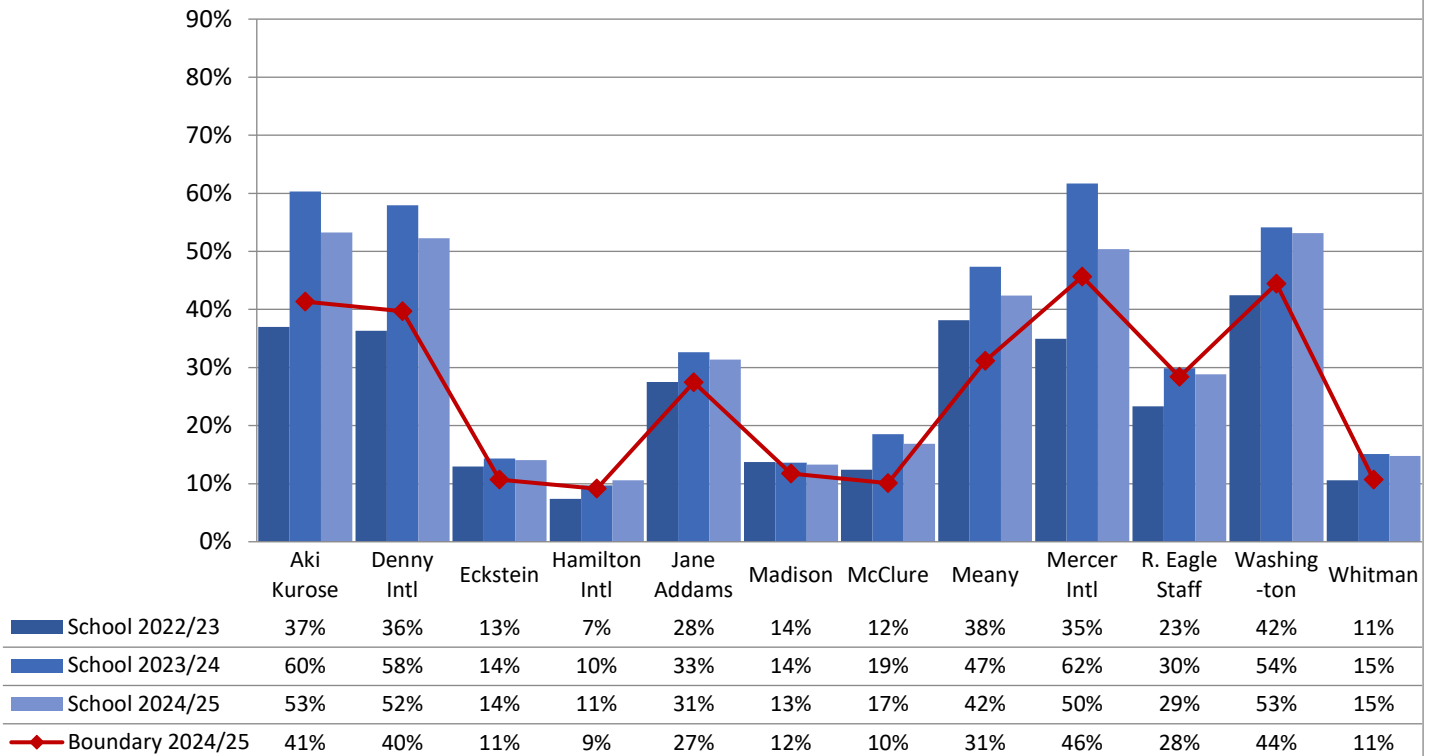

K-8 Schools (Grades 6-8) - % Eligible for Free and Reduced-Price Lunch

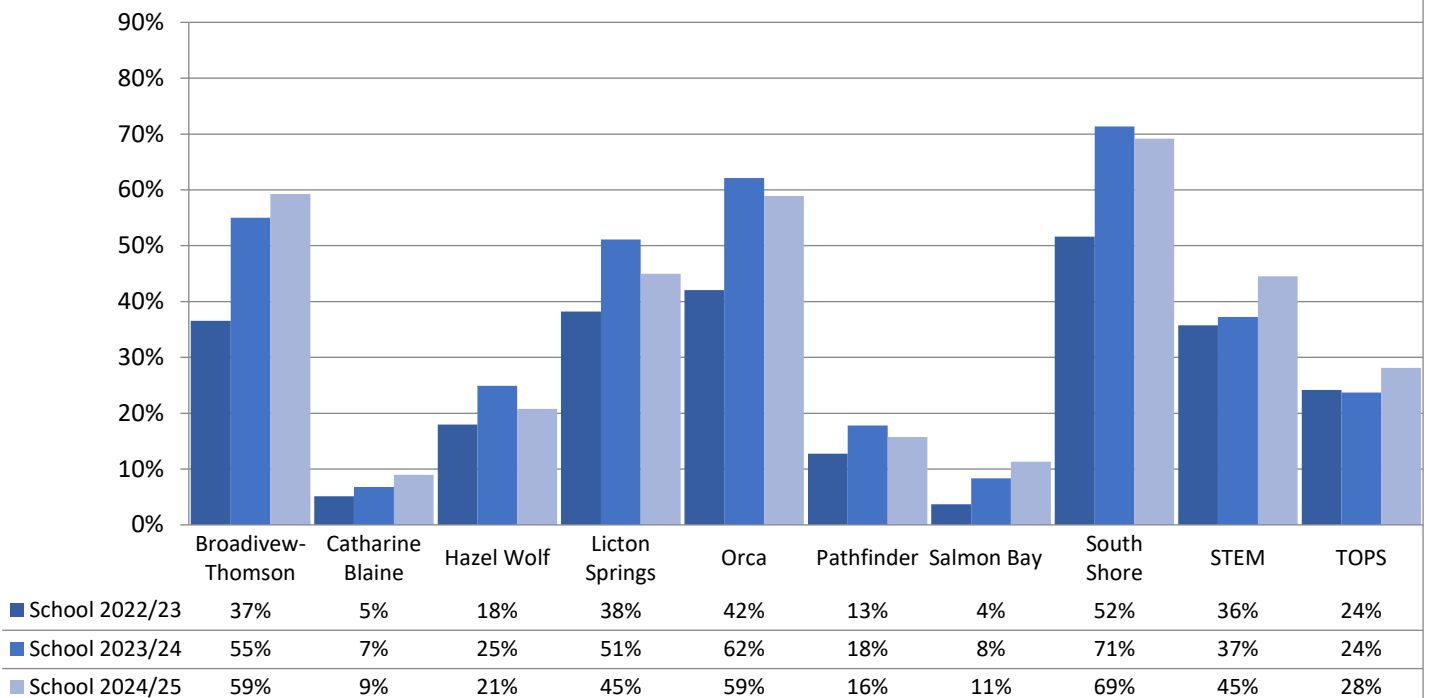





Group	Male (%)	Female (%)	Other (%)
Aki Kurose	26	26	28
Denny Intl	21	23	19
Eckstein	3	3	4
Hamilton Intl	2	3	4
Jane Addams	10	14	14
Madison	4	3	3
McClure	3	7	4
Meany	12	14	10
Mercer Intl	26	28	30
R. Eagle Staff	8	8	13
Washington	21	24	27
Whitman	3	2	2

[illegible]

School	K-2 (%)	3-5 (%)	6-8 (%)
Broadview-Thomson	14%	17%	22%
Catharine Blaine	6%	3%	2%
Hazel Wolf	8%	10%	9%
Linton Springs	9%	9%	9%
Orca	25%	32%	38%
Pathfinder	1%	3%	4%
Salmon Bay	1%	1%	1%
South Shore	25%	28%	28%
STEM	10%	10%	14%
TOPS	3%	1%	7%

School 2022/23	14%	6%	8%	9%	25%	1%	0%	25%	10%	3%
School 2023/24	18%	4%	10%	9%	32%	3%	1%	28%	10%	2%
School 2024/25	22%	2%	9%	10%	39%	4%	2%	28%	14%	7%
Boundary 2024/25	15%	1%	N/A	N/A	N/A	N/A	N/A	N/A	N/A	N/A

Device Type	Percentage (%)
Cell phone	10.7
Smartphone	17.4
Tablet	17.6
Smart TV	10.2
Smartwatch	9.8
Smart speaker	14.7
Smart home system	12.5
Smart car	11.6
Smart home security system	13.4
Smart home energy management system	14.6
Smart home lighting system	15.5
Smart home thermostat	8.4
Smart home camera	8.1
Smart home lock	17.0
Smart home doorbell	15.7
Smart home alarm system	14.4
Smart home gateway	10.0
Smart home hub	14.4
Smart home controller	9.5
Smart home switch	10.4
Smart home plug	13.8
Smart home outlet	10.0

	Aki Kurose	Denny Intl	Eckstein	Hamilton Intl	Jane Addams	Madison	McClure	Meany	Mercer Intl	R. Eagle Staff	Washington	Whitman
 School 2022/23	11%	13%	10%	9%	12%	11%	11%	11%	8%	13%	10%	10%
 School 2023/24	10%	17%	11%	11%	12%	12%	14%	13%	10%	17%	14%	10%
 School 2024/25	10%	18%	10%	13%	12%	12%	11%	16%	9%	15%	15%	14%
 Boundary 2024/25	10%	17%	10%	15%	12%	13%	15%	15%	8%	16%	16%	15%

Age Group	Gender	Should Take Action (%)	Should Not Take Action (%)
18-24	Male	17%	83%
	Female	12%	88%
25-34	Male	19%	81%
	Female	25%	75%
35-44	Male	10%	90%
	Female	11%	89%
45-54	Male	33%	67%
	Female	32%	68%
55-64	Male	17%	83%
	Female	16%	84%
65+	Male	24%	76%
	Female	20%	80%
Total	Male	19%	81%
	Female	19%	81%
Total	Male	12%	88%
	Female	12%	88%
Total	Male	14%	86%
	Female	10%	90%
Total	Male	14%	86%
	Female	12%	88%

	Broadview -Thomson	Catharine Blaine	Hazel Wolf	Lifton Springs	Orca	Pathfinder	Salmon Bay	South Shore	STEM	TOPS
School 2022/23	17%	19%	10%	33%	6%	24%	19%	12%	14%	13%
School 2023/24	12%	20%	11%	33%	17%	21%	19%	12%	12%	13%
School 2024/25	13%	25%	14%	48%	16%	28%	22%	10%	12%	14%
Boundary 2024/25	14%	19%	N/A	N/A	N/A	N/A	N/A	N/A	N/A	N/A

	Aki Kurose	Denny Intl	Eckstein	Hamilton Intl	Jane Addams	Madison	McClure	Meany	Mercer Intl	R. Eagle Staff	Washing-ton	Whitman
2/23	7%	7%	3%	3%	5%	3%	5%	5%	7%	6%	5%	5%
3/24	5%	4%	3%	2%	4%	3%	3%	2%	5%	3%	3%	3%
4/25	4%	4%	3%	2%	5%	3%	4%	2%	5%	3%	2%	2%
2024/25	4%	5%	3%	3%	5%	3%	3%	3%	4%	4%	3%	2%

[illegible]

Annual Enrollment Report: 2024-25 Data
High School Student Demographics by School

Table: 10-C

Ballard High School - Race and Ethnicity

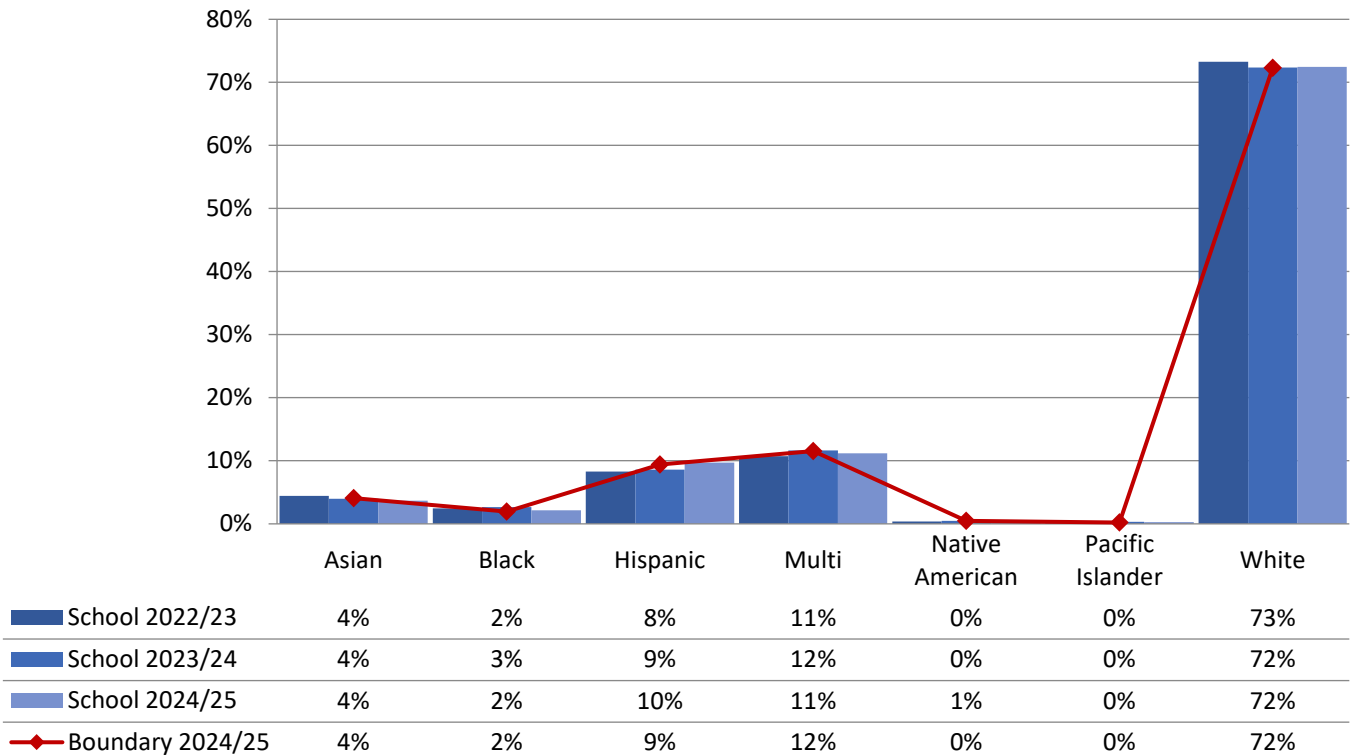

Chief Sealth Intl High School - Race and Ethnicity

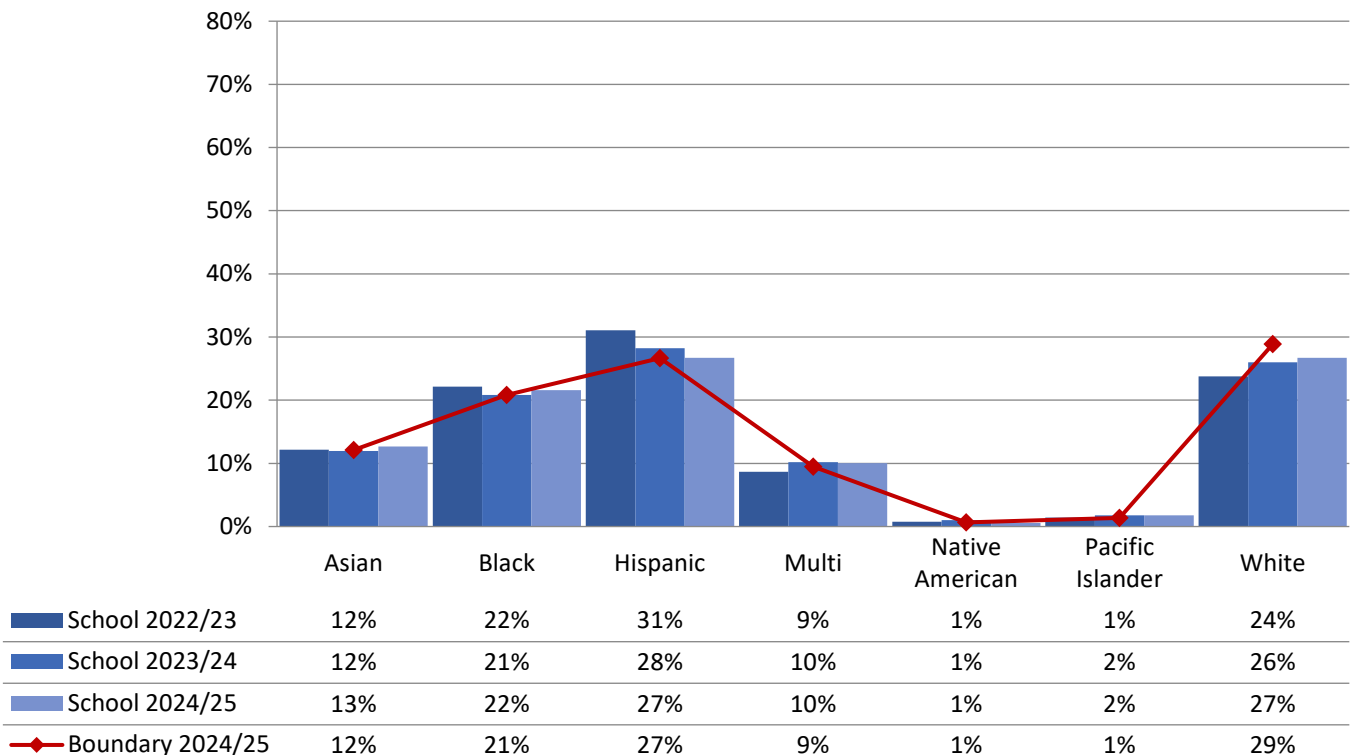

Annual Enrollment Report: 2024-25 Data
High School Student Demographics by School

Table: 10-C

Franklin High School - Race and Ethnicity

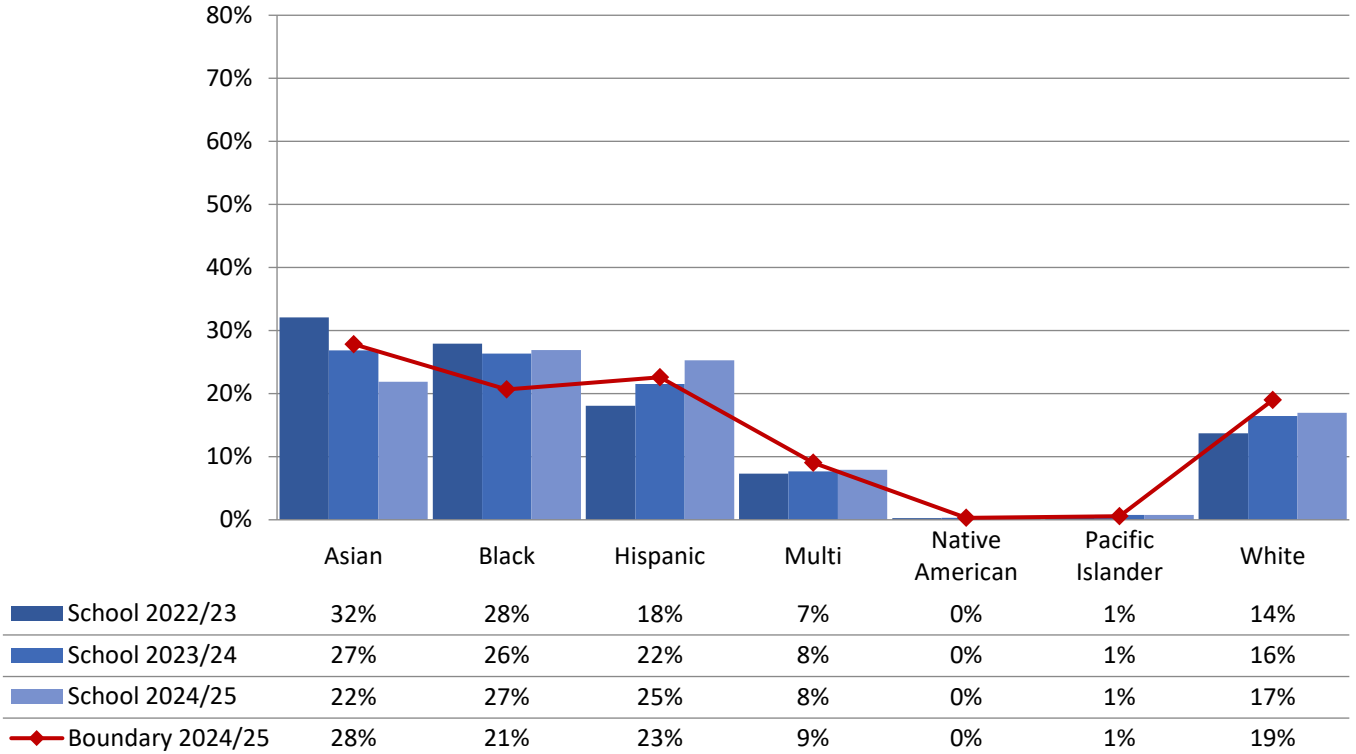

Garfield High School - Race and Ethnicity

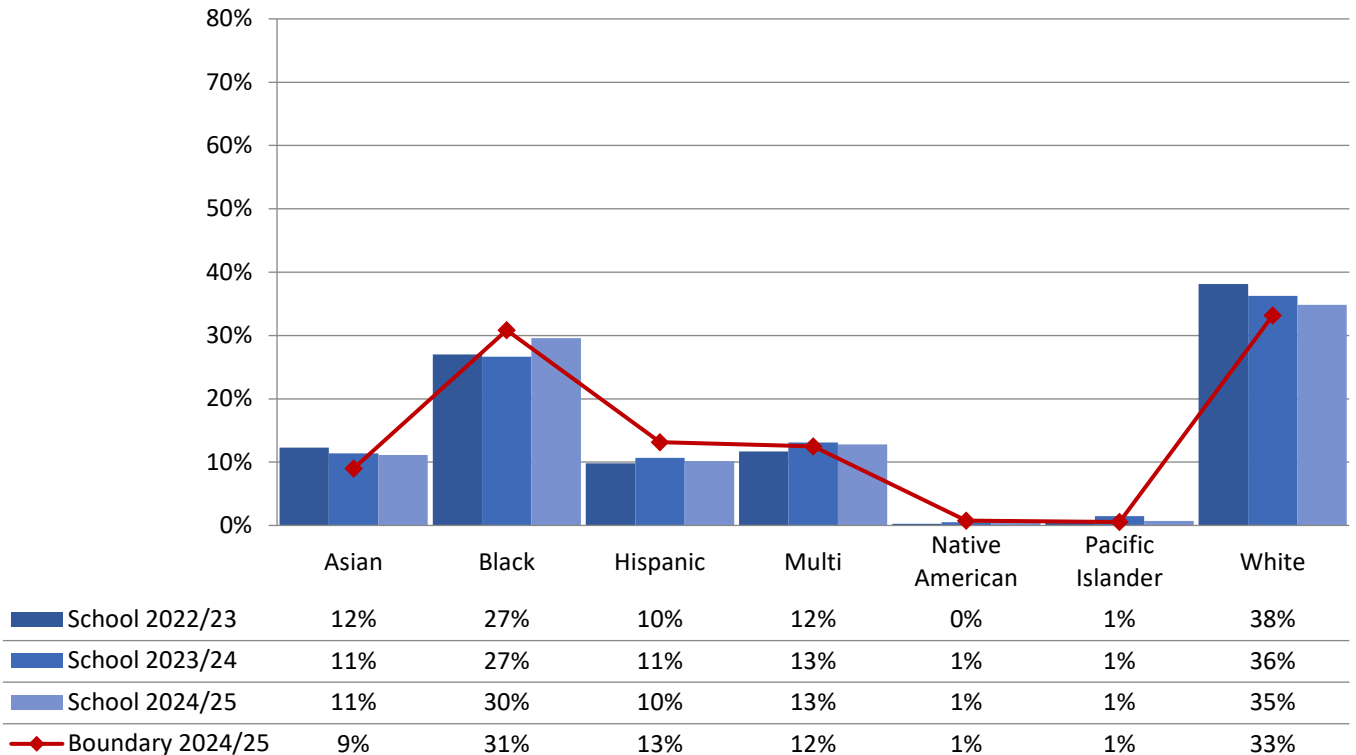

Annual Enrollment Report: 2024-25 Data
High School Student Demographics by School

Table: 10-C

Ingraham High School - Race and Ethnicity

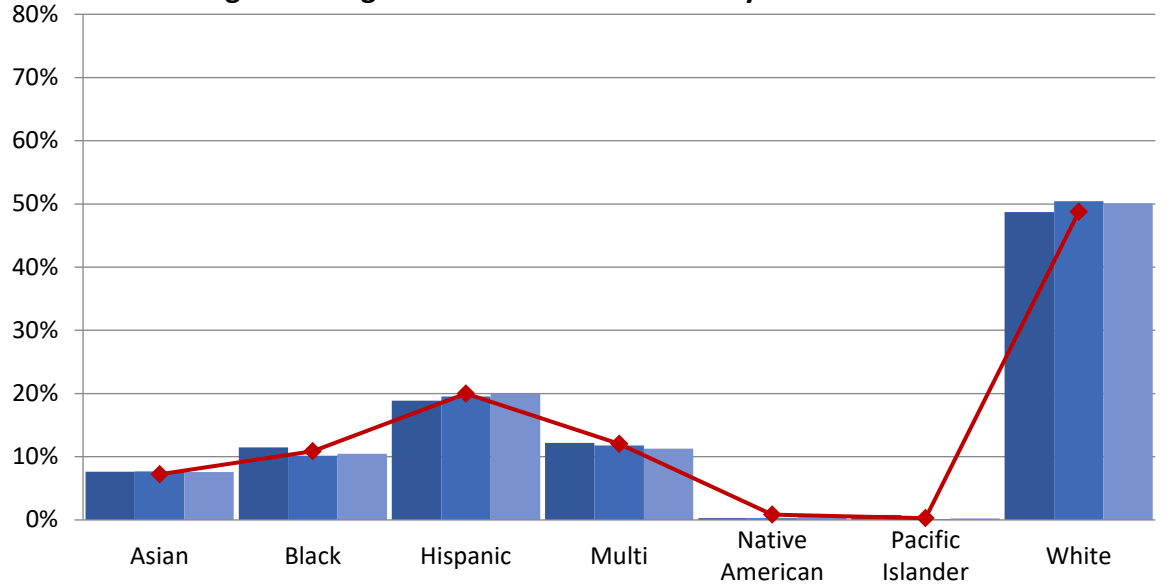

School 2022/23	8%	11%	19%	12%	0%	1%	49%
School 2023/24	8%	10%	20%	12%	0%	0%	50%
School 2024/25	8%	10%	20%	11%	0%	0%	50%
Boundary 2024/25	7%	11%	20%	12%	1%	0%	49%

Lincoln High School - Race and Ethnicity

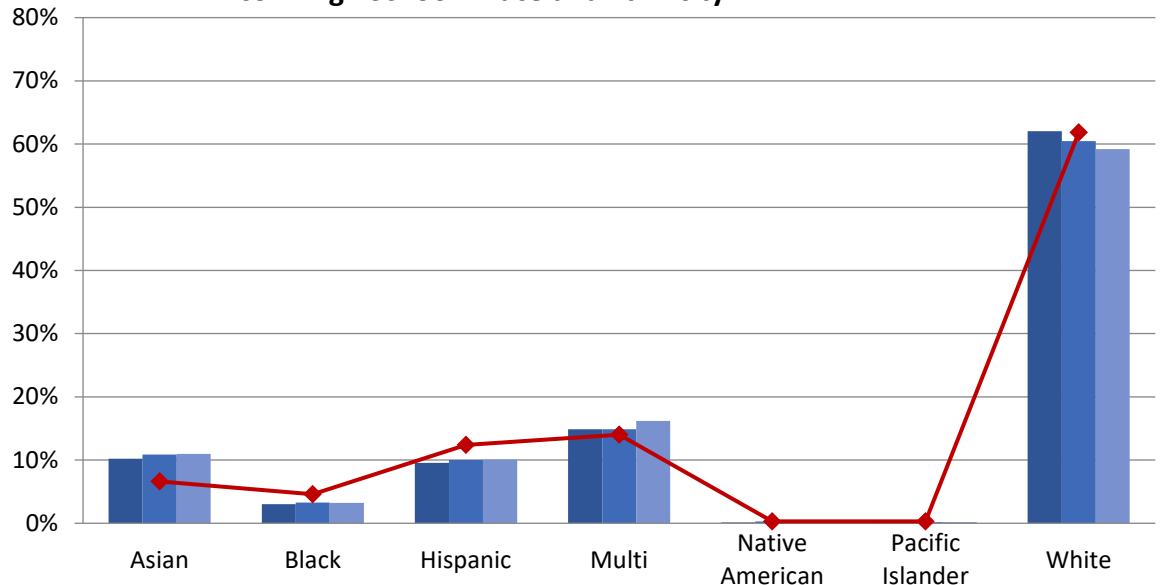

School 2022/23	10%	3%	10%	15%	0%	0%	62%
School 2023/24	11%	3%	10%	15%	0%	0%	60%
School 2024/25	11%	3%	10%	16%	0%	0%	59%
Boundary 2024/25	7%	5%	12%	14%	0%	0%	62%

Annual Enrollment Report: 2024-25 Data
High School Student Demographics by School

Table: 10-C

Nathan Hale High School - Race and Ethnicity

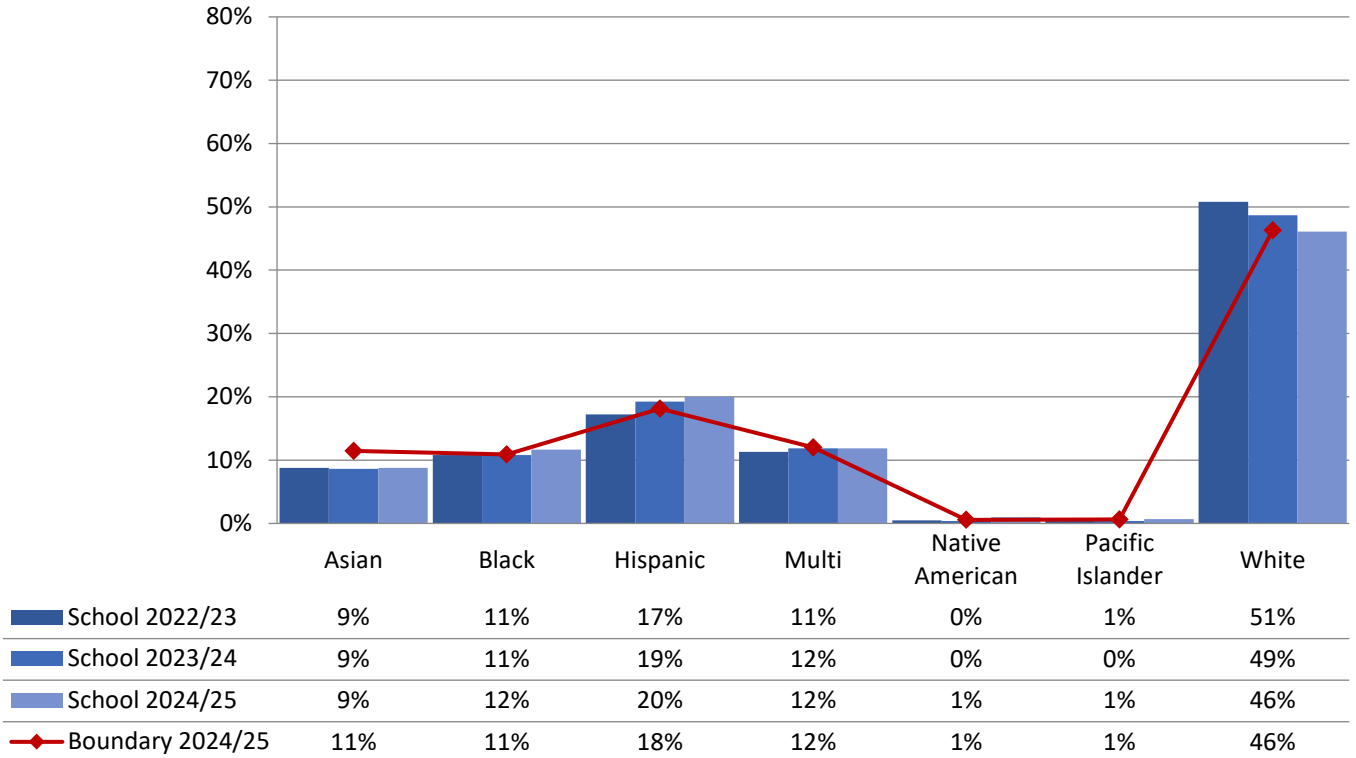

Rainier Beach High School - Race and Ethnicity

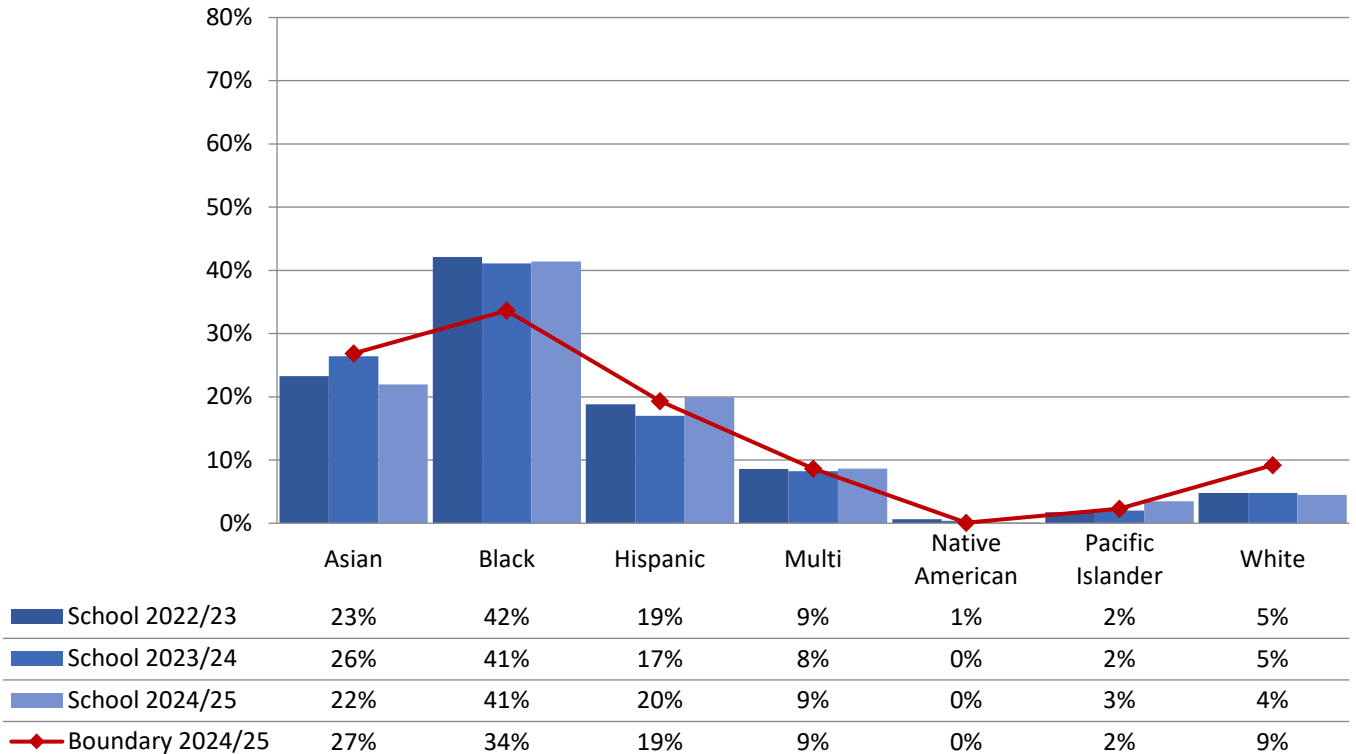

Annual Enrollment Report: 2024-25 Data
High School Student Demographics by School

Table: 10-C

Roosevelt High School - Race and Ethnicity

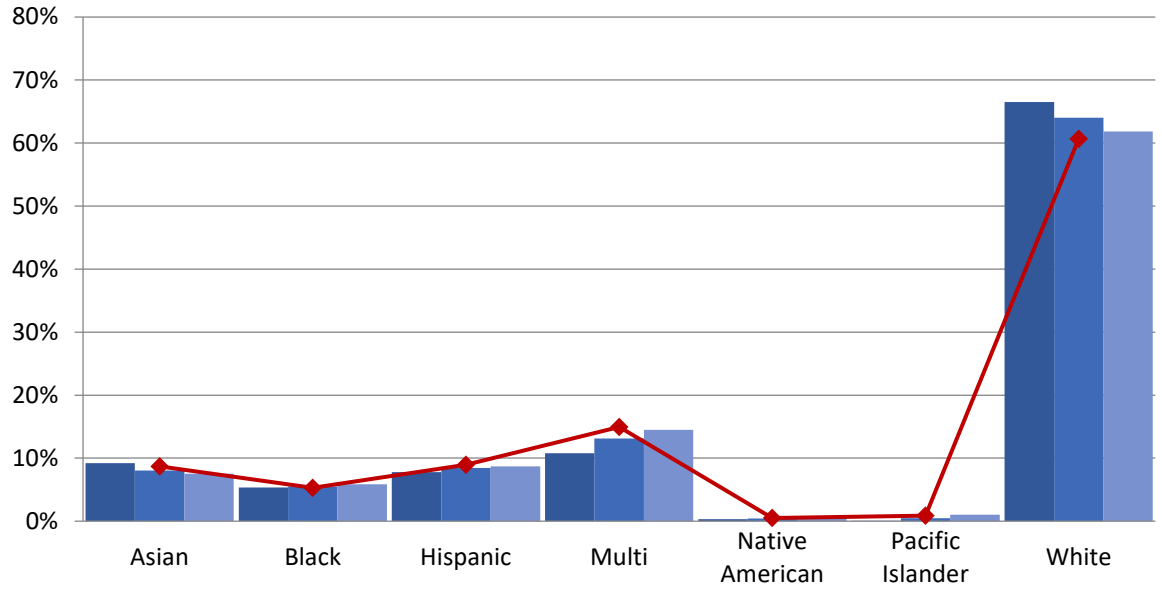

School 2022/23	9%	5%	8%	11%	0%	0%	67%
School 2023/24	8%	6%	8%	13%	0%	0%	64%
School 2024/25	8%	6%	9%	15%	0%	1%	62%
Boundary 2024/25	9%	5%	9%	15%	1%	1%	61%

West Seattle High School - Race and Ethnicity

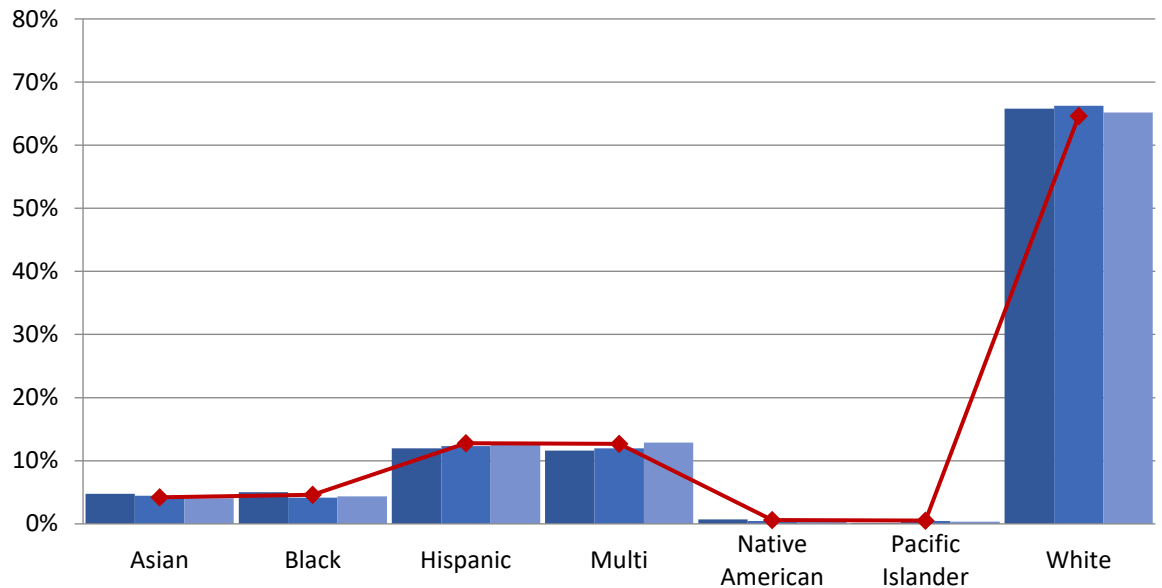

School 2022/23	5%	5%	12%	12%	1%	0%	66%
School 2023/24	4%	4%	12%	12%	0%	0%	66%
School 2024/25	4%	4%	13%	13%	1%	0%	65%
Boundary 2024/25	4%	5%	13%	13%	1%	1%	65%

Annual Enrollment Report: 2024-25 Data
High School Student Demographics by School

Table: 10-C

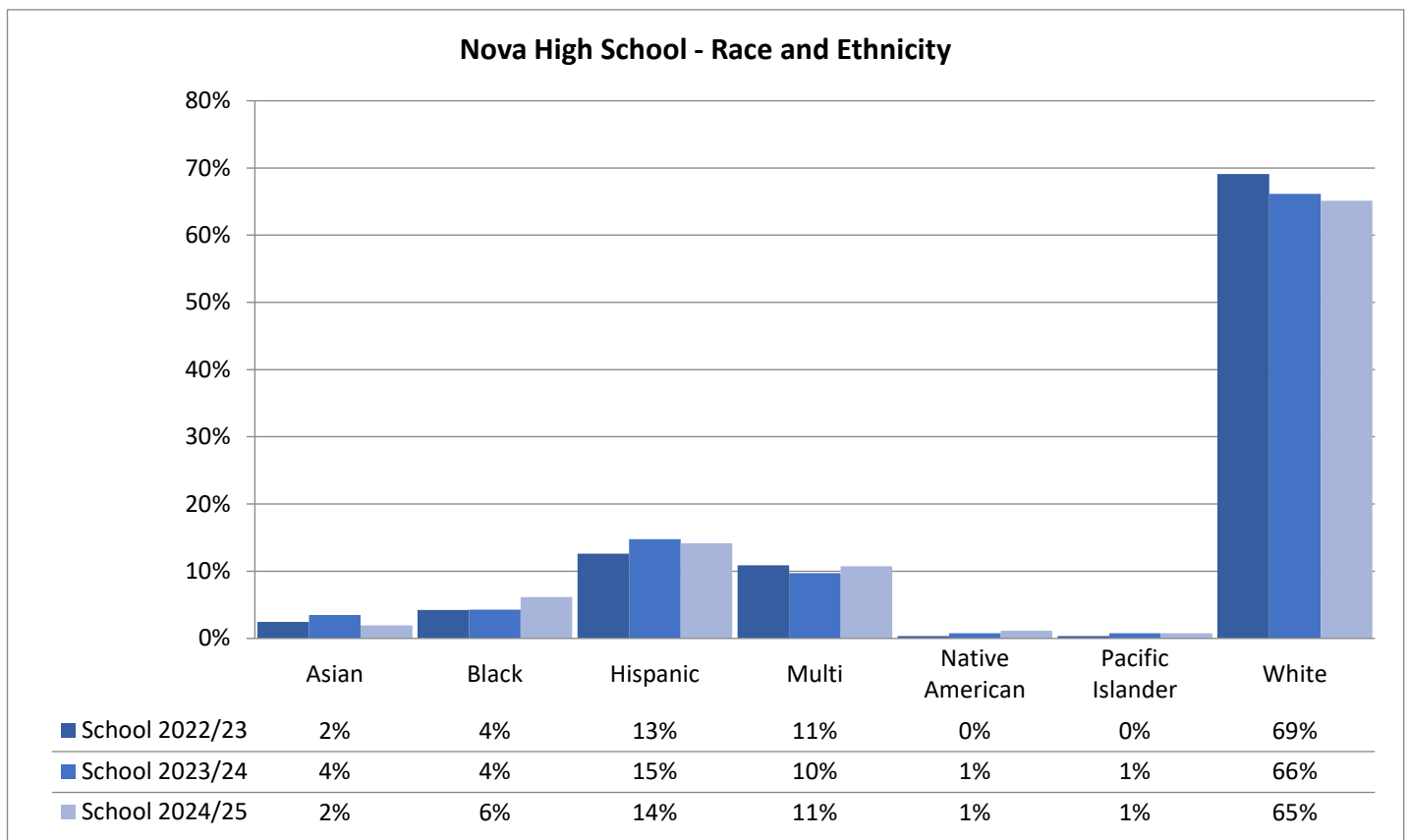
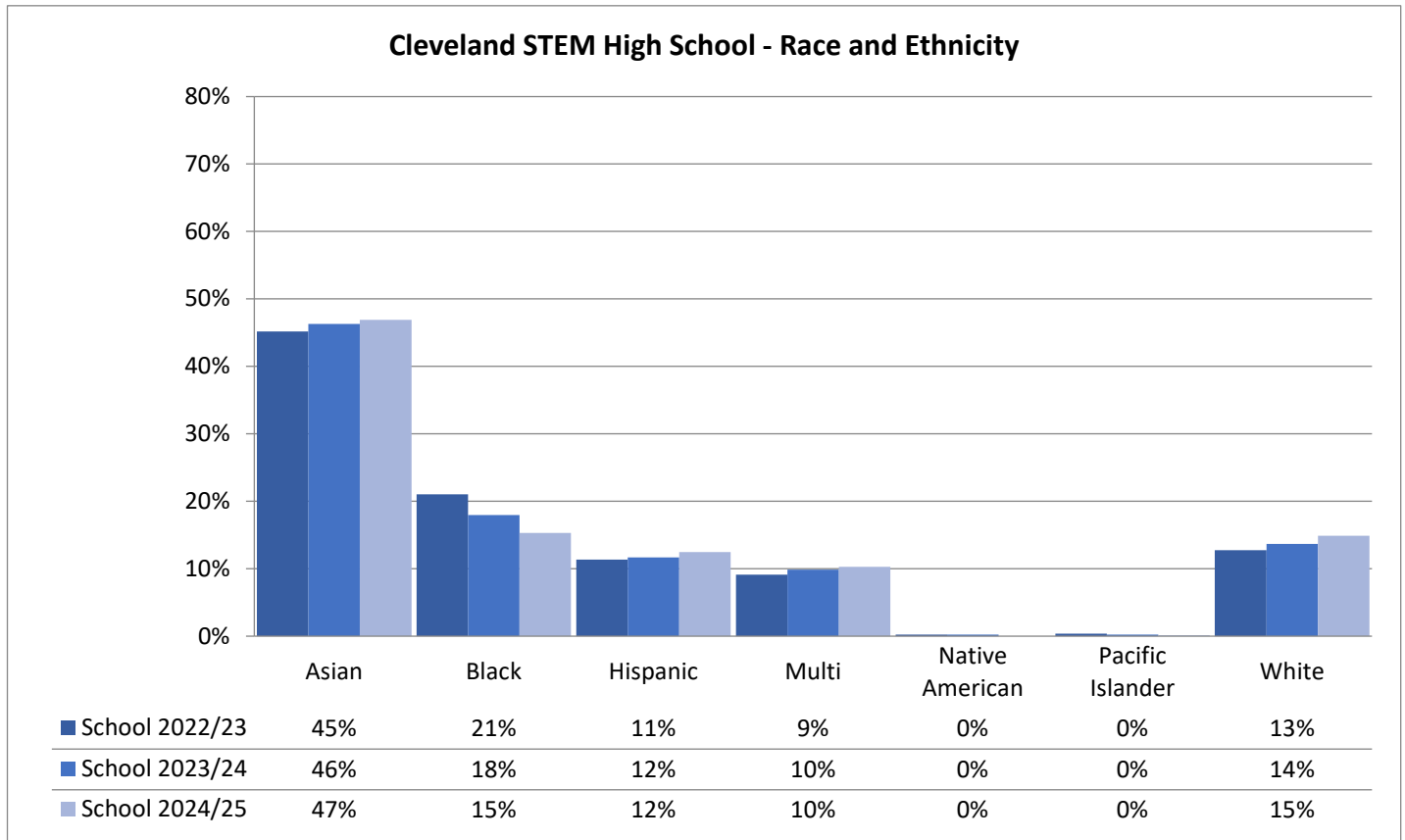

Annual Enrollment Report: 2024-25 Data
High School Student Demographics by School

Table: 10-C

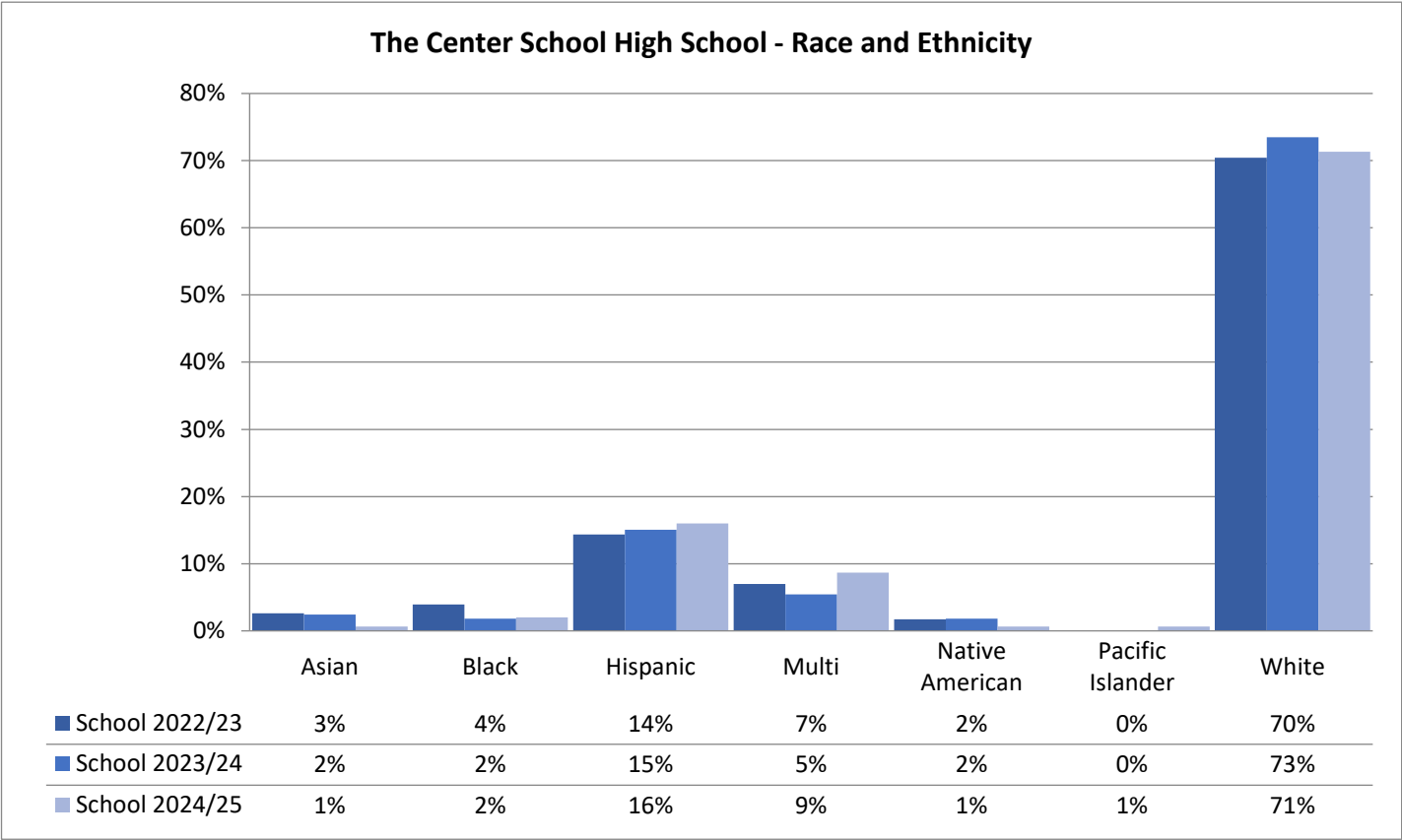

Annual Enrollment Report: 2024-25 Data
High School Student Demographics by School

Table: 10-C

High Schools - % Eligible for Free and Reduced-Price Lunch

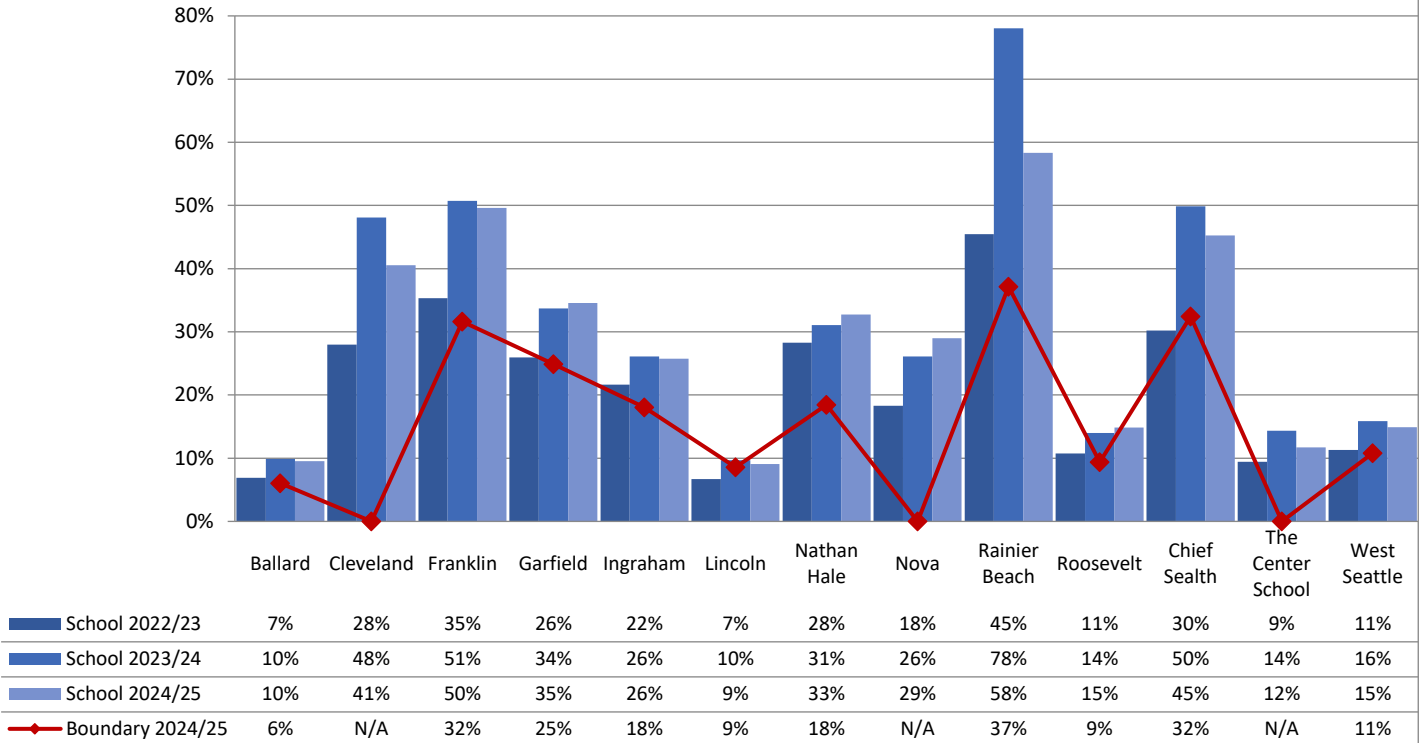

High Schools - % Receiving Multilingual Services

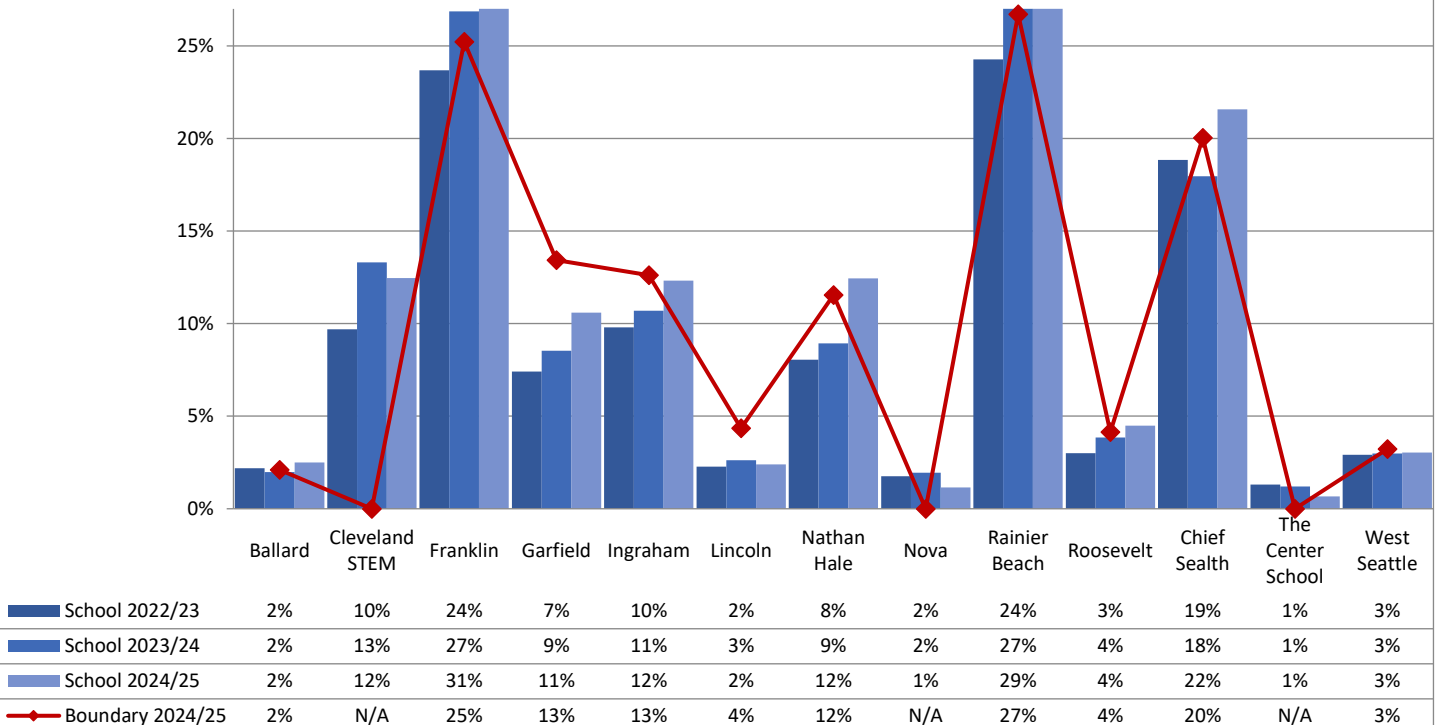

Annual Enrollment Report: 2024-25 Data
High School Student Demographics by School

Table: 10-C

High Schools - % Receiving Special Education - Resource

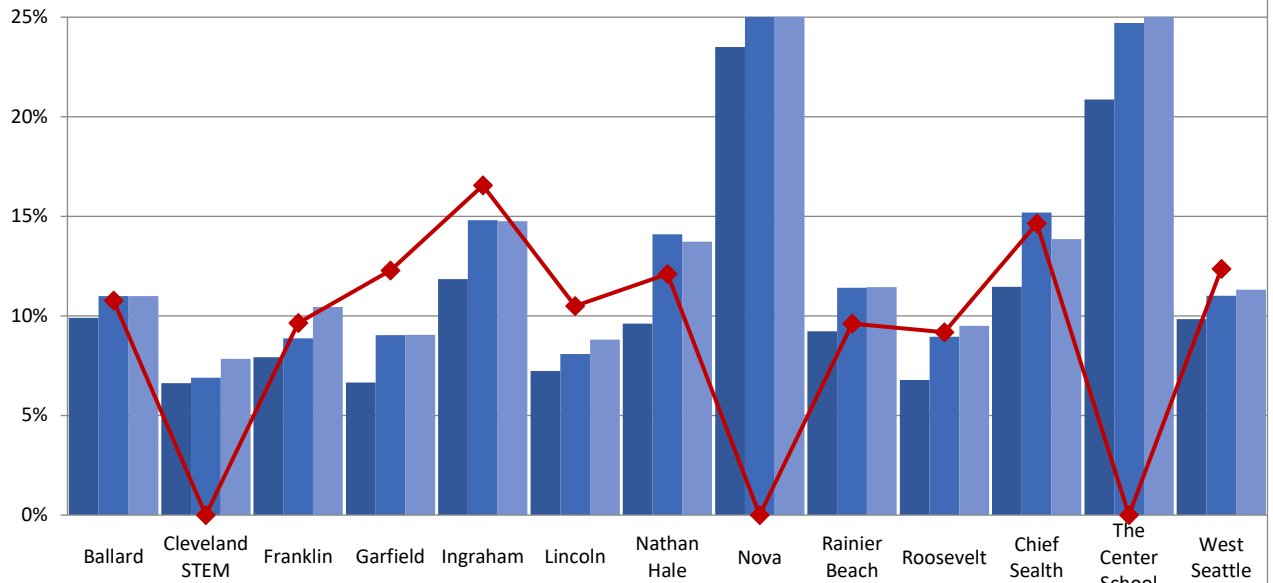

School 2022/23	10%	7%	8%	7%	12%	7%	10%	24%	9%	7%	11%	21%	10%
School 2023/24	11%	7%	9%	9%	15%	8%	14%	26%	11%	9%	15%	25%	11%
School 2024/25	11%	8%	10%	9%	15%	9%	14%	28%	11%	10%	14%	26%	11%
Boundary 2024/25	11%	N/A	10%	12%	17%	11%	12%	N/A	10%	9%	15%	N/A	12%

High Schools - % Receiving Special Education - Intensive Services

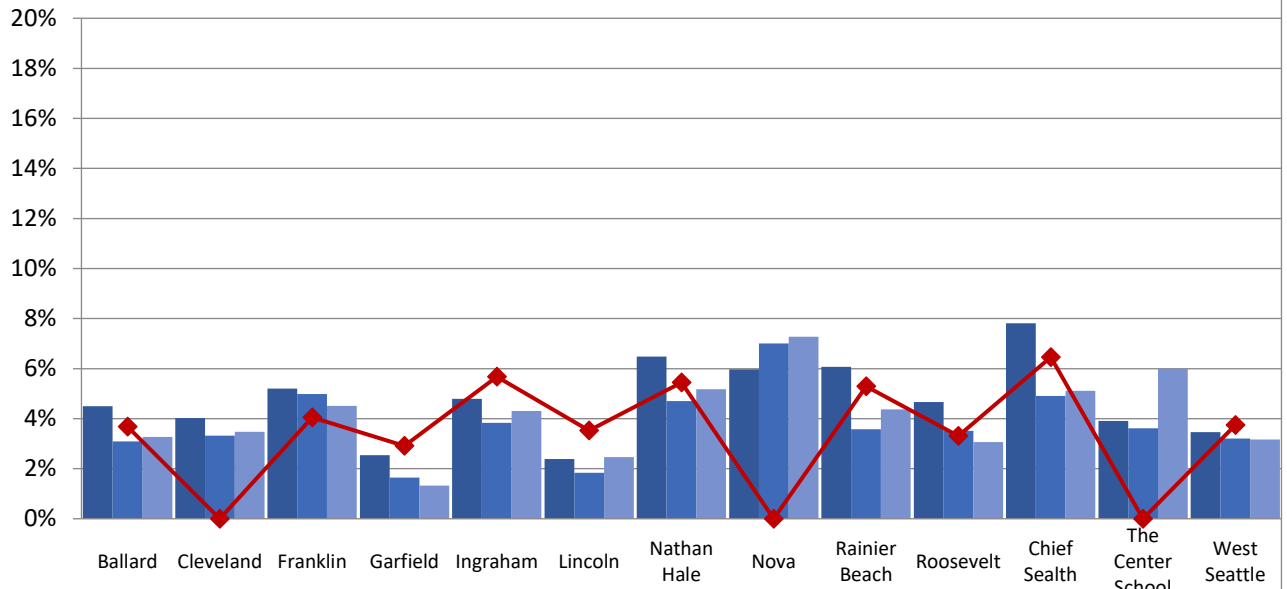

School 2022/23	5%	4%	5%	3%	5%	2%	6%	6%	6%	5%	8%	4%	3%
School 2023/24	3%	3%	5%	2%	4%	2%	5%	7%	4%	4%	5%	4%	3%
School 2024/25	3%	3%	5%	1%	4%	2%	5%	7%	4%	3%	5%	6%	3%
Boundary 2024/25	4%	N/A	4%	3%	6%	4%	5%	N/A	5%	3%	6%	N/A	4%