



2015-16

Energy Graphs & Data

by building

Note:

“Square footage” used to calculate Btu/Ft² is gross square footage to align SPS with EnergyStar Portfolio Manager and industry standards.

2015/16 Energy Graph & Data

Adams Elementary School

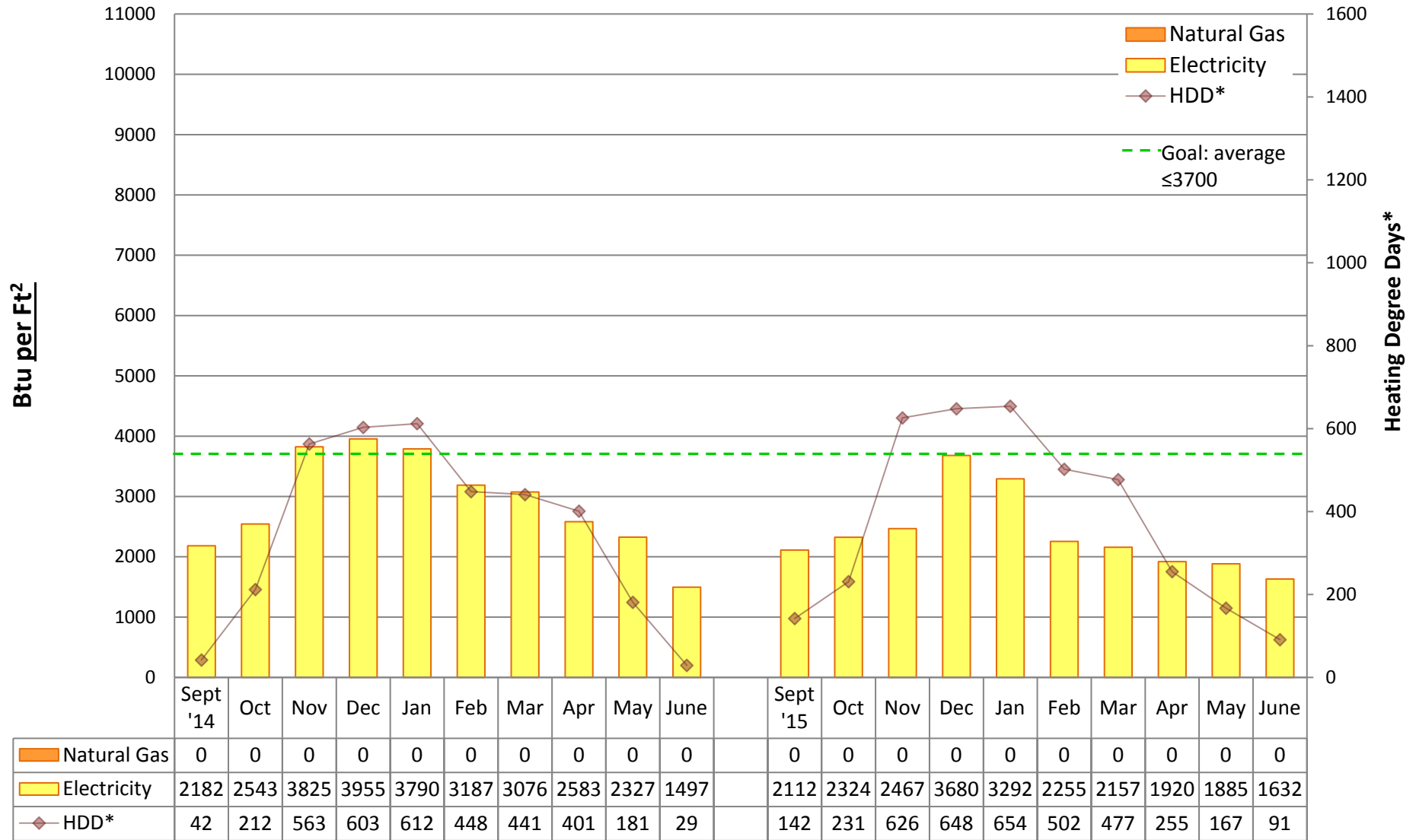

Utility Conservation Programs

* Heating Degree Day (HDD) is the number of degrees that a day's average outside temperature is <65° F, used to determine how cold it is outside and how much energy may be needed to heat a space. Data is based on monthly utility bills and SPS Capital Planning figures. Conversion factor: Btu = kWh of electricity*3413 or Therms of gas*100,000. Data does not include other fuel sources such as oil.



2015/16 Energy Graph & Data

Alki Elementary School

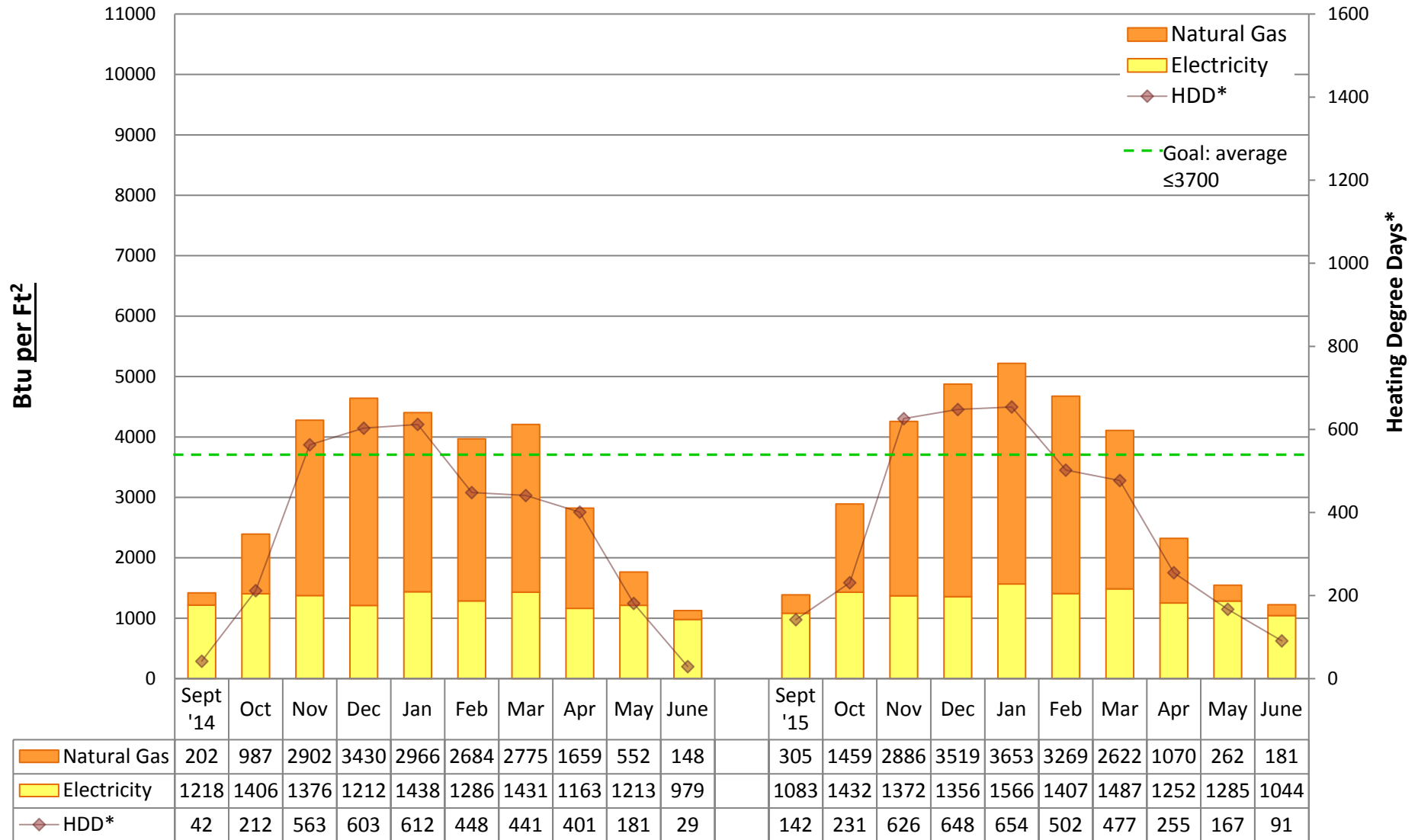

Utility Conservation Programs

* Heating Degree Day (HDD) is the number of degrees that a day's average outside temperature is <65° F, used to determine how cold it is outside and how much energy may be needed to heat a space. Data is based on monthly utility bills and SPS Capital Planning figures. Conversion factor: Btu = kWh of electricity*3413 or Therms of gas*100,000. Data does not include other fuel sources such as oil.



2015/16 Energy Graph & Data

Cedar Park Building

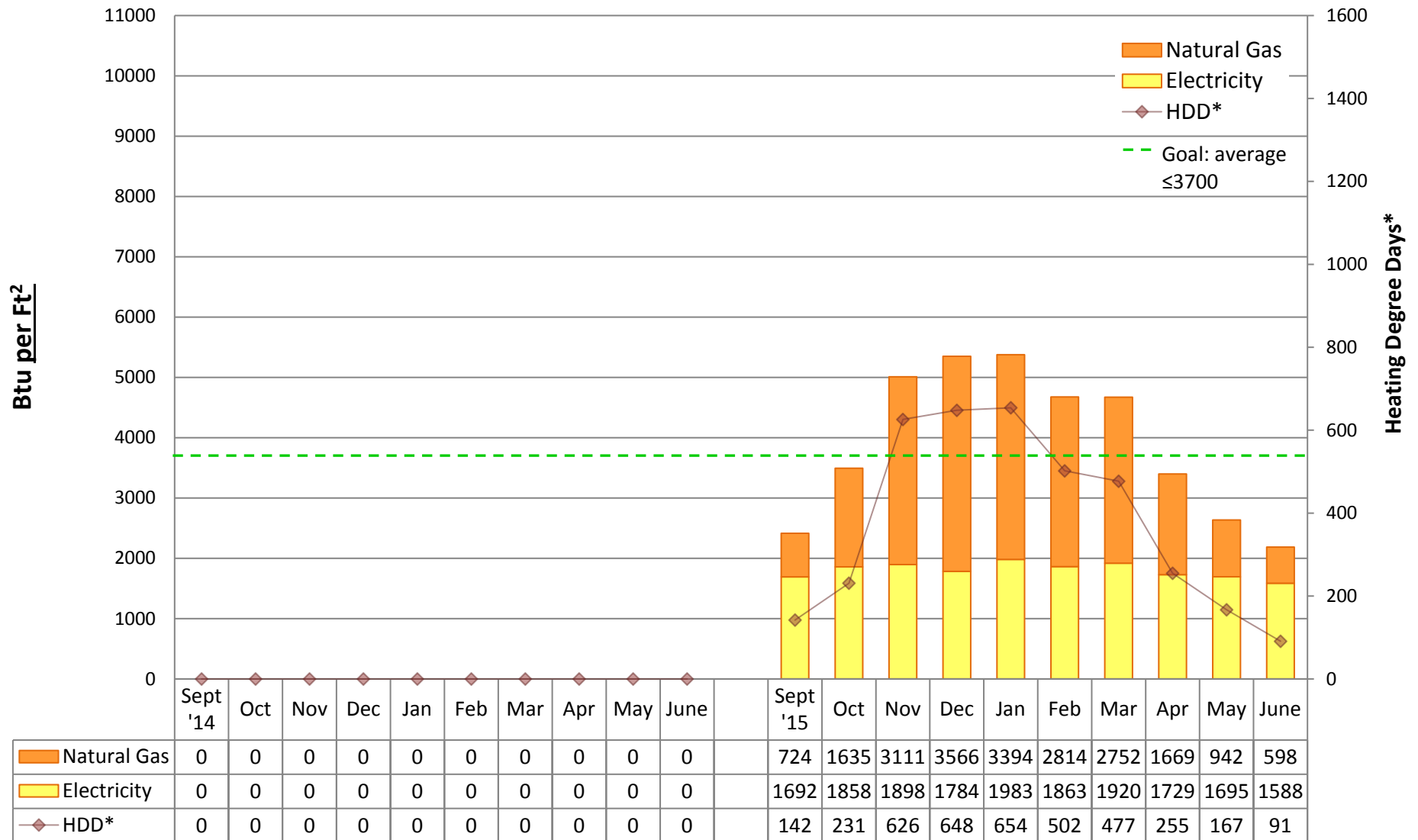

Utility Conservation Programs

* Heating Degree Day (HDD) is the number of degrees that a day's average outside temperature is <65° F, used to determine how cold it is outside and how much energy may be needed to heat a space. Data is based on monthly utility bills and SPS Capital Planning figures. Conversion factor: Btu = kWh of electricity*3413 or Therms of gas*100,000. Data does not include other fuel sources such as oil.



2015/16 Energy Graph & Data

B.F. DAY Elementary School

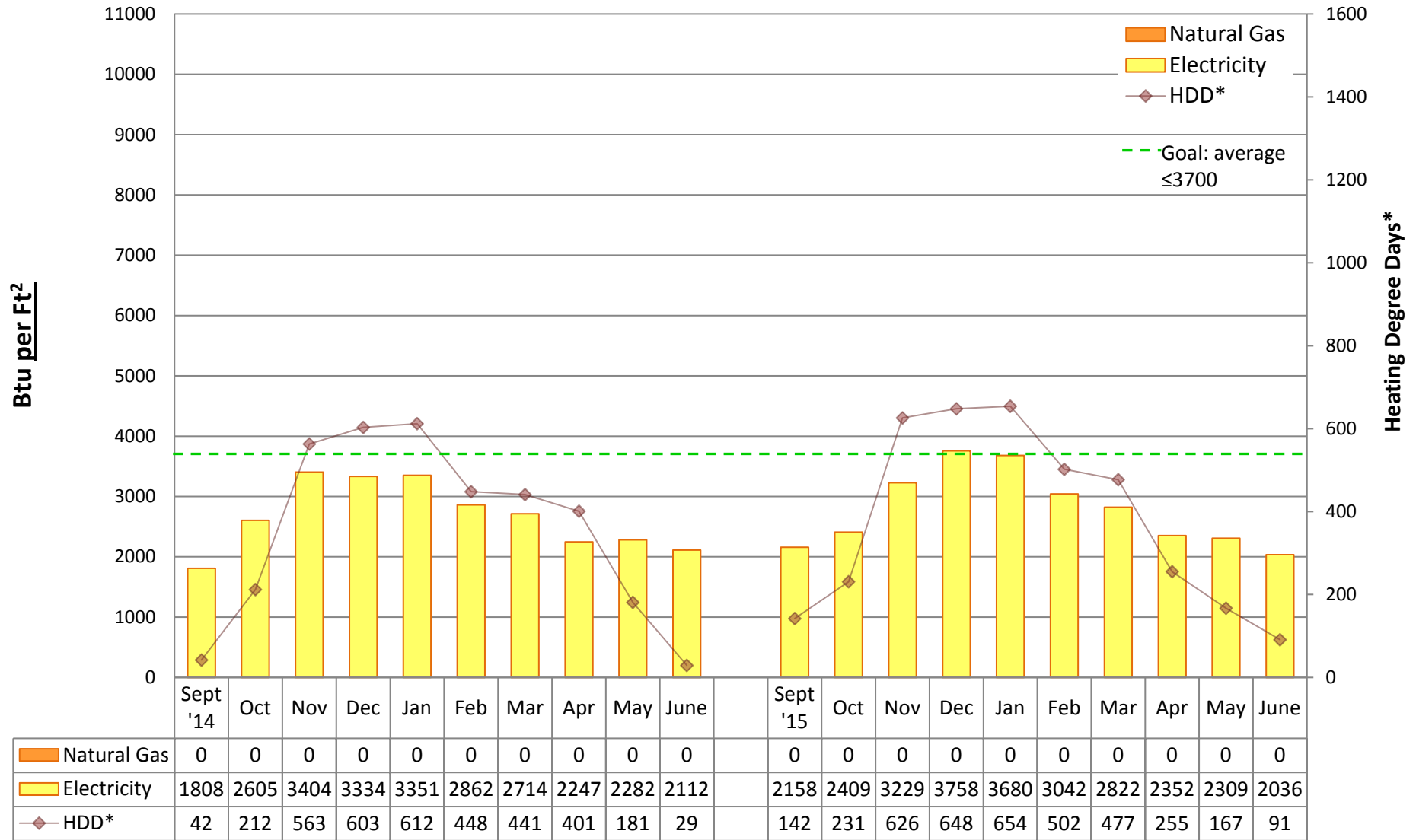

Utility Conservation Programs

* Heating Degree Day (HDD) is the number of degrees that a day's average outside temperature is <65° F, used to determine how cold it is outside and how much energy may be needed to heat a space. Data is based on monthly utility bills and SPS Capital Planning figures. Conversion factor: Btu = kWh of electricity*3413 or Therms of gas*100,000. Data does not include other fuel sources such as oil.



2015/16 Energy Graph & Data

Daniel Bagley Elementary School

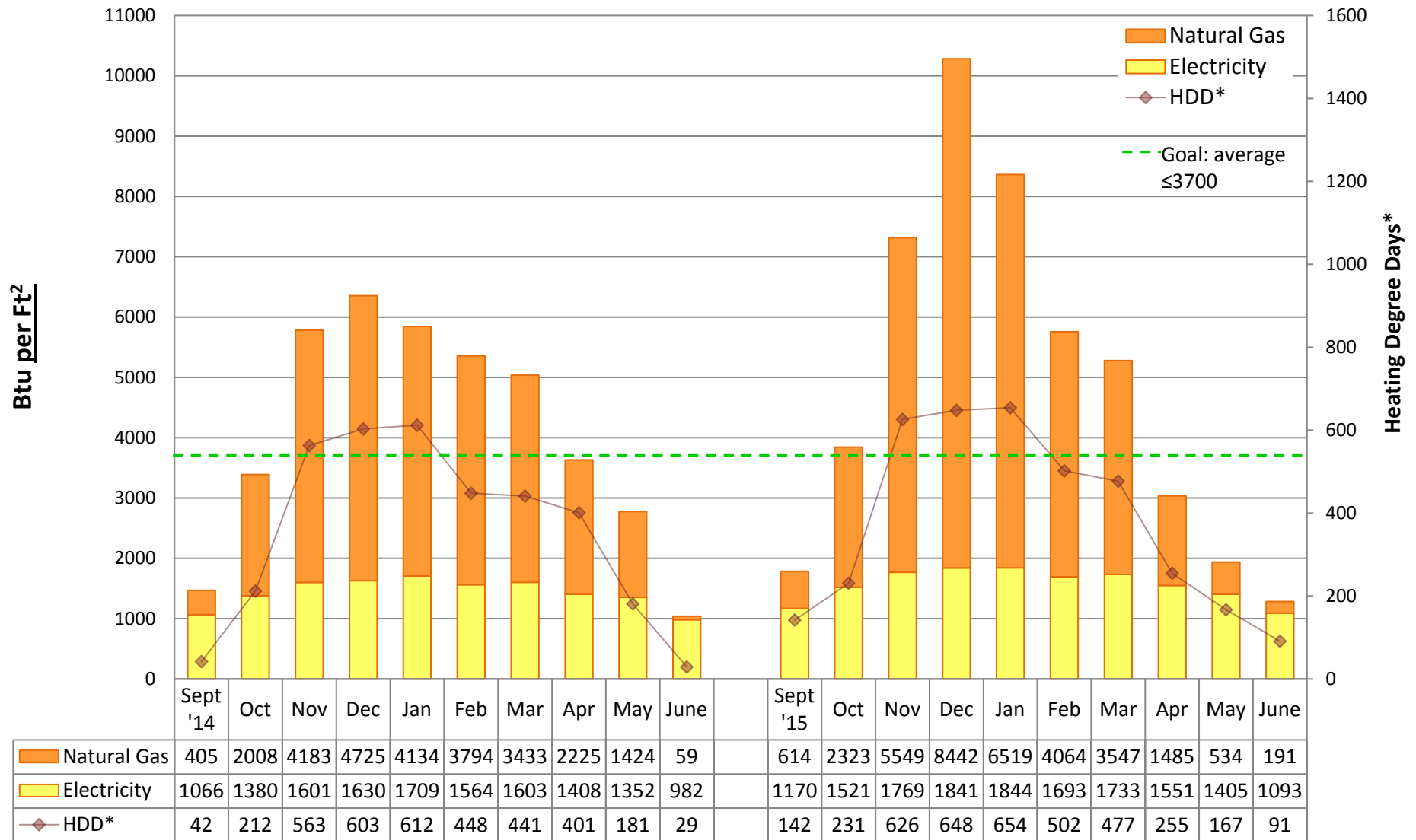

Utility Conservation Programs

* Heating Degree Day (HDD) is the number of degrees that a day's average outside temperature is <65° F, used to determine how cold it is outside and how much energy may be needed to heat a space. Data is based on monthly utility bills and SPS Capital Planning figures. Conversion factor: Btu = kWh of electricity*3413 or Therms of gas*100,000. Data does not include other fuel sources such as oil.



2015/16 Energy Graph & Data

Ballard High School

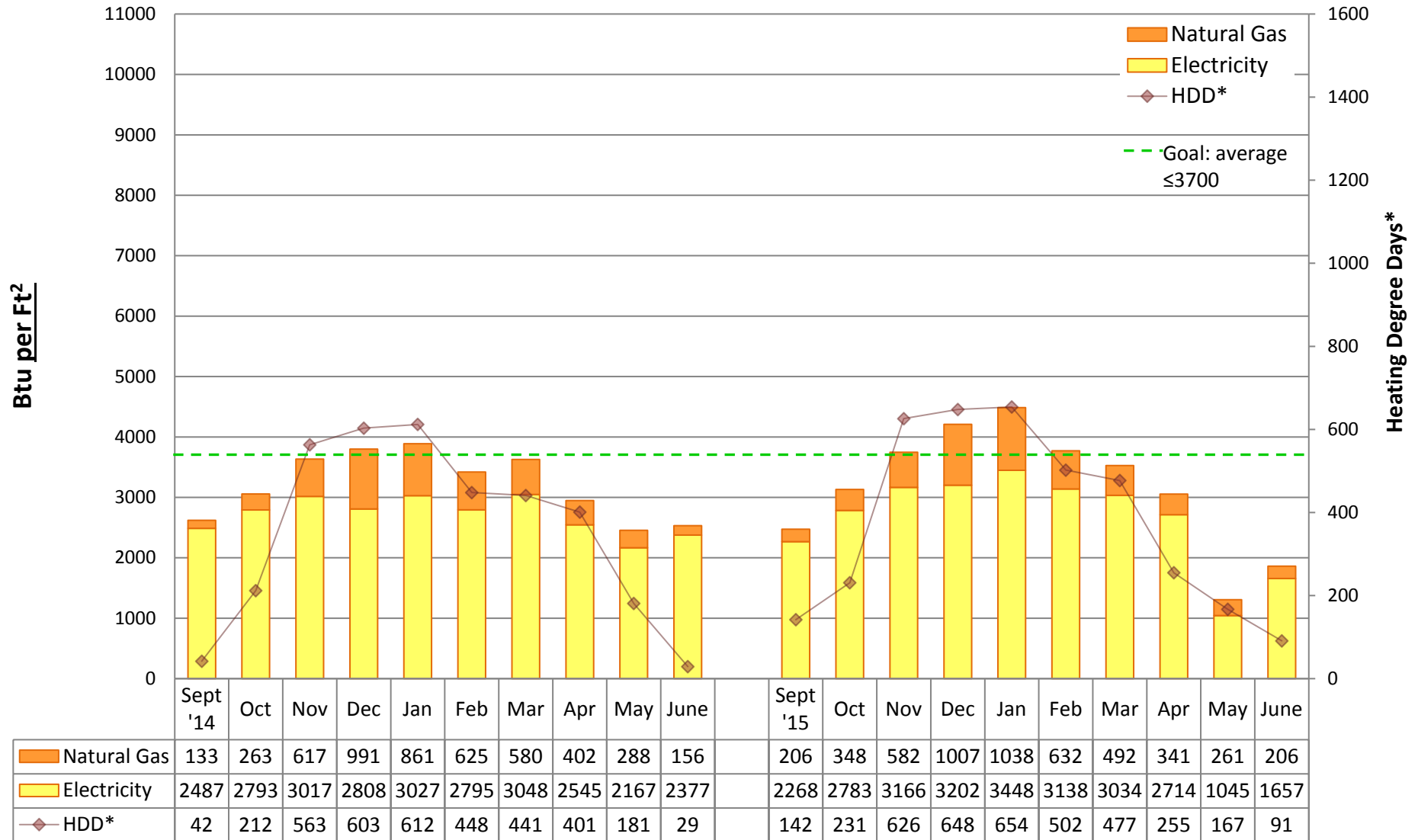

Utility Conservation Programs

* Heating Degree Day (HDD) is the number of degrees that a day's average outside temperature is <65° F, used to determine how cold it is outside and how much energy may be needed to heat a space. Data is based on monthly utility bills and SPS Capital Planning figures. Conversion factor: Btu = kWh of electricity*3413 or Therms of gas*100,000. Data does not include other fuel sources such as oil.



2015/16 Energy Graph & Data

Beacon Hill International Elementary School

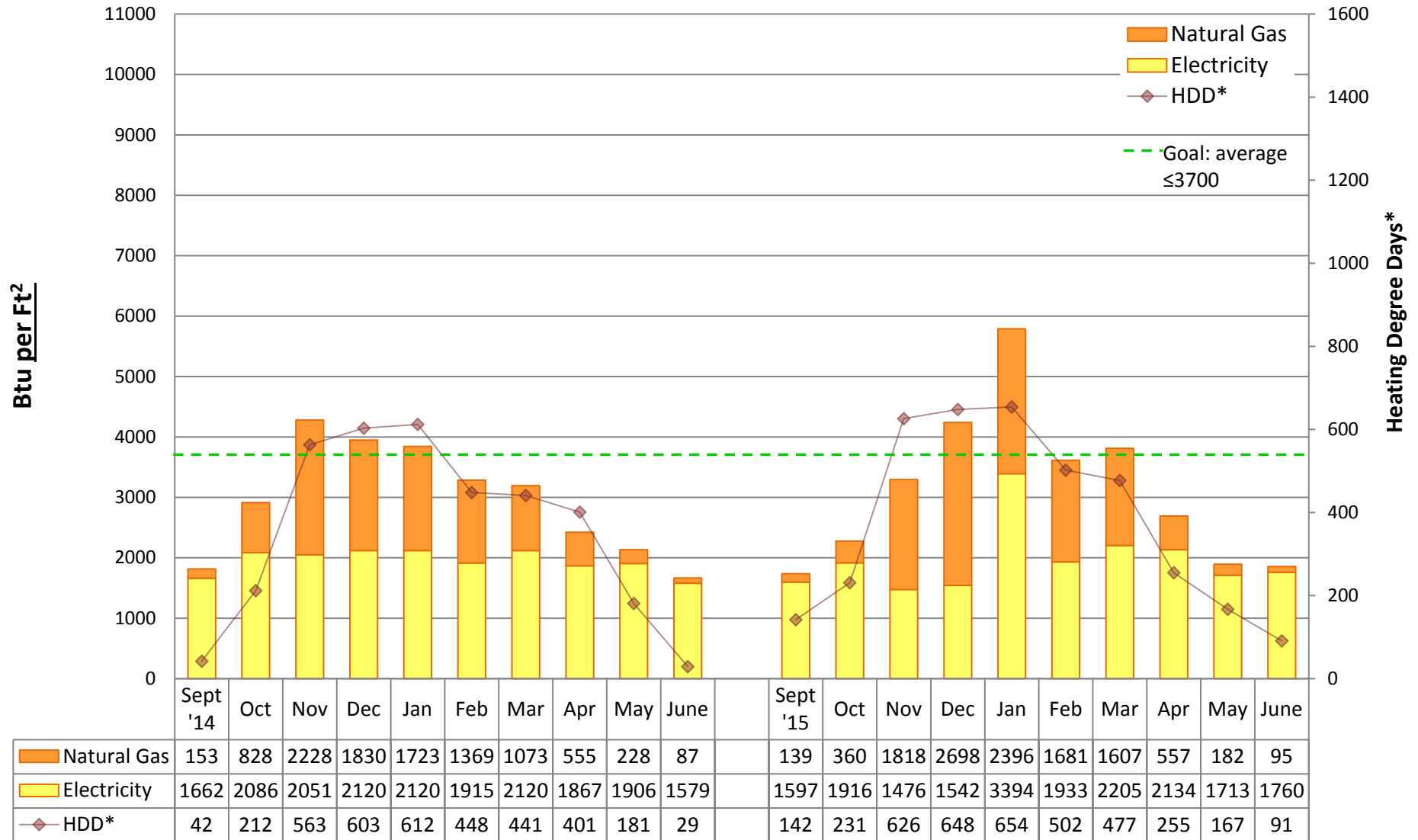

Utility Conservation Programs

* Heating Degree Day (HDD) is the number of degrees that a day's average outside temperature is <65° F, used to determine how cold it is outside and how much energy may be needed to heat a space. Data is based on monthly utility bills and SPS Capital Planning figures. Conversion factor: Btu = kWh of electricity*3413 or Therms of gas*100,000. Data does not include other fuel sources such as oil.



2015/16 Energy Graph & Data

Catharine Blaine K-8 School

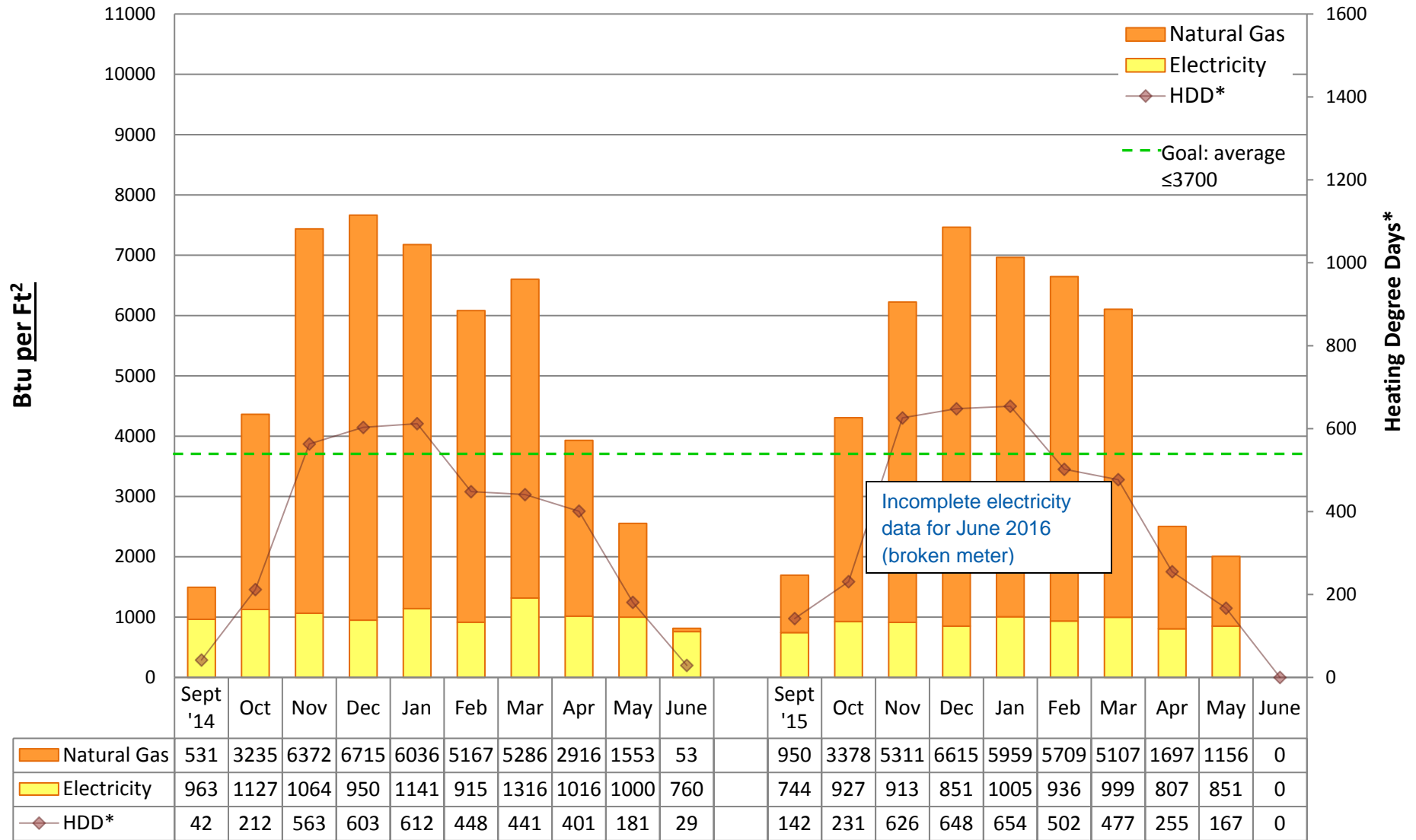

Utility Conservation Programs

* Heating Degree Day (HDD) is the number of degrees that a day's average outside temperature is <65° F, used to determine how cold it is outside and how much energy may be needed to heat a space. Data is based on monthly utility bills and SPS Capital Planning figures. Conversion factor: Btu = kWh of electricity*3413 or Therms of gas*100,000. Data does not include other fuel sources such as oil.



2015/16 Energy Graph & Data

Broadview-Thomson K-8 School

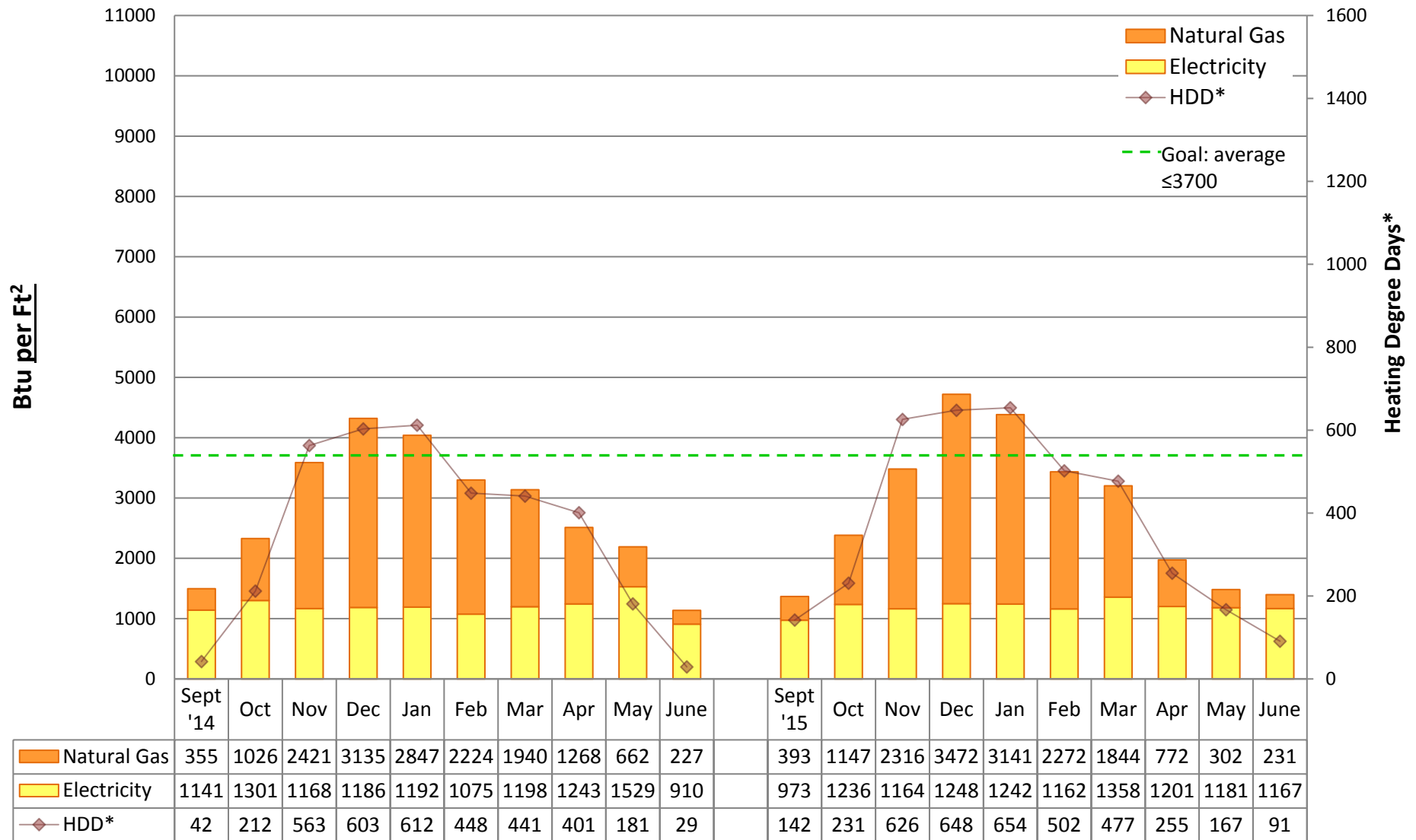

Utility Conservation Programs

* Heating Degree Day (HDD) is the number of degrees that a day's average outside temperature is <65° F, used to determine how cold it is outside and how much energy may be needed to heat a space. Data is based on monthly utility bills and SPS Capital Planning figures. Conversion factor: Btu = kWh of electricity*3413 or Therms of gas*100,000. Data does not include other fuel sources such as oil.



2015/16 Energy Graph & Data

Bryant Elementary School

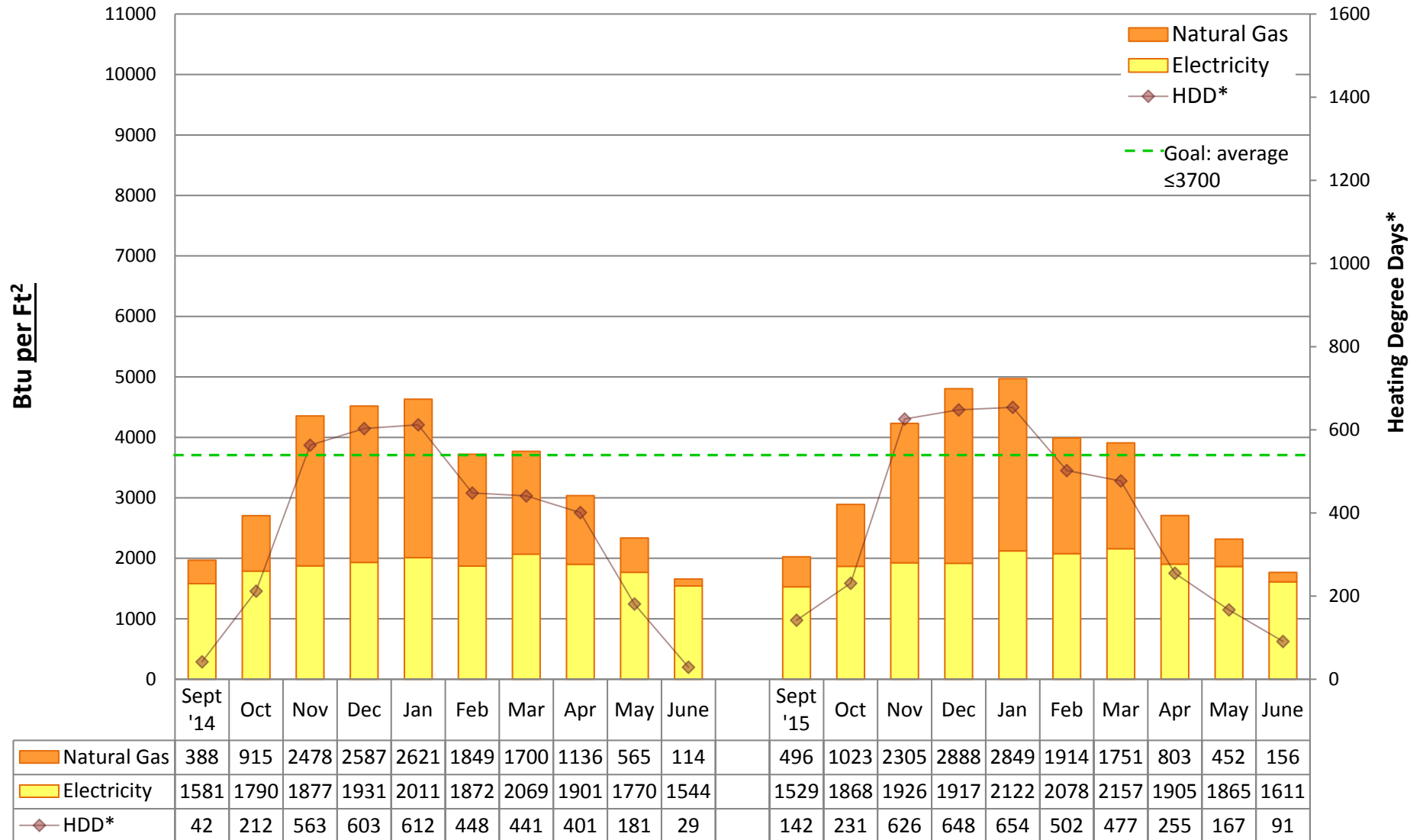

Utility Conservation Programs

* Heating Degree Day (HDD) is the number of degrees that a day's average outside temperature is <65° F, used to determine how cold it is outside and how much energy may be needed to heat a space. Data is based on monthly utility bills and SPS Capital Planning figures. Conversion factor: Btu = kWh of electricity*3413 or Therms of gas*100,000. Data does not include other fuel sources such as oil.



2015/16 Energy Graph & Data

Boren Building

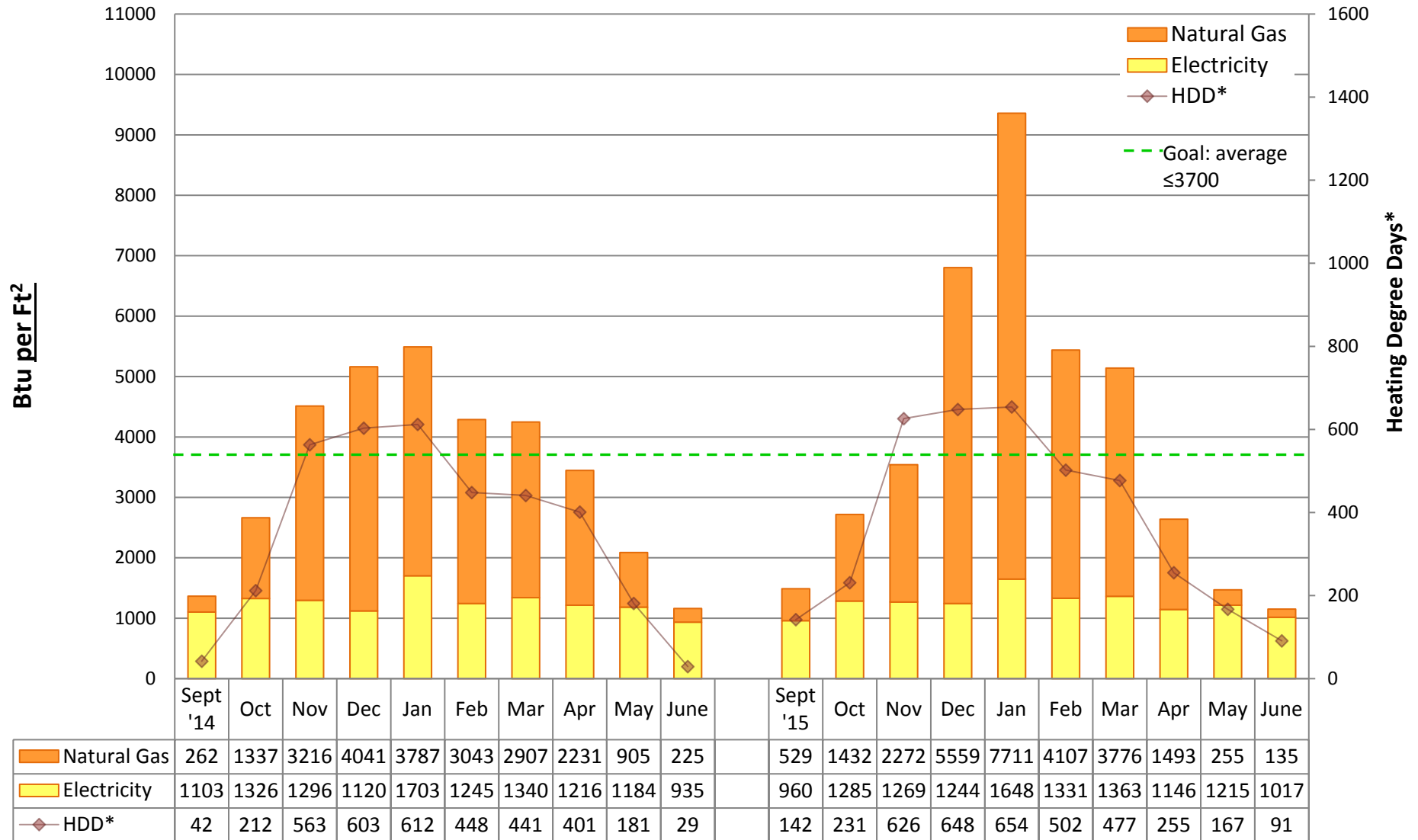

Utility Conservation Programs

* Heating Degree Day (HDD) is the number of degrees that a day's average outside temperature is <65° F, used to determine how cold it is outside and how much energy may be needed to heat a space. Data is based on monthly utility bills and SPS Capital Planning figures. Conversion factor: Btu = kWh of electricity*3413 or Therms of gas*100,000. Data does not include other fuel sources such as oil.



2015/16 Energy Graph & Data

Cleveland STEM High School

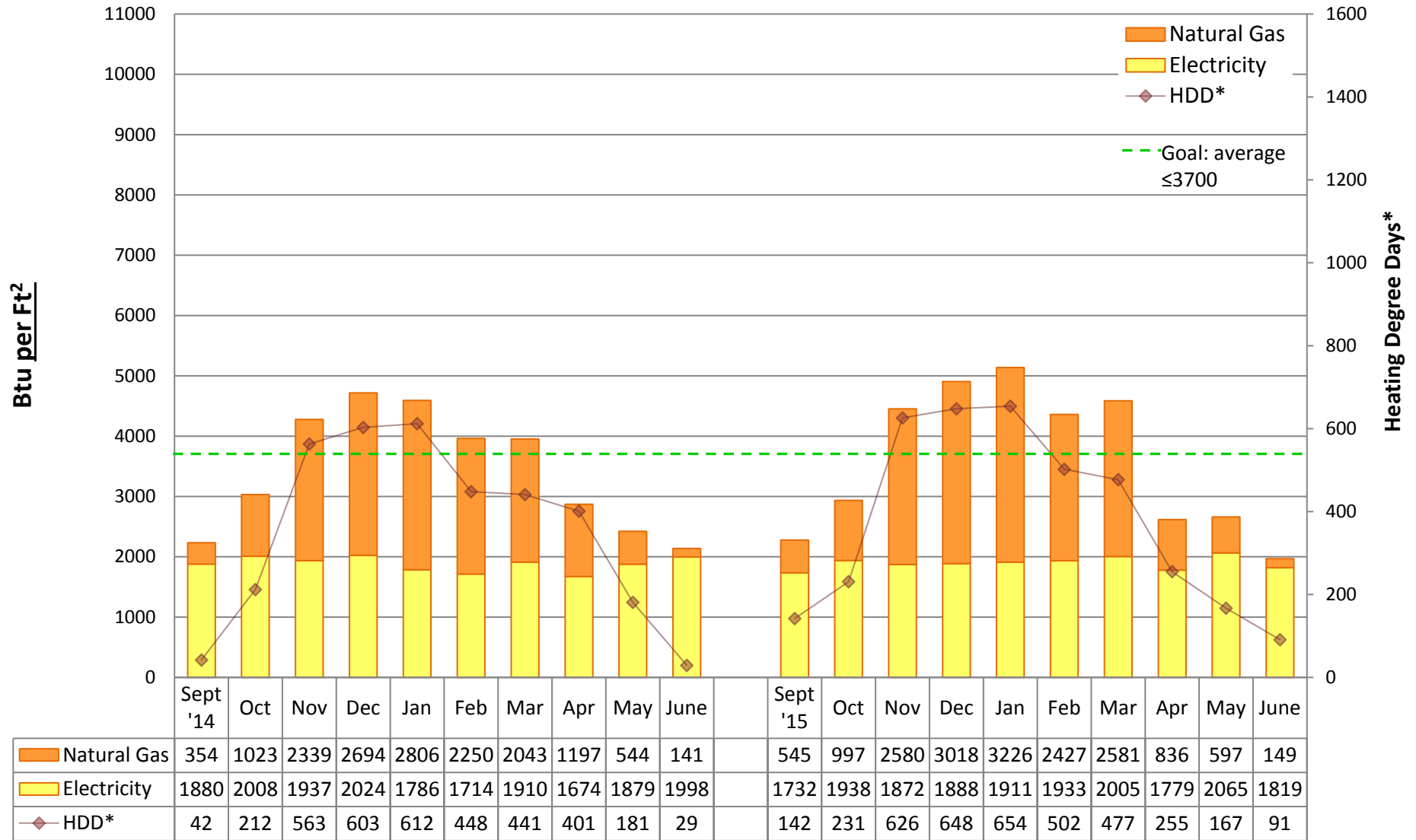

Utility Conservation Programs

* Heating Degree Day (HDD) is the number of degrees that a day's average outside temperature is <65° F, used to determine how cold it is outside and how much energy may be needed to heat a space. Data is based on monthly utility bills and SPS Capital Planning figures. Conversion factor: Btu = kWh of electricity*3413 or Therms of gas*100,000. Data does not include other fuel sources such as oil.



2015/16 Energy Graph & Data

Frantz Coe Elementary School

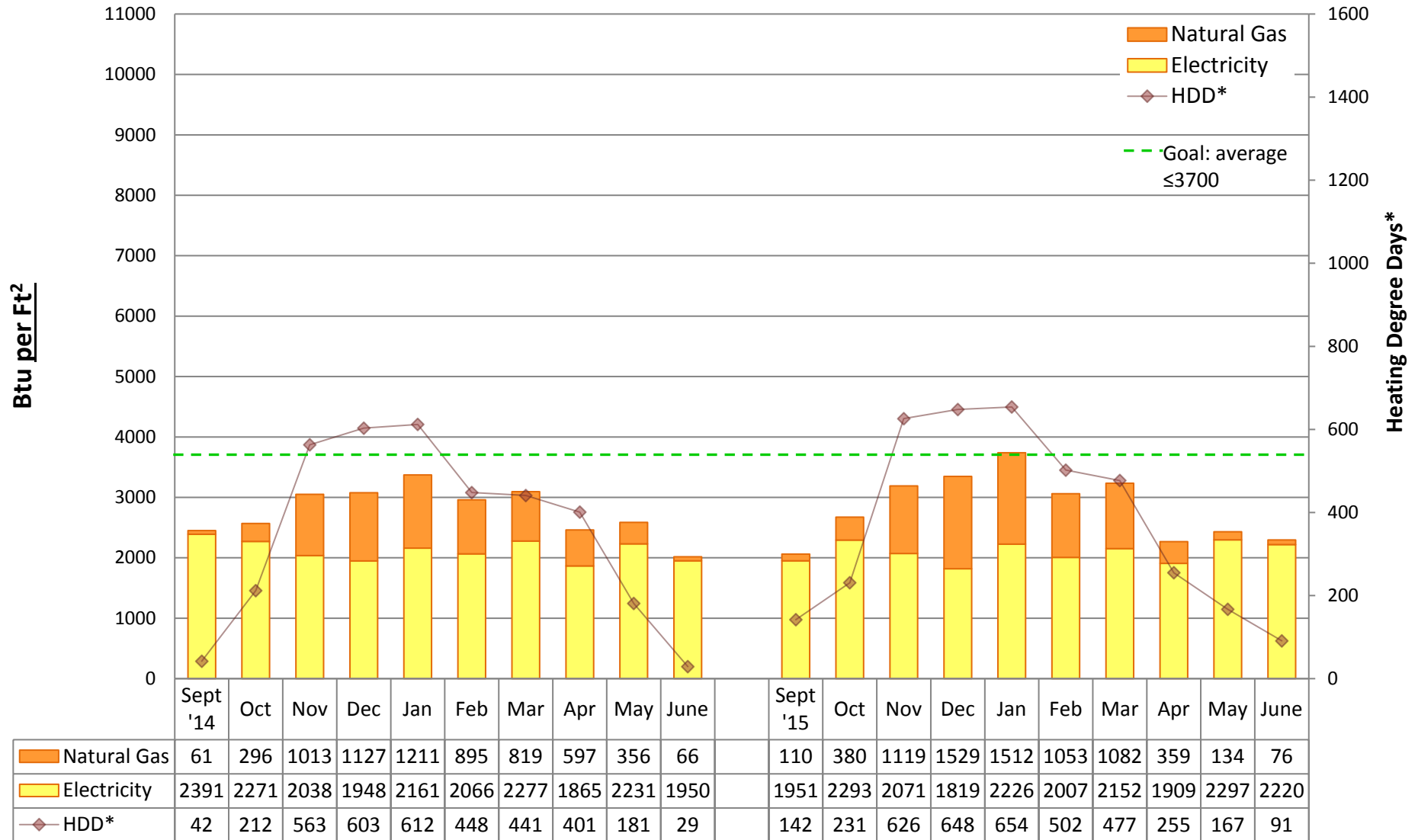

Utility Conservation Programs

* Heating Degree Day (HDD) is the number of degrees that a day's average outside temperature is <65° F, used to determine how cold it is outside and how much energy may be needed to heat a space. Data is based on monthly utility bills and SPS Capital Planning figures. Conversion factor: Btu = kWh of electricity*3413 or Therms of gas*100,000. Data does not include other fuel sources such as oil.



2015/16 Energy Graph & Data

Columbia Building

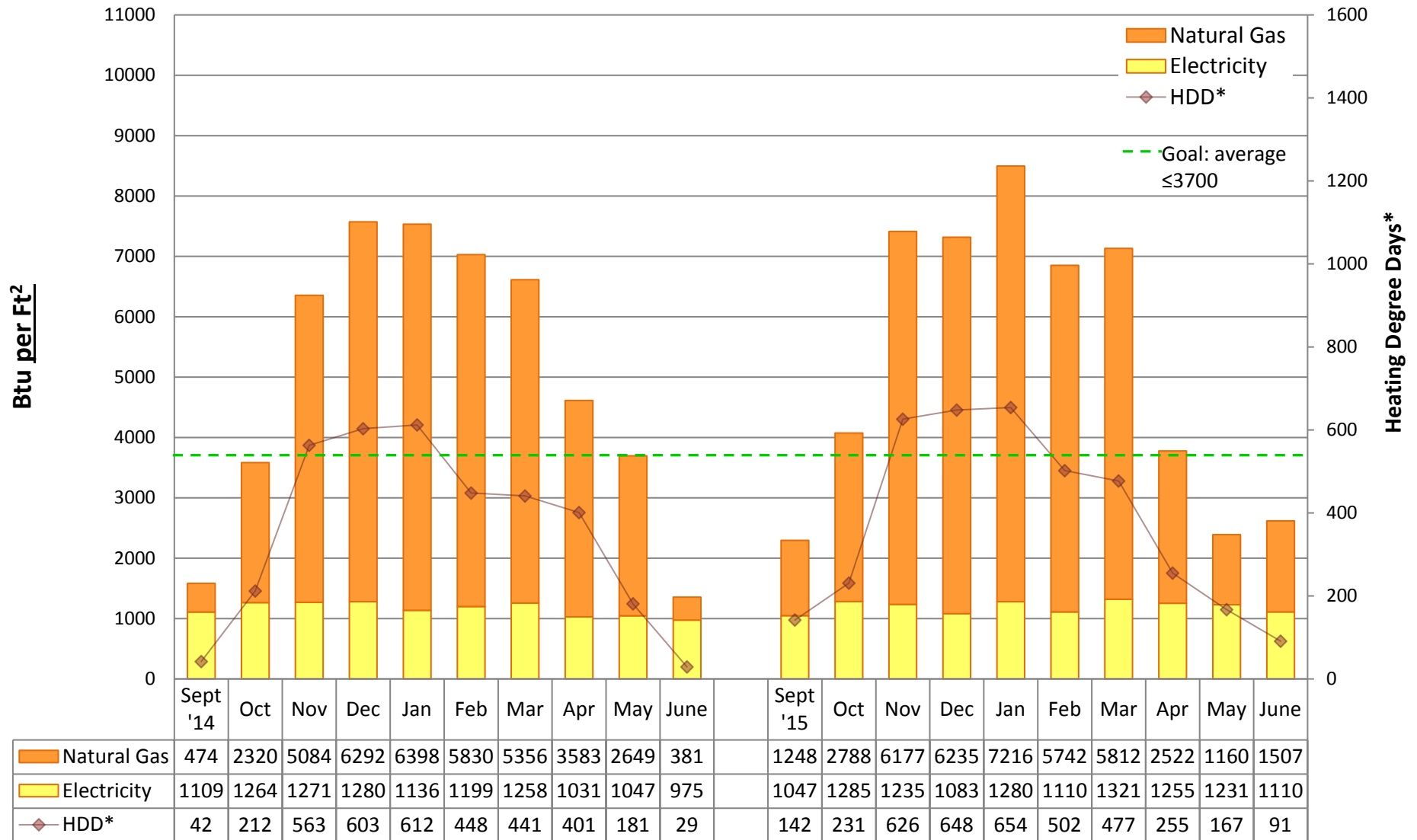

Utility Conservation Programs

* Heating Degree Day (HDD) is the number of degrees that a day's average outside temperature is <65° F, used to determine how cold it is outside and how much energy may be needed to heat a space. Data is based on monthly utility bills and SPS Capital Planning figures. Conversion factor: Btu = kWh of electricity*3413 or Therms of gas*100,000. Data does not include other fuel sources such as oil.



2015/16 Energy Graph & Data

Concord International Elementary School

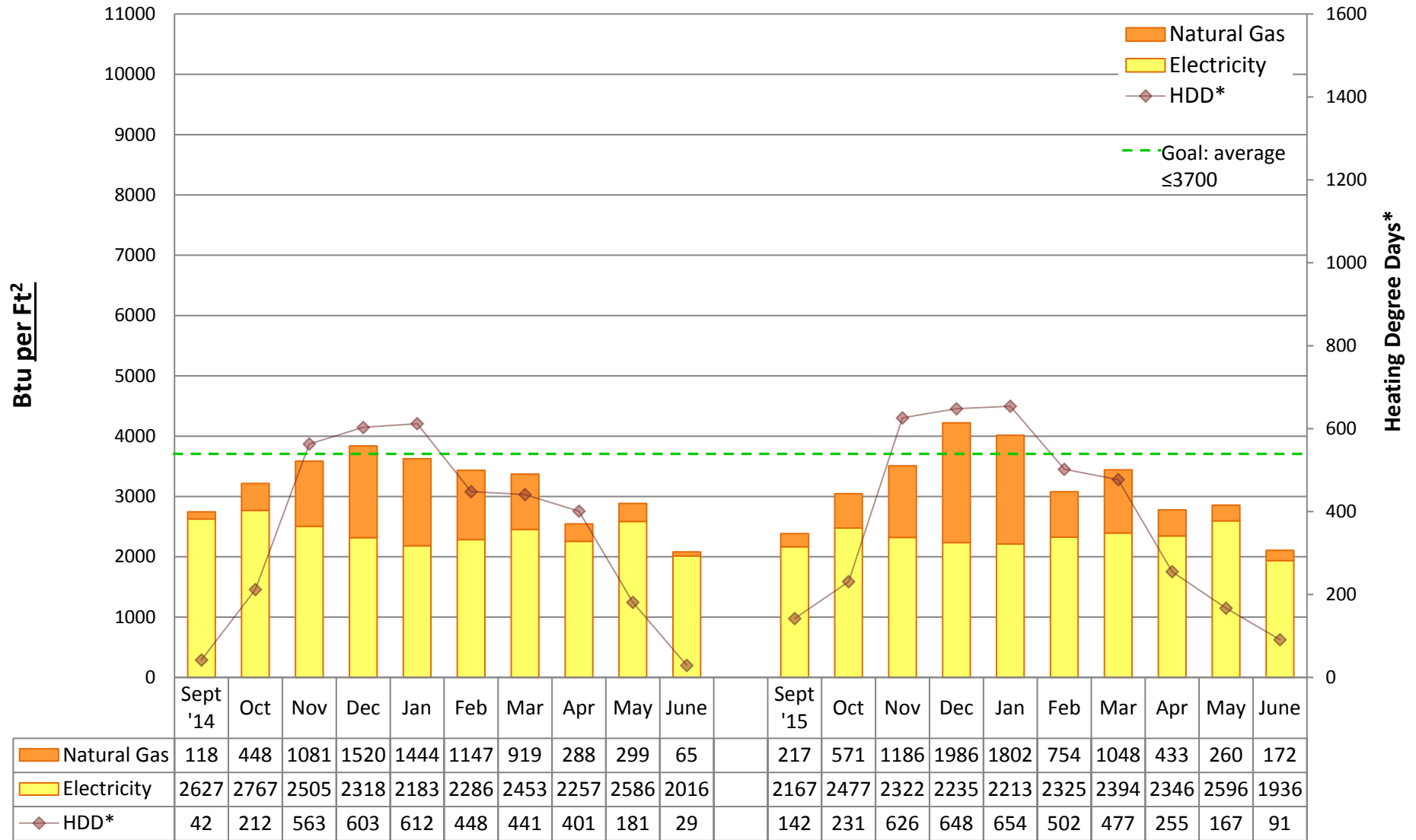

Utility Conservation Programs

* Heating Degree Day (HDD) is the number of degrees that a day's average outside temperature is <65° F, used to determine how cold it is outside and how much energy may be needed to heat a space. Data is based on monthly utility bills and SPS Capital Planning figures. Conversion factor: Btu = kWh of electricity*3413 or Therms of gas*100,000. Data does not include other fuel sources such as oil.



2015/16 Energy Graph & Data

Pathfinder K-8 School, at Cooper

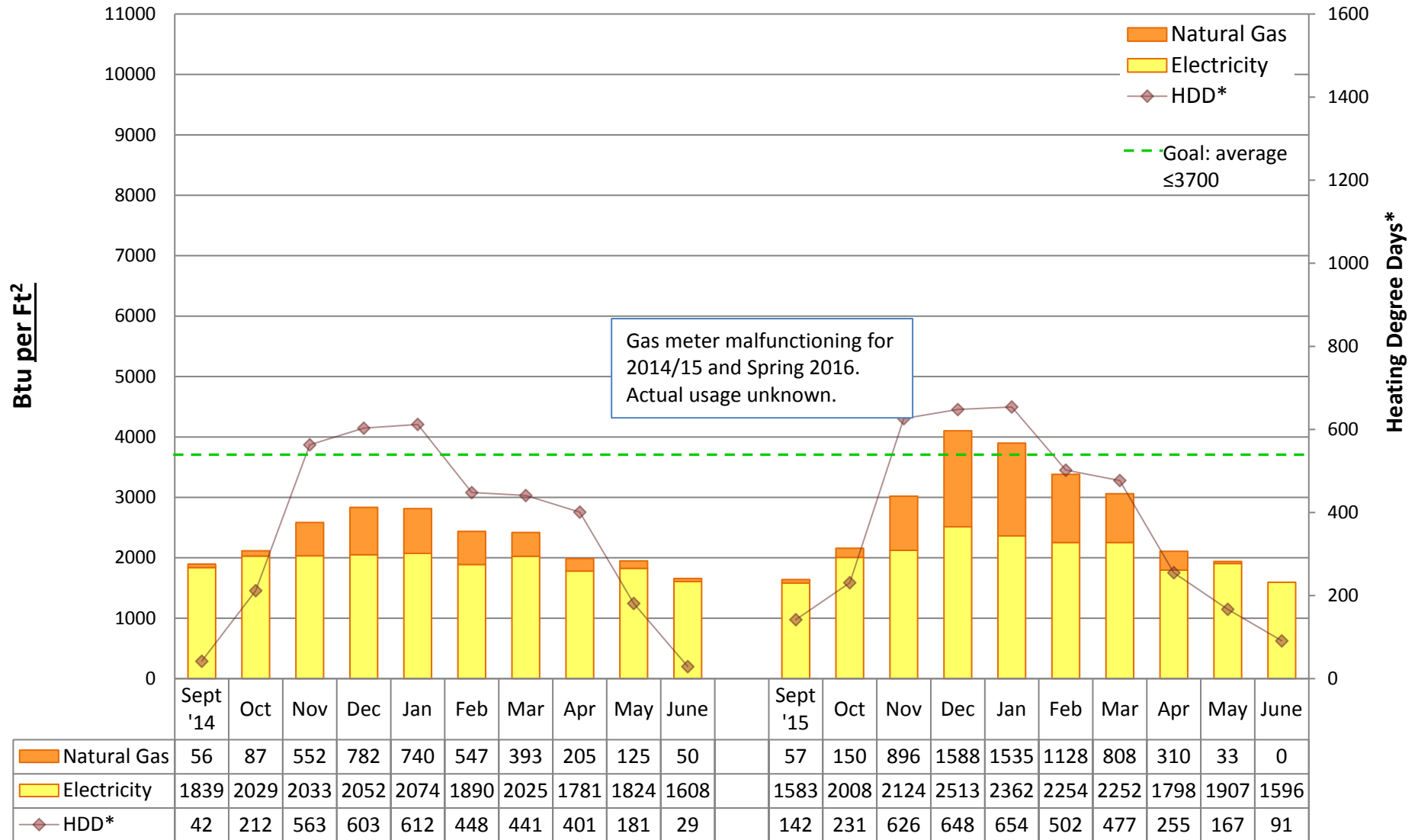

Utility Conservation Programs

* Heating Degree Day (HDD) is the number of degrees that a day's average outside temperature is <65° F, used to determine how cold it is outside and how much energy may be needed to heat a space. Data is based on monthly utility bills and SPS Capital Planning figures. Conversion factor: Btu = kWh of electricity*3413 or Therms of gas*100,000. Data does not include other fuel sources such as oil.



2015/16 Energy Graph & Data

Dearborn Park International Elementary School

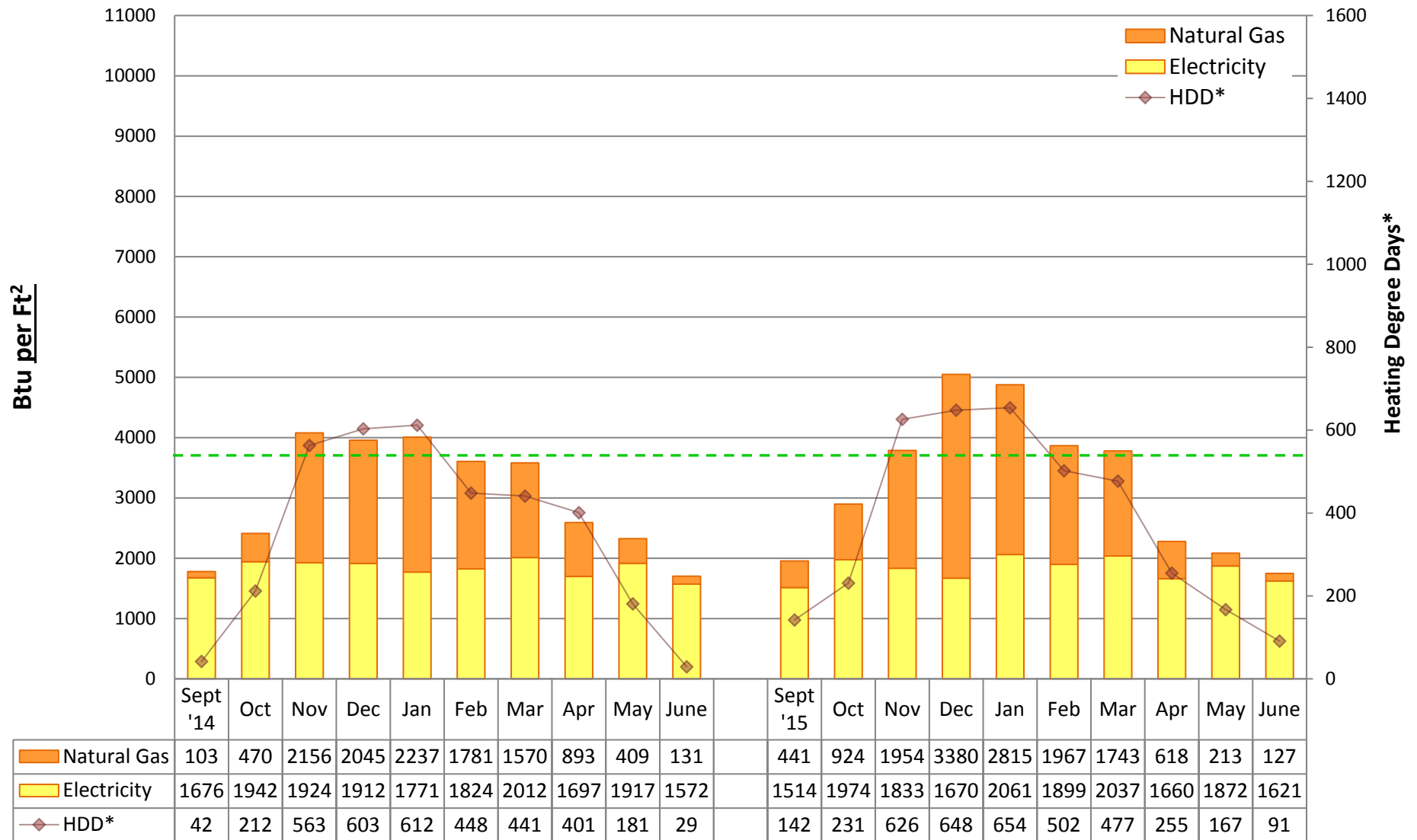

Utility Conservation Programs

* Heating Degree Day (HDD) is the number of degrees that a day's average outside temperature is <65° F, used to determine how cold it is outside and how much energy may be needed to heat a space. Data is based on monthly utility bills and SPS Capital Planning figures. Conversion factor: Btu = kWh of electricity*3413 or Therms of gas*100,000. Data does not include other fuel sources such as oil.



2015/16 Energy Graph & Data

Denny/Sealth Campus

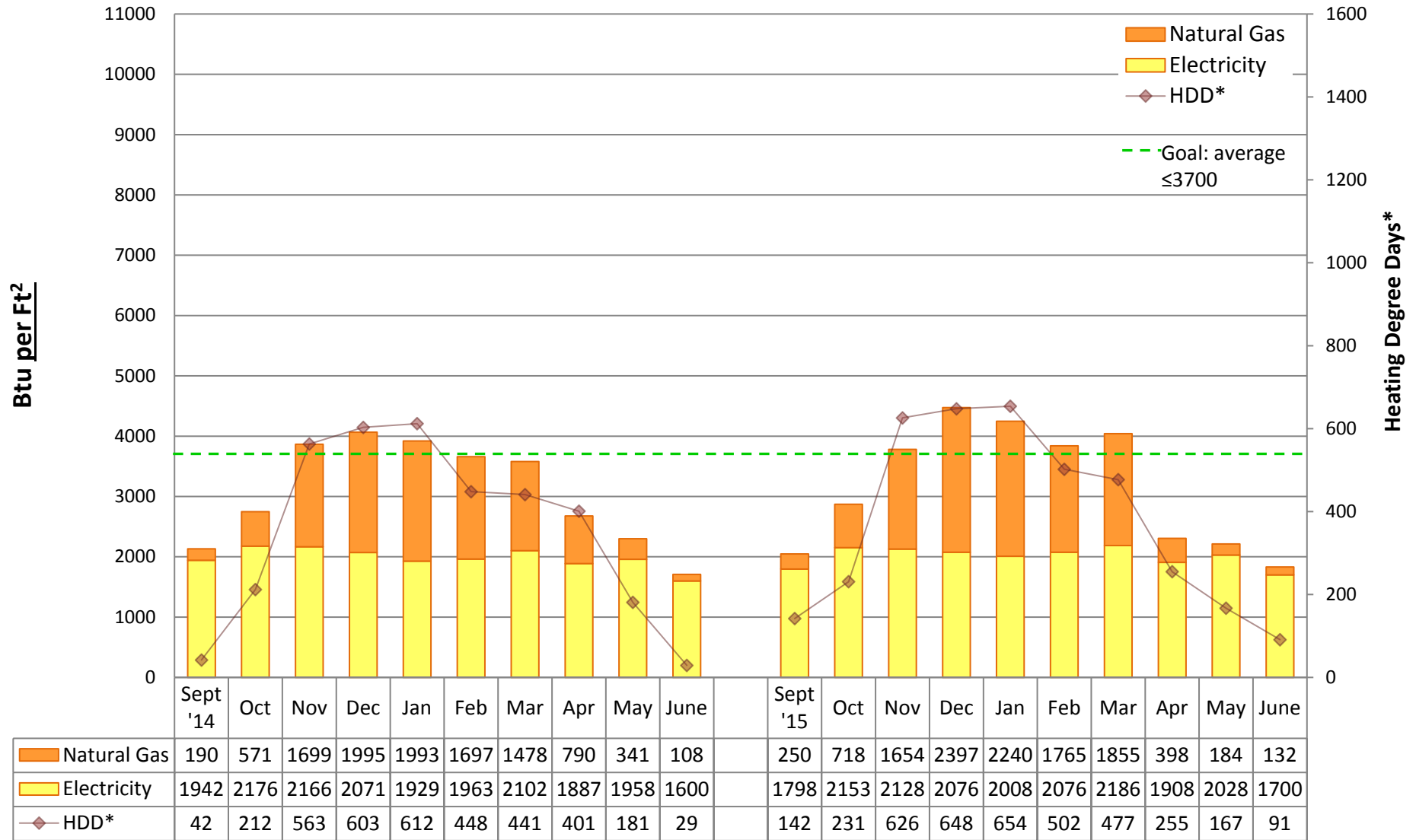

Utility Conservation Programs

* Heating Degree Day (HDD) is the number of degrees that a day's average outside temperature is <65° F, used to determine how cold it is outside and how much energy may be needed to heat a space. Data is based on monthly utility bills and SPS Capital Planning figures. Conversion factor: Btu = kWh of electricity*3413 or Therms of gas*100,000. Data does not include other fuel sources such as oil.



2015/16 Energy Graph & Data

Dunlap Elementary School

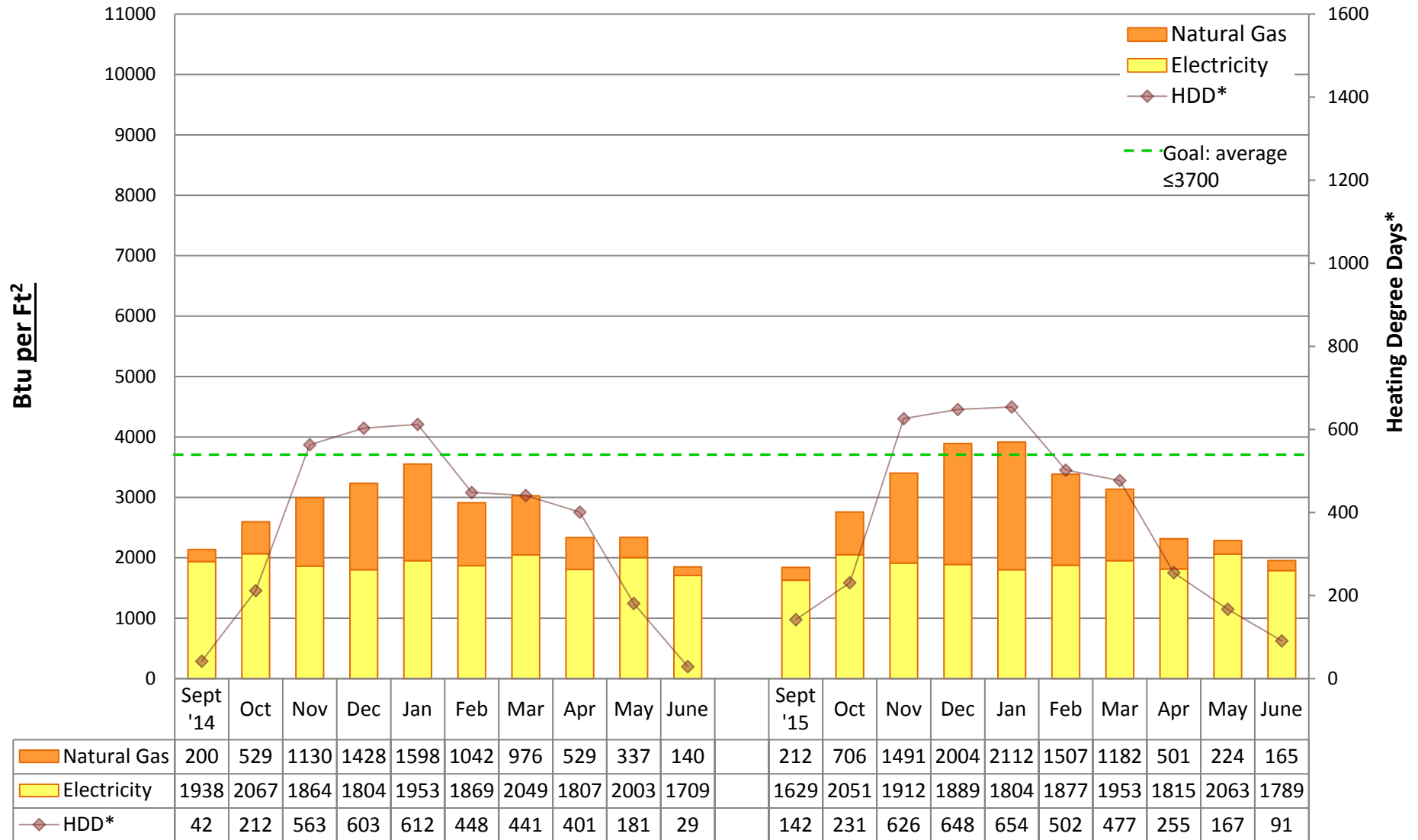

Utility Conservation Programs

* Heating Degree Day (HDD) is the number of degrees that a day's average outside temperature is <65° F, used to determine how cold it is outside and how much energy may be needed to heat a space. Data is based on monthly utility bills and SPS Capital Planning figures. Conversion factor: Btu = kWh of electricity*3413 or Therms of gas*100,000. Data does not include other fuel sources such as oil.



2015/16 Energy Graph & Data

Eckstein Middle School

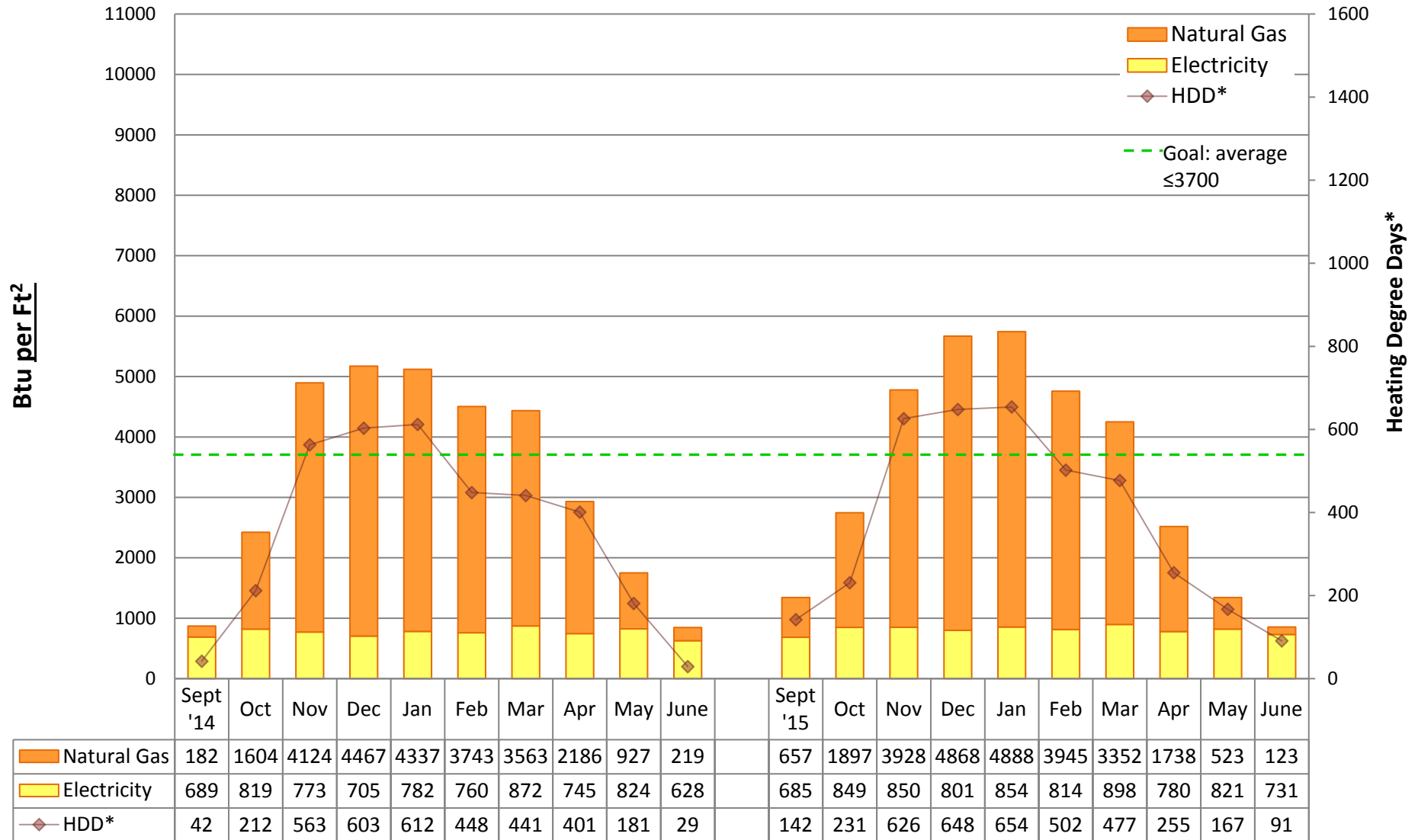

Utility Conservation Programs

* Heating Degree Day (HDD) is the number of degrees that a day's average outside temperature is <65° F, used to determine how cold it is outside and how much energy may be needed to heat a space. Data is based on monthly utility bills and SPS Capital Planning figures. Conversion factor: Btu = kWh of electricity*3413 or Therms of gas*100,000. Data does not include other fuel sources such as oil.



2015/16 Energy Graph & Data

Emerson Elementary School

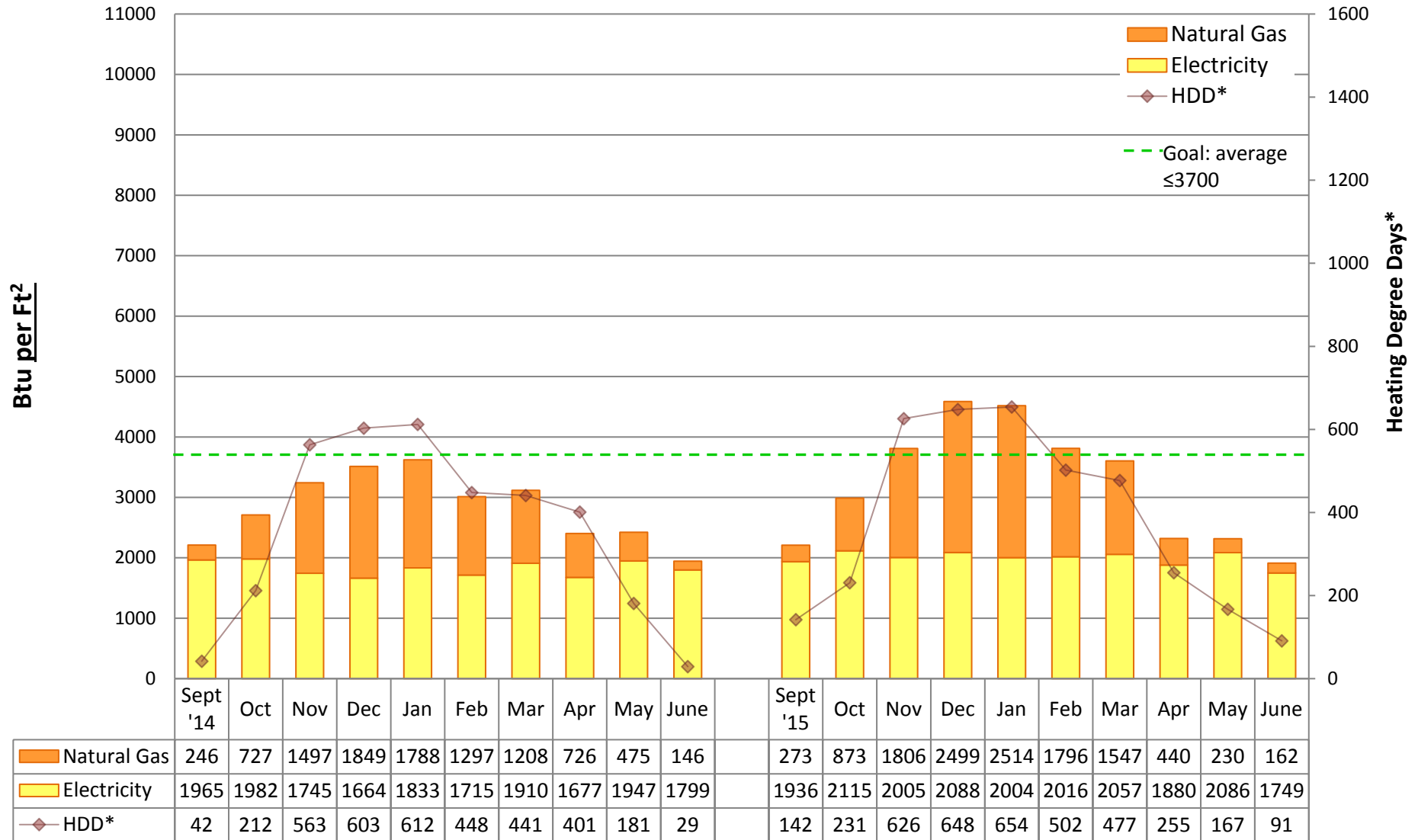

Utility Conservation Programs

* Heating Degree Day (HDD) is the number of degrees that a day's average outside temperature is <65° F, used to determine how cold it is outside and how much energy may be needed to heat a space. Data is based on monthly utility bills and SPS Capital Planning figures. Conversion factor: Btu = kWh of electricity*3413 or Therms of gas*100,000. Data does not include other fuel sources such as oil.



2015/16 Energy Graph & Data

Fairmount Park Elementary School

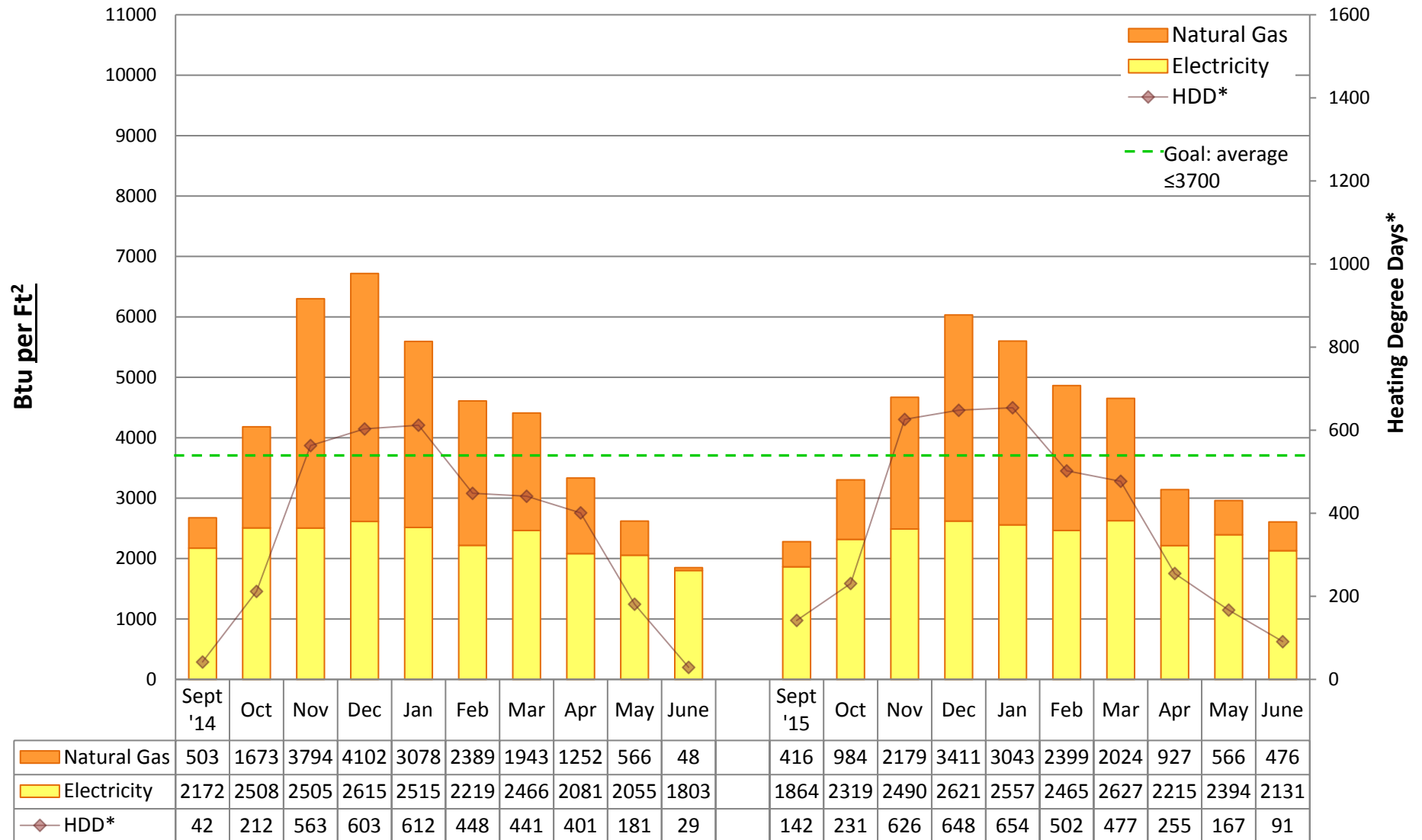

Utility Conservation Programs

* Heating Degree Day (HDD) is the number of degrees that a day's average outside temperature is <65° F, used to determine how cold it is outside and how much energy may be needed to heat a space. Data is based on monthly utility bills and SPS Capital Planning figures. Conversion factor: Btu = kWh of electricity*3413 or Therms of gas*100,000. Data does not include other fuel sources such as oil.



2015/16 Energy Graph & Data

Franklin High School

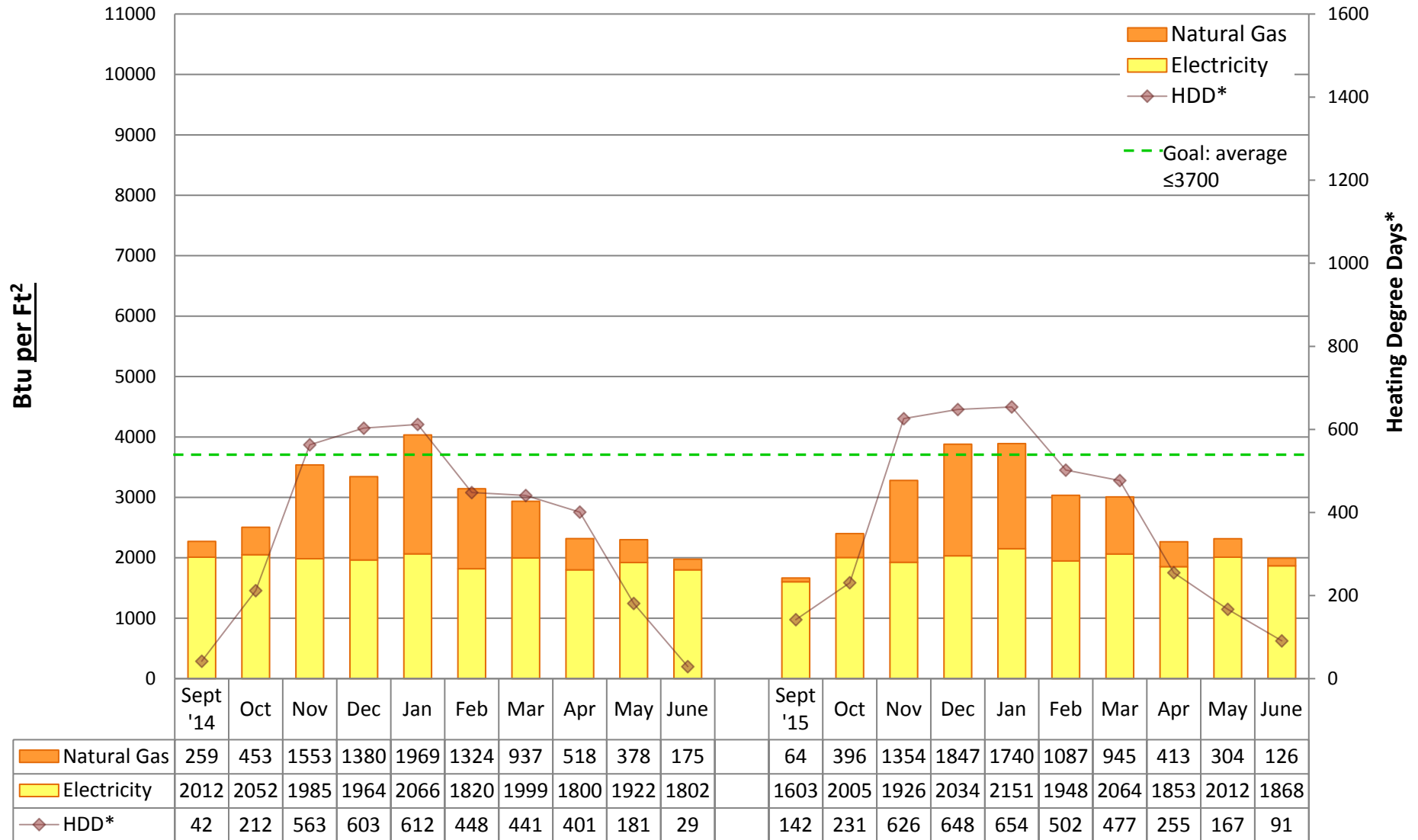

Utility Conservation Programs

* Heating Degree Day (HDD) is the number of degrees that a day's average outside temperature is <65° F, used to determine how cold it is outside and how much energy may be needed to heat a space. Data is based on monthly utility bills and SPS Capital Planning figures. Conversion factor: Btu = kWh of electricity*3413 or Therms of gas*100,000. Data does not include other fuel sources such as oil.



2015/16 Energy Graph & Data

Garfield High School

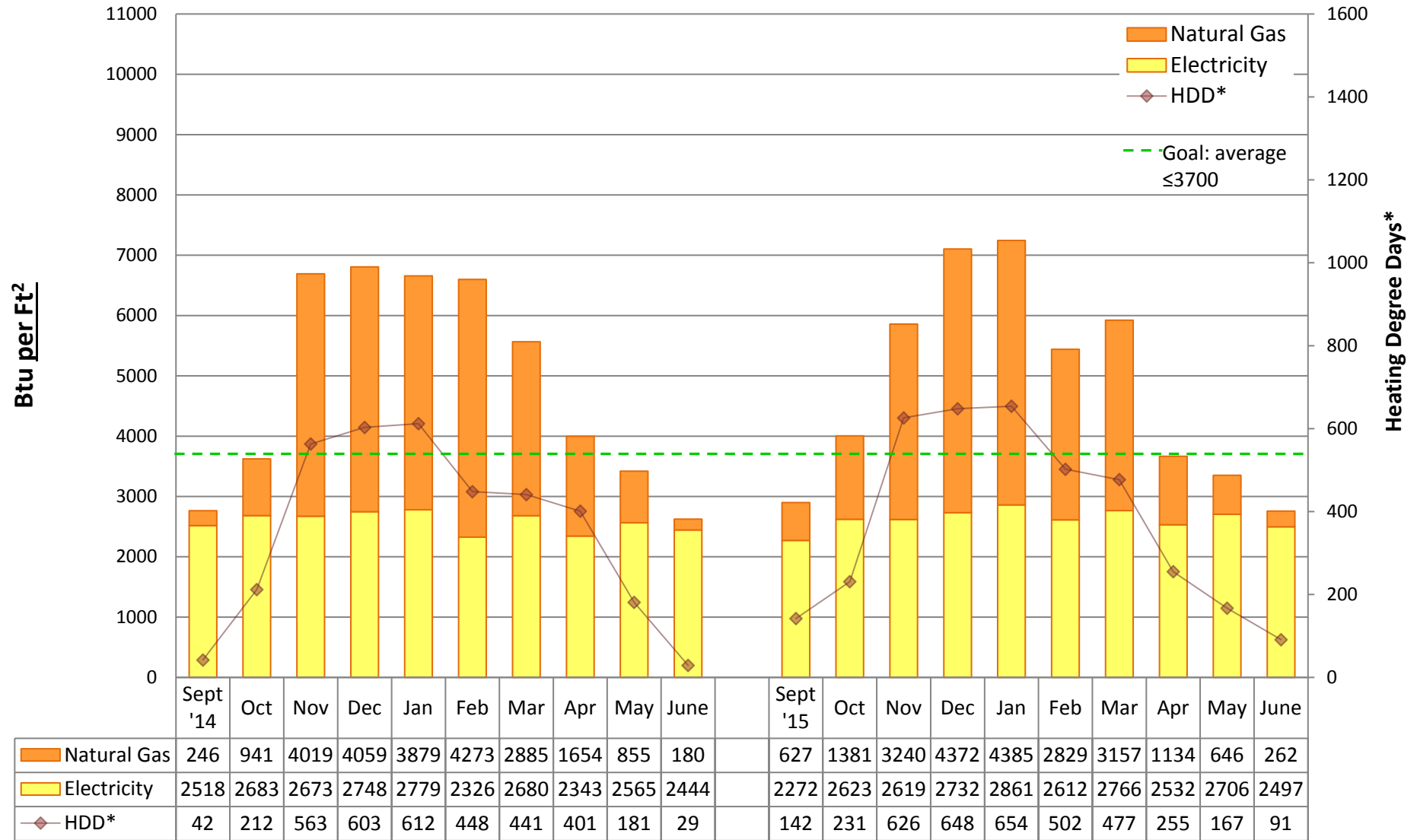

Utility Conservation Programs

* Heating Degree Day (HDD) is the number of degrees that a day's average outside temperature is <65° F, used to determine how cold it is outside and how much energy may be needed to heat a space. Data is based on monthly utility bills and SPS Capital Planning figures. Conversion factor: Btu = kWh of electricity*3413 or Therms of gas*100,000. Data does not include other fuel sources such as oil.



2015/16 Energy Graph & Data

Gatewood Elementary School

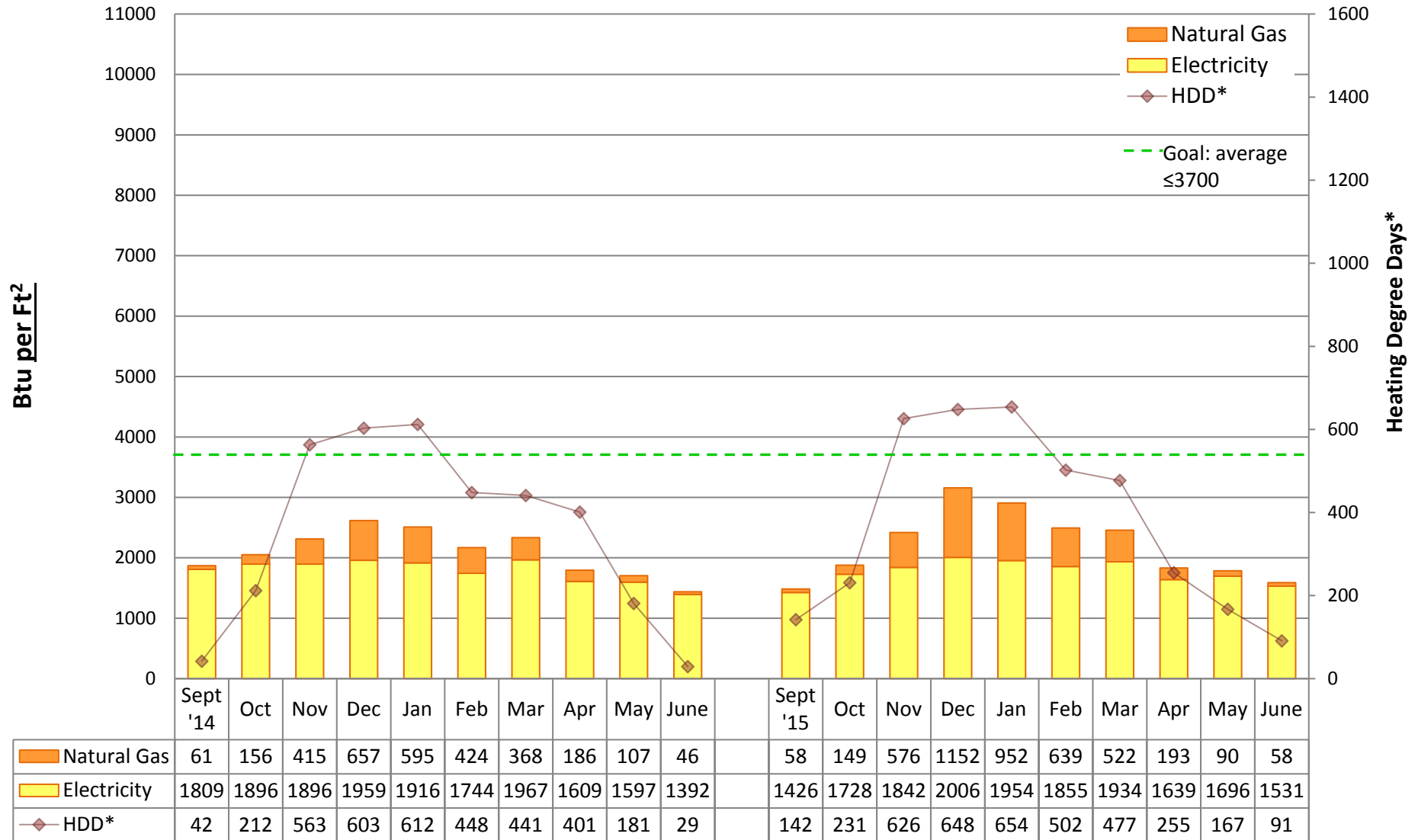

Utility Conservation Programs

* Heating Degree Day (HDD) is the number of degrees that a day's average outside temperature is <65° F, used to determine how cold it is outside and how much energy may be needed to heat a space. Data is based on monthly utility bills and SPS Capital Planning figures. Conversion factor: Btu = kWh of electricity*3413 or Therms of gas*100,000. Data does not include other fuel sources such as oil.



2015/16 Energy Graph & Data

Bailey Gatzert Elementary School

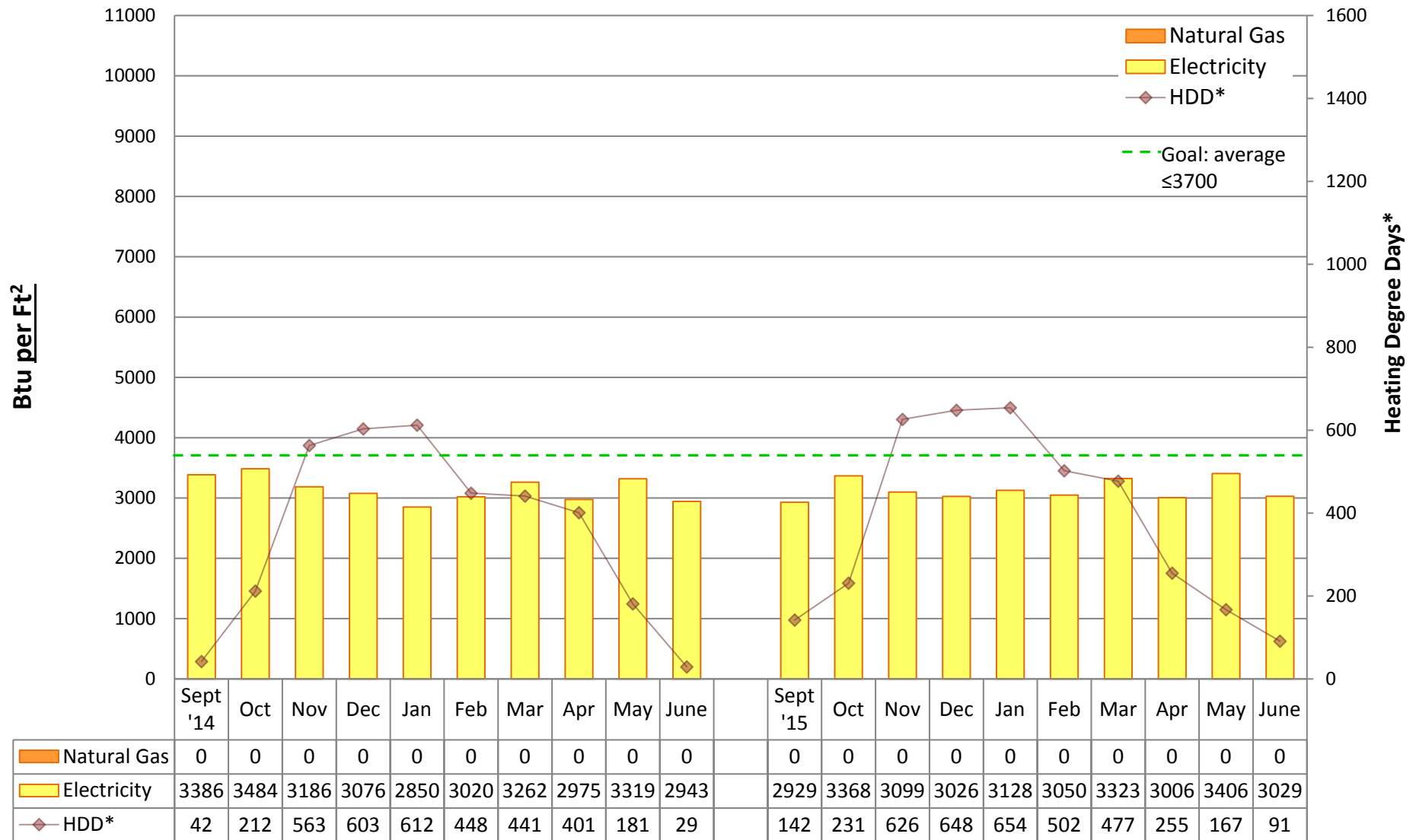

Utility Conservation Programs

* Heating Degree Day (HDD) is the number of degrees that a day's average outside temperature is <65° F, used to determine how cold it is outside and how much energy may be needed to heat a space. Data is based on monthly utility bills and SPS Capital Planning figures. Conversion factor: Btu = kWh of electricity*3413 or Therms of gas*100,000. Data does not include other fuel sources such as oil.



2015/16 Energy Graph & Data

Graham Hill Elementary School

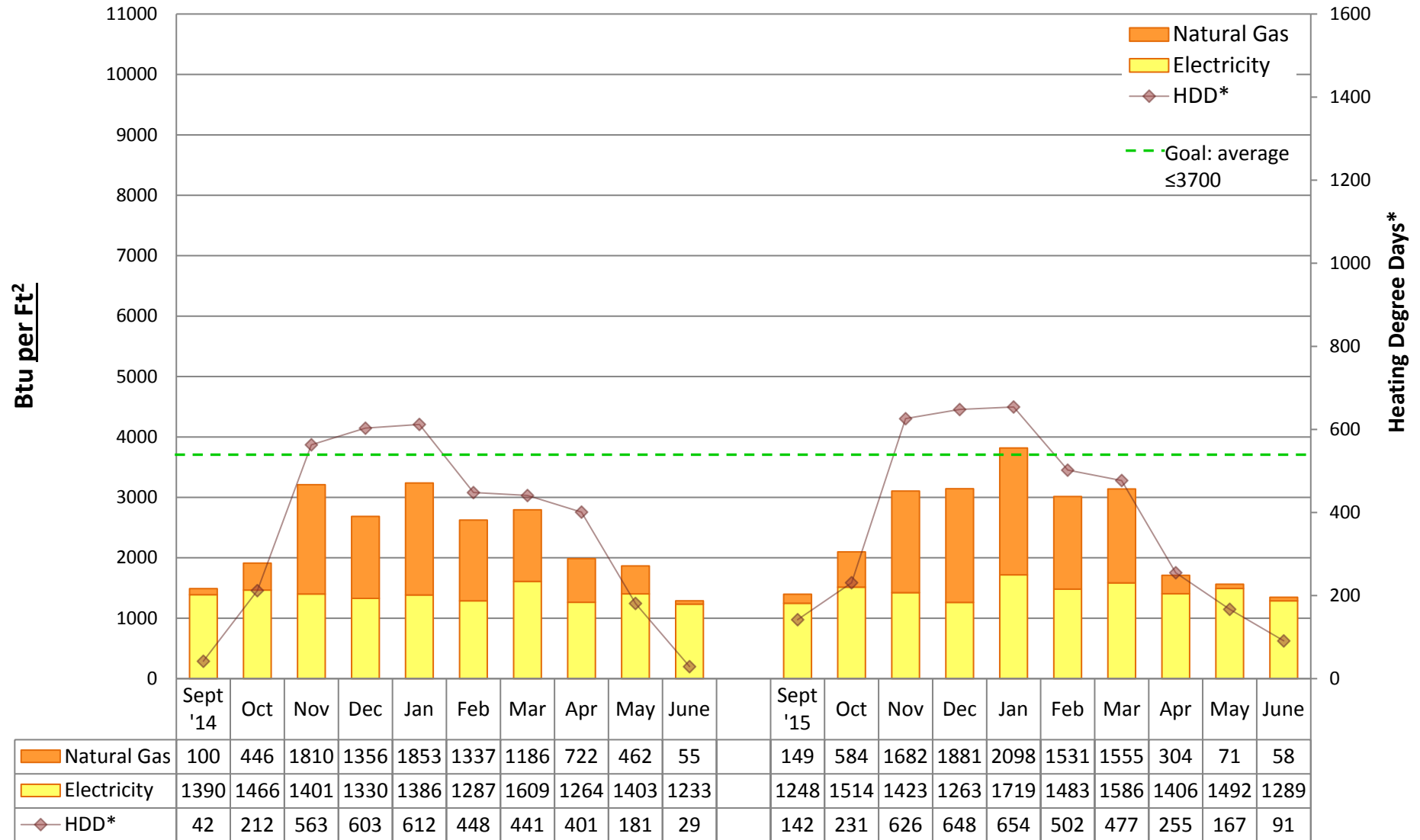

Utility Conservation Programs

* Heating Degree Day (HDD) is the number of degrees that a day's average outside temperature is <65° F, used to determine how cold it is outside and how much energy may be needed to heat a space. Data is based on monthly utility bills and SPS Capital Planning figures. Conversion factor: Btu = kWh of electricity*3413 or Therms of gas*100,000. Data does not include other fuel sources such as oil.



2015/16 Energy Graph & Data

Green Lake Elementary School

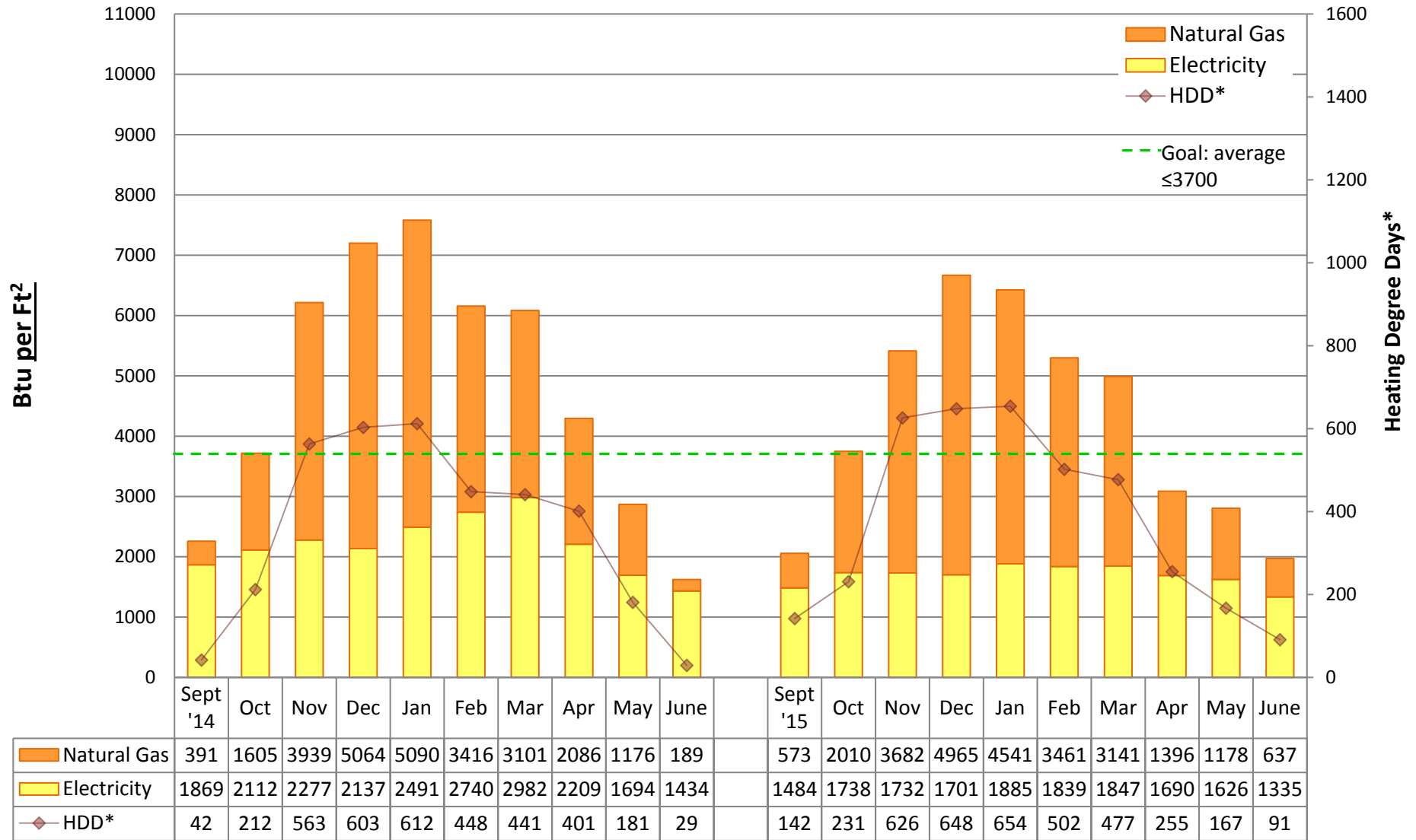

Utility Conservation Programs

* Heating Degree Day (HDD) is the number of degrees that a day's average outside temperature is <65° F, used to determine how cold it is outside and how much energy may be needed to heat a space. Data is based on monthly utility bills and SPS Capital Planning figures. Conversion factor: Btu = kWh of electricity*3413 or Therms of gas*100,000. Data does not include other fuel sources such as oil.



2015/16 Energy Graph & Data

Greenwood Elementary School

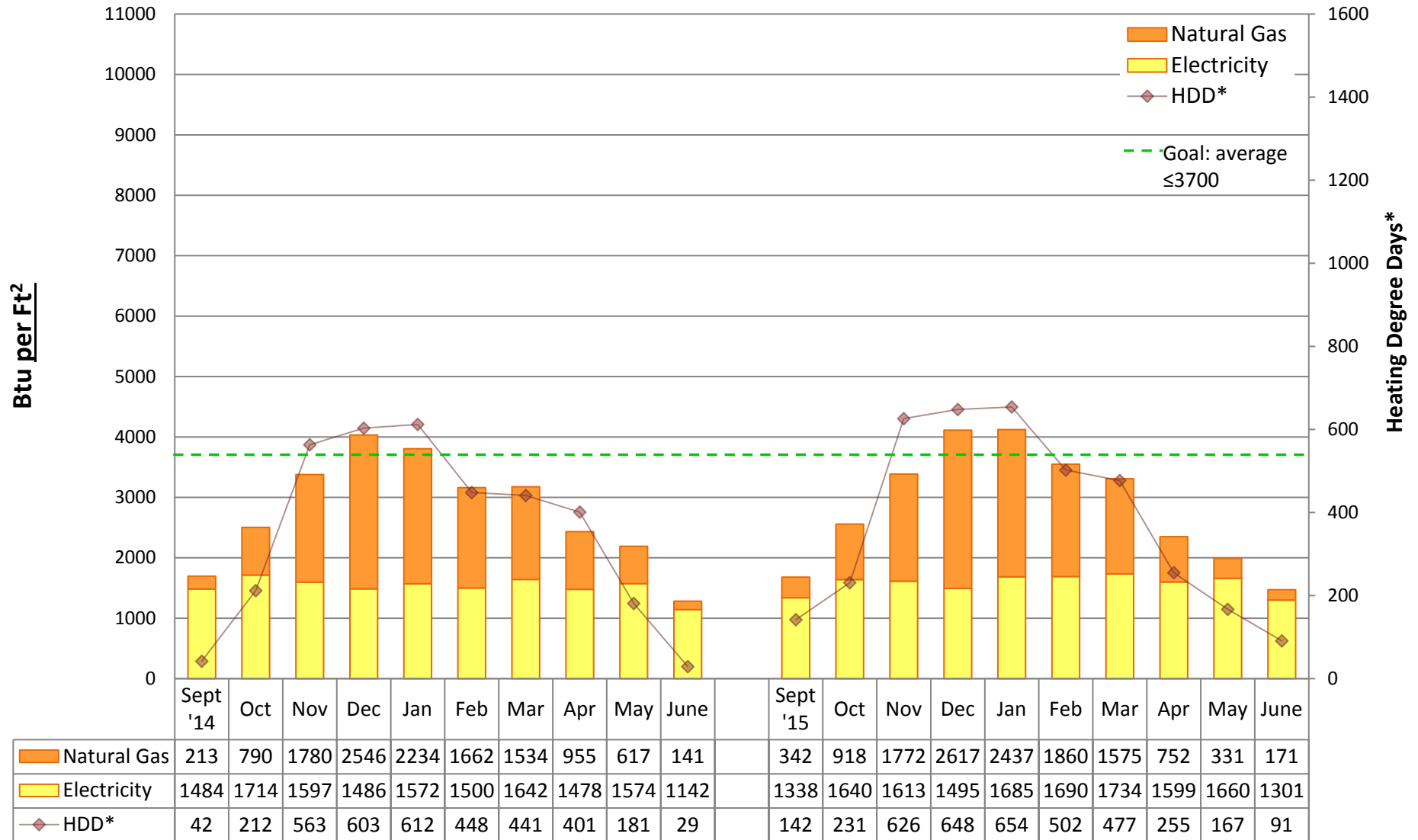

Utility Conservation Programs

* Heating Degree Day (HDD) is the number of degrees that a day's average outside temperature is <65° F, used to determine how cold it is outside and how much energy may be needed to heat a space. Data is based on monthly utility bills and SPS Capital Planning figures. Conversion factor: Btu = kWh of electricity*3413 or Therms of gas*100,000. Data does not include other fuel sources such as oil.



2015/16 Energy Graph & Data

Nathan Hale High School

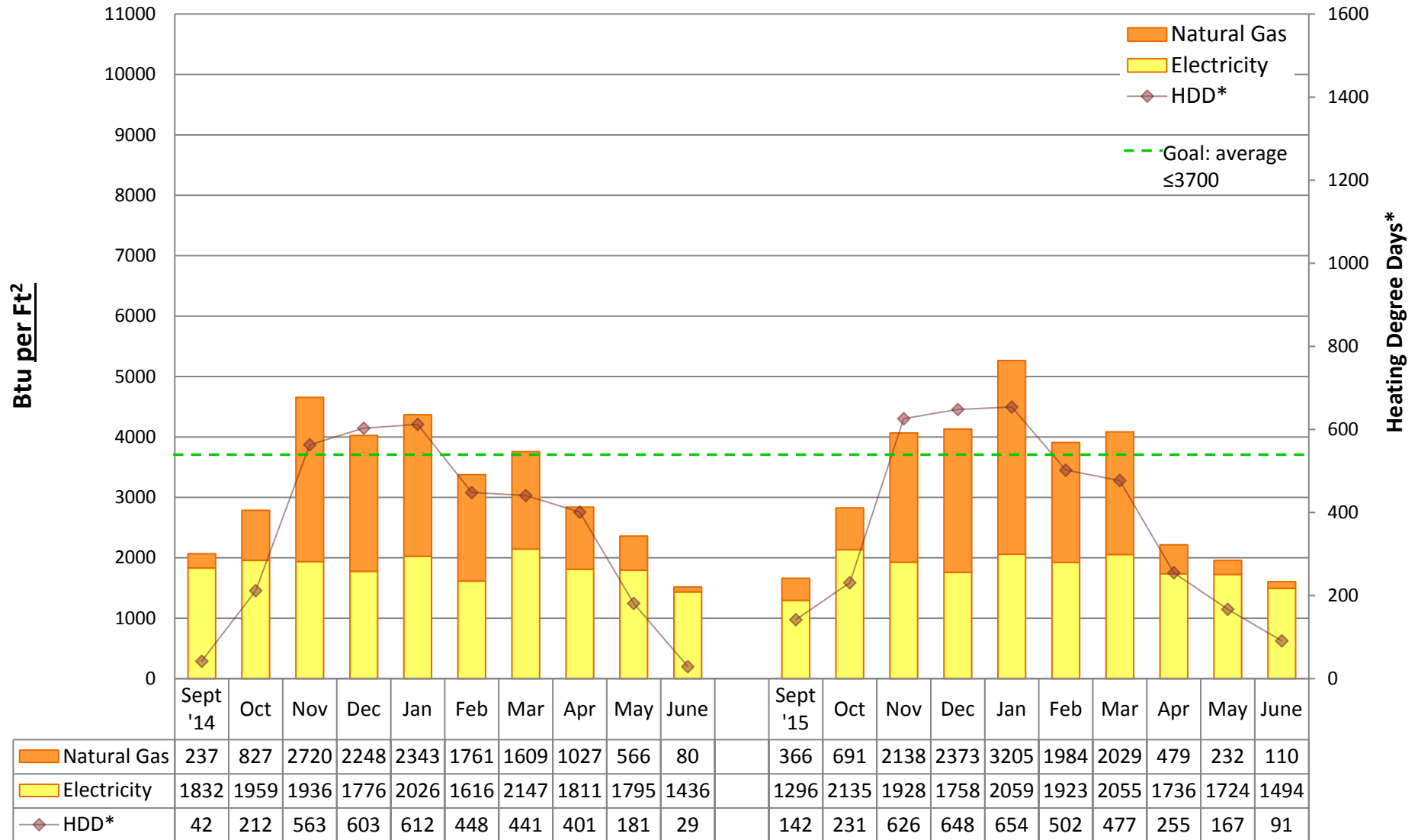

Utility Conservation Programs

* Heating Degree Day (HDD) is the number of degrees that a day's average outside temperature is <65° F, used to determine how cold it is outside and how much energy may be needed to heat a space. Data is based on monthly utility bills and SPS Capital Planning figures. Conversion factor: Btu = kWh of electricity*3413 or Therms of gas*100,000. Data does not include other fuel sources such as oil.



2015/16 Energy Graph & Data

Hamilton International Middle School

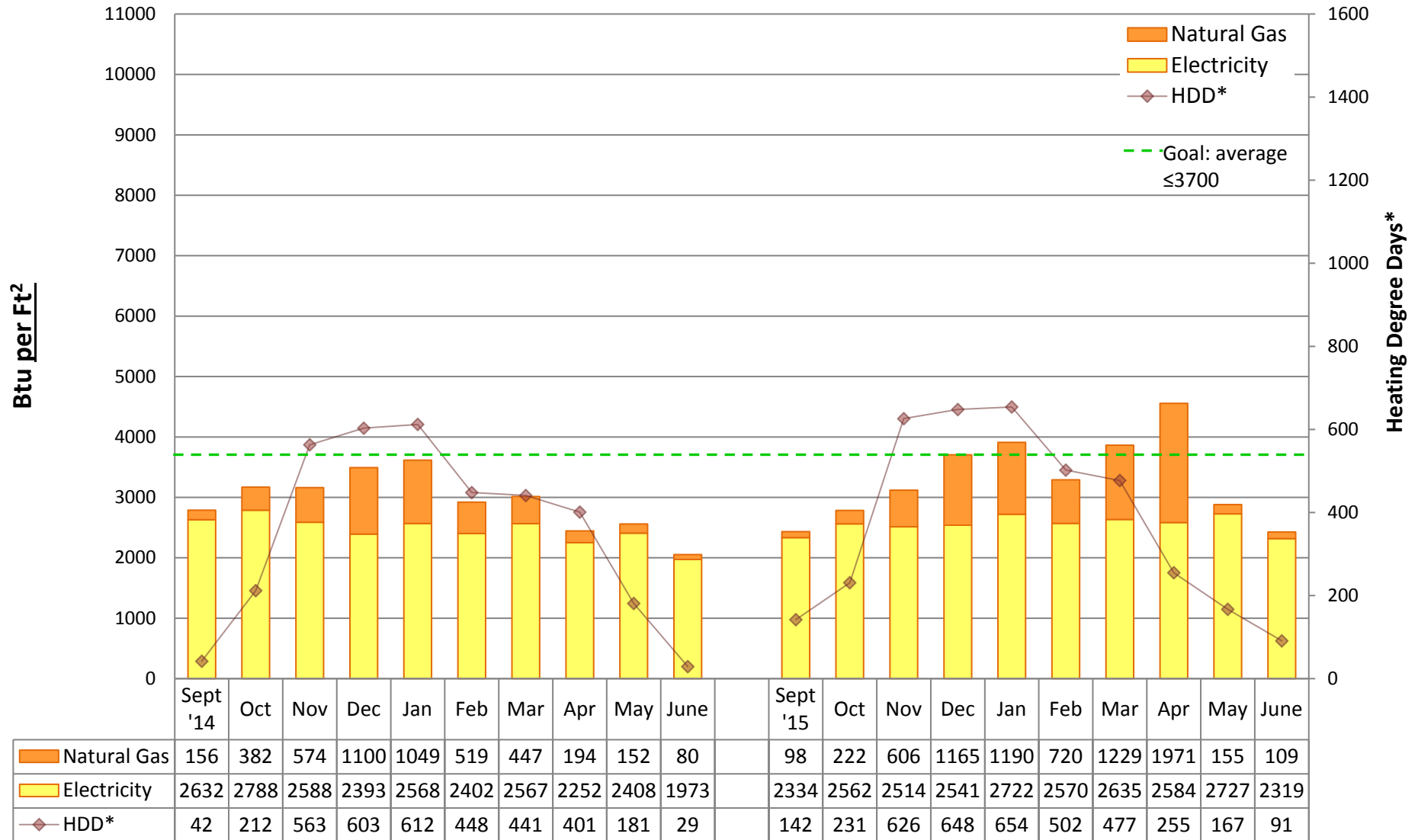

Utility Conservation Programs

* Heating Degree Day (HDD) is the number of degrees that a day's average outside temperature is <65° F, used to determine how cold it is outside and how much energy may be needed to heat a space. Data is based on monthly utility bills and SPS Capital Planning figures. Conversion factor: Btu = kWh of electricity*3413 or Therms of gas*100,000. Data does not include other fuel sources such as oil.



2015/16 Energy Graph & Data

Hawthorne Elementary School

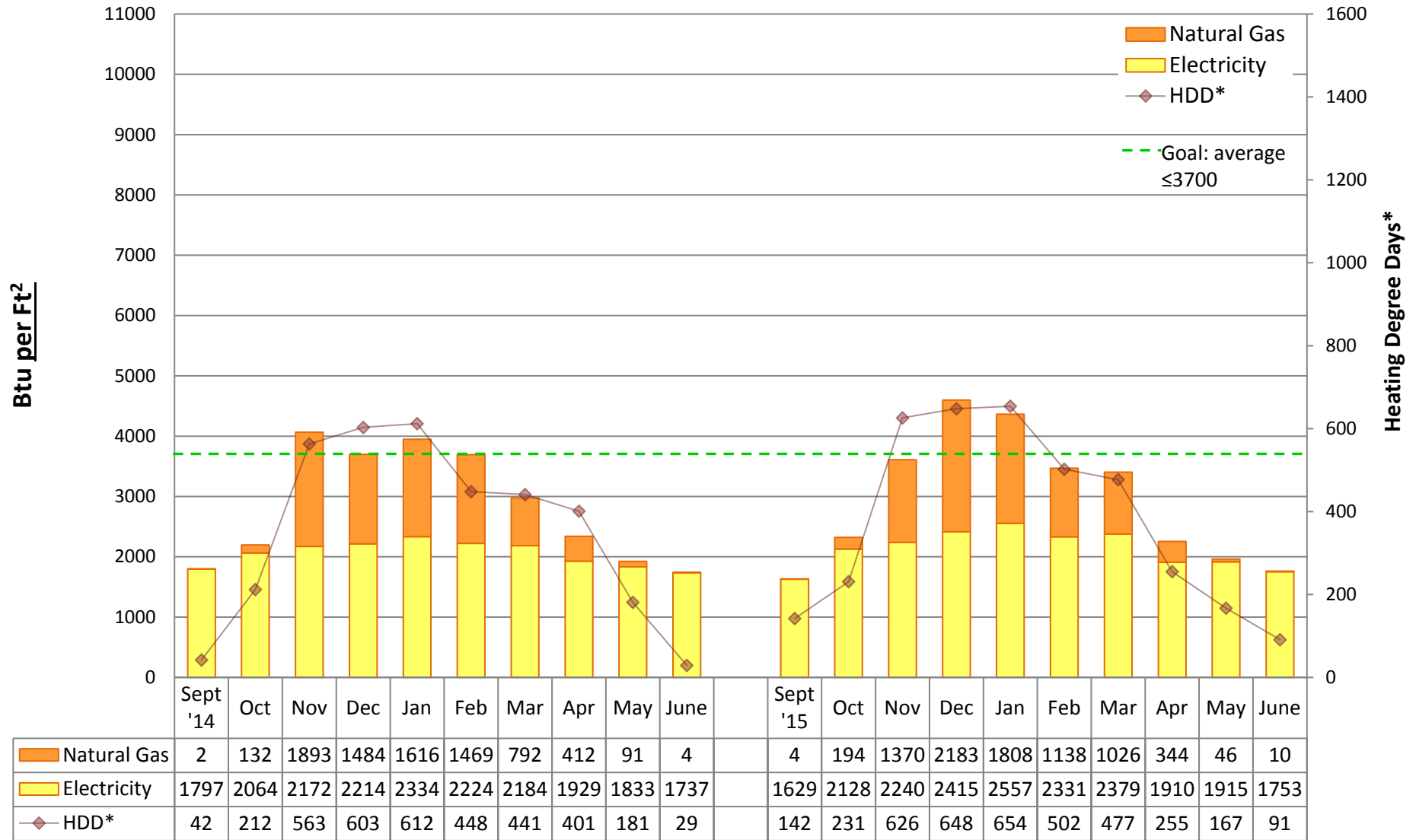

Utility Conservation Programs

* Heating Degree Day (HDD) is the number of degrees that a day's average outside temperature is <65° F, used to determine how cold it is outside and how much energy may be needed to heat a space. Data is based on monthly utility bills and SPS Capital Planning figures. Conversion factor: Btu = kWh of electricity*3413 or Therms of gas*100,000. Data does not include other fuel sources such as oil.



2015/16 Energy Graph & Data

John Hay Elementary School

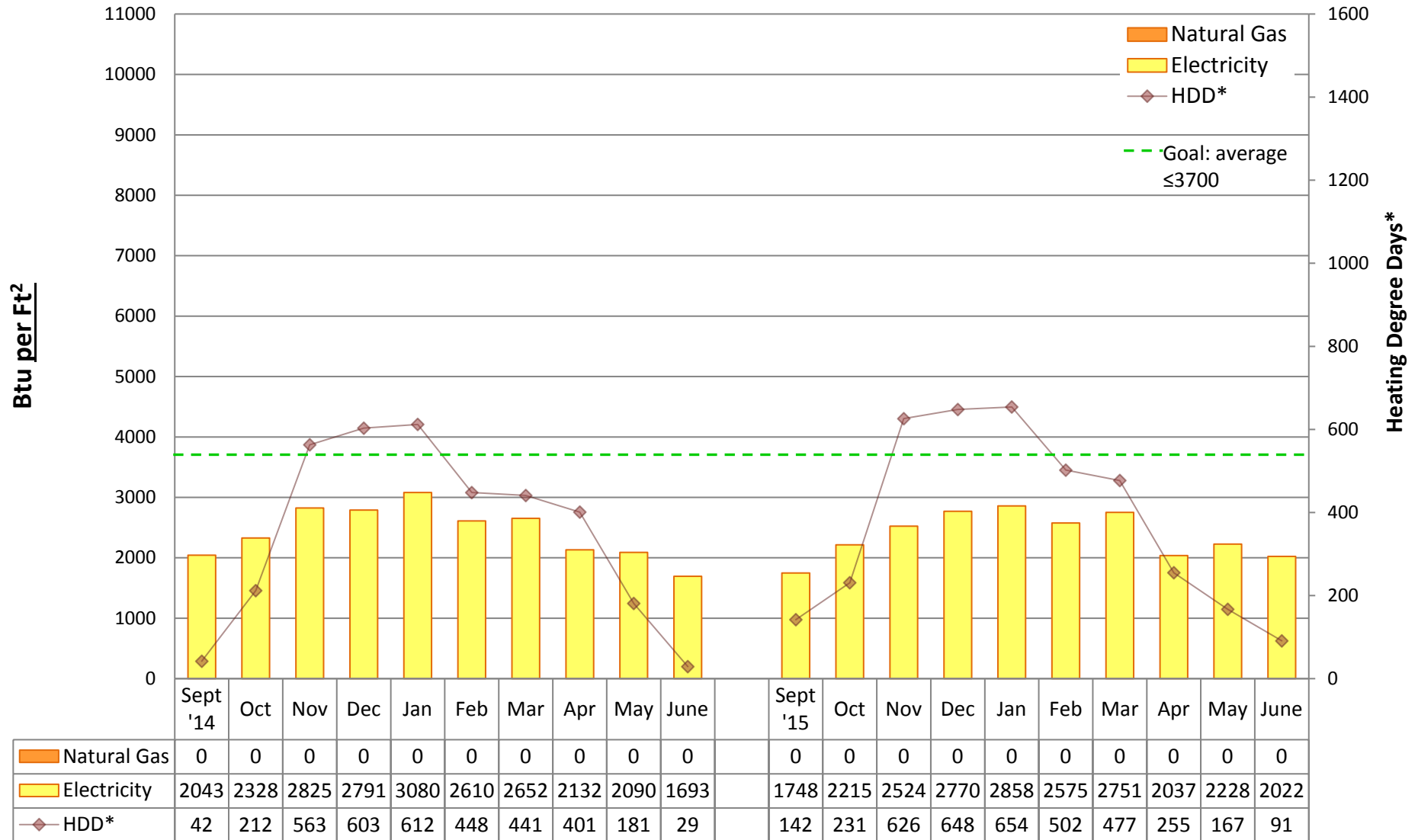

Utility Conservation Programs

* Heating Degree Day (HDD) is the number of degrees that a day's average outside temperature is <65° F, used to determine how cold it is outside and how much energy may be needed to heat a space. Data is based on monthly utility bills and SPS Capital Planning figures. Conversion factor: Btu = kWh of electricity*3413 or Therms of gas*100,000. Data does not include other fuel sources such as oil.



2015/16 Energy Graph & Data

Highland Park Elementary School

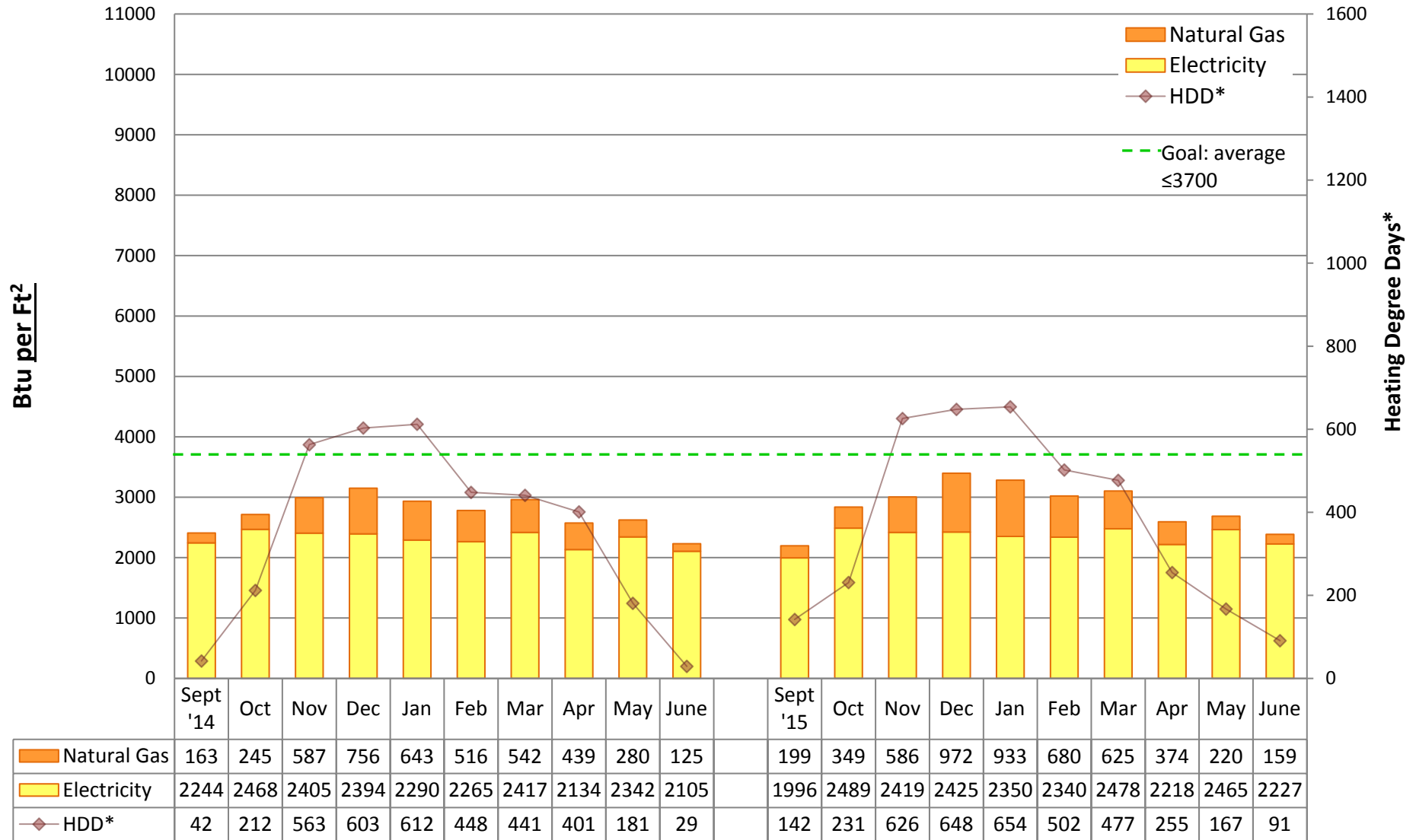

Utility Conservation Programs

* Heating Degree Day (HDD) is the number of degrees that a day's average outside temperature is <65° F, used to determine how cold it is outside and how much energy may be needed to heat a space. Data is based on monthly utility bills and SPS Capital Planning figures. Conversion factor: Btu = kWh of electricity*3413 or Therms of gas*100,000. Data does not include other fuel sources such as oil.



2015/16 Energy Graph & Data

Ingraham High School

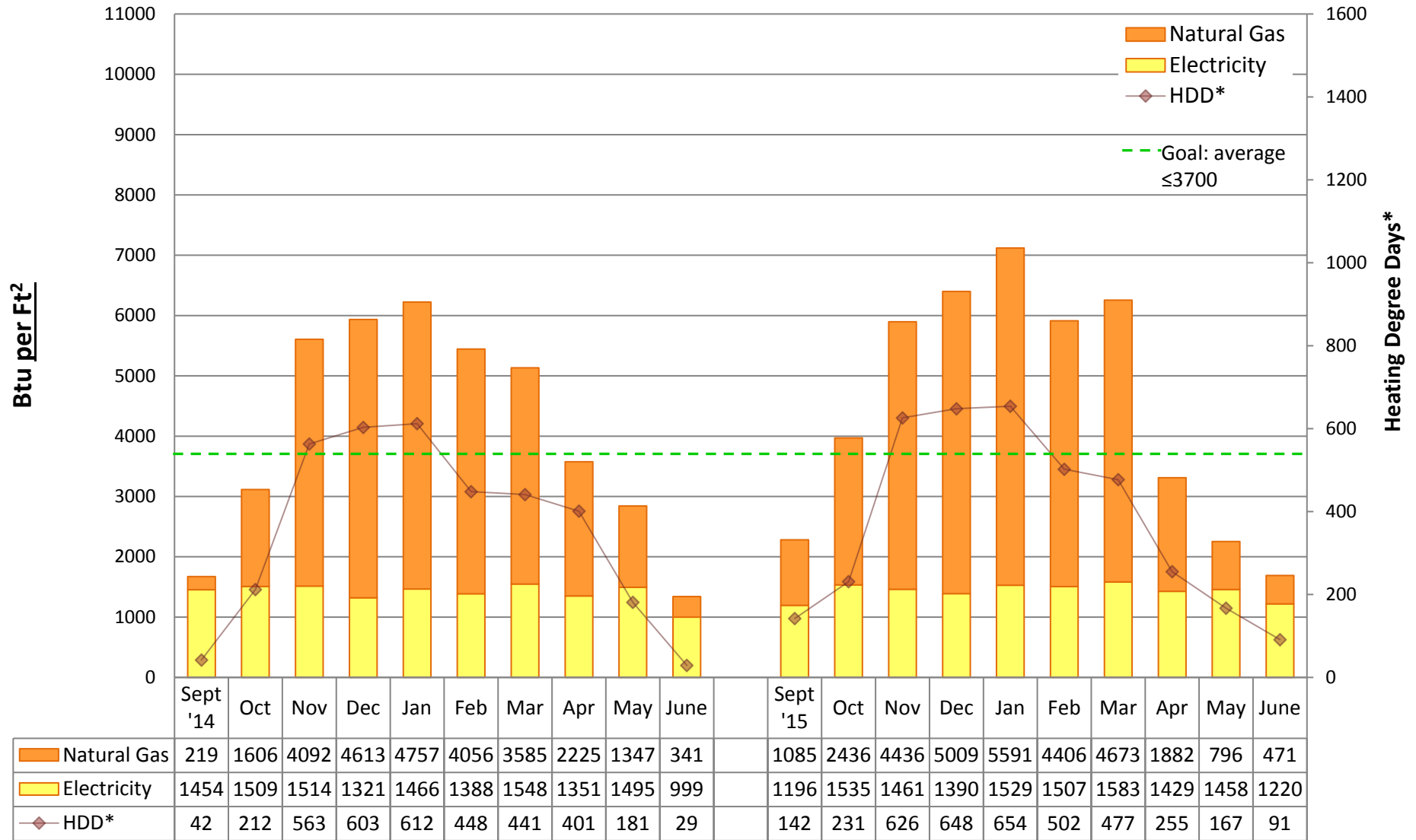

Utility Conservation Programs

* Heating Degree Day (HDD) is the number of degrees that a day's average outside temperature is <65° F, used to determine how cold it is outside and how much energy may be needed to heat a space. Data is based on monthly utility bills and SPS Capital Planning figures. Conversion factor: Btu = kWh of electricity*3413 or Therms of gas*100,000. Data does not include other fuel sources such as oil.



2015/16 Energy Graph & Data

Jane Addams Middle School

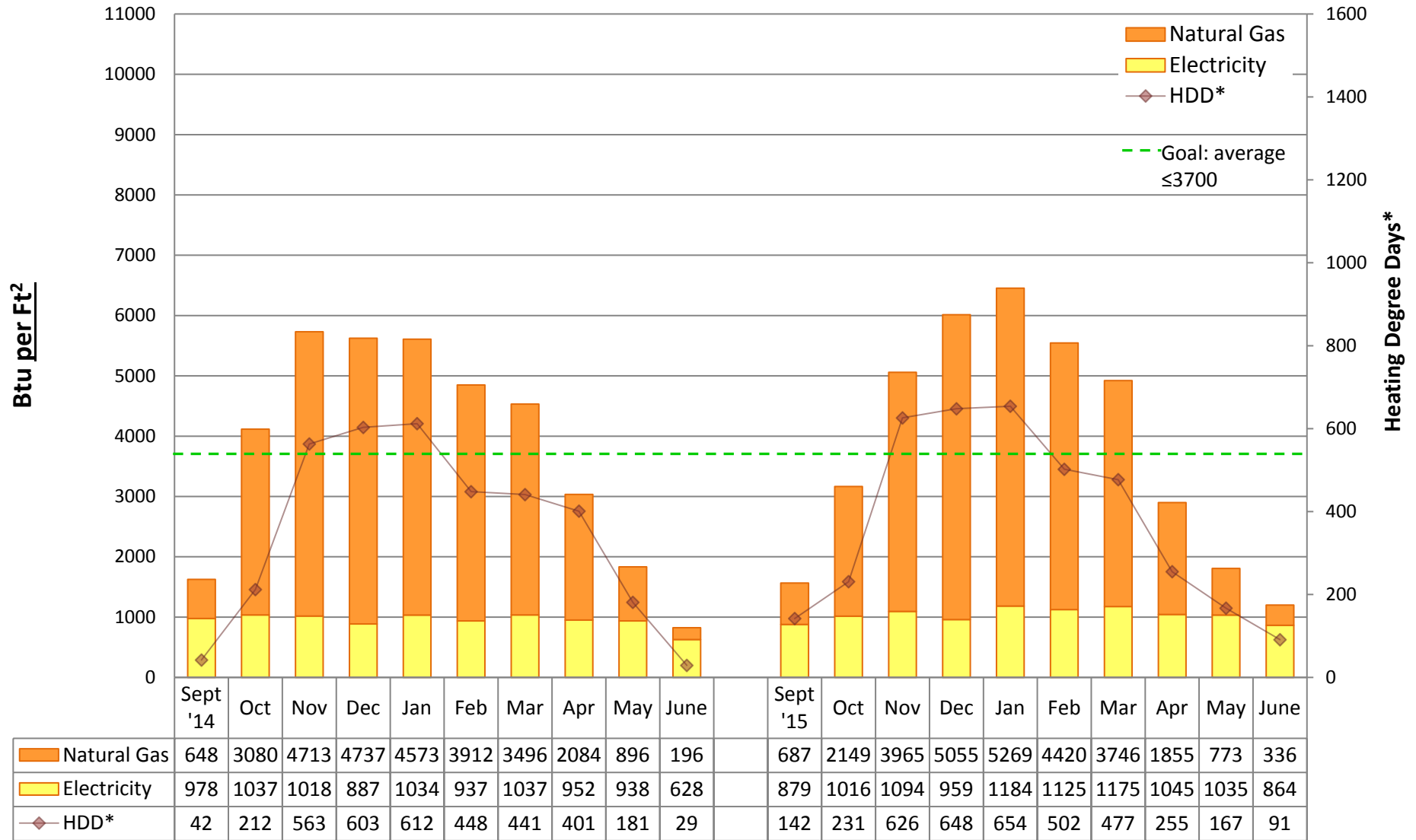

Utility Conservation Programs

* Heating Degree Day (HDD) is the number of degrees that a day's average outside temperature is <65° F, used to determine how cold it is outside and how much energy may be needed to heat a space. Data is based on monthly utility bills and SPS Capital Planning figures. Conversion factor: Btu = kWh of electricity*3413 or Therms of gas*100,000. Data does not include other fuel sources such as oil.



2015/16 Energy Graph & Data

John Stanford International Elementary School

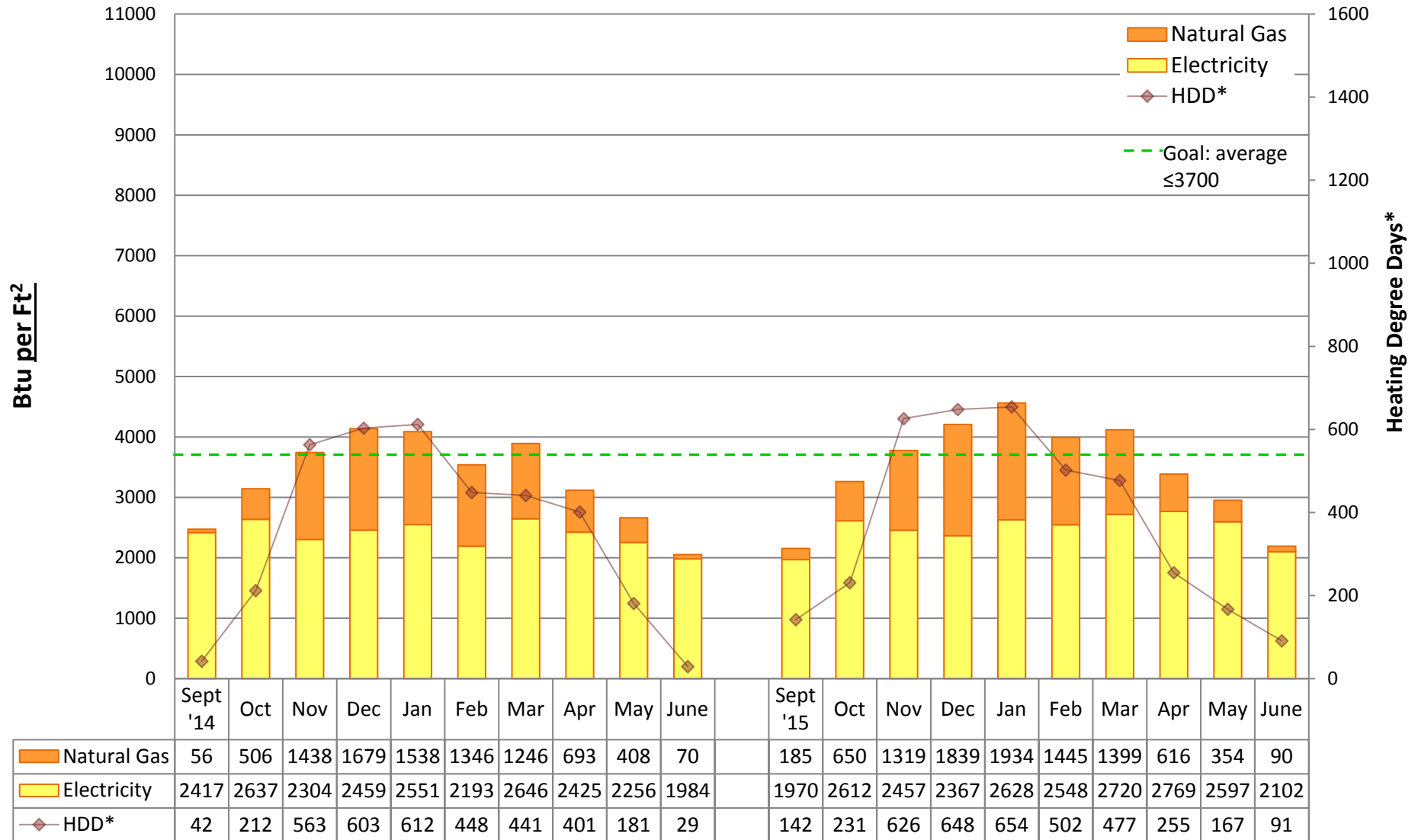

Utility Conservation Programs

* Heating Degree Day (HDD) is the number of degrees that a day's average outside temperature is <65° F, used to determine how cold it is outside and how much energy may be needed to heat a space. Data is based on monthly utility bills and SPS Capital Planning figures. Conversion factor: Btu = kWh of electricity*3413 or Therms of gas*100,000. Data does not include other fuel sources such as oil.



2015/16 Energy Graph & Data

Kimball Elementary School

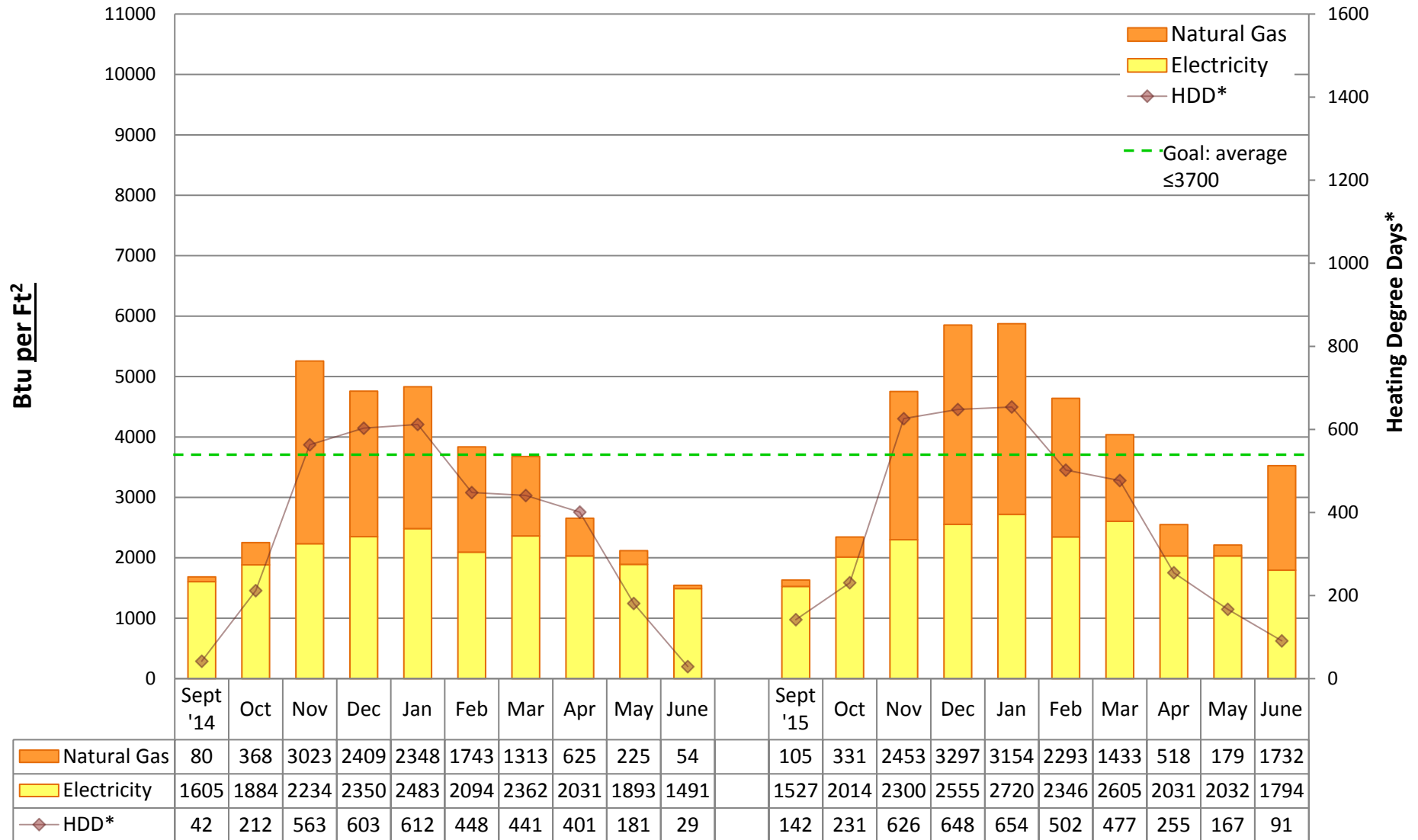

Utility Conservation Programs

* Heating Degree Day (HDD) is the number of degrees that a day's average outside temperature is <65° F, used to determine how cold it is outside and how much energy may be needed to heat a space. Data is based on monthly utility bills and SPS Capital Planning figures. Conversion factor: Btu = kWh of electricity*3413 or Therms of gas*100,000. Data does not include other fuel sources such as oil.



2015/16 Energy Graph & Data

Martin Luther King Jr. Elementary School

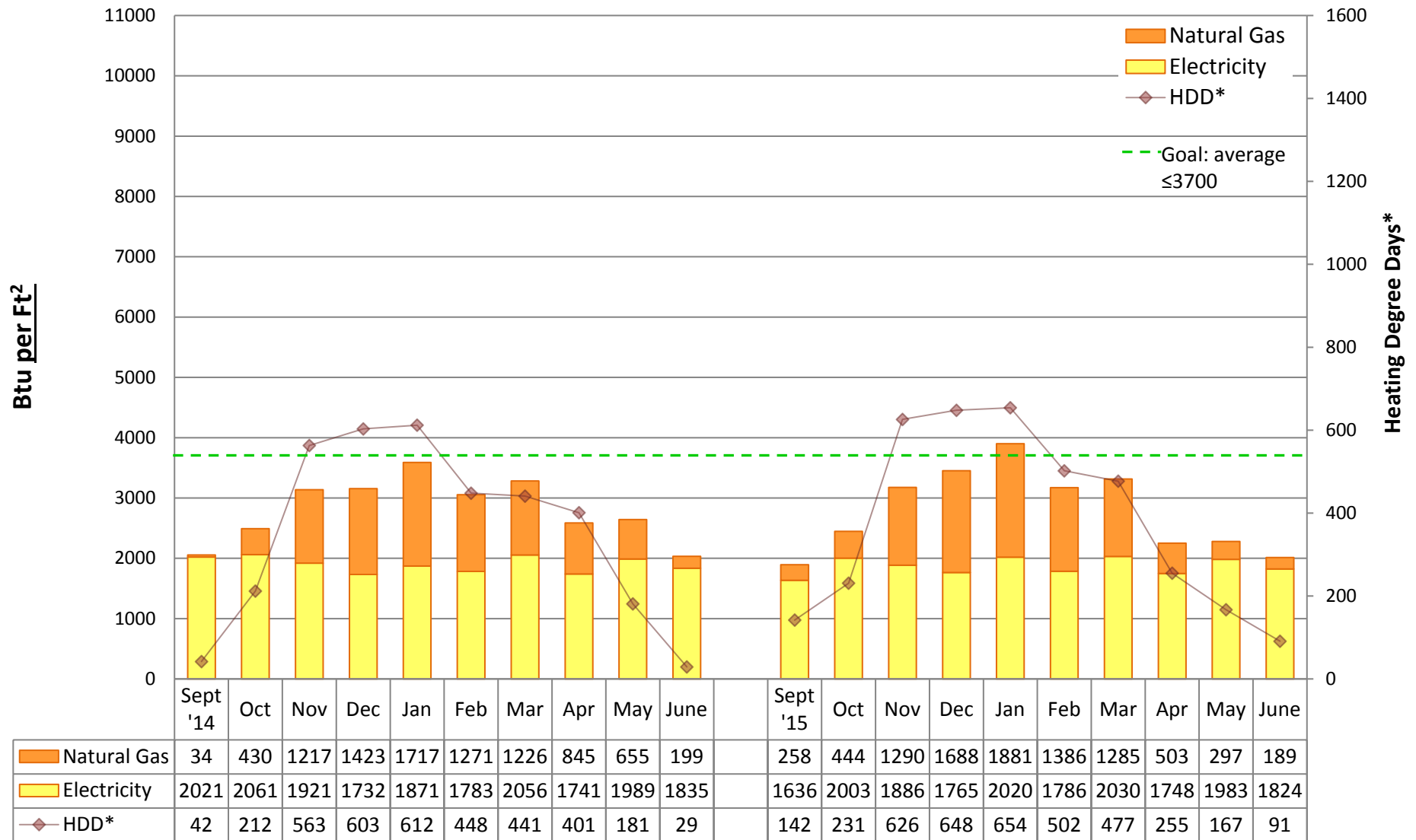

Utility Conservation Programs

* Heating Degree Day (HDD) is the number of degrees that a day's average outside temperature is <65° F, used to determine how cold it is outside and how much energy may be needed to heat a space. Data is based on monthly utility bills and SPS Capital Planning figures. Conversion factor: Btu = kWh of electricity*3413 or Therms of gas*100,000. Data does not include other fuel sources such as oil.



2015/16 Energy Graph & Data

Lafayette Elementary School

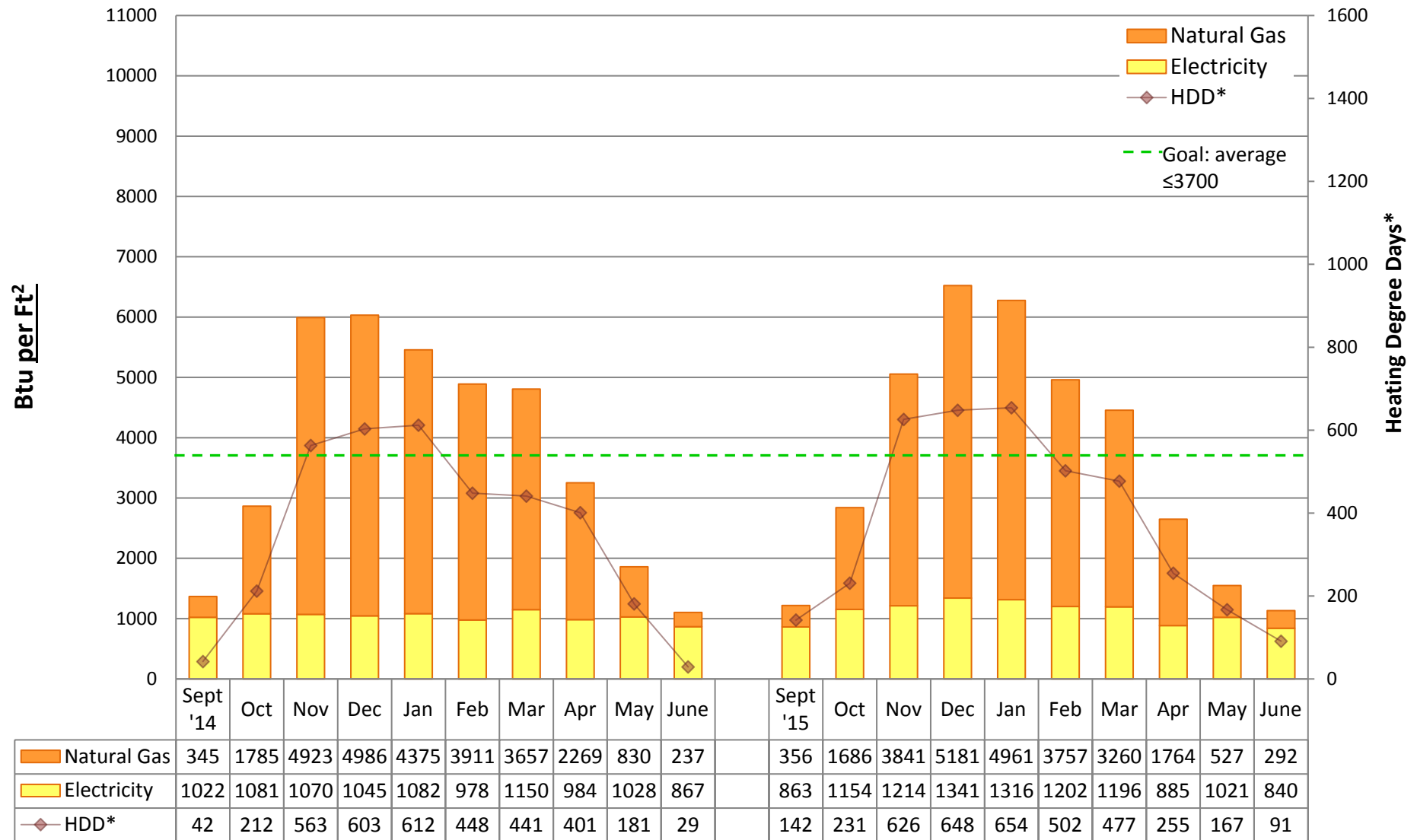

Utility Conservation Programs

* Heating Degree Day (HDD) is the number of degrees that a day's average outside temperature is <65° F, used to determine how cold it is outside and how much energy may be needed to heat a space. Data is based on monthly utility bills and SPS Capital Planning figures. Conversion factor: Btu = kWh of electricity*3413 or Therms of gas*100,000. Data does not include other fuel sources such as oil.



2015/16 Energy Graph & Data

Laurelhurst Elementary School

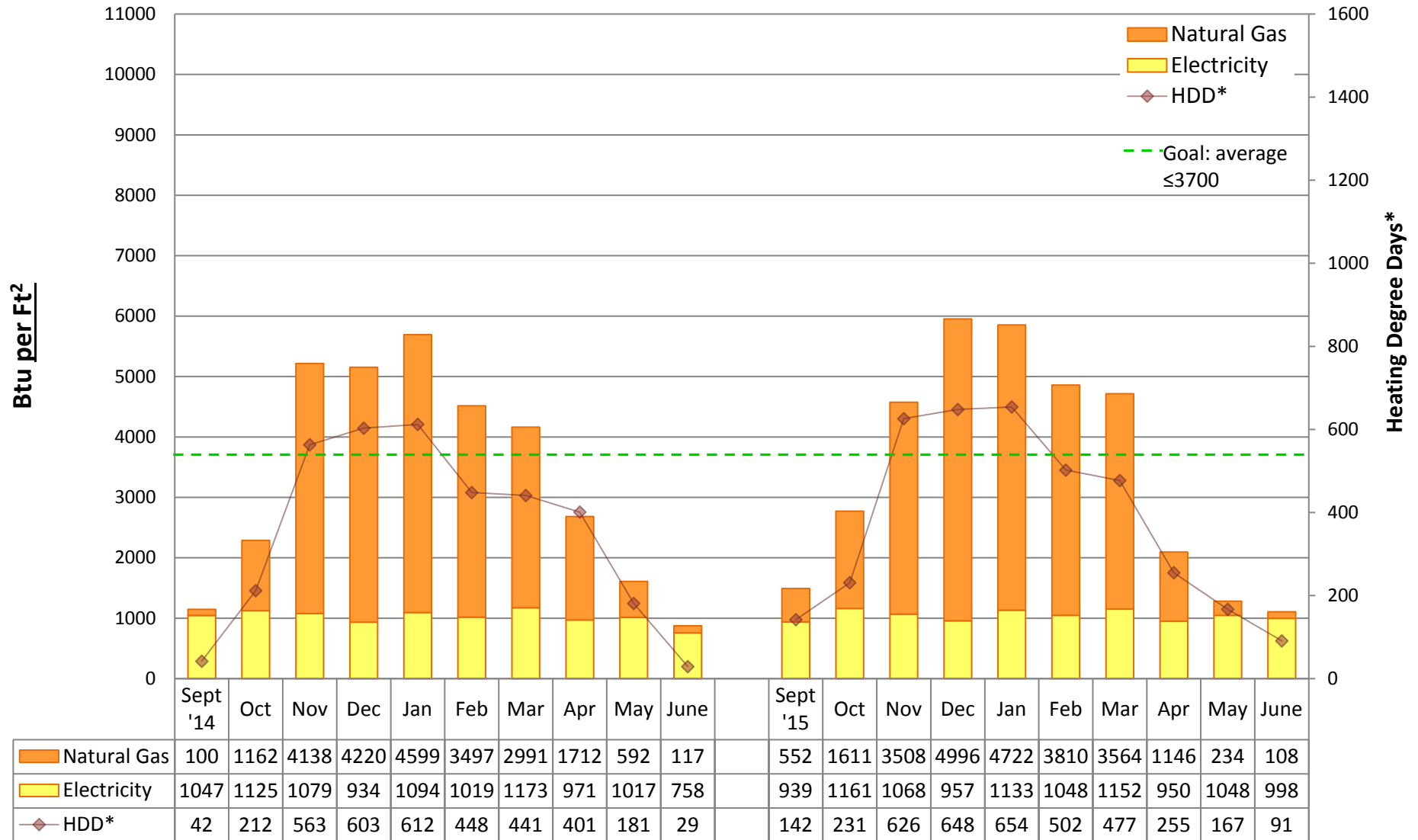

Utility Conservation Programs

* Heating Degree Day (HDD) is the number of degrees that a day's average outside temperature is <65° F, used to determine how cold it is outside and how much energy may be needed to heat a space. Data is based on monthly utility bills and SPS Capital Planning figures. Conversion factor: Btu = kWh of electricity*3413 or Therms of gas*100,000. Data does not include other fuel sources such as oil.



2015/16 Energy Graph & Data

Lawton Elementary School

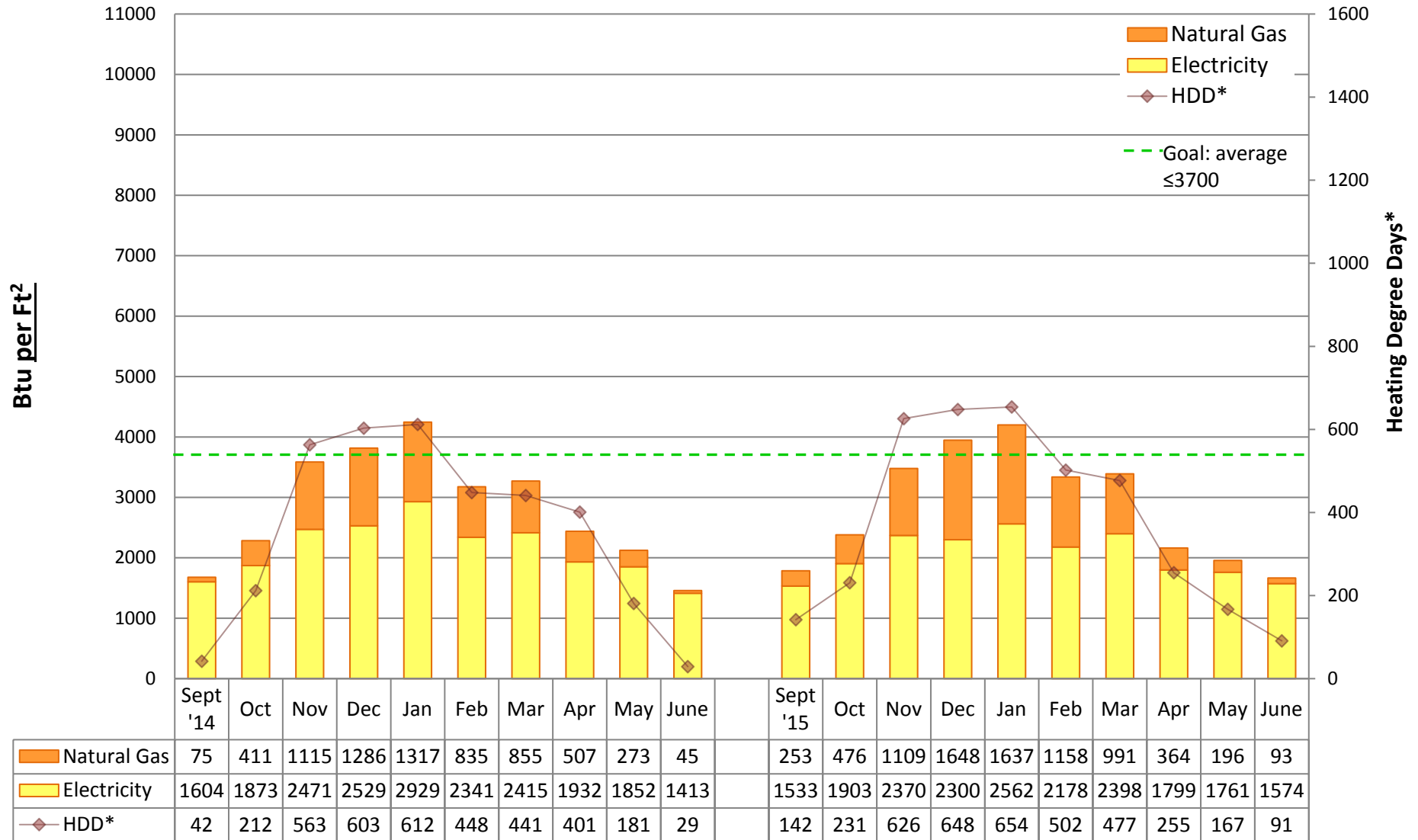

Utility Conservation Programs

* Heating Degree Day (HDD) is the number of degrees that a day's average outside temperature is <65° F, used to determine how cold it is outside and how much energy may be needed to heat a space. Data is based on monthly utility bills and SPS Capital Planning figures. Conversion factor: Btu = kWh of electricity*3413 or Therms of gas*100,000. Data does not include other fuel sources such as oil.



2015/16 Energy Graph & Data

Leschi Elementary School

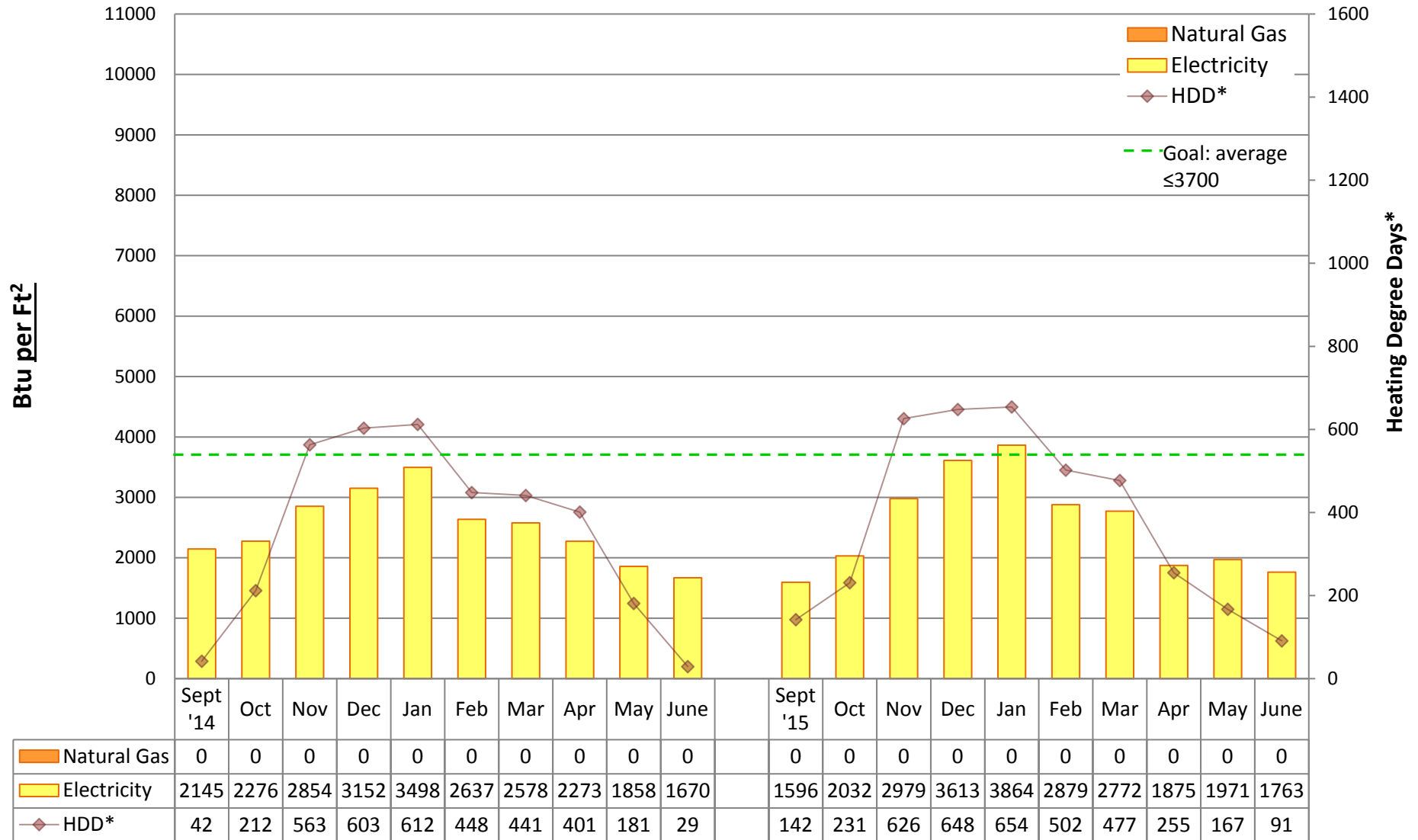

Utility Conservation Programs

* Heating Degree Day (HDD) is the number of degrees that a day's average outside temperature is <65° F, used to determine how cold it is outside and how much energy may be needed to heat a space. Data is based on monthly utility bills and SPS Capital Planning figures. Conversion factor: Btu = kWh of electricity*3413 or Therms of gas*100,000. Data does not include other fuel sources such as oil.



2015/16 Energy Graph & Data

Lincoln Building

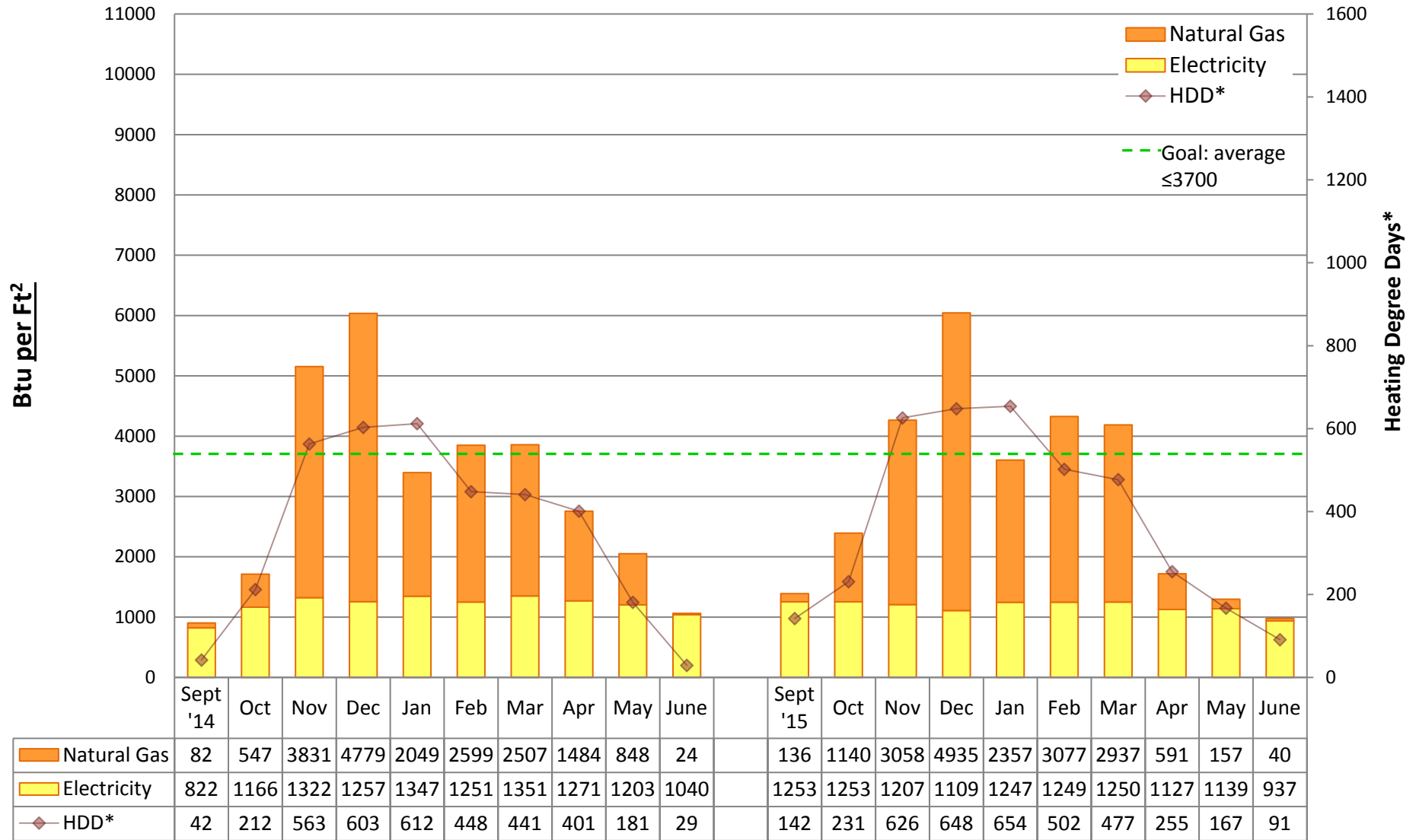

Utility Conservation Programs

* Heating Degree Day (HDD) is the number of degrees that a day's average outside temperature is <65° F, used to determine how cold it is outside and how much energy may be needed to heat a space. Data is based on monthly utility bills and SPS Capital Planning figures. Conversion factor: Btu = kWh of electricity*3413 or Therms of gas*100,000. Data does not include other fuel sources such as oil.



2015/16 Energy Graph & Data

Lowell Elementary School

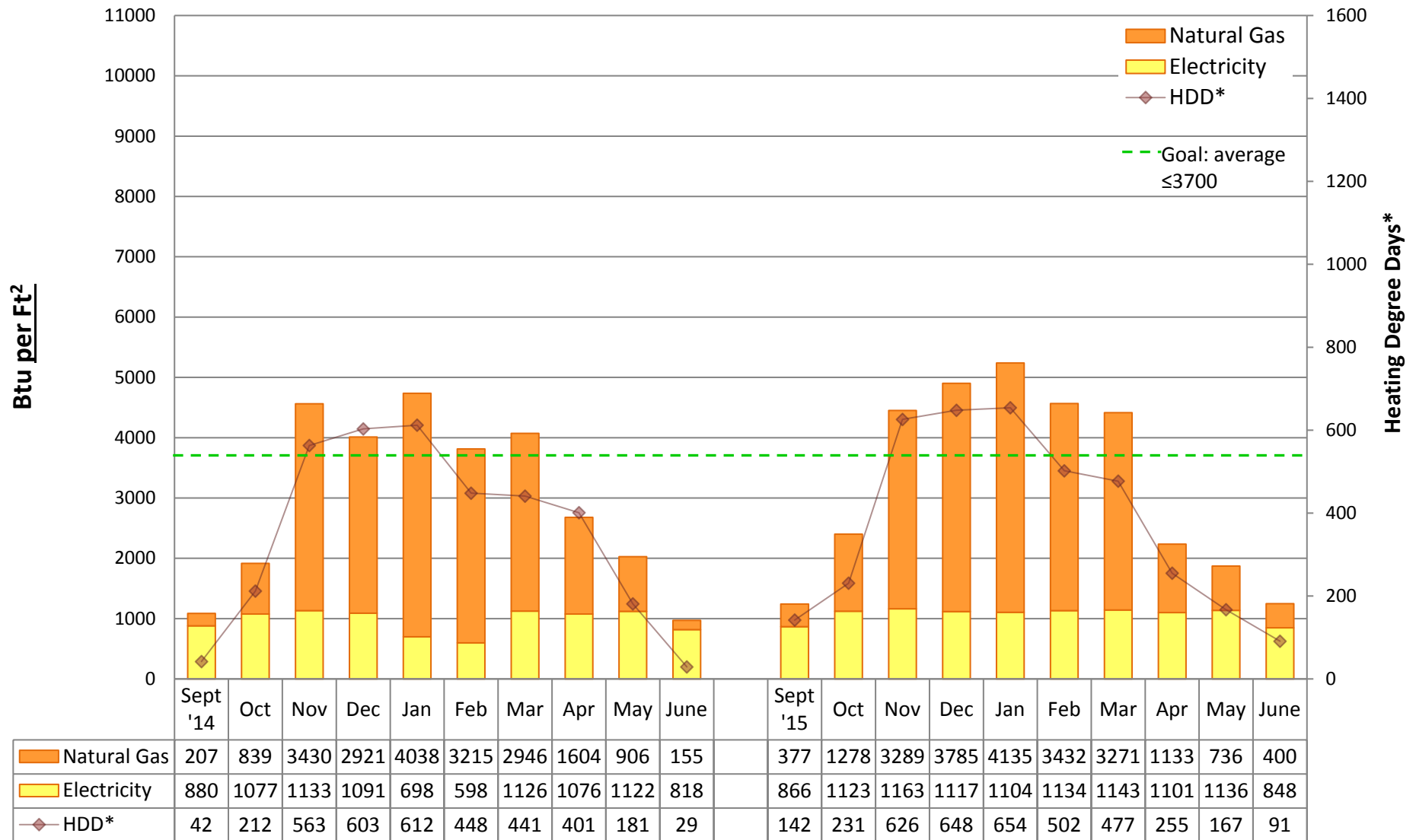

Utility Conservation Programs

* Heating Degree Day (HDD) is the number of degrees that a day's average outside temperature is <65° F, used to determine how cold it is outside and how much energy may be needed to heat a space. Data is based on monthly utility bills and SPS Capital Planning figures. Conversion factor: Btu = kWh of electricity*3413 or Therms of gas*100,000. Data does not include other fuel sources such as oil.



2015/16 Energy Graph & Data

Loyal Heights Elementary School

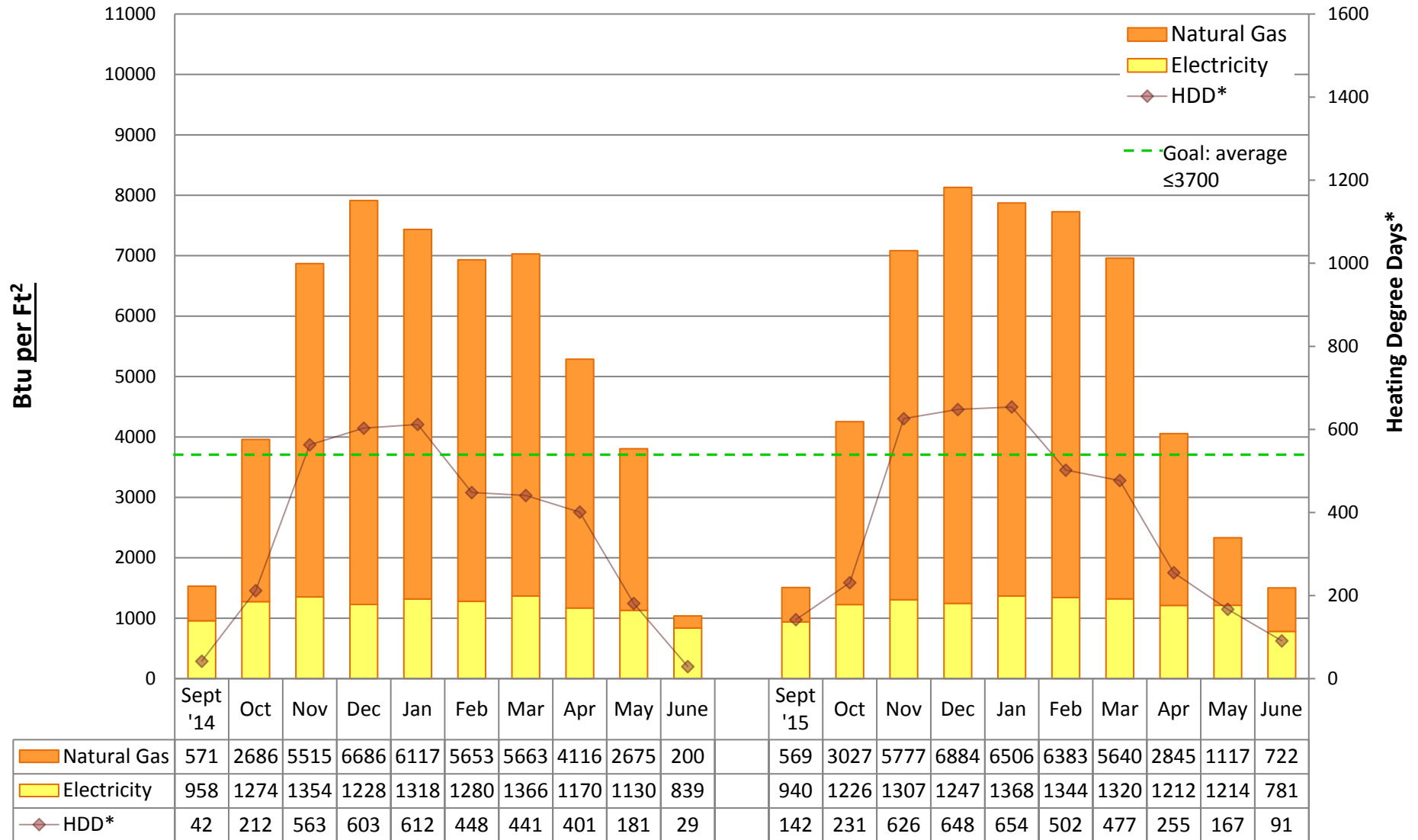

Utility Conservation Programs

* Heating Degree Day (HDD) is the number of degrees that a day's average outside temperature is <65° F, used to determine how cold it is outside and how much energy may be needed to heat a space. Data is based on monthly utility bills and SPS Capital Planning figures. Conversion factor: Btu = kWh of electricity*3413 or Therms of gas*100,000. Data does not include other fuel sources such as oil.



2015/16 Energy Graph & Data

Madison Middle School

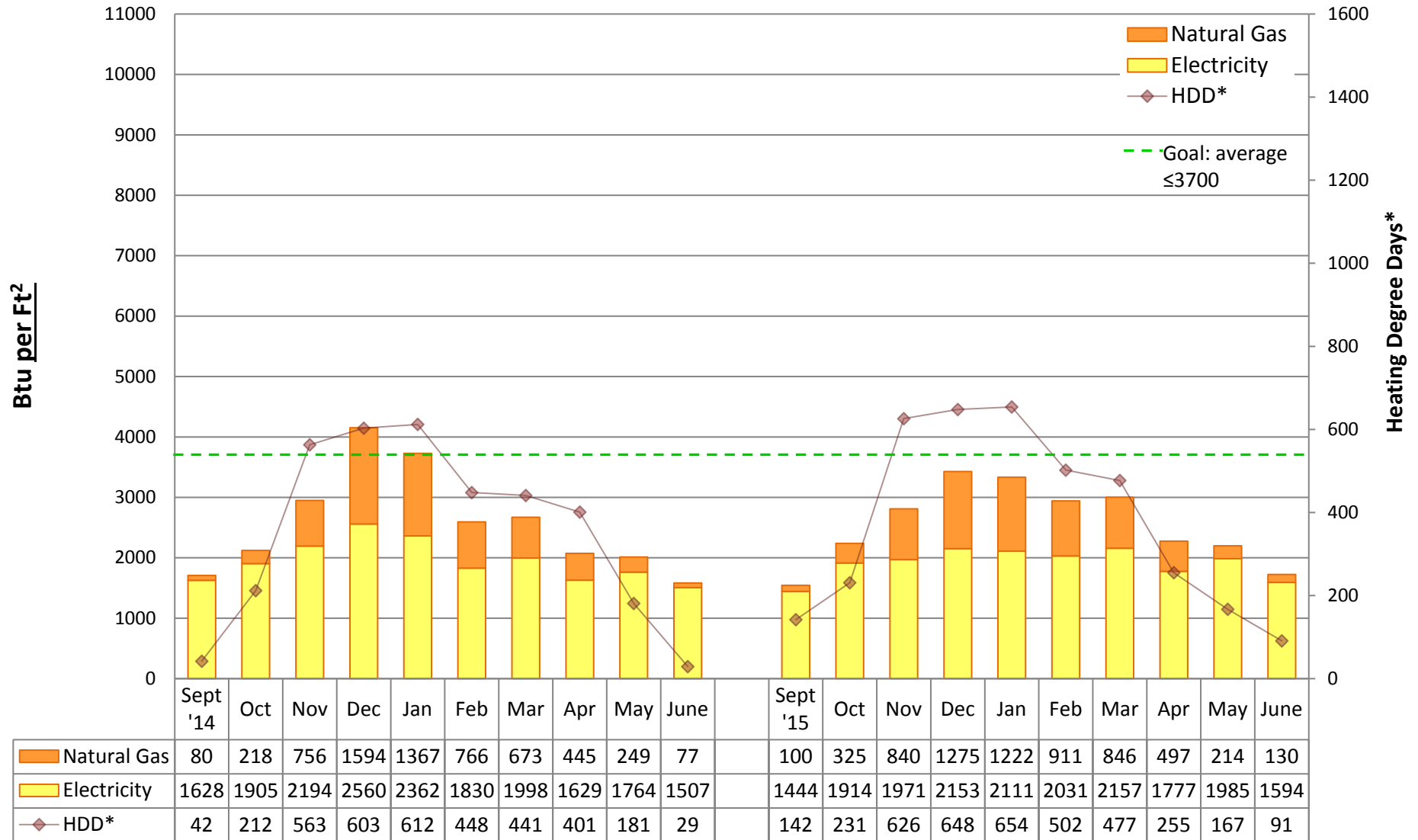

Utility Conservation Programs

* Heating Degree Day (HDD) is the number of degrees that a day's average outside temperature is <65° F, used to determine how cold it is outside and how much energy may be needed to heat a space. Data is based on monthly utility bills and SPS Capital Planning figures. Conversion factor: Btu = kWh of electricity*3413 or Therms of gas*100,000. Data does not include other fuel sources such as oil.



2015/16 Energy Graph & Data

Nova High School at Mann

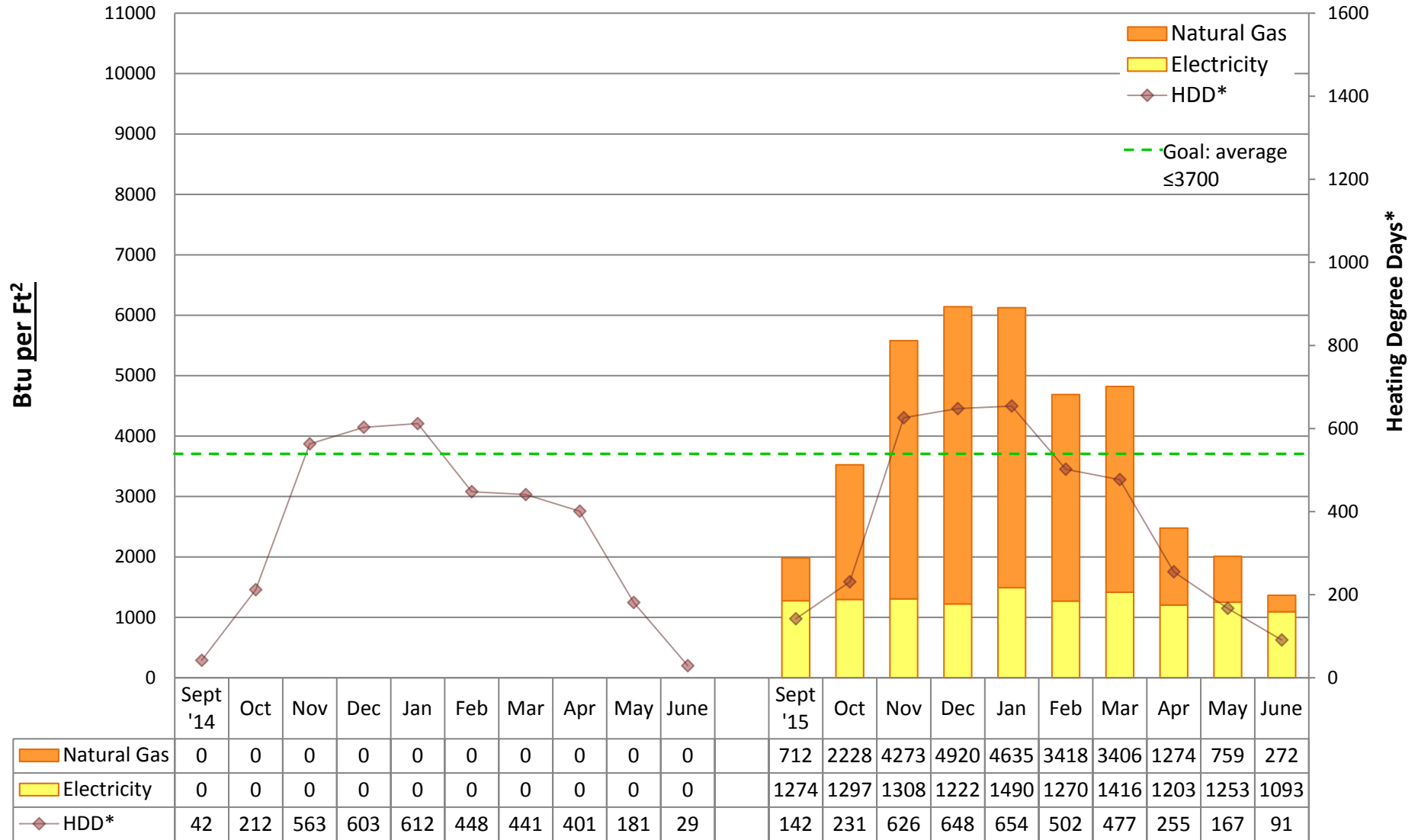

Utility Conservation Programs

* Heating Degree Day (HDD) is the number of degrees that a day's average outside temperature is <65° F, used to determine how cold it is outside and how much energy may be needed to heat a space. Data is based on monthly utility bills and SPS Capital Planning figures. Conversion factor: Btu = kWh of electricity*3413 or Therms of gas*100,000. Data does not include other fuel sources such as oil.



2015/16 Energy Graph & Data

Madrona K-8 School

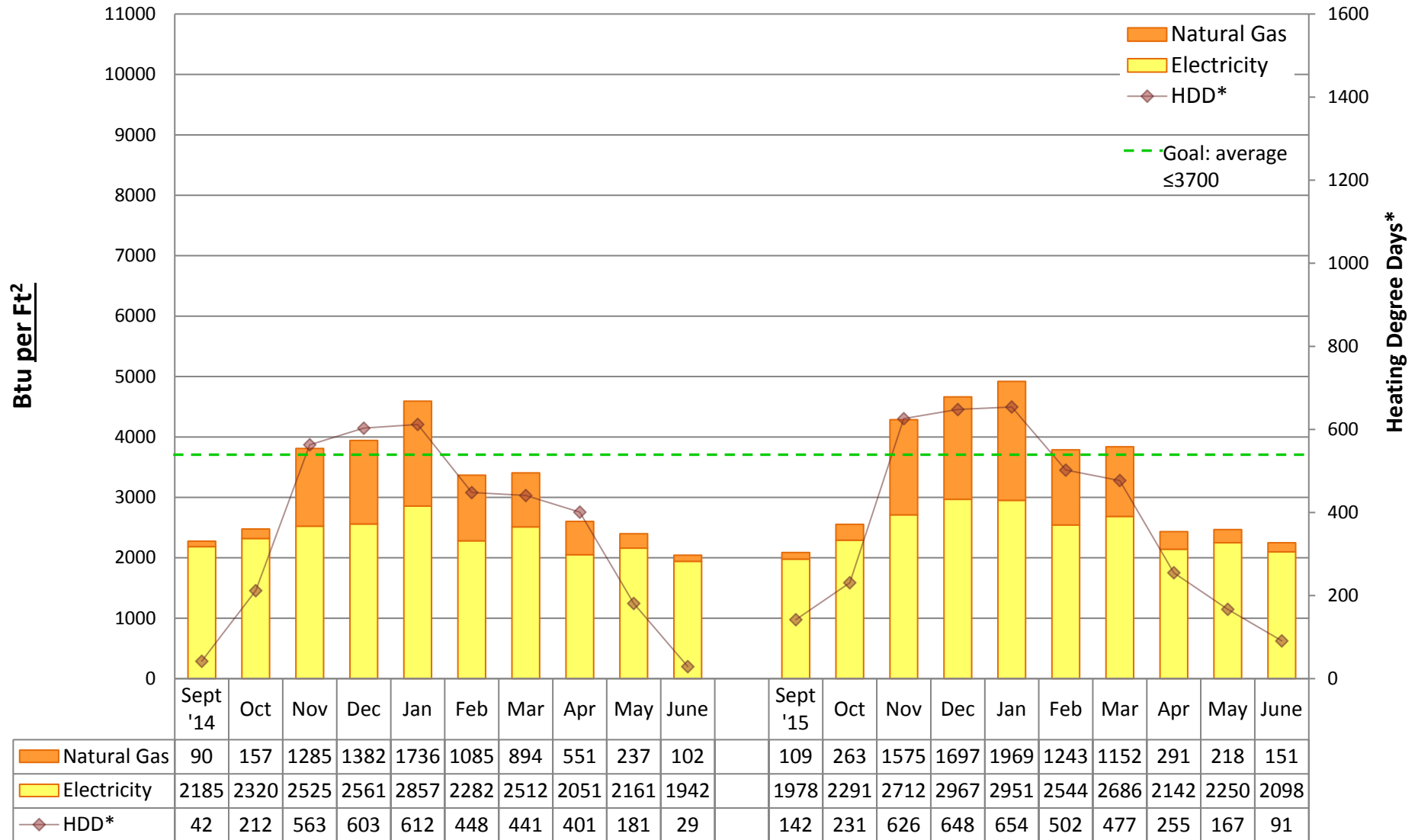

Utility Conservation Programs

* Heating Degree Day (HDD) is the number of degrees that a day's average outside temperature is <65° F, used to determine how cold it is outside and how much energy may be needed to heat a space. Data is based on monthly utility bills and SPS Capital Planning figures. Conversion factor: Btu = kWh of electricity*3413 or Therms of gas*100,000. Data does not include other fuel sources such as oil.



2015/16 Energy Graph & Data

Maple Elementary School

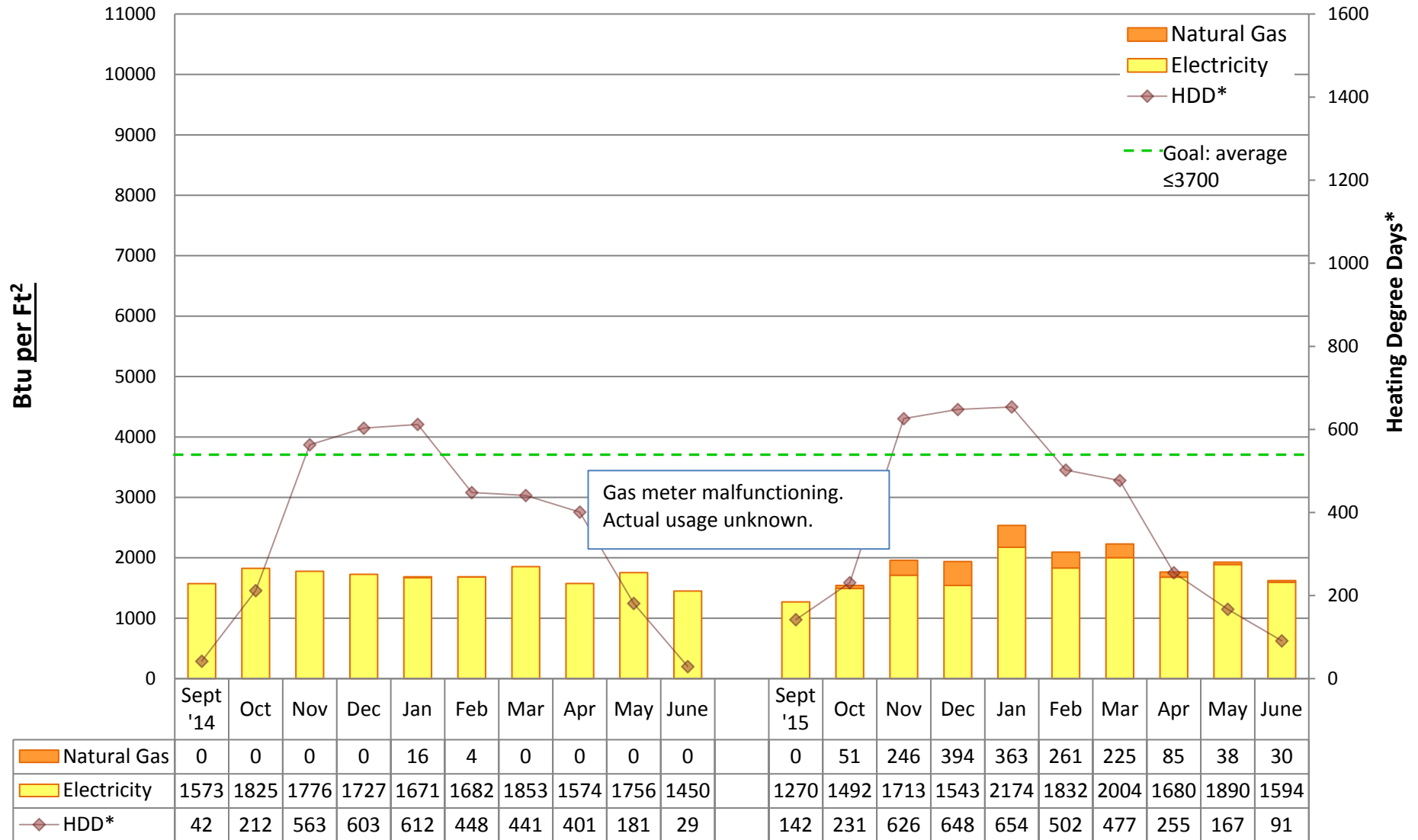

Utility Conservation Programs

* Heating Degree Day (HDD) is the number of degrees that a day's average outside temperature is <65° F, used to determine how cold it is outside and how much energy may be needed to heat a space. Data is based on monthly utility bills and SPS Capital Planning figures. Conversion factor: Btu = kWh of electricity*3413 or Therms of gas*100,000. Data does not include other fuel sources such as oil.



2015/16 Energy Graph & Data

John Marshall Building

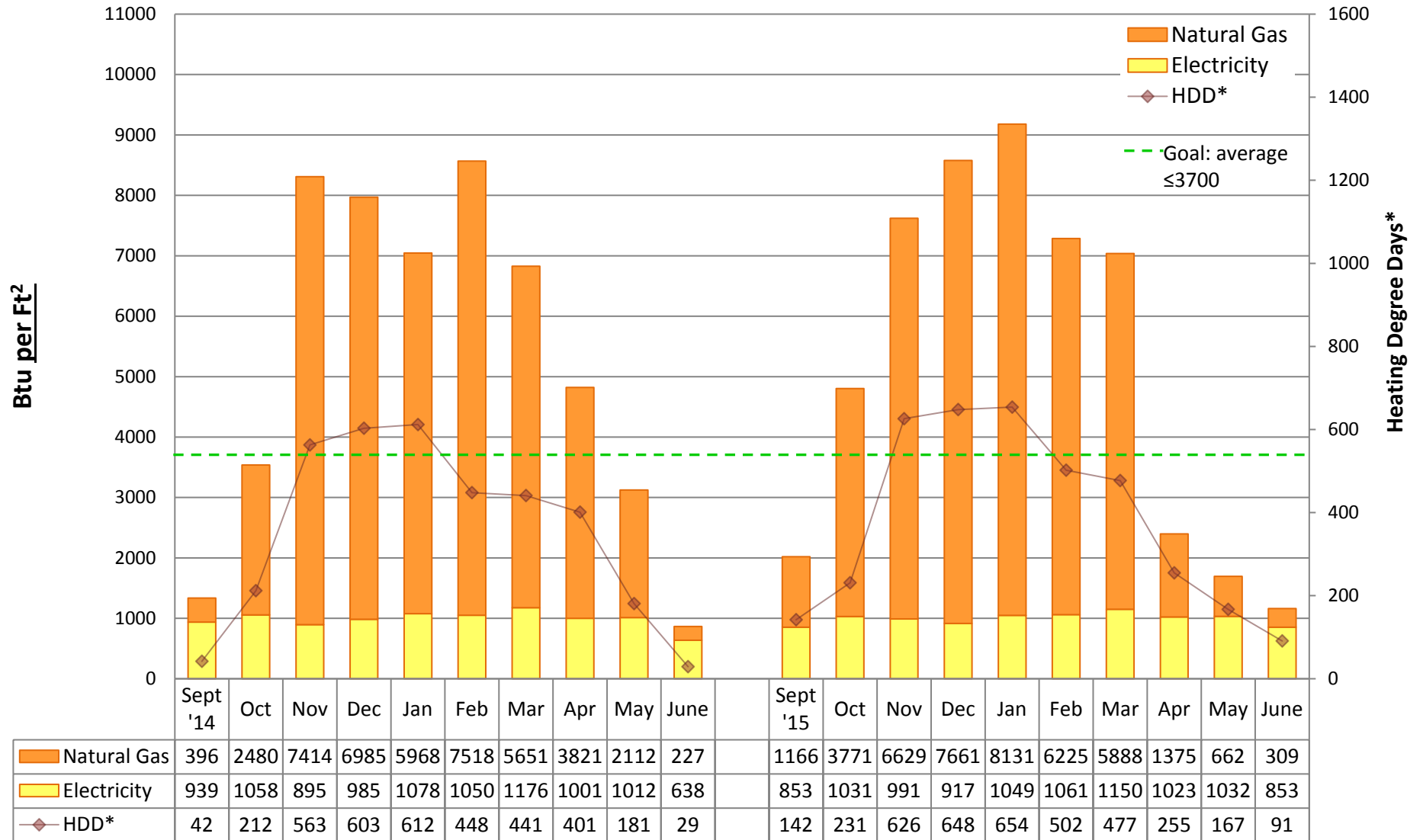

Utility Conservation Programs

* Heating Degree Day (HDD) is the number of degrees that a day's average outside temperature is <65° F, used to determine how cold it is outside and how much energy may be needed to heat a space. Data is based on monthly utility bills and SPS Capital Planning figures. Conversion factor: Btu = kWh of electricity*3413 or Therms of gas*100,000. Data does not include other fuel sources such as oil.



2015/16 Energy Graph & Data

McClure Middle School

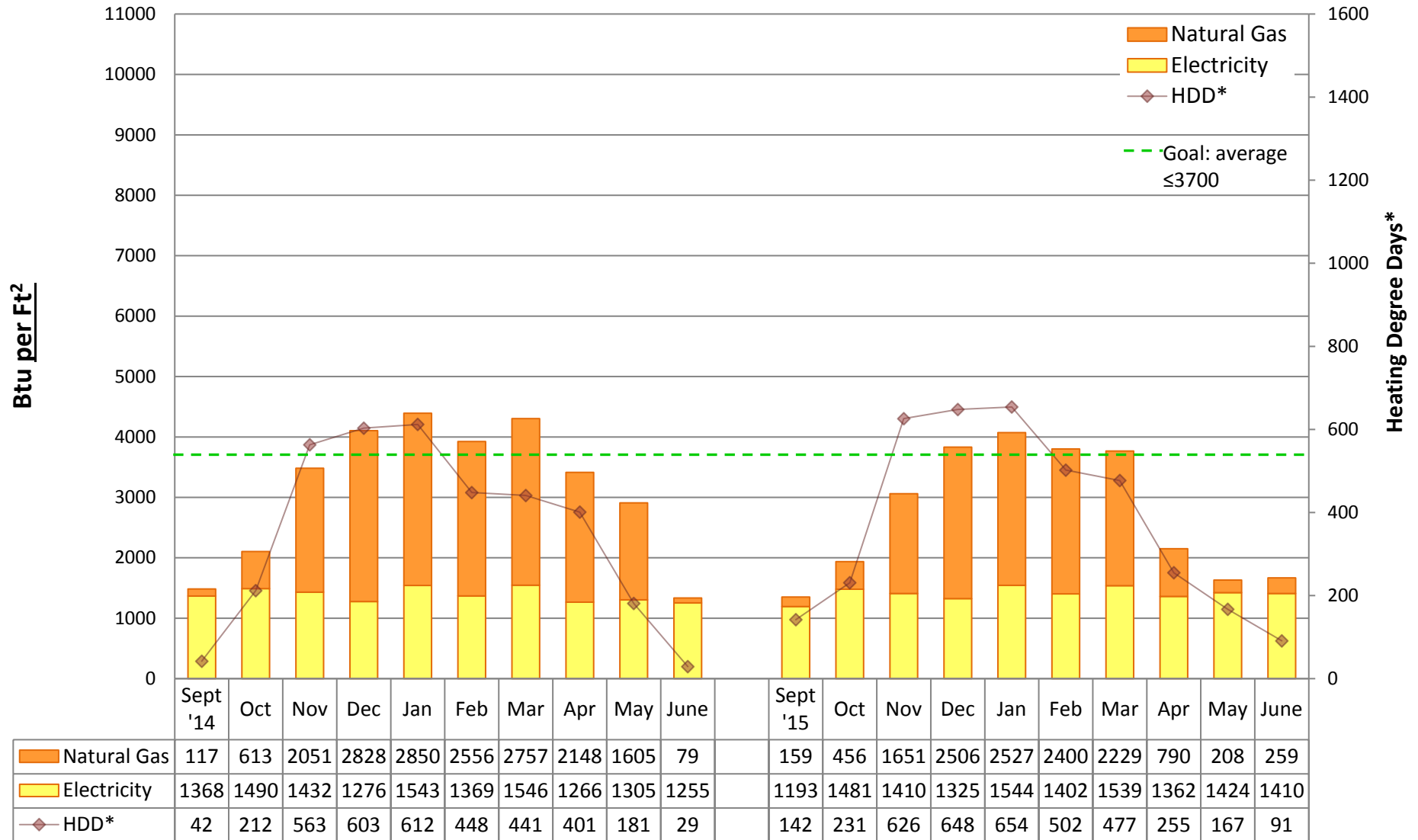

Utility Conservation Programs

* Heating Degree Day (HDD) is the number of degrees that a day's average outside temperature is <65° F, used to determine how cold it is outside and how much energy may be needed to heat a space. Data is based on monthly utility bills and SPS Capital Planning figures. Conversion factor: Btu = kWh of electricity*3413 or Therms of gas*100,000. Data does not include other fuel sources such as oil.



2015/16 Energy Graph & Data

McDonald Elementary School

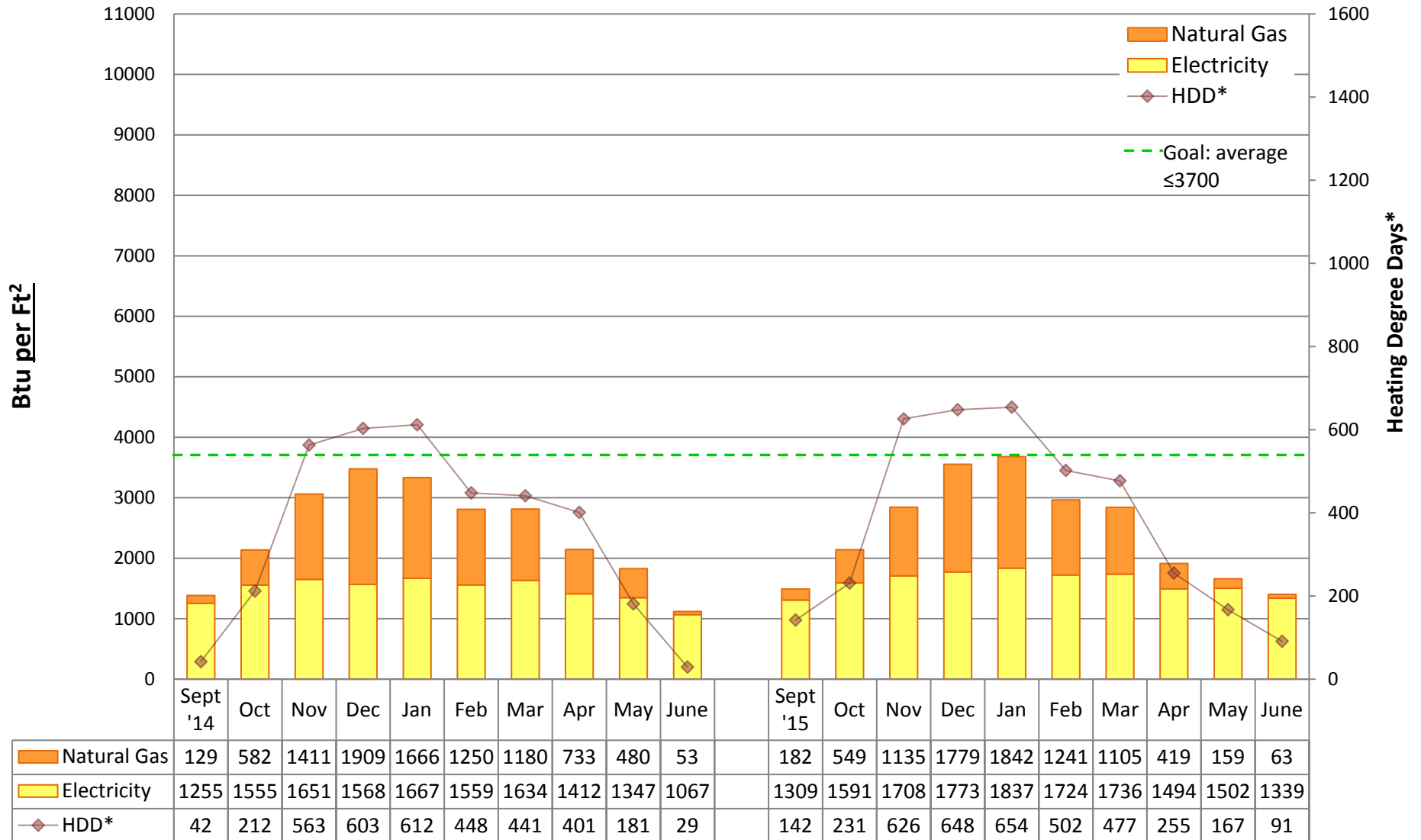

Utility Conservation Programs

* Heating Degree Day (HDD) is the number of degrees that a day's average outside temperature is <65° F, used to determine how cold it is outside and how much energy may be needed to heat a space. Data is based on monthly utility bills and SPS Capital Planning figures. Conversion factor: Btu = kWh of electricity*3413 or Therms of gas*100,000. Data does not include other fuel sources such as oil.



2015/16 Energy Graph & Data

McGilvra Elementary School

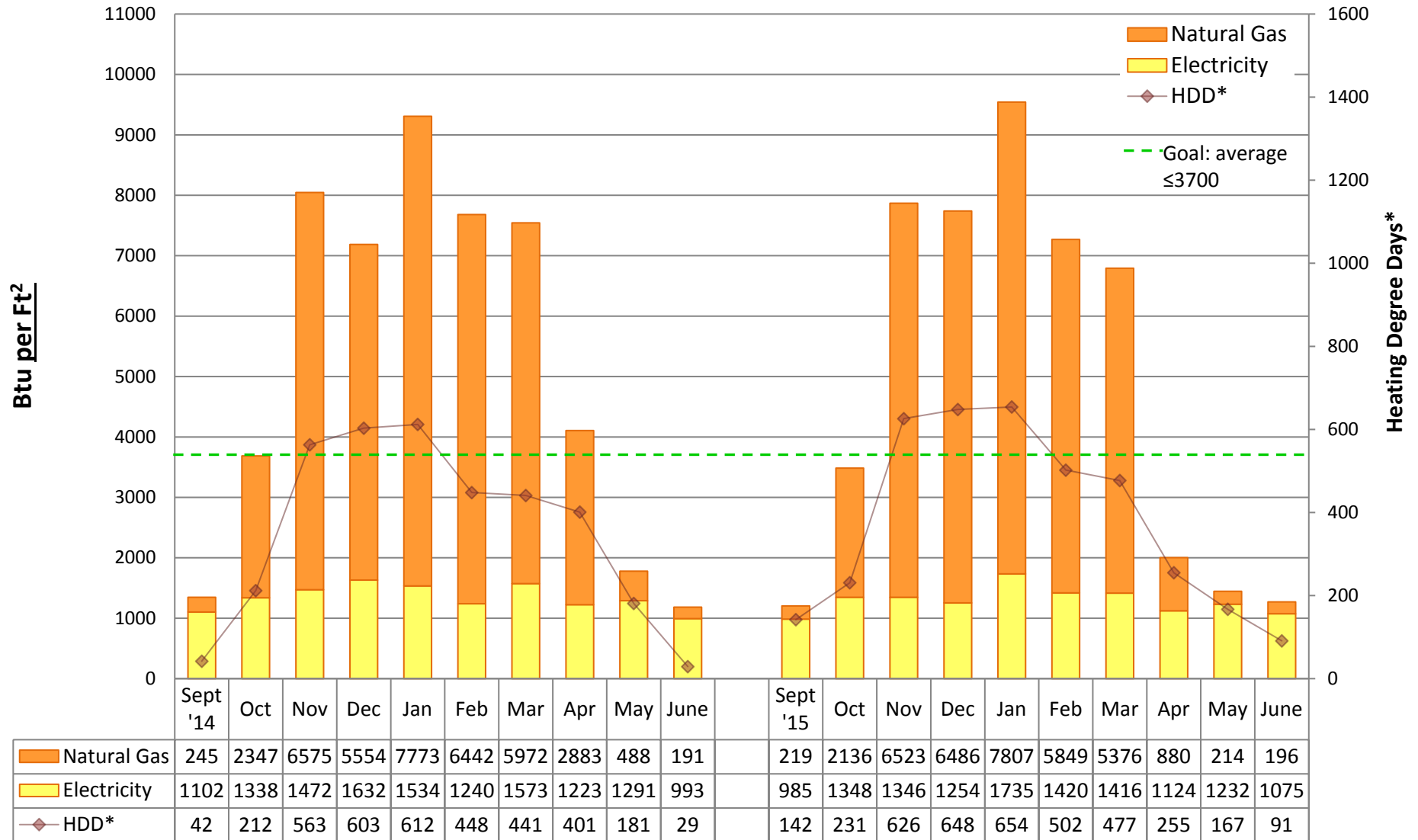

Utility Conservation Programs

* Heating Degree Day (HDD) is the number of degrees that a day's average outside temperature is <65° F, used to determine how cold it is outside and how much energy may be needed to heat a space. Data is based on monthly utility bills and SPS Capital Planning figures. Conversion factor: Btu = kWh of electricity*3413 or Therms of gas*100,000. Data does not include other fuel sources such as oil.



2015/16 Energy Graph & Data

Mercer International Middle School

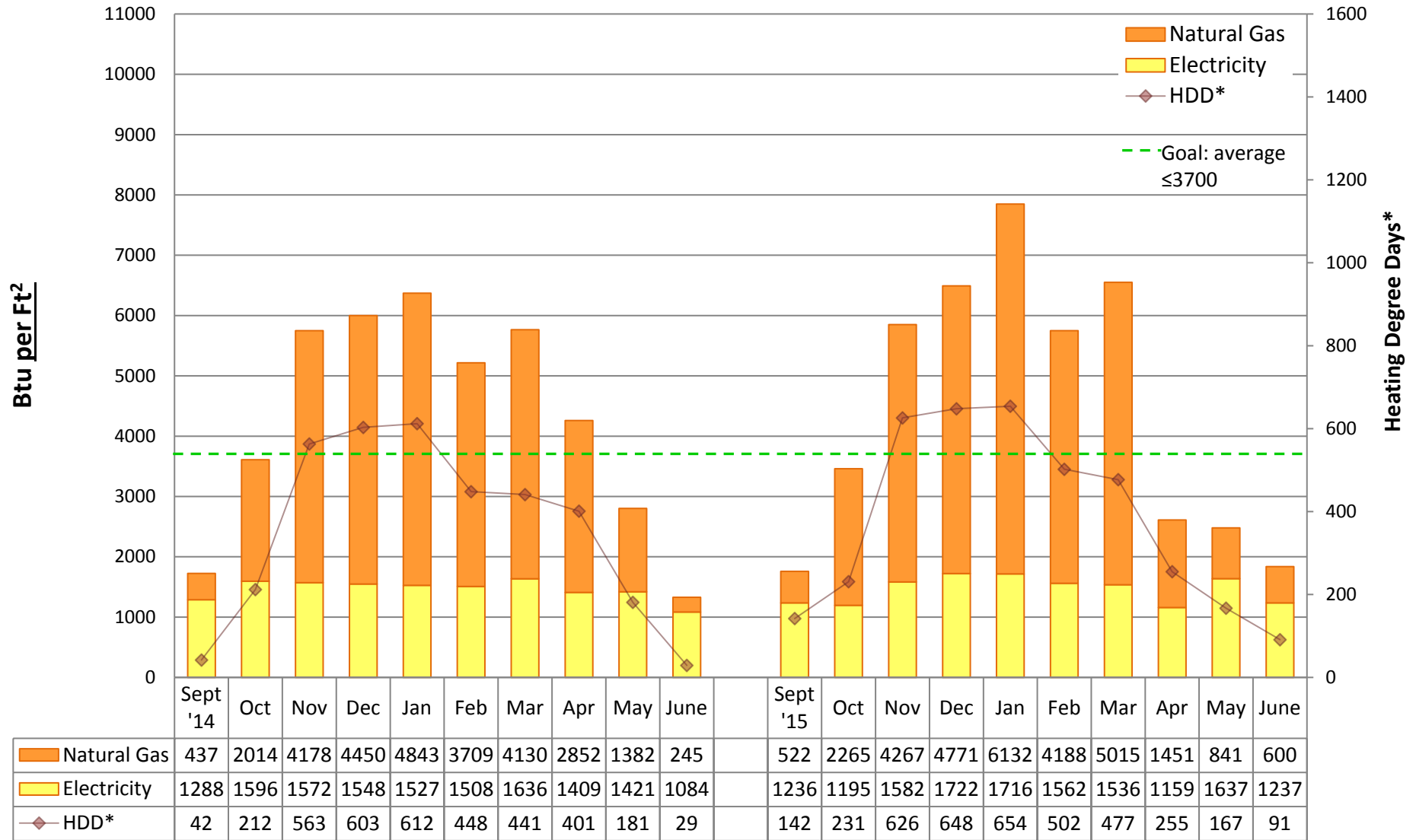

Utility Conservation Programs

* Heating Degree Day (HDD) is the number of degrees that a day's average outside temperature is <65° F, used to determine how cold it is outside and how much energy may be needed to heat a space. Data is based on monthly utility bills and SPS Capital Planning figures. Conversion factor: Btu = kWh of electricity*3413 or Therms of gas*100,000. Data does not include other fuel sources such as oil.



2015/16 Energy Graph & Data

Montlake Elementary School

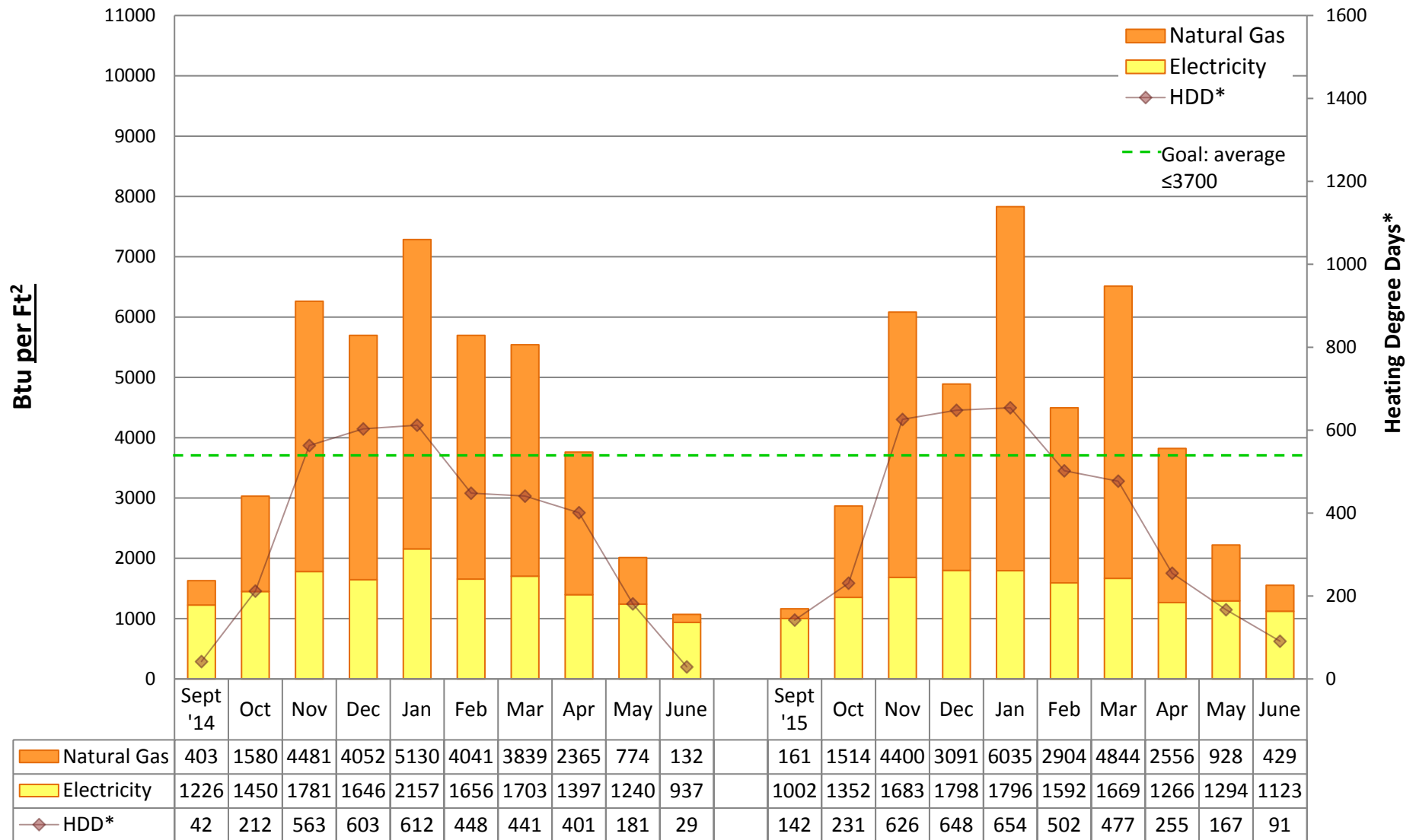

Utility Conservation Programs

* Heating Degree Day (HDD) is the number of degrees that a day's average outside temperature is <65° F, used to determine how cold it is outside and how much energy may be needed to heat a space. Data is based on monthly utility bills and SPS Capital Planning figures. Conversion factor: Btu = kWh of electricity*3413 or Therms of gas*100,000. Data does not include other fuel sources such as oil.



2015/16 Energy Graph & Data

John Muir Elementary School

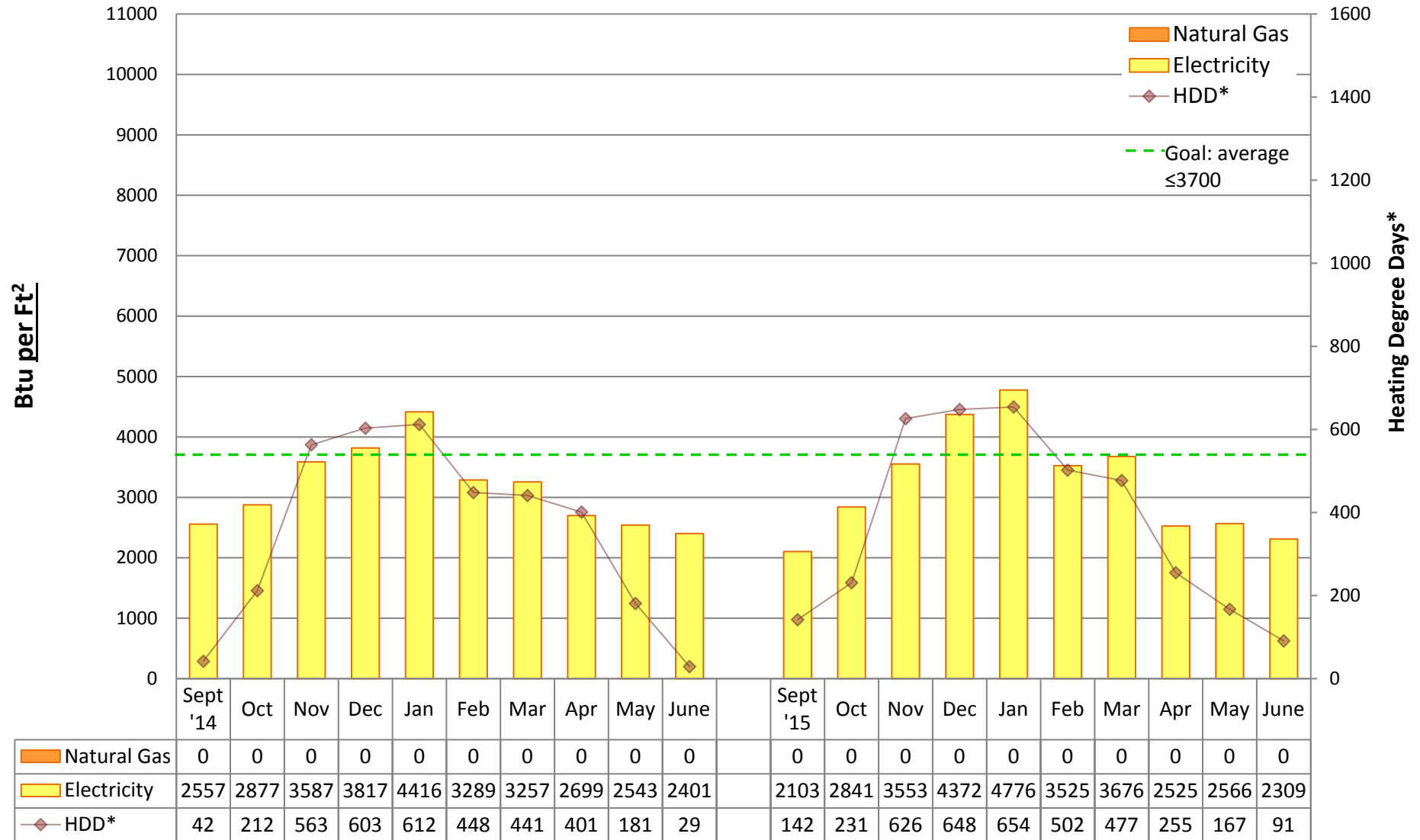

Utility Conservation Programs

* Heating Degree Day (HDD) is the number of degrees that a day's average outside temperature is <65° F, used to determine how cold it is outside and how much energy may be needed to heat a space. Data is based on monthly utility bills and SPS Capital Planning figures. Conversion factor: Btu = kWh of electricity*3413 or Therms of gas*100,000. Data does not include other fuel sources such as oil.



2015/16 Energy Graph & Data

North Beach Elementary School

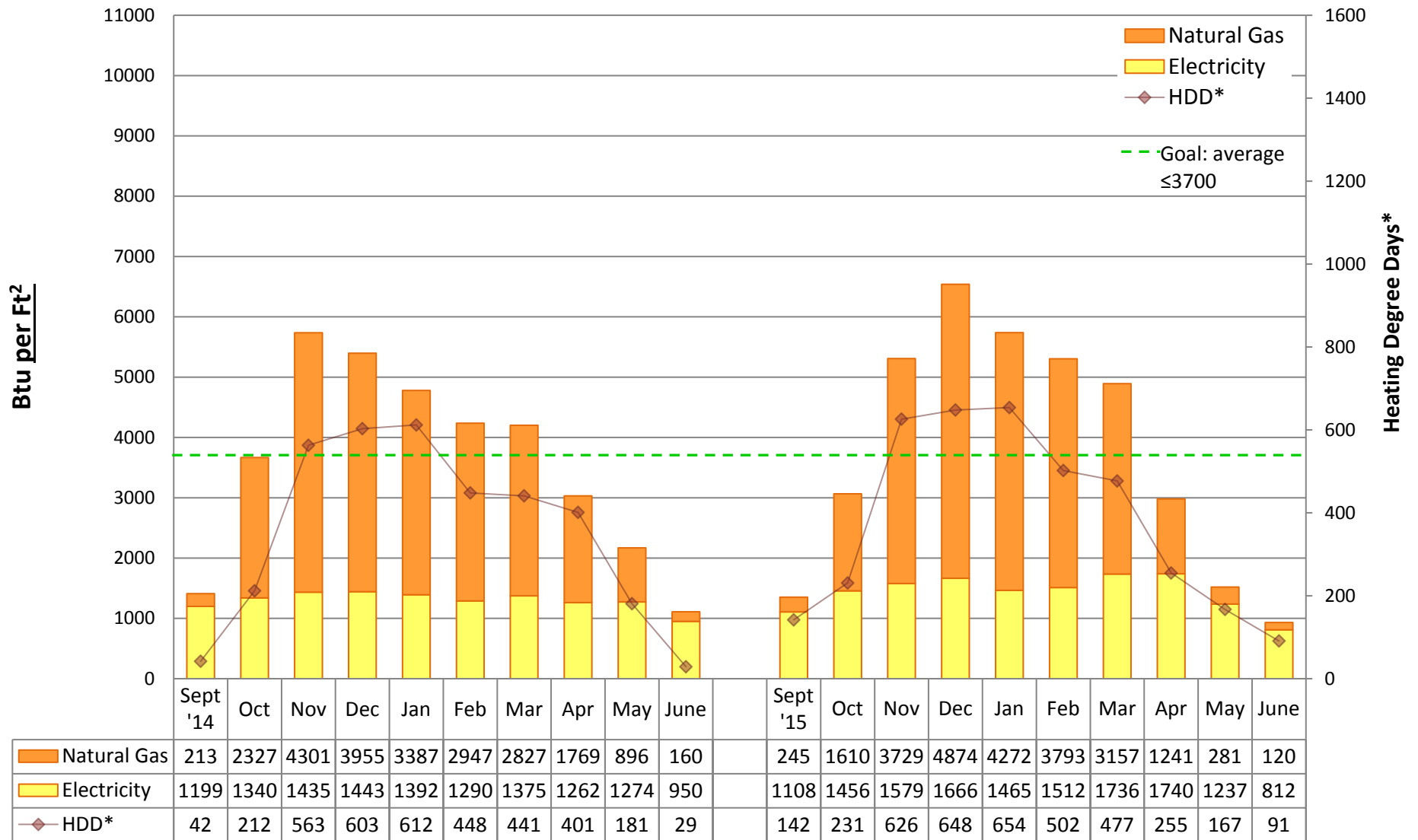

Utility Conservation Programs

* Heating Degree Day (HDD) is the number of degrees that a day's average outside temperature is <65° F, used to determine how cold it is outside and how much energy may be needed to heat a space. Data is based on monthly utility bills and SPS Capital Planning figures. Conversion factor: Btu = kWh of electricity*3413 or Therms of gas*100,000. Data does not include other fuel sources such as oil.



2015/16 Energy Graph & Data

North Queen Anne Building (Cascade Parent Partnership)

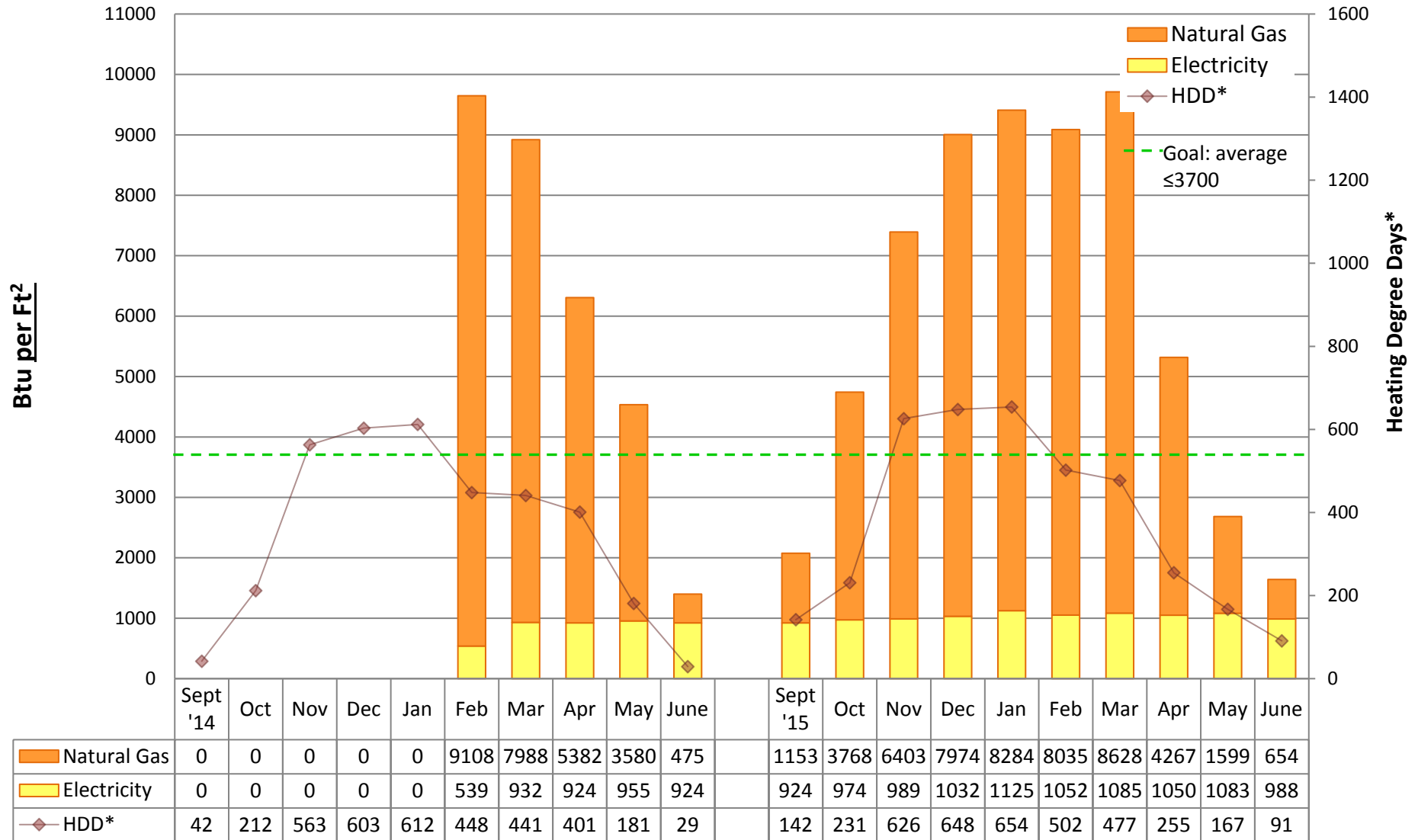

Utility Conservation Programs

* Heating Degree Day (HDD) is the number of degrees that a day's average outside temperature is <65° F, used to determine how cold it is outside and how much energy may be needed to heat a space. Data is based on monthly utility bills and SPS Capital Planning figures. Conversion factor: Btu = kWh of electricity*3413 or Therms of gas*100,000. Data does not include other fuel sources such as oil.



2015/16 Energy Graph & Data

Northgate Elementary School

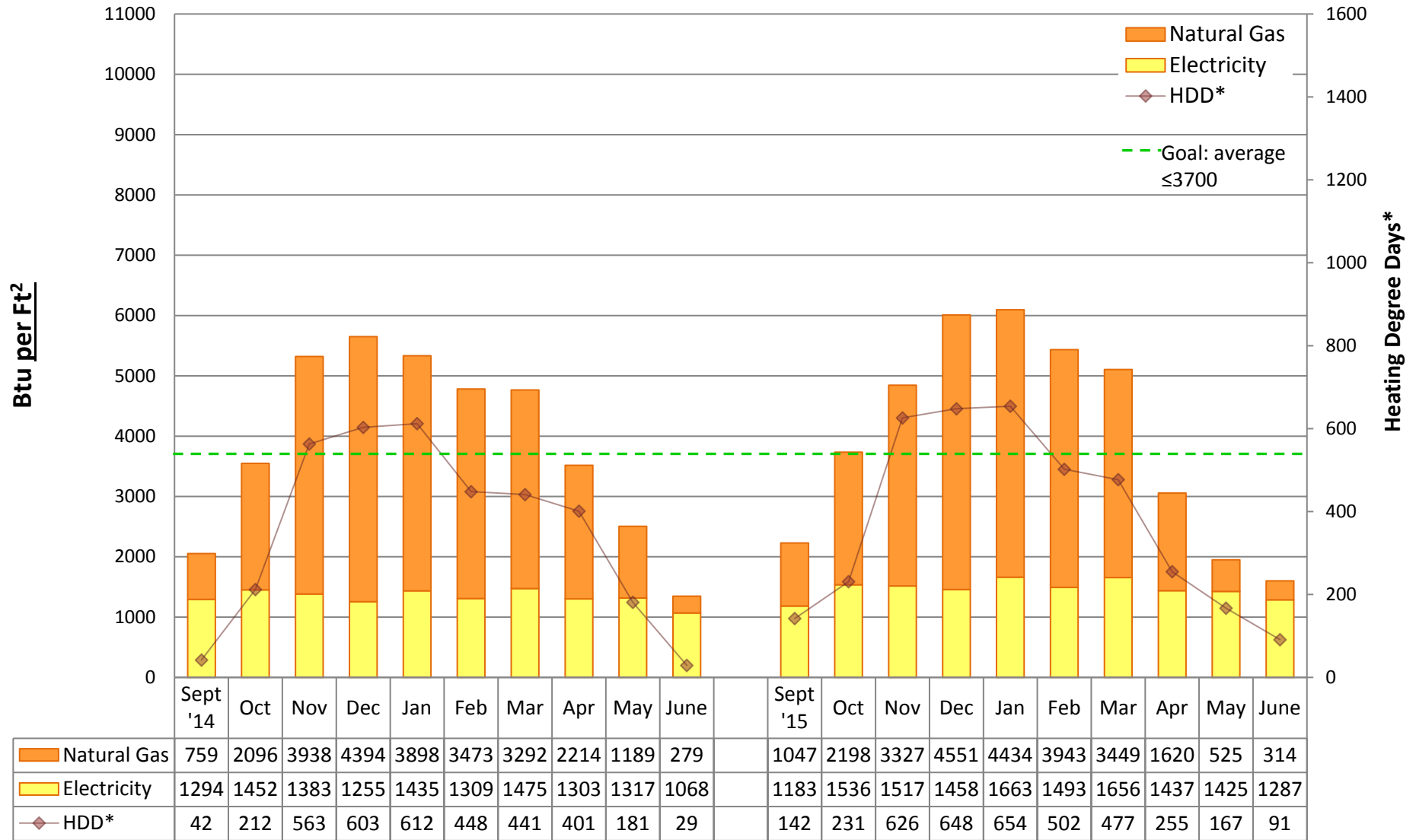

Utility Conservation Programs

* Heating Degree Day (HDD) is the number of degrees that a day's average outside temperature is <65° F, used to determine how cold it is outside and how much energy may be needed to heat a space. Data is based on monthly utility bills and SPS Capital Planning figures. Conversion factor: Btu = kWh of electricity*3413 or Therms of gas*100,000. Data does not include other fuel sources such as oil.



2015/16 Energy Graph & Data

Queen Anne Gym Building

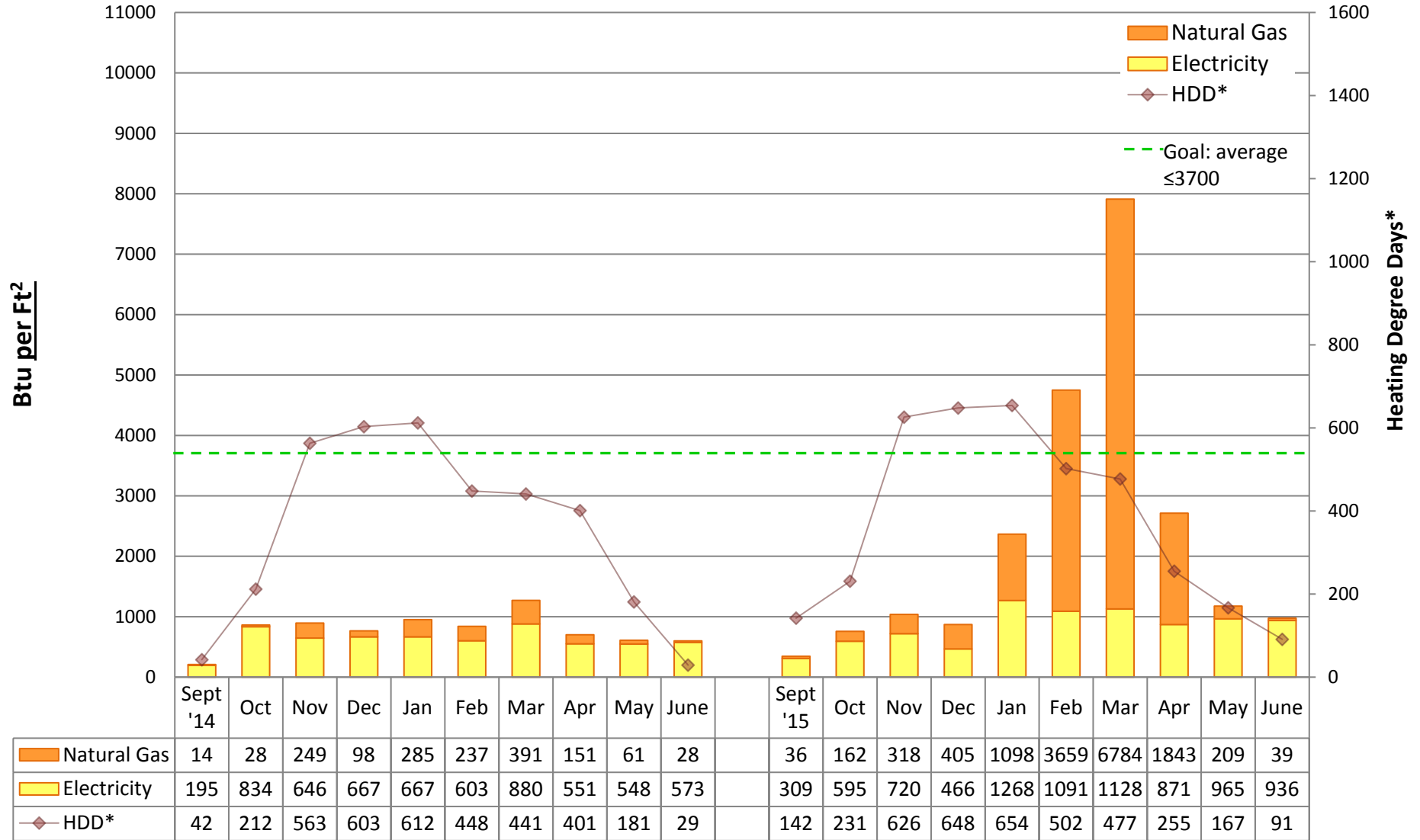

Utility Conservation Programs

* Heating Degree Day (HDD) is the number of degrees that a day's average outside temperature is <65° F, used to determine how cold it is outside and how much energy may be needed to heat a space. Data is based on monthly utility bills and SPS Capital Planning figures. Conversion factor: Btu = kWh of electricity*3413 or Therms of gas*100,000. Data does not include other fuel sources such as oil.



2015/16 Energy Graph & Data

Olympic View Elementary School

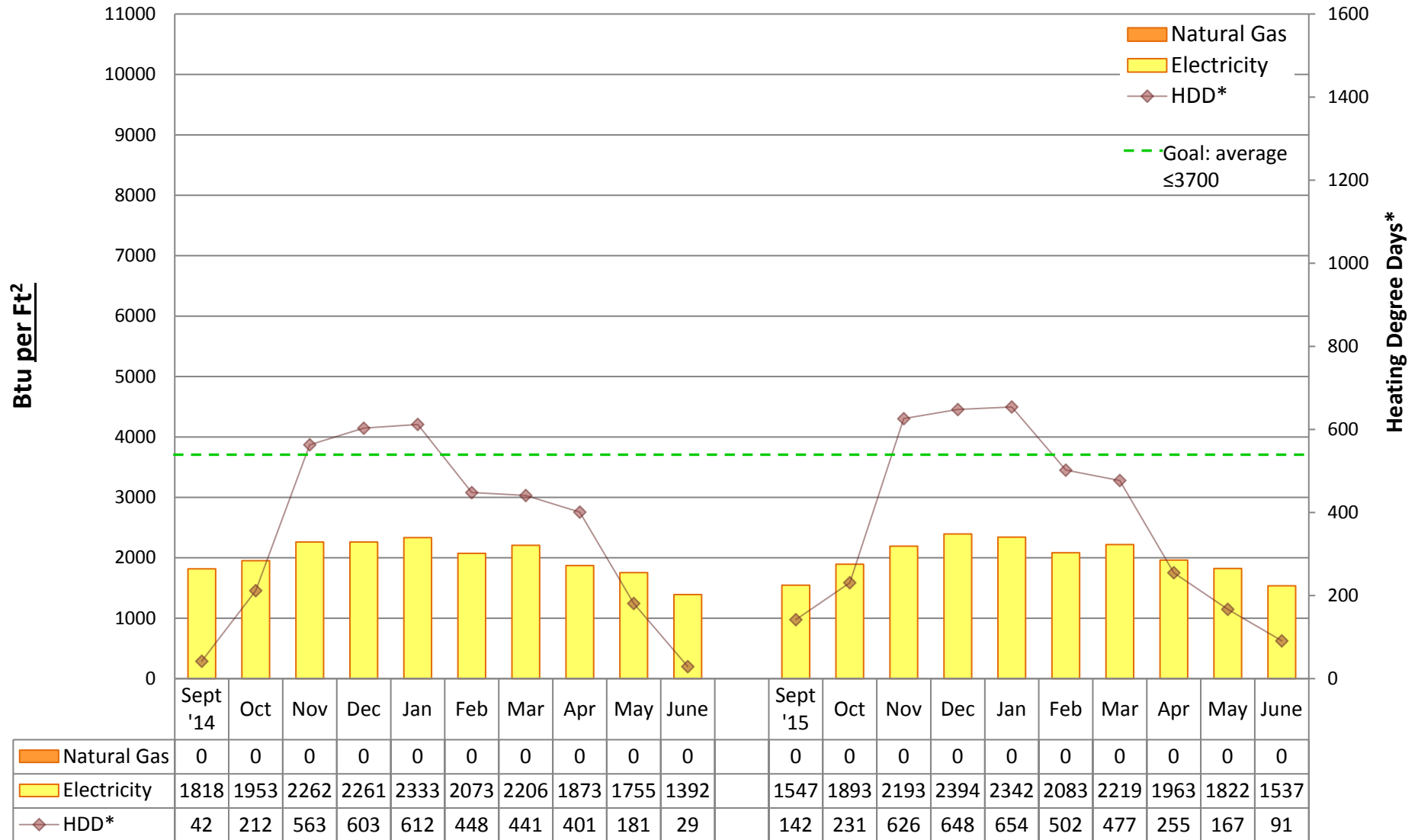

Utility Conservation Programs

* Heating Degree Day (HDD) is the number of degrees that a day's average outside temperature is <65° F, used to determine how cold it is outside and how much energy may be needed to heat a space. Data is based on monthly utility bills and SPS Capital Planning figures. Conversion factor: Btu = kWh of electricity*3413 or Therms of gas*100,000. Data does not include other fuel sources such as oil.



2015/16 Energy Graph & Data

Orca K-8 School

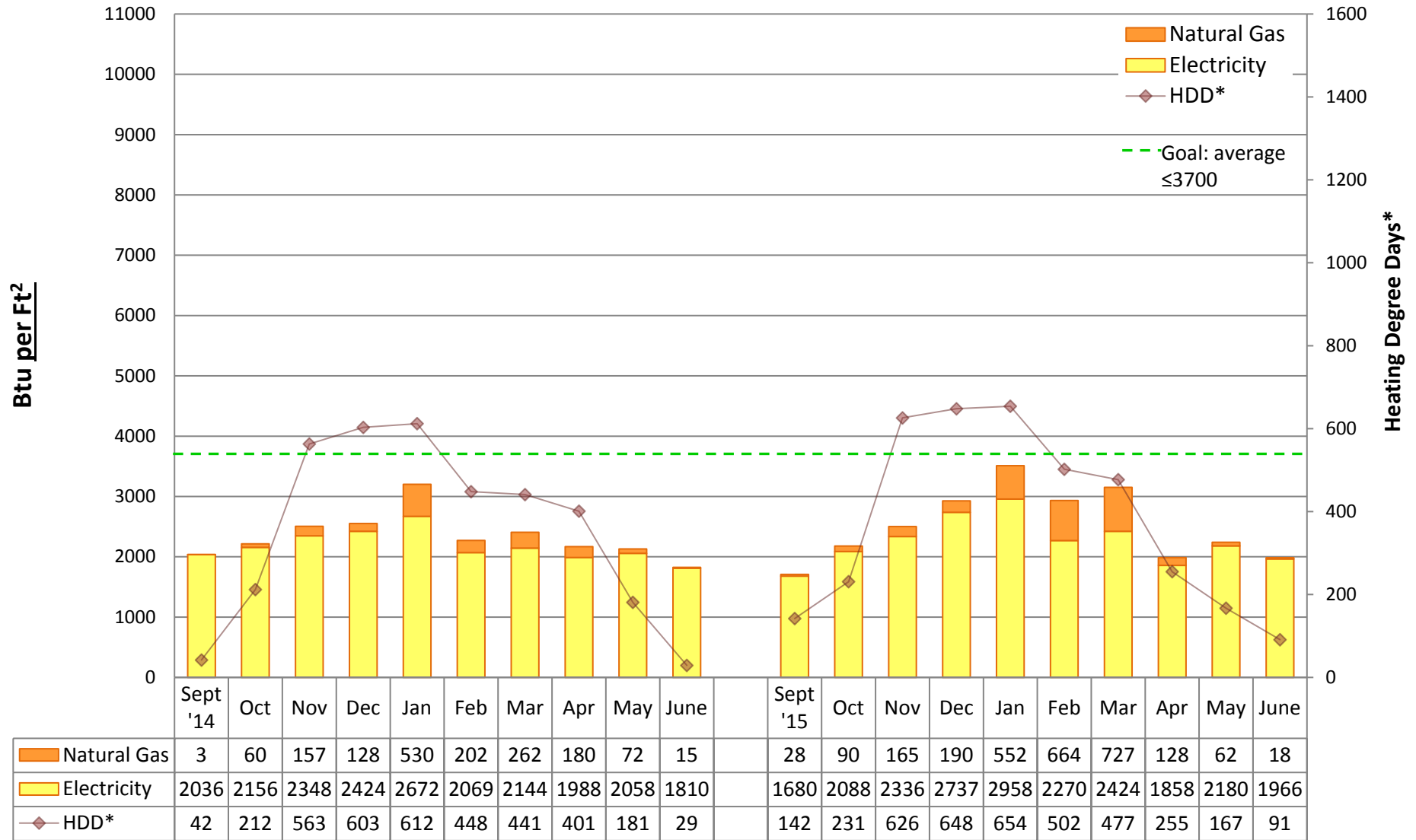

Utility Conservation Programs

* Heating Degree Day (HDD) is the number of degrees that a day's average outside temperature is <65° F, used to determine how cold it is outside and how much energy may be needed to heat a space. Data is based on monthly utility bills and SPS Capital Planning figures. Conversion factor: Btu = kWh of electricity*3413 or Therms of gas*100,000. Data does not include other fuel sources such as oil.



2015/16 Energy Graph & Data

Queen Anne Elementary School

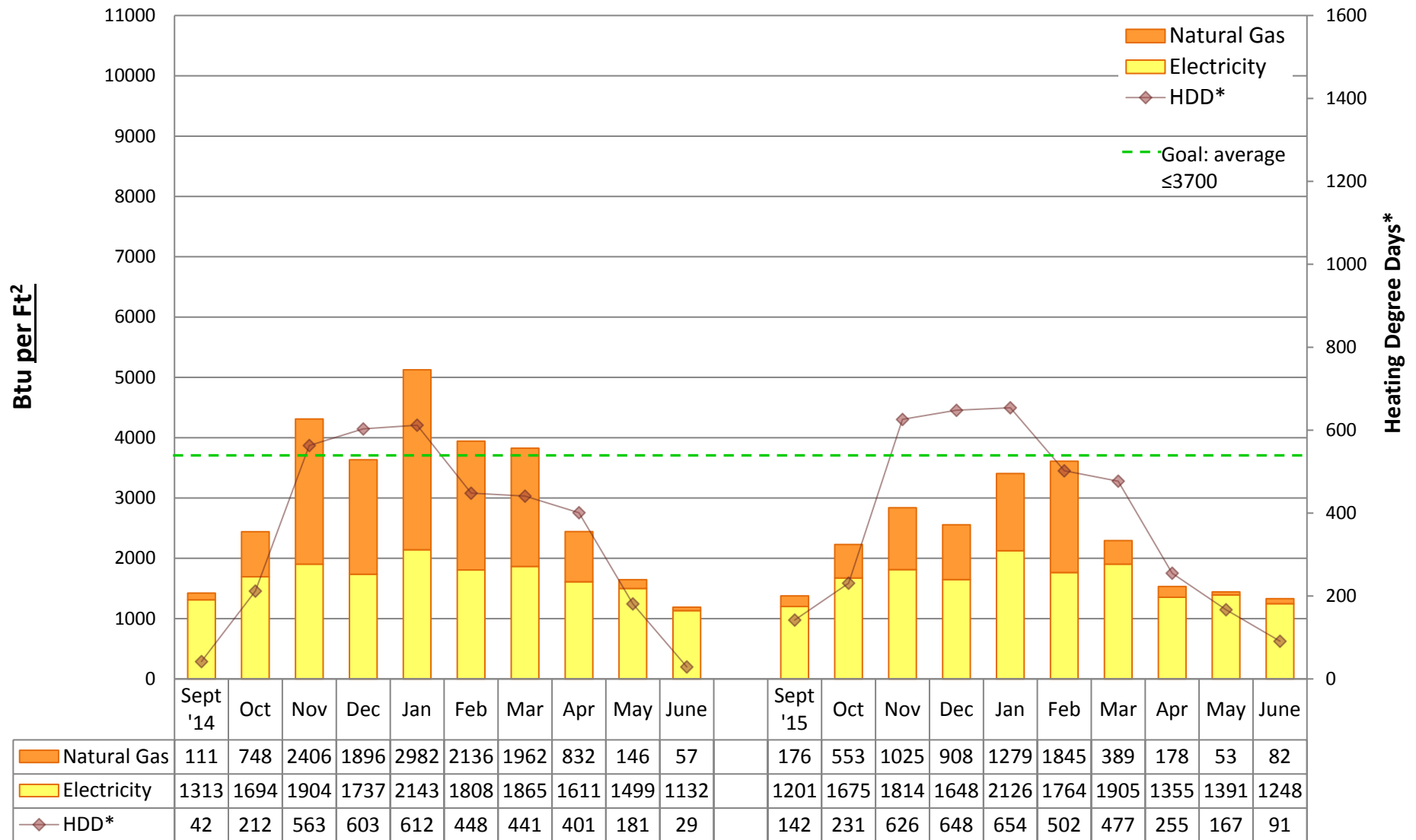

Utility Conservation Programs

* Heating Degree Day (HDD) is the number of degrees that a day's average outside temperature is <65° F, used to determine how cold it is outside and how much energy may be needed to heat a space. Data is based on monthly utility bills and SPS Capital Planning figures. Conversion factor: Btu = kWh of electricity*3413 or Therms of gas*100,000. Data does not include other fuel sources such as oil.



2015/16 Energy Graph & Data

Rainier Beach High School

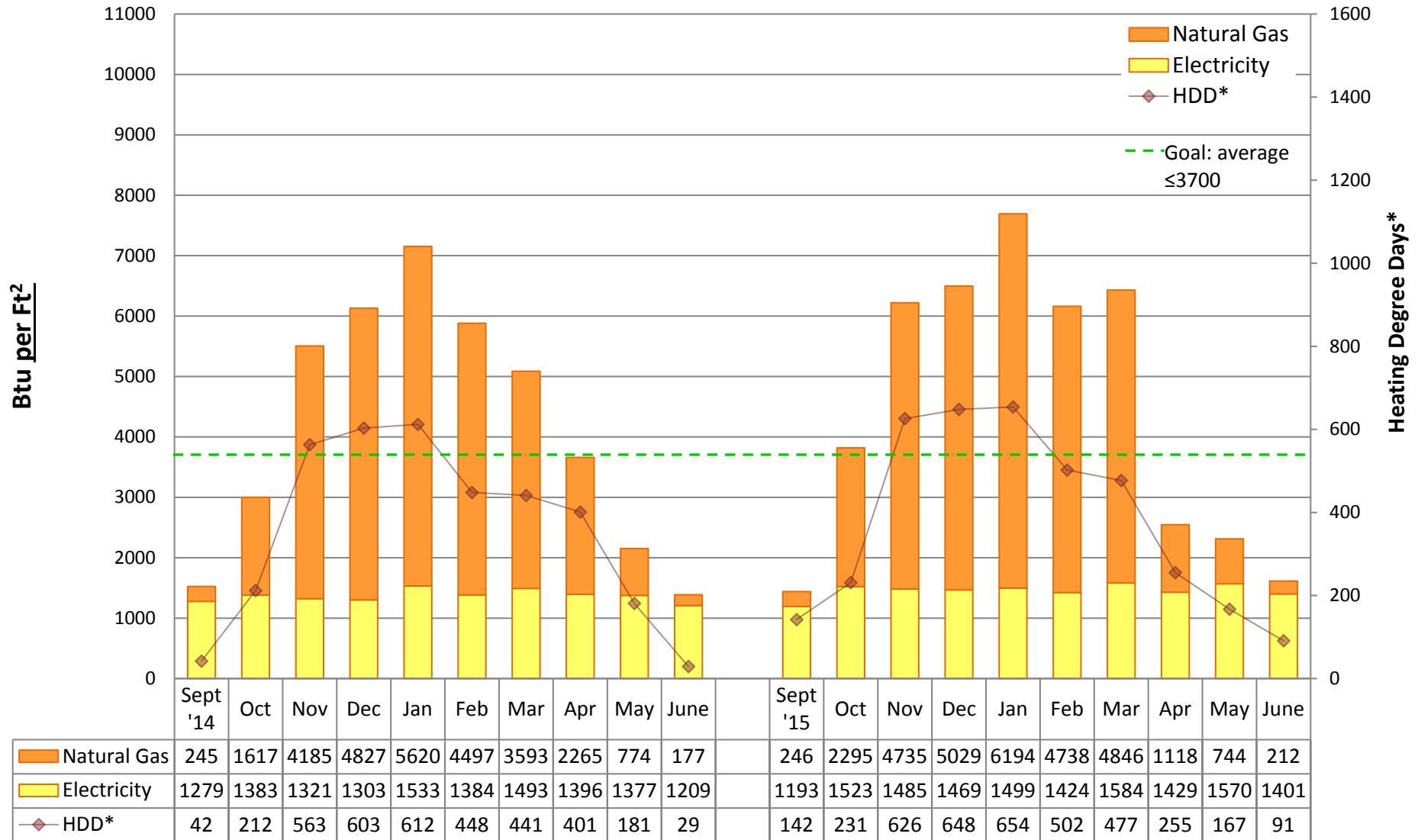

Utility Conservation Programs

* Heating Degree Day (HDD) is the number of degrees that a day's average outside temperature is <65° F, used to determine how cold it is outside and how much energy may be needed to heat a space. Data is based on monthly utility bills and SPS Capital Planning figures. Conversion factor: Btu = kWh of electricity*3413 or Therms of gas*100,000. Data does not include other fuel sources such as oil.



2015/16 Energy Graph & Data

Rainier View Elementary School

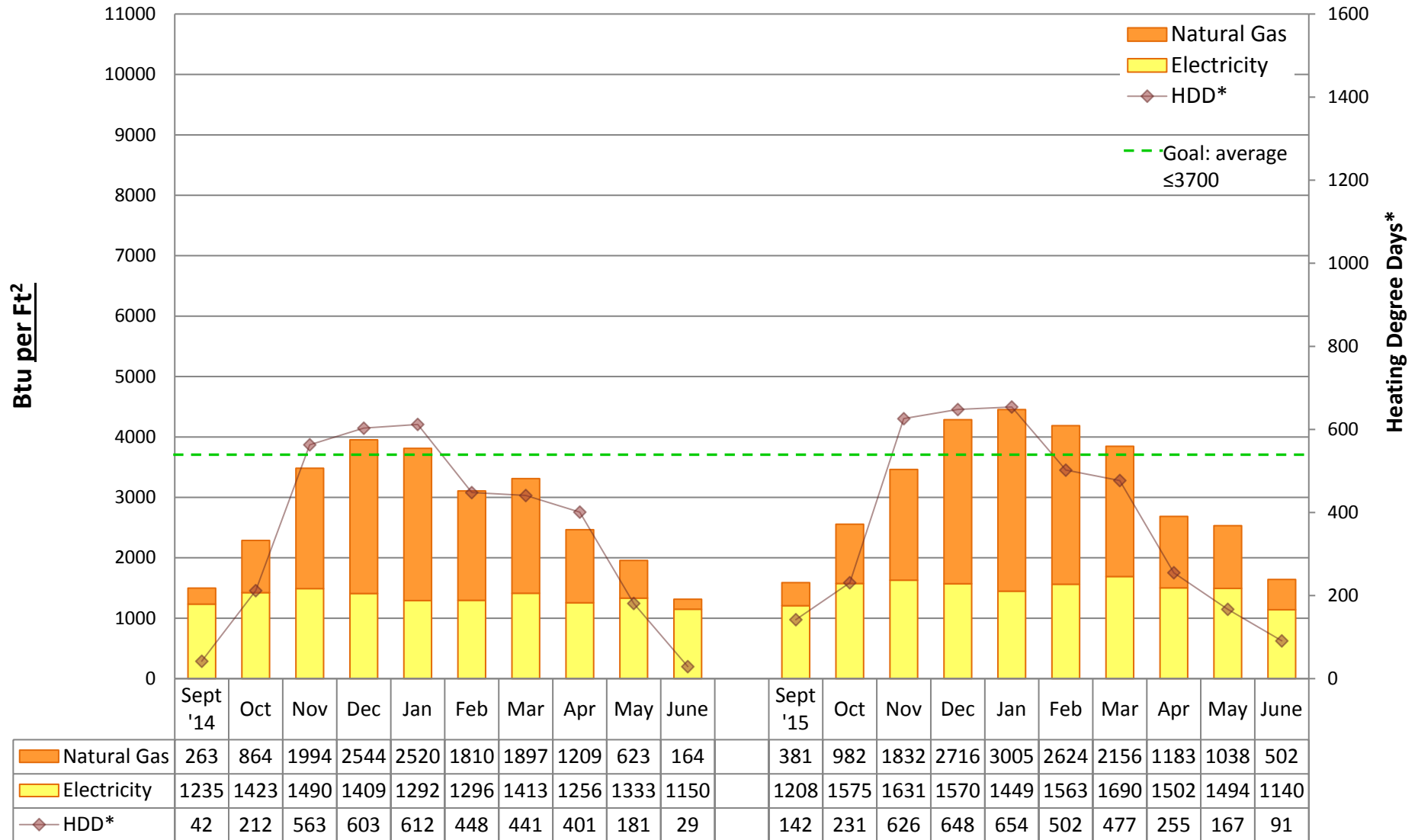

Utility Conservation Programs

* Heating Degree Day (HDD) is the number of degrees that a day's average outside temperature is <65° F, used to determine how cold it is outside and how much energy may be needed to heat a space. Data is based on monthly utility bills and SPS Capital Planning figures. Conversion factor: Btu = kWh of electricity*3413 or Therms of gas*100,000. Data does not include other fuel sources such as oil.



2015/16 Energy Graph & Data

John Rogers Elementary School

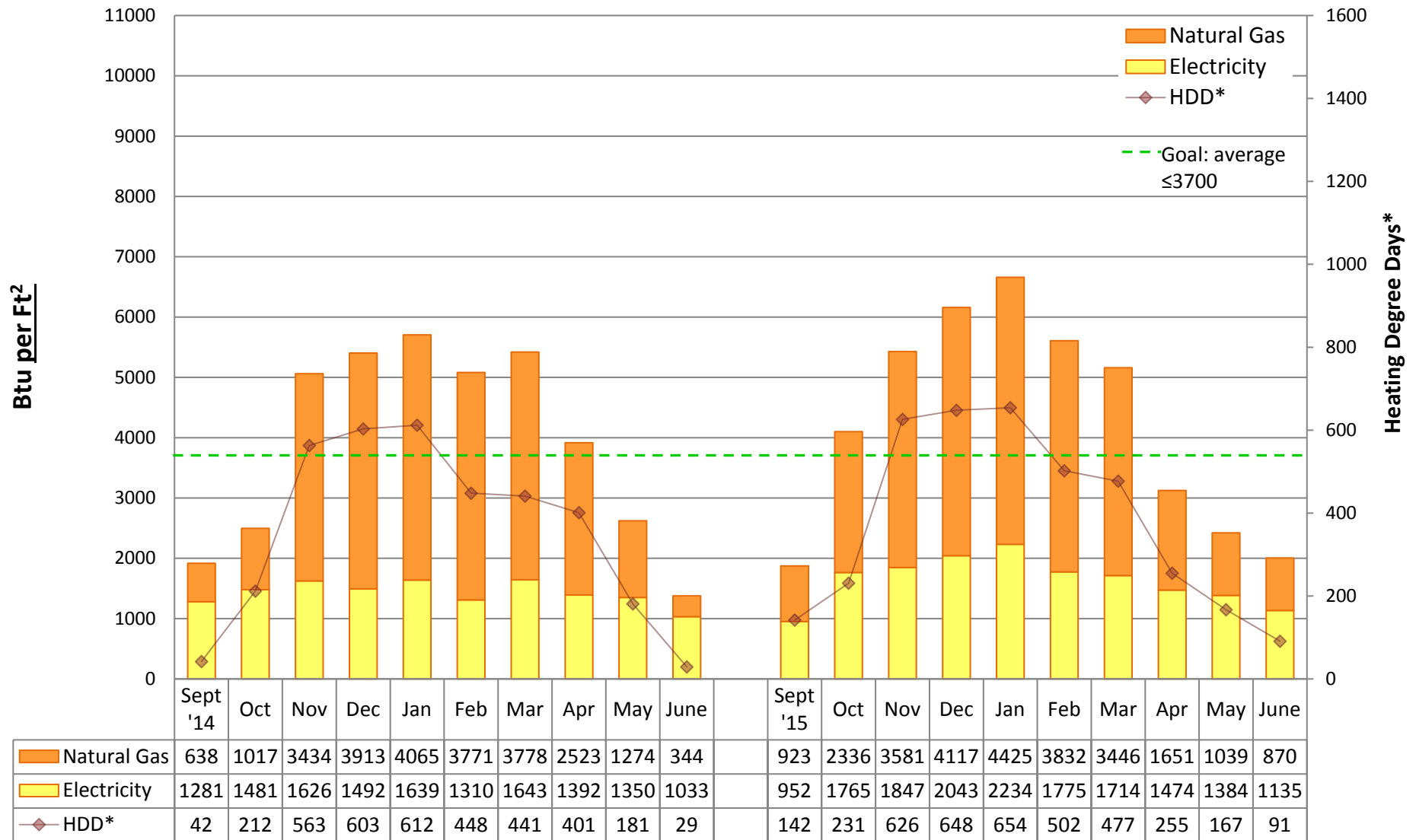

Utility Conservation Programs

* Heating Degree Day (HDD) is the number of degrees that a day's average outside temperature is <65° F, used to determine how cold it is outside and how much energy may be needed to heat a space. Data is based on monthly utility bills and SPS Capital Planning figures. Conversion factor: Btu = kWh of electricity*3413 or Therms of gas*100,000. Data does not include other fuel sources such as oil.



2015/16 Energy Graph & Data

Roosevelt High School

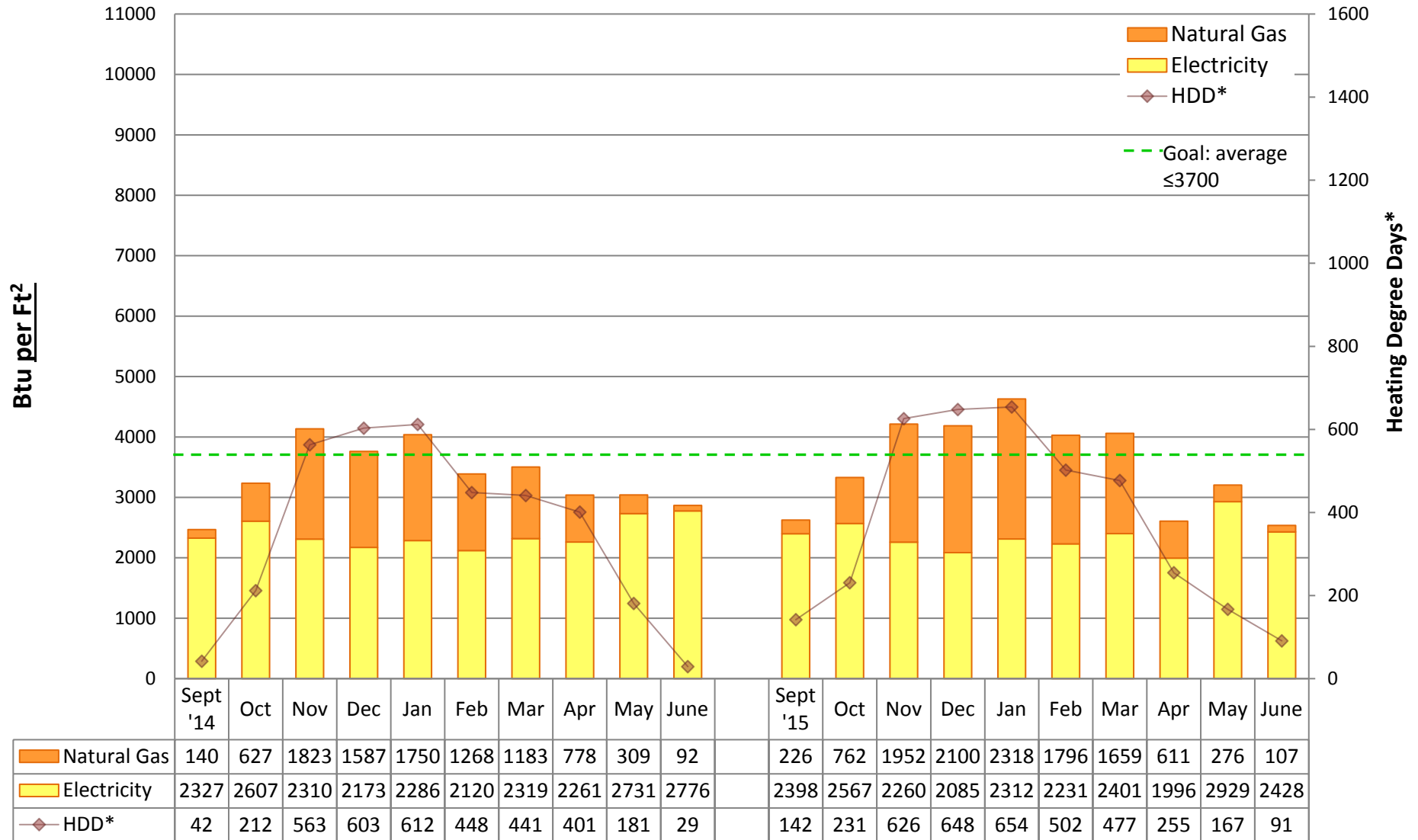

Utility Conservation Programs

* Heating Degree Day (HDD) is the number of degrees that a day's average outside temperature is <65° F, used to determine how cold it is outside and how much energy may be needed to heat a space. Data is based on monthly utility bills and SPS Capital Planning figures. Conversion factor: Btu = kWh of electricity*3413 or Therms of gas*100,000. Data does not include other fuel sources such as oil.



2015/16 Energy Graph & Data

Roxhill Elementary School

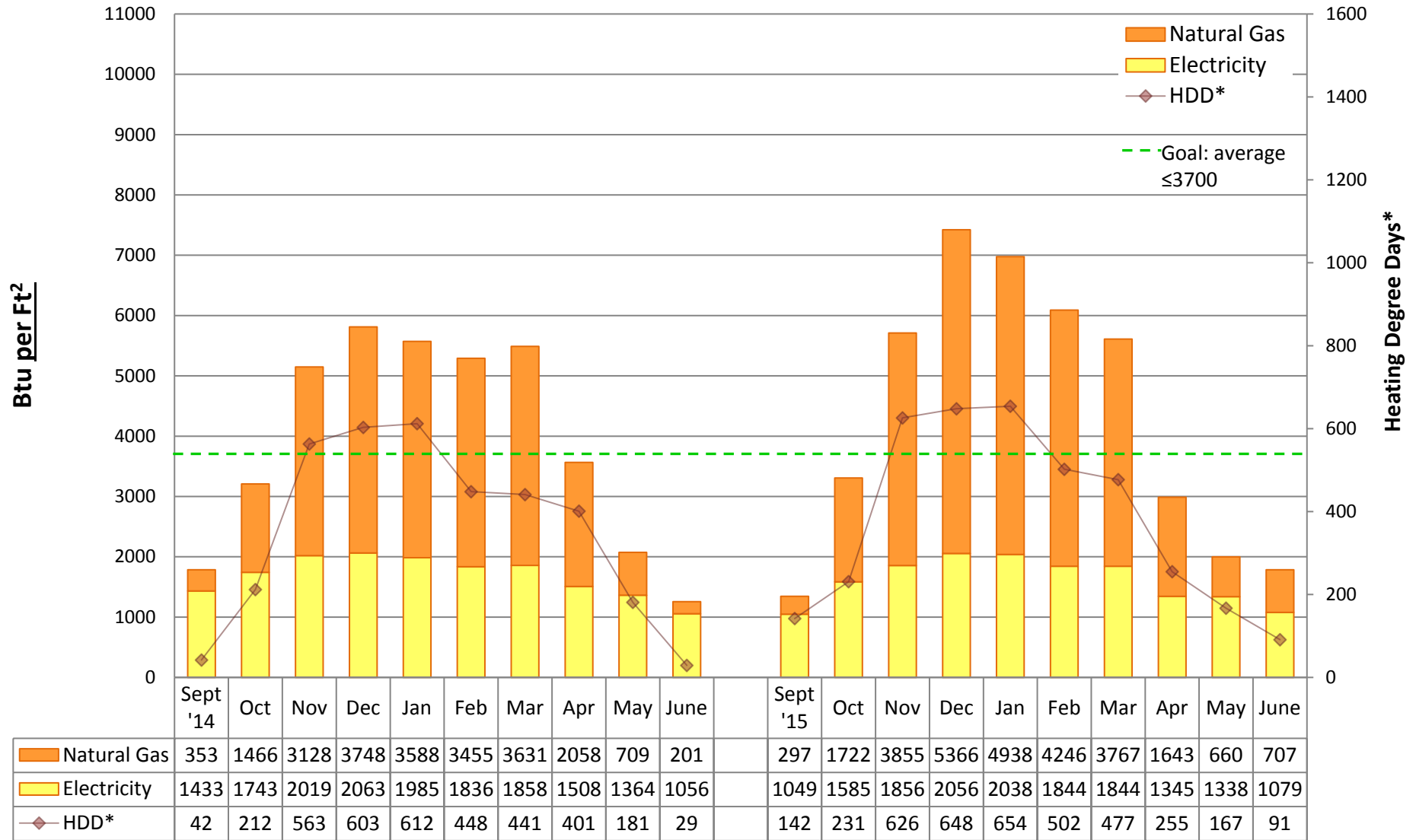

Utility Conservation Programs

* Heating Degree Day (HDD) is the number of degrees that a day's average outside temperature is <65° F, used to determine how cold it is outside and how much energy may be needed to heat a space. Data is based on monthly utility bills and SPS Capital Planning figures. Conversion factor: Btu = kWh of electricity*3413 or Therms of gas*100,000. Data does not include other fuel sources such as oil.



2015/16 Energy Graph & Data

Sacajawea Elementary School

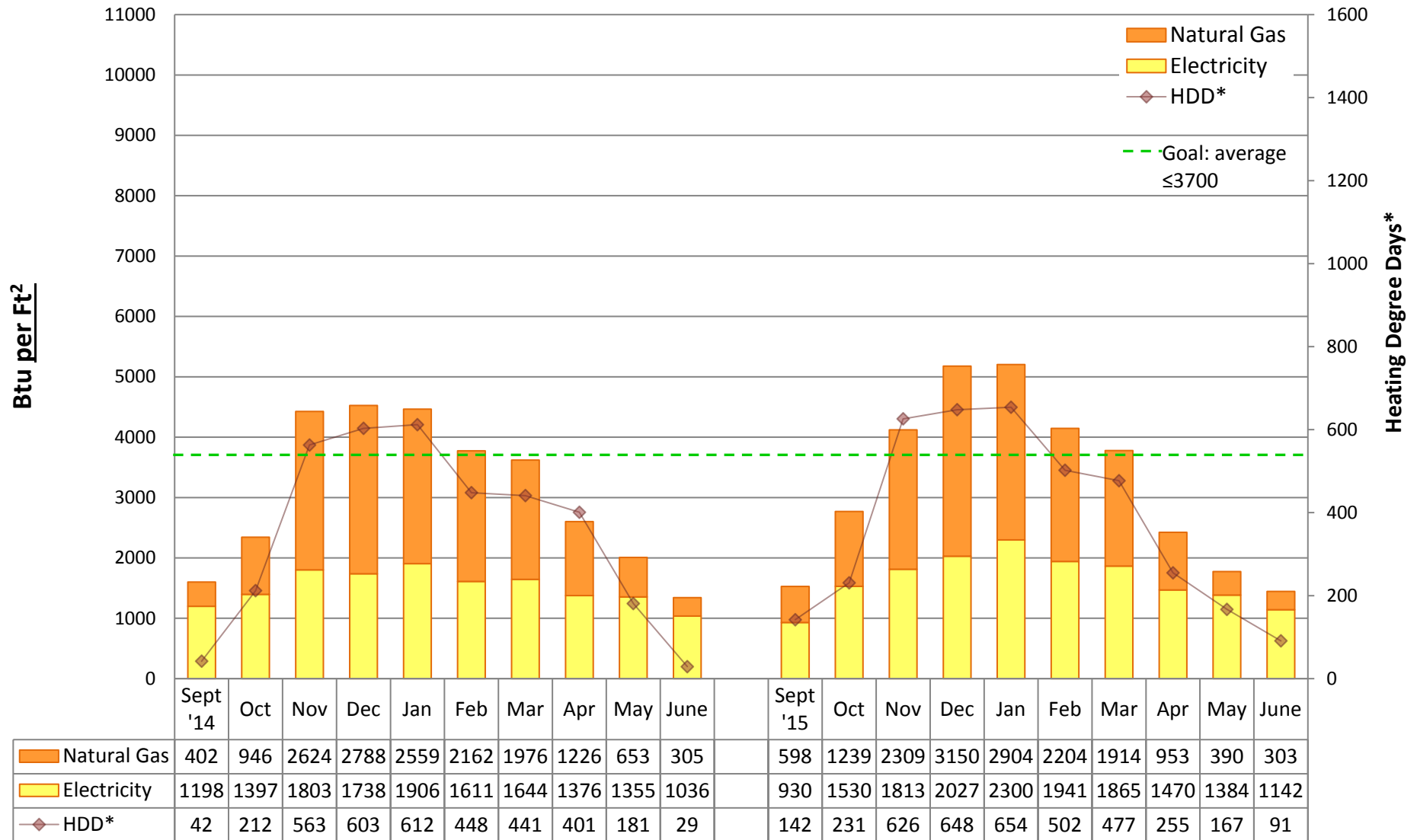

Utility Conservation Programs

* Heating Degree Day (HDD) is the number of degrees that a day's average outside temperature is <65° F, used to determine how cold it is outside and how much energy may be needed to heat a space. Data is based on monthly utility bills and SPS Capital Planning figures. Conversion factor: Btu = kWh of electricity*3413 or Therms of gas*100,000. Data does not include other fuel sources such as oil.



2015/16 Energy Graph & Data

Salmon Bay K-8 School

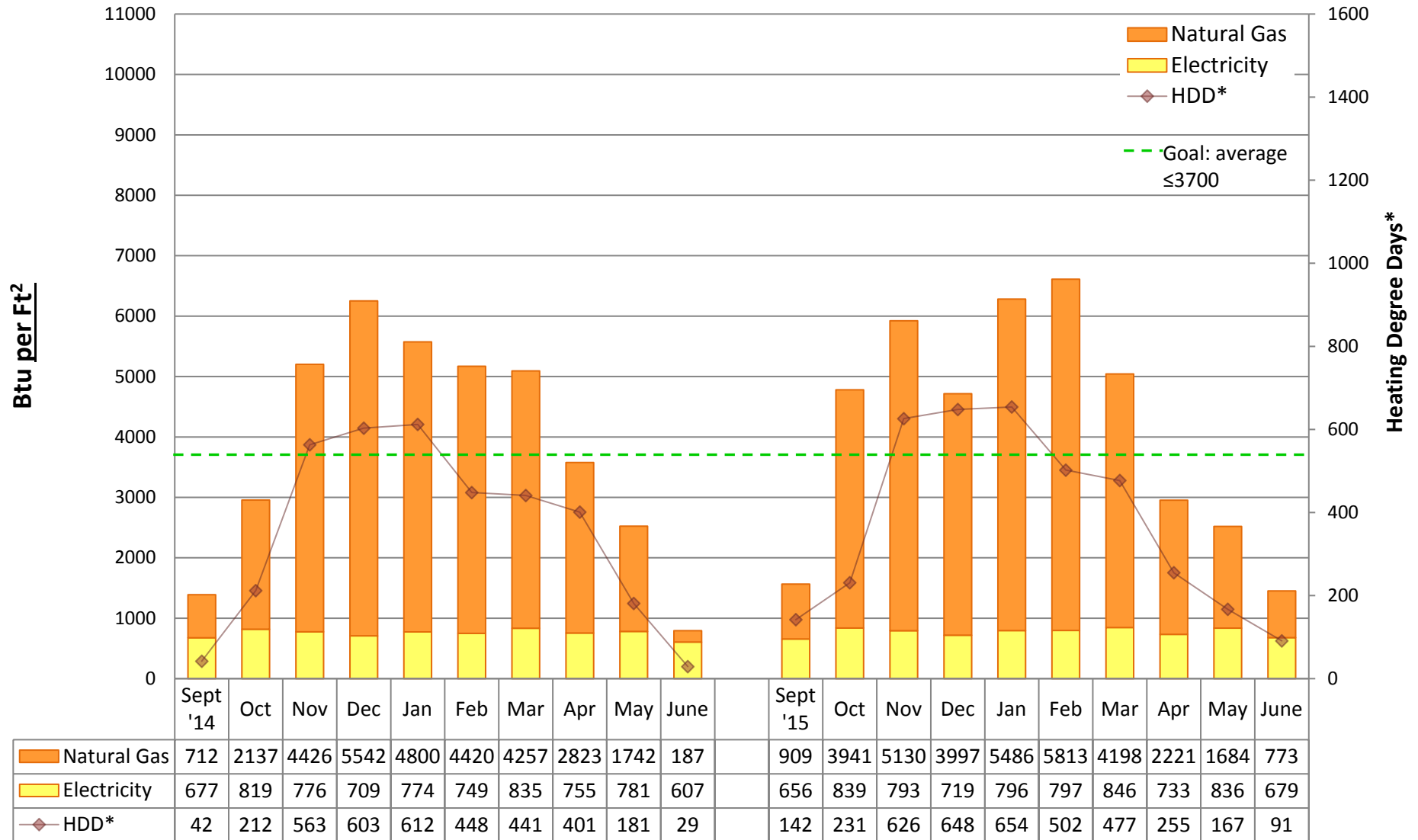

Utility Conservation Programs

* Heating Degree Day (HDD) is the number of degrees that a day's average outside temperature is <65° F, used to determine how cold it is outside and how much energy may be needed to heat a space. Data is based on monthly utility bills and SPS Capital Planning figures. Conversion factor: Btu = kWh of electricity*3413 or Therms of gas*100,000. Data does not include other fuel sources such as oil.



2015/16 Energy Graph & Data

Sand Point Elementary School

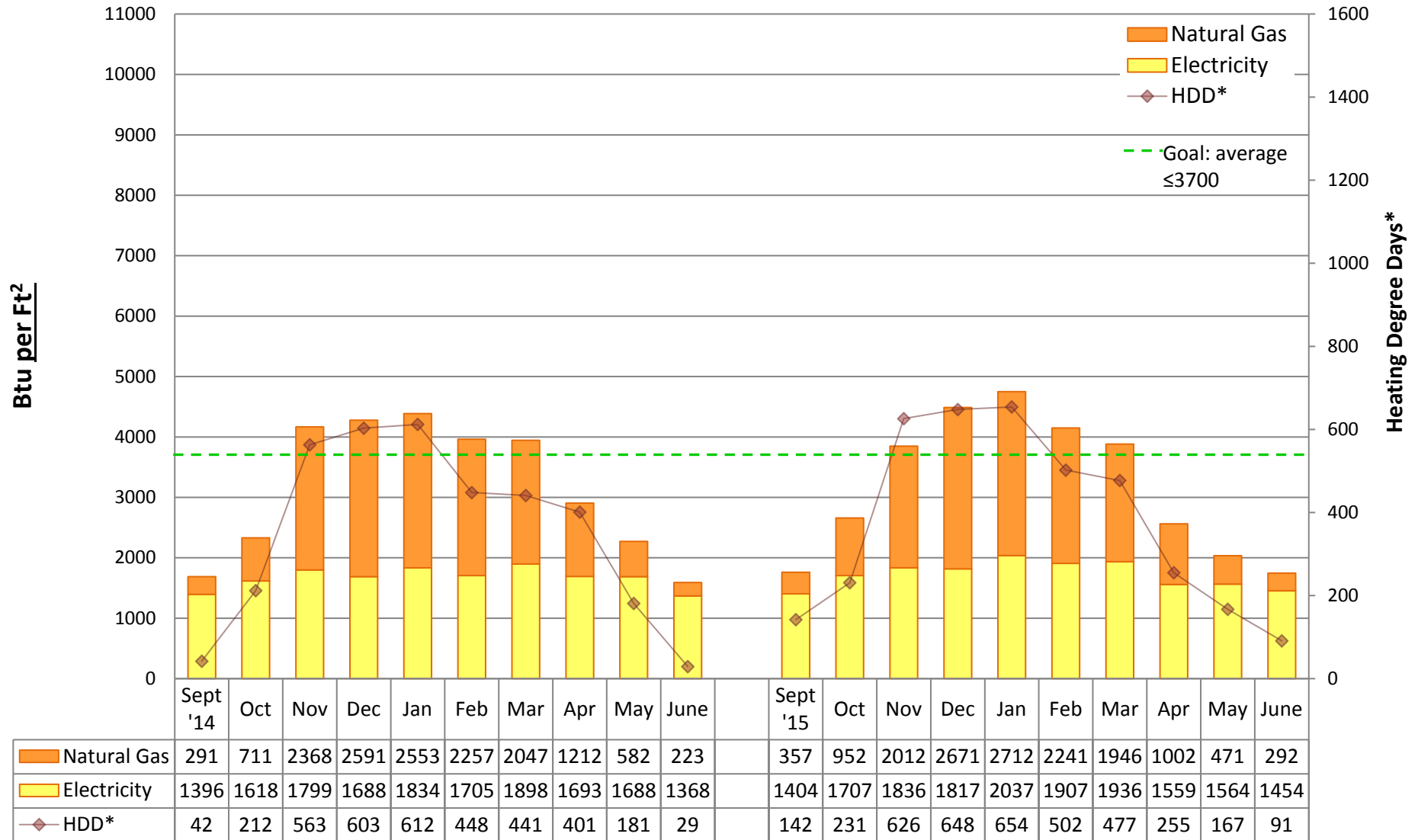

Utility Conservation Programs

* Heating Degree Day (HDD) is the number of degrees that a day's average outside temperature is <65° F, used to determine how cold it is outside and how much energy may be needed to heat a space. Data is based on monthly utility bills and SPS Capital Planning figures. Conversion factor: Btu = kWh of electricity*3413 or Therms of gas*100,000. Data does not include other fuel sources such as oil.



2015/16 Energy Graph & Data

Sanislo Elementary School

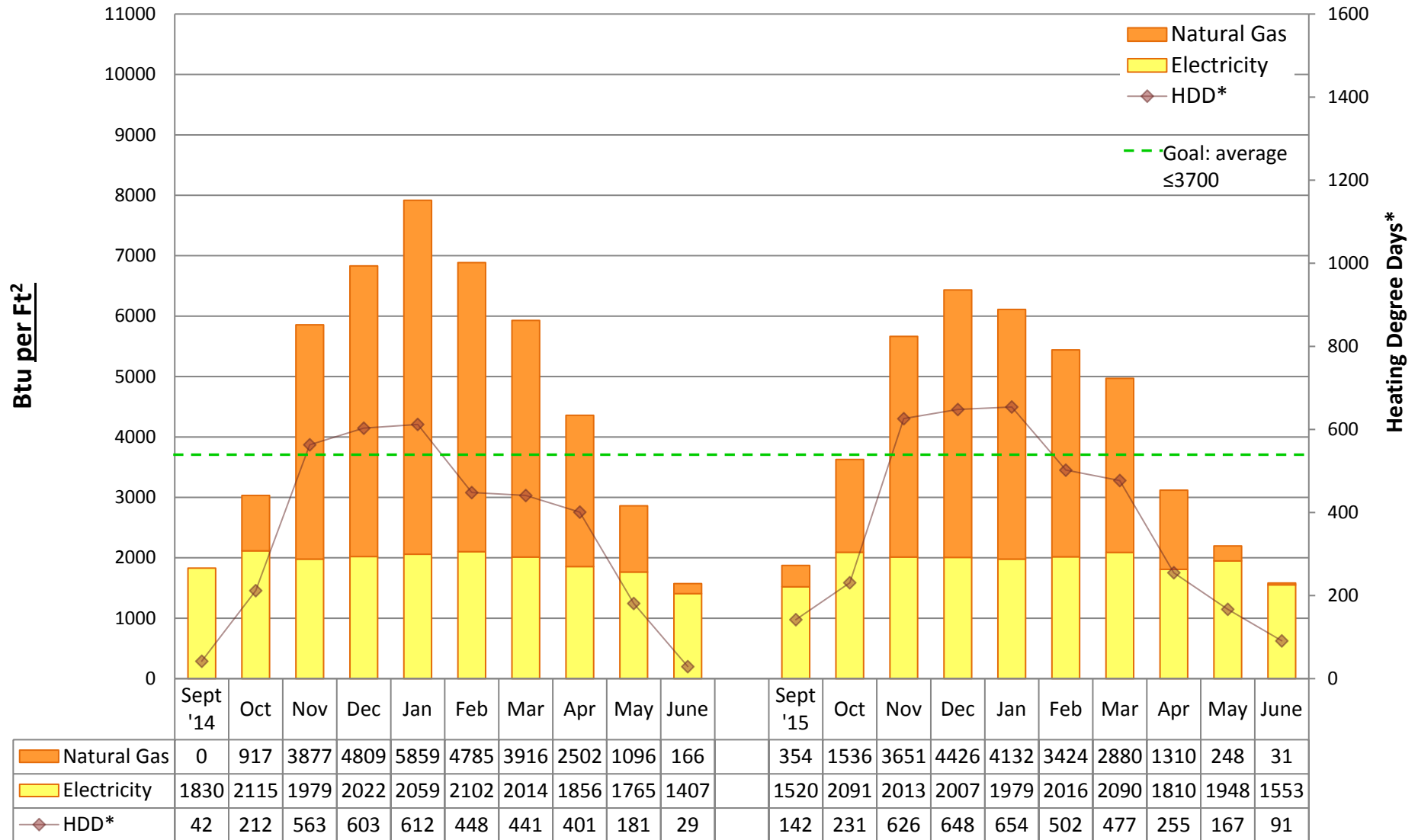

Utility Conservation Programs

* Heating Degree Day (HDD) is the number of degrees that a day's average outside temperature is <65° F, used to determine how cold it is outside and how much energy may be needed to heat a space. Data is based on monthly utility bills and SPS Capital Planning figures. Conversion factor: Btu = kWh of electricity*3413 or Therms of gas*100,000. Data does not include other fuel sources such as oil.



2015/16 Energy Graph & Data

Schmitz Park Elementary School

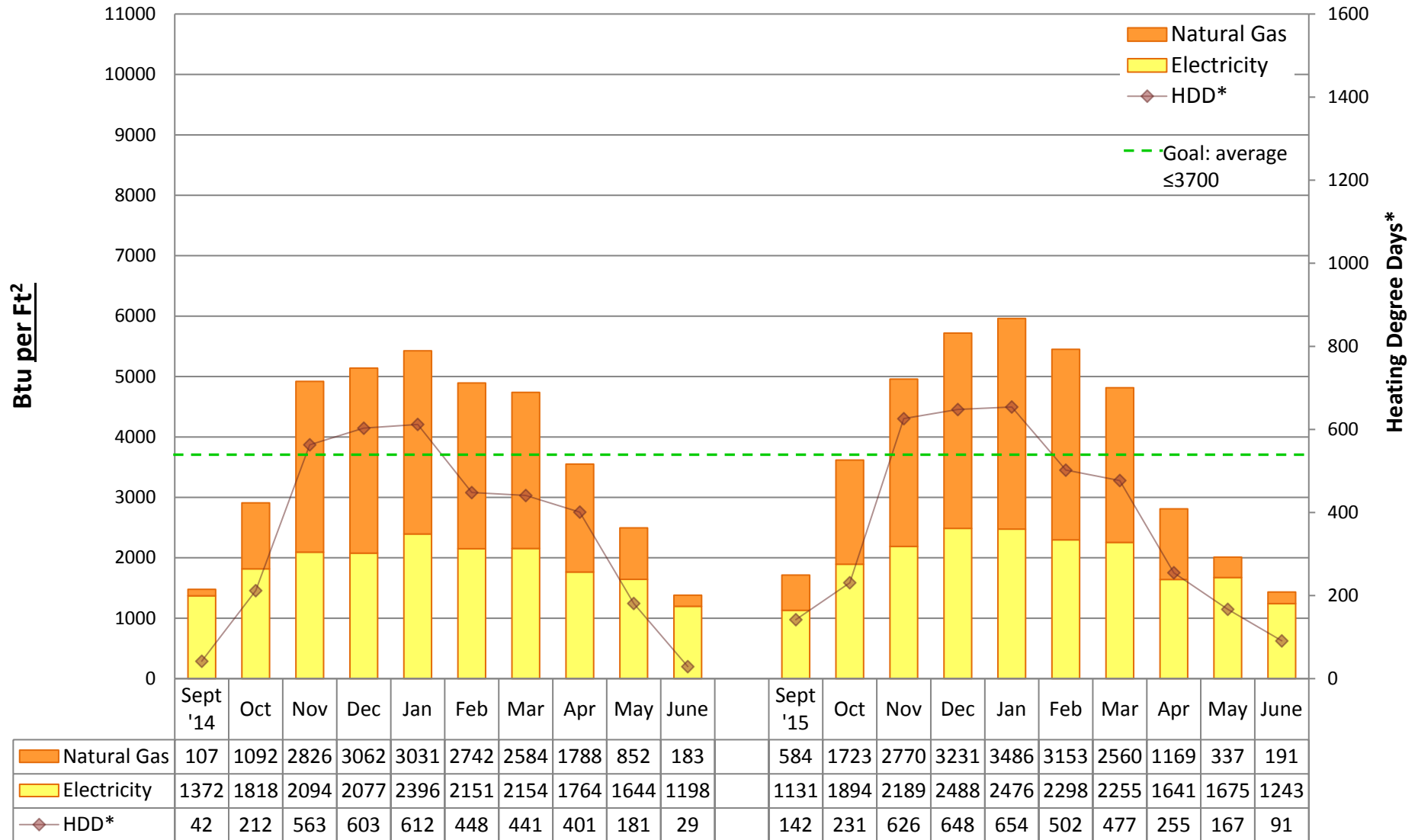

Utility Conservation Programs

* Heating Degree Day (HDD) is the number of degrees that a day's average outside temperature is <65° F, used to determine how cold it is outside and how much energy may be needed to heat a space. Data is based on monthly utility bills and SPS Capital Planning figures. Conversion factor: Btu = kWh of electricity*3413 or Therms of gas*100,000. Data does not include other fuel sources such as oil.



2015/16 Energy Graph & Data

TOPS K-8 School

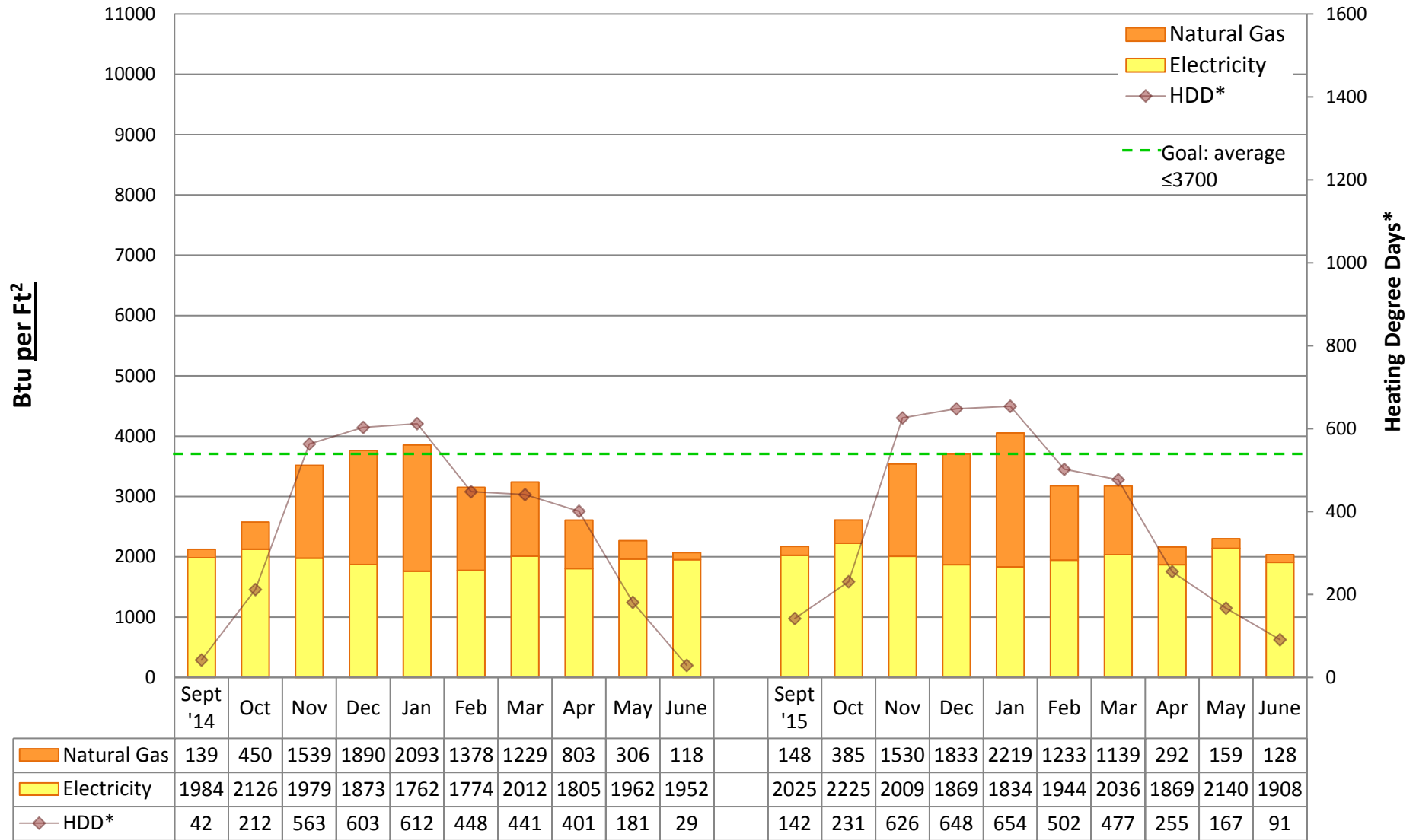

Utility Conservation Programs

* Heating Degree Day (HDD) is the number of degrees that a day's average outside temperature is <65° F, used to determine how cold it is outside and how much energy may be needed to heat a space. Data is based on monthly utility bills and SPS Capital Planning figures. Conversion factor: Btu = kWh of electricity*3413 or Therms of gas*100,000. Data does not include other fuel sources such as oil.



2015/16 Energy Graph & Data

Aki Kurose Middle School

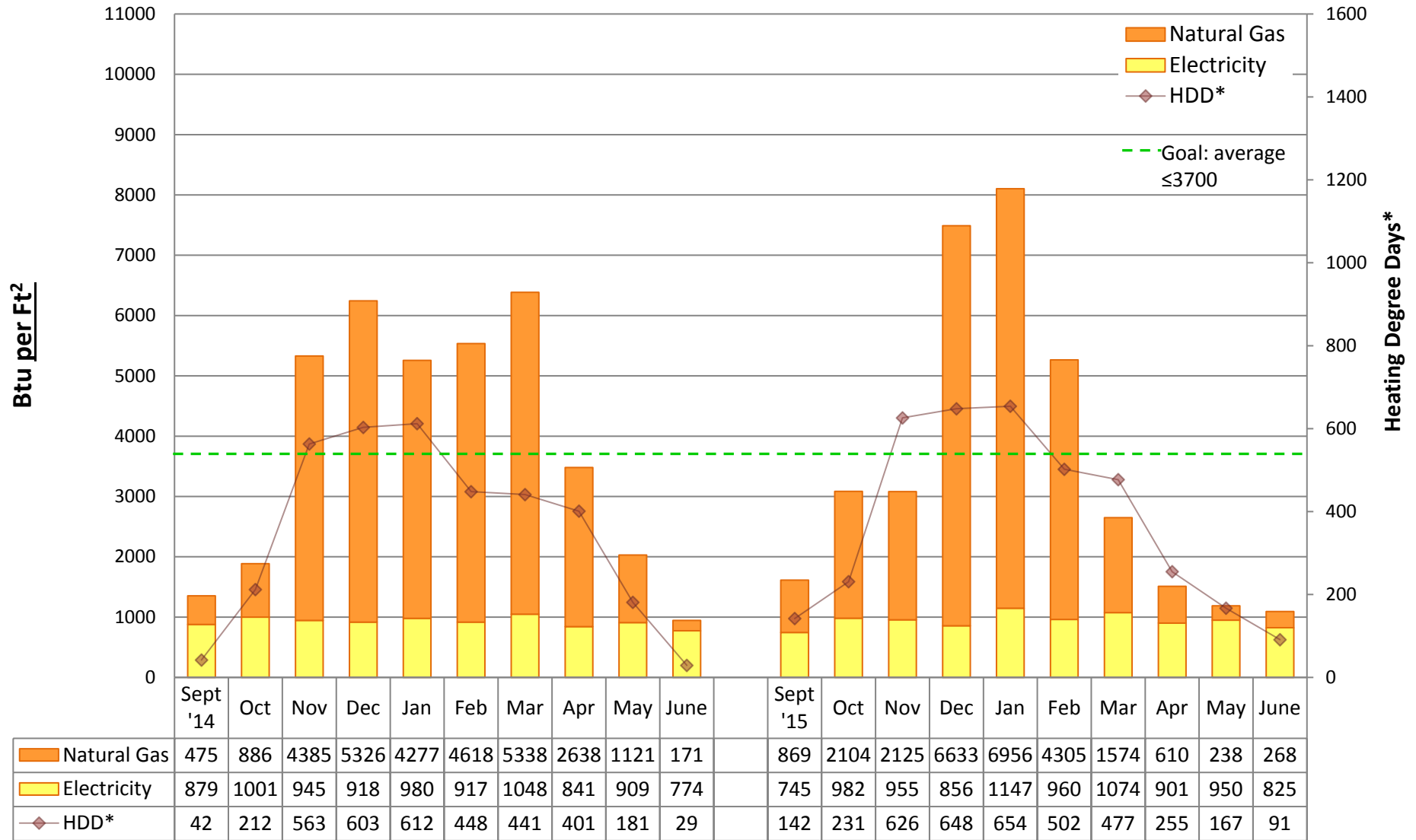

Utility Conservation Programs

* Heating Degree Day (HDD) is the number of degrees that a day's average outside temperature is <65° F, used to determine how cold it is outside and how much energy may be needed to heat a space. Data is based on monthly utility bills and SPS Capital Planning figures. Conversion factor: Btu = kWh of electricity*3413 or Therms of gas*100,000. Data does not include other fuel sources such as oil.



2015/16 Energy Graph & Data

South Lake High School

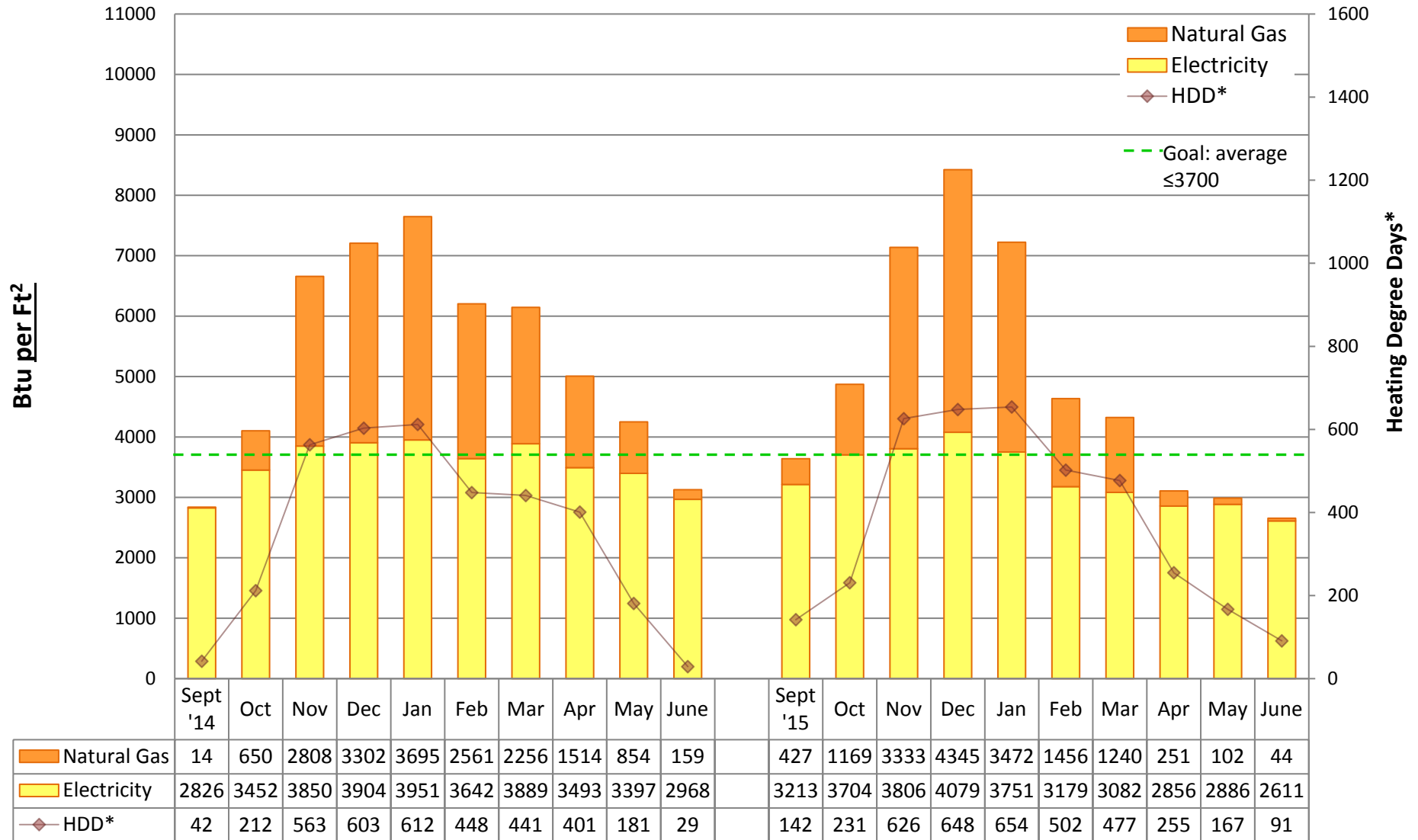

Utility Conservation Programs

* Heating Degree Day (HDD) is the number of degrees that a day's average outside temperature is <65° F, used to determine how cold it is outside and how much energy may be needed to heat a space. Data is based on monthly utility bills and SPS Capital Planning figures. Conversion factor: Btu = kWh of electricity*3413 or Therms of gas*100,000. Data does not include other fuel sources such as oil.



2015/16 Energy Graph & Data

South Shore K-8 School

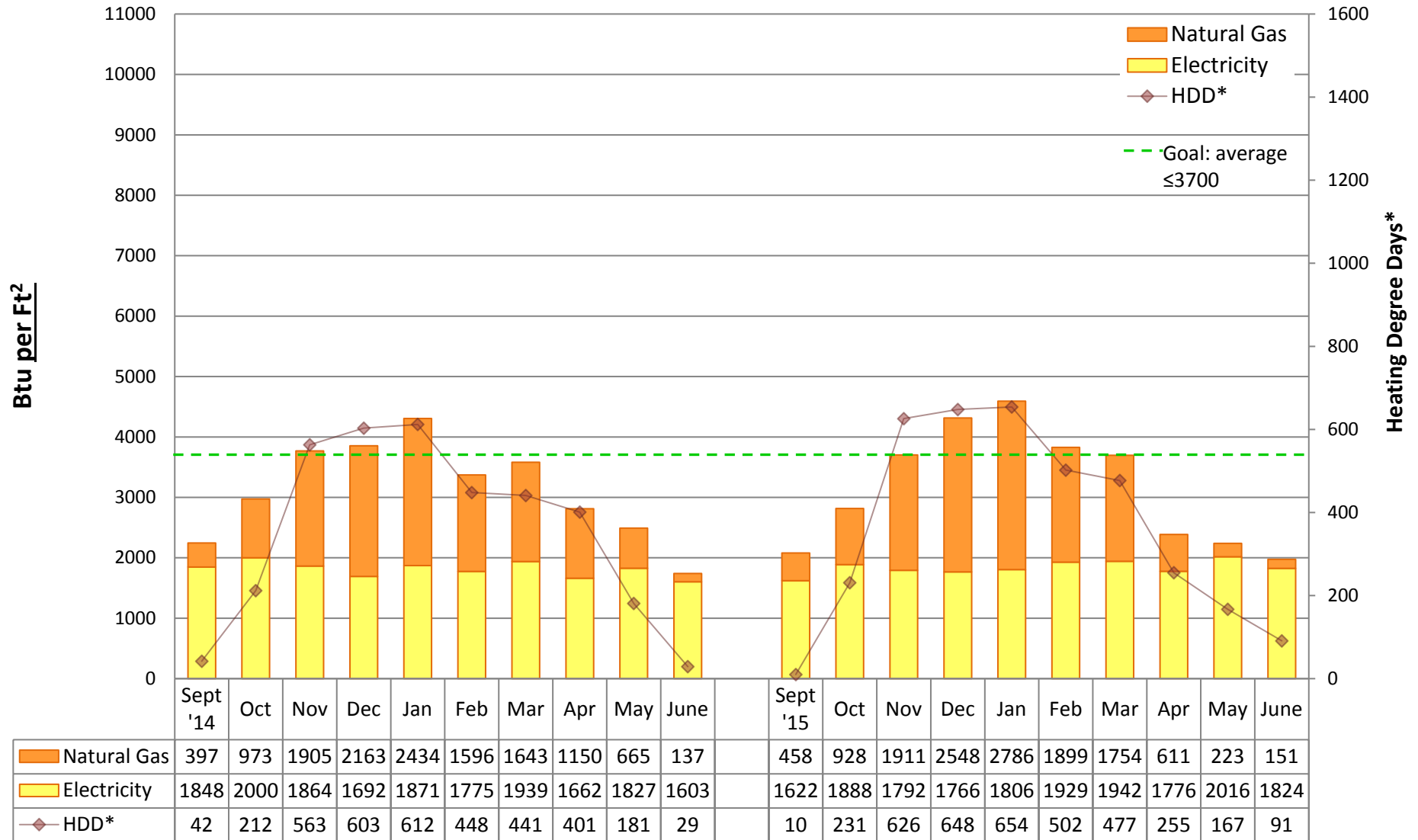

Utility Conservation Programs

* Heating Degree Day (HDD) is the number of degrees that a day's average outside temperature is <65° F, used to determine how cold it is outside and how much energy may be needed to heat a space. Data is based on monthly utility bills and SPS Capital Planning figures. Conversion factor: Btu = kWh of electricity*3413 or Therms of gas*100,000. Data does not include other fuel sources such as oil.



2015/16 Energy Graph & Data

Stevens Elementary School

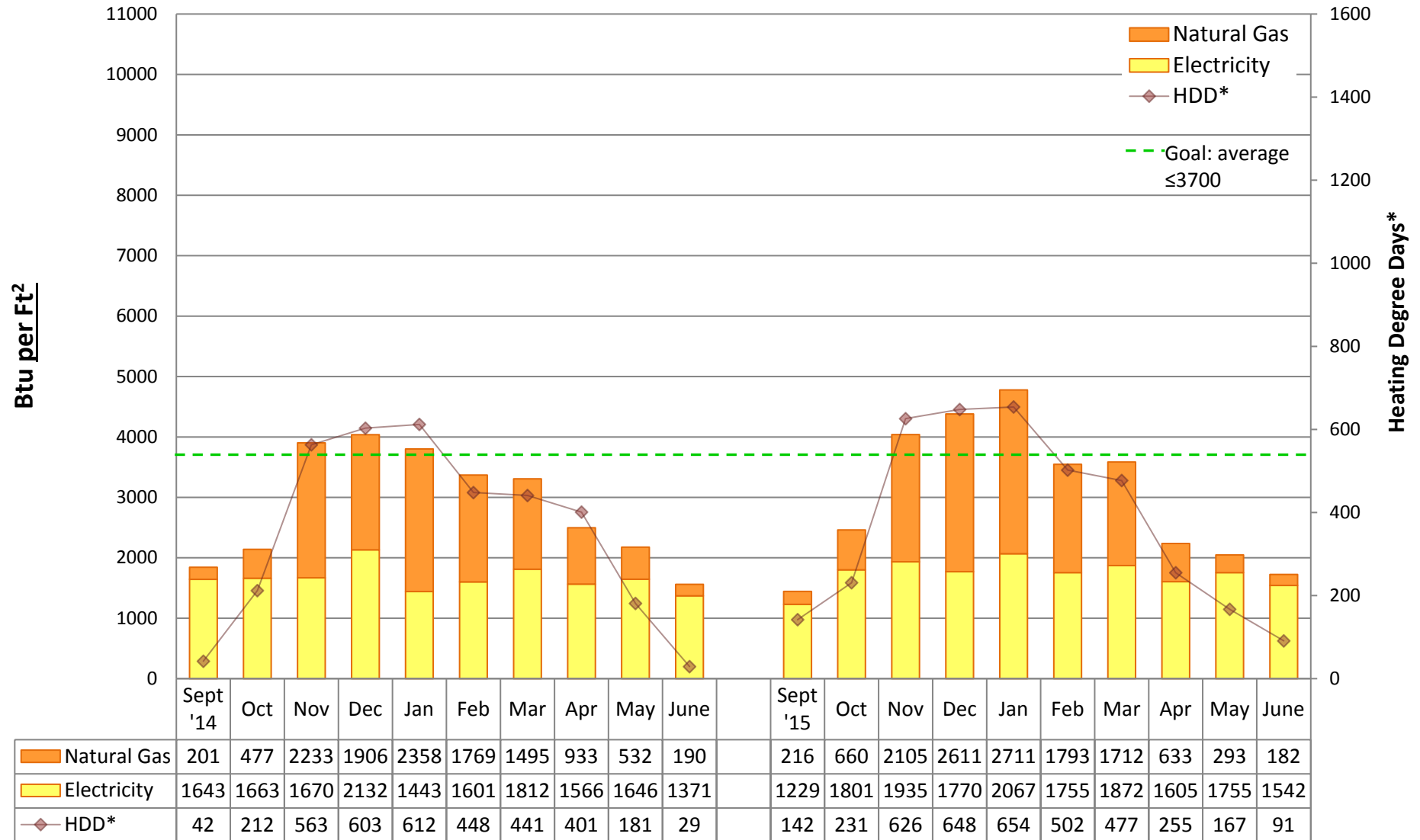

Utility Conservation Programs

* Heating Degree Day (HDD) is the number of degrees that a day's average outside temperature is <65° F, used to determine how cold it is outside and how much energy may be needed to heat a space. Data is based on monthly utility bills and SPS Capital Planning figures. Conversion factor: Btu = kWh of electricity*3413 or Therms of gas*100,000. Data does not include other fuel sources such as oil.



2015/16 Energy Graph & Data

Thornton Creek Elementary School (at Decatur Building)

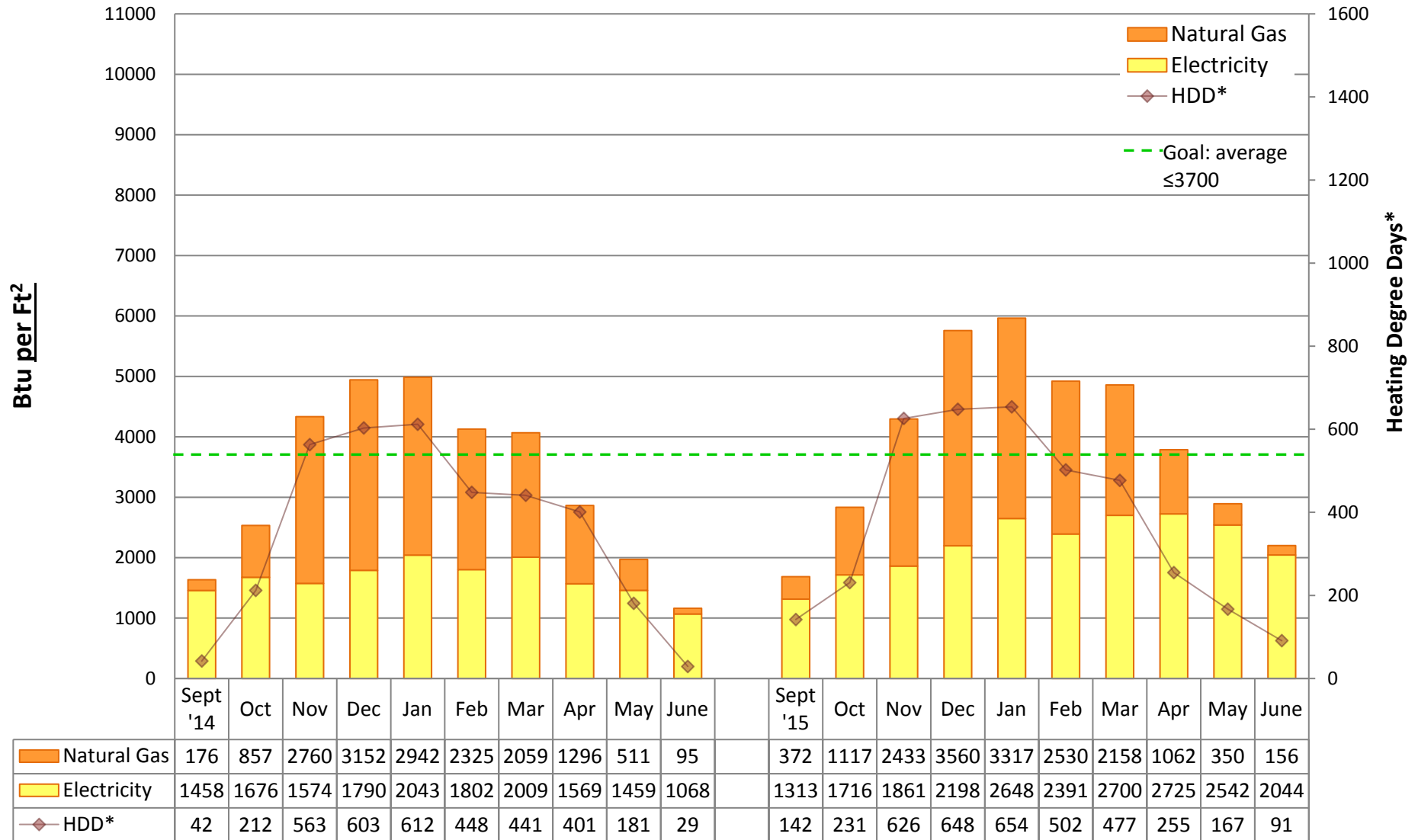

Utility Conservation Programs

* Heating Degree Day (HDD) is the number of degrees that a day's average outside temperature is <65° F, used to determine how cold it is outside and how much energy may be needed to heat a space. Data is based on monthly utility bills and SPS Capital Planning figures. Conversion factor: Btu = kWh of electricity*3413 or Therms of gas*100,000. Data does not include other fuel sources such as oil.



2015/16 Energy Graph & Data

Thurgood Marshall Elementary School

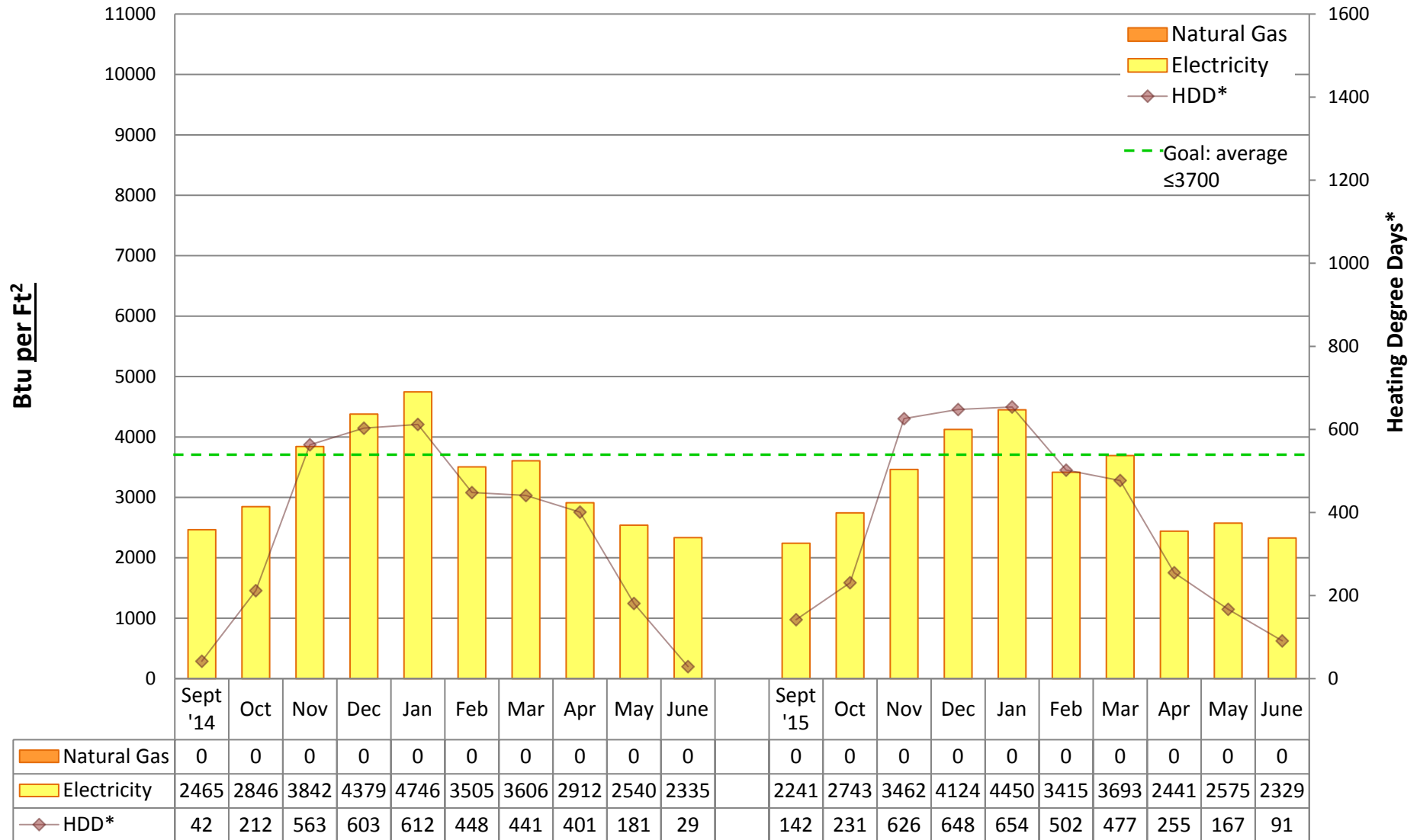

Utility Conservation Programs

* Heating Degree Day (HDD) is the number of degrees that a day's average outside temperature is <65° F, used to determine how cold it is outside and how much energy may be needed to heat a space. Data is based on monthly utility bills and SPS Capital Planning figures. Conversion factor: Btu = kWh of electricity*3413 or Therms of gas*100,000. Data does not include other fuel sources such as oil.



2015/16 Energy Graph & Data

Van Asselt Elementary School

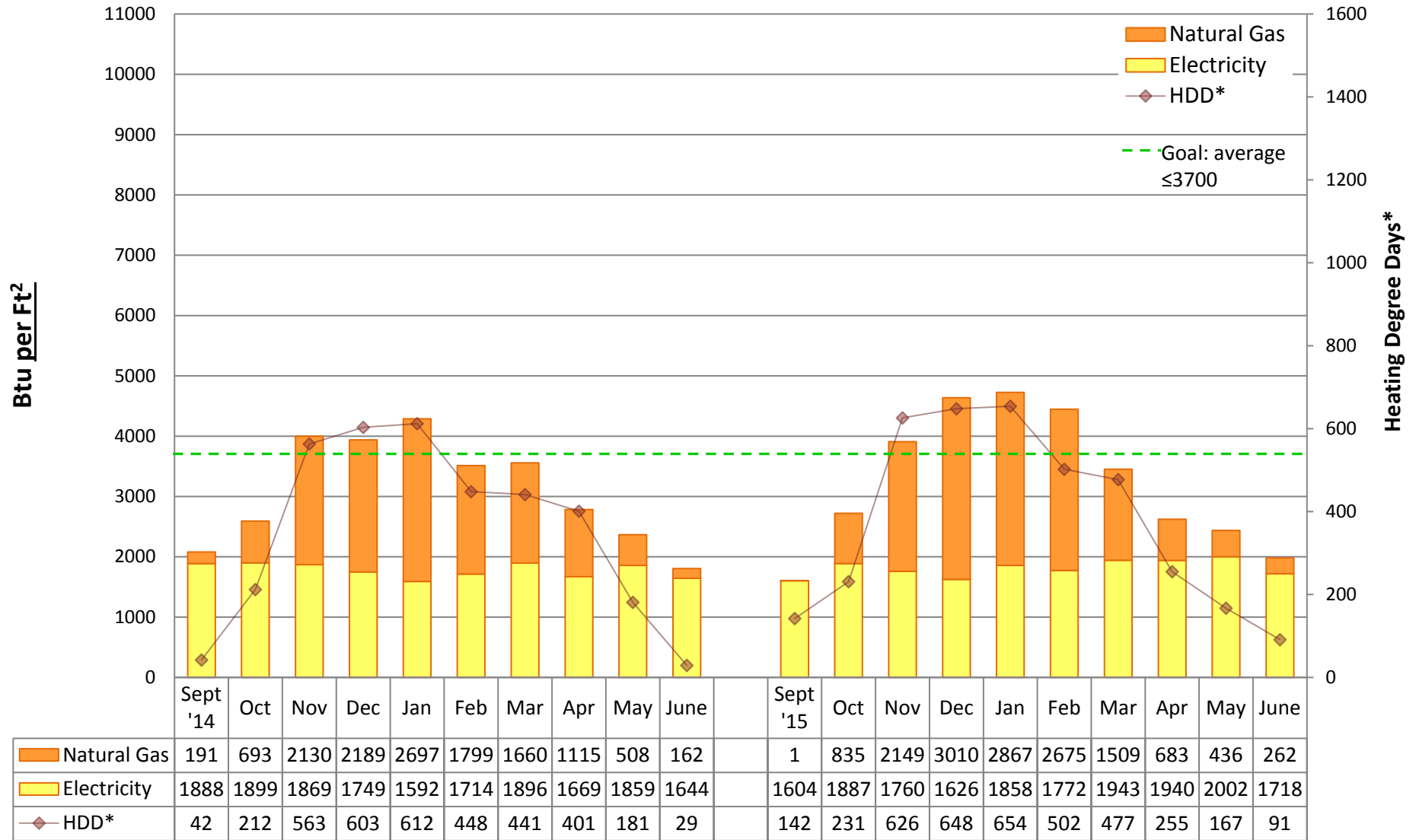

Utility Conservation Programs

* Heating Degree Day (HDD) is the number of degrees that a day's average outside temperature is <65° F, used to determine how cold it is outside and how much energy may be needed to heat a space. Data is based on monthly utility bills and SPS Capital Planning figures. Conversion factor: Btu = kWh of electricity*3413 or Therms of gas*100,000. Data does not include other fuel sources such as oil.



2015/16 Energy Graph & Data

View Ridge Elementary School

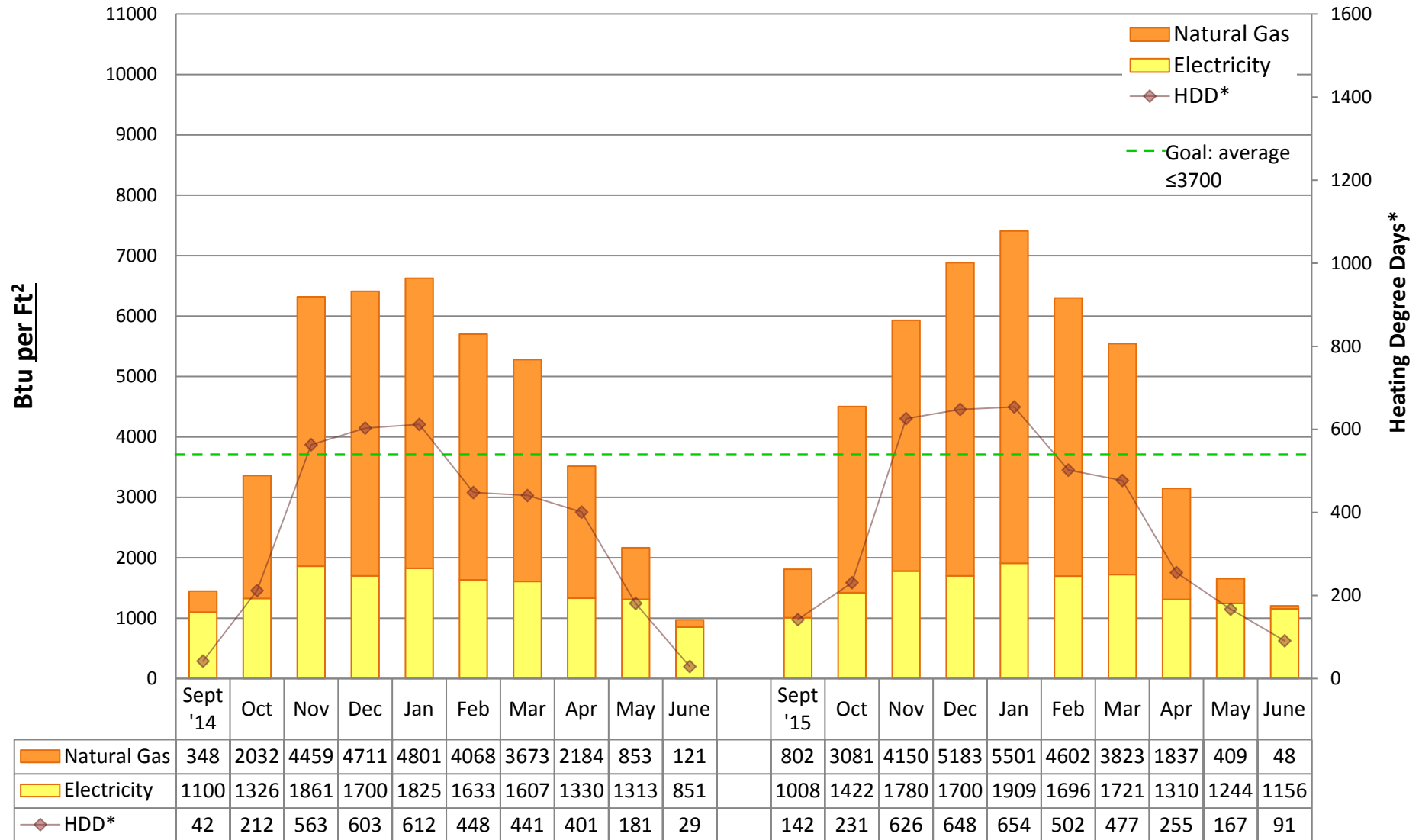

Utility Conservation Programs

* Heating Degree Day (HDD) is the number of degrees that a day's average outside temperature is <65° F, used to determine how cold it is outside and how much energy may be needed to heat a space. Data is based on monthly utility bills and SPS Capital Planning figures. Conversion factor: Btu = kWh of electricity*3413 or Therms of gas*100,000. Data does not include other fuel sources such as oil.



2015/16 Energy Graph & Data

Viewlands Elementary School

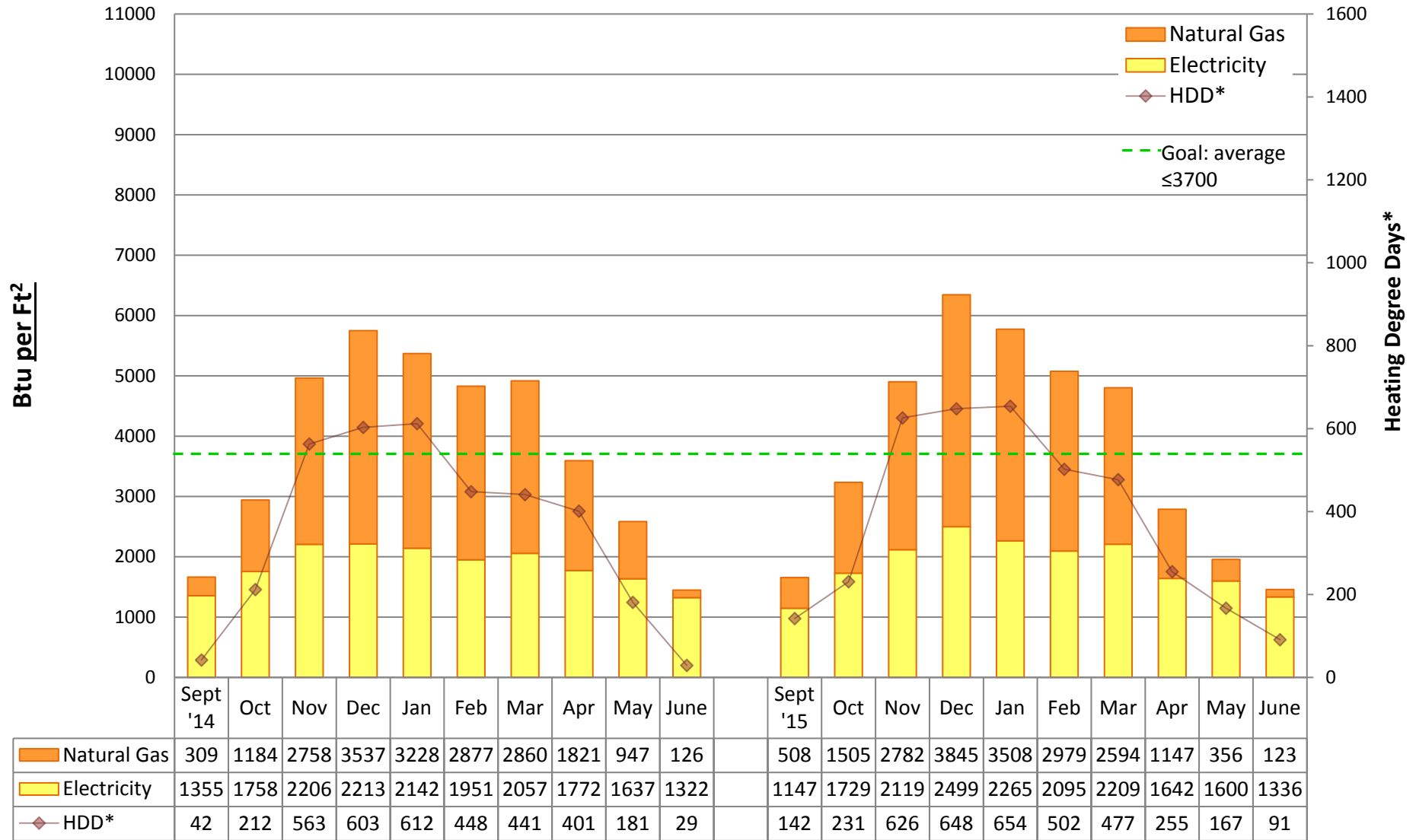

Utility Conservation Programs

* Heating Degree Day (HDD) is the number of degrees that a day's average outside temperature is <65° F, used to determine how cold it is outside and how much energy may be needed to heat a space. Data is based on monthly utility bills and SPS Capital Planning figures. Conversion factor: Btu = kWh of electricity*3413 or Therms of gas*100,000. Data does not include other fuel sources such as oil.



2015/16 Energy Graph & Data

West Seattle Elementary School

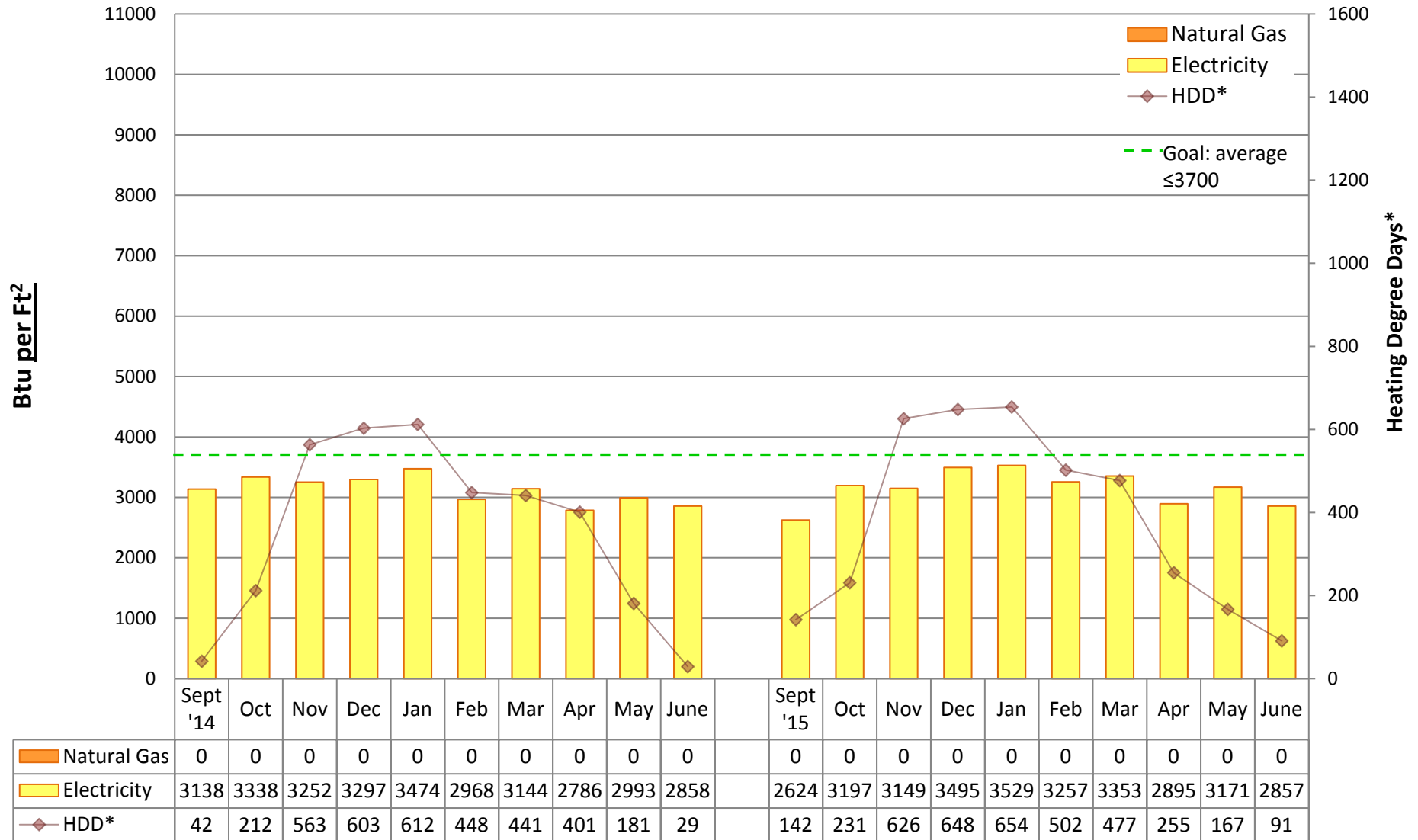

Utility Conservation Programs

* Heating Degree Day (HDD) is the number of degrees that a day's average outside temperature is <65° F, used to determine how cold it is outside and how much energy may be needed to heat a space. Data is based on monthly utility bills and SPS Capital Planning figures. Conversion factor: Btu = kWh of electricity*3413 or Therms of gas*100,000. Data does not include other fuel sources such as oil.



2015/16 Energy Graph & Data

Washington Middle School

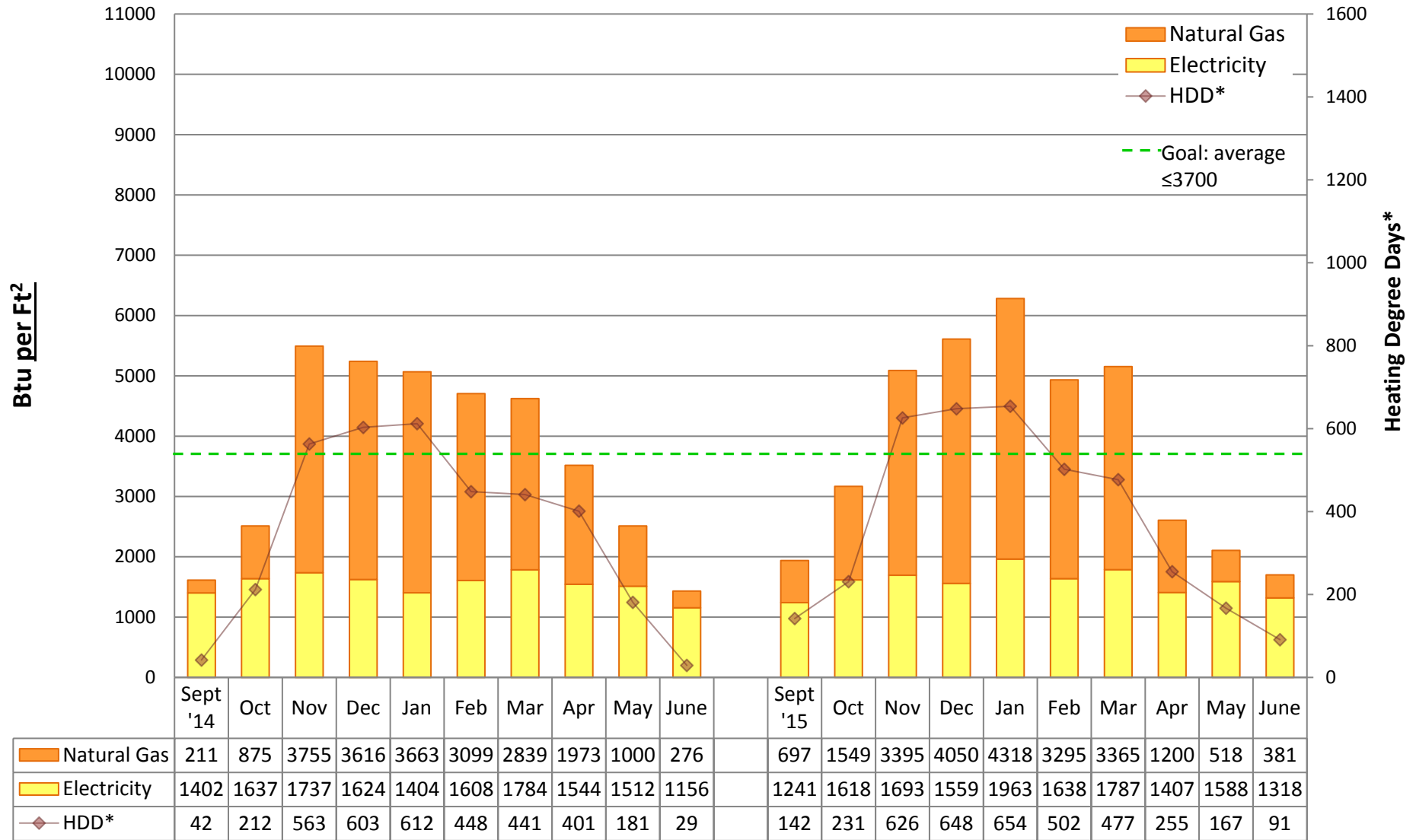

Utility Conservation Programs

* Heating Degree Day (HDD) is the number of degrees that a day's average outside temperature is <65° F, used to determine how cold it is outside and how much energy may be needed to heat a space. Data is based on monthly utility bills and SPS Capital Planning figures. Conversion factor: Btu = kWh of electricity*3413 or Therms of gas*100,000. Data does not include other fuel sources such as oil.



2015/16 Energy Graph & Data

Wedgwood Elementary School

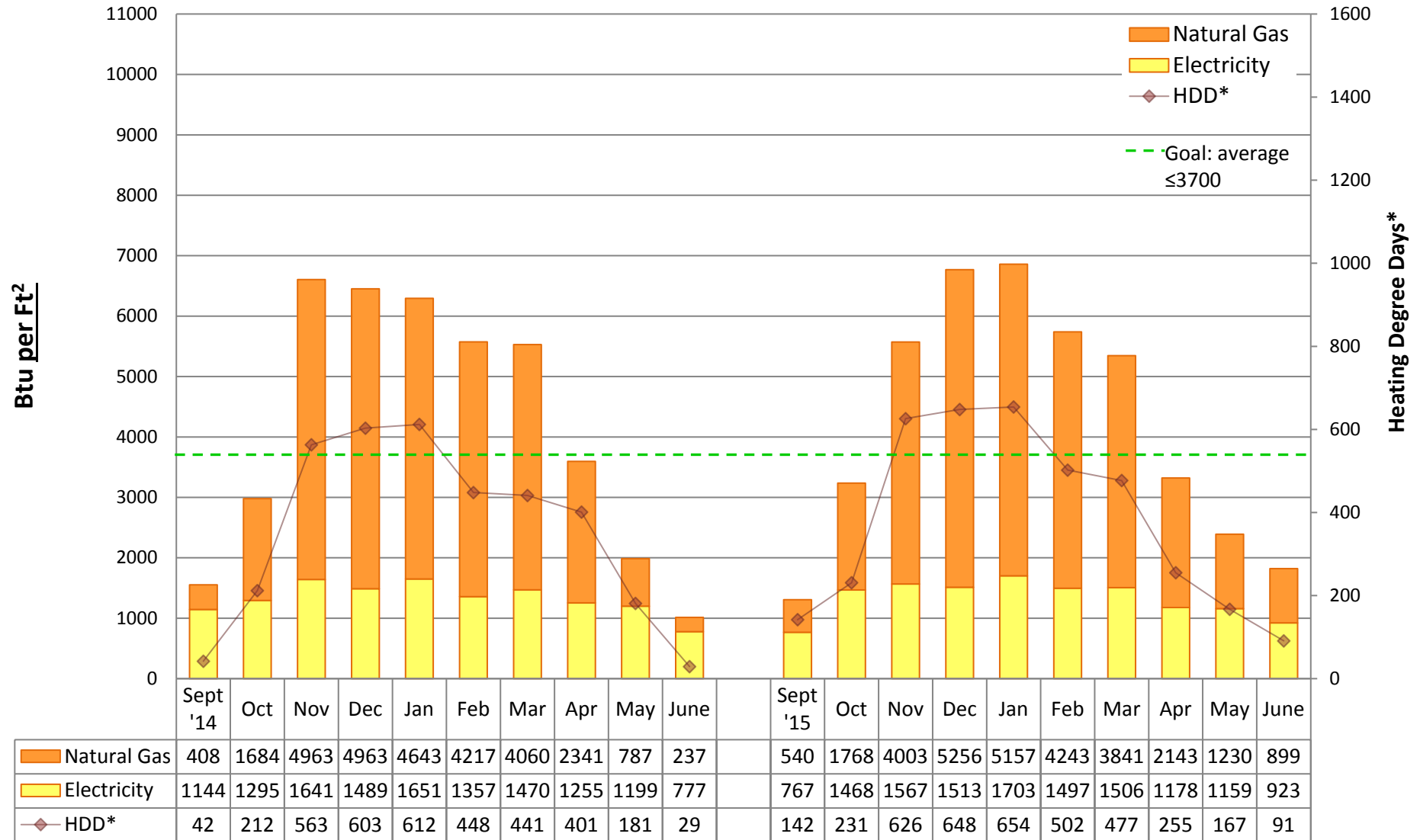

Utility Conservation Programs

* Heating Degree Day (HDD) is the number of degrees that a day's average outside temperature is <65° F, used to determine how cold it is outside and how much energy may be needed to heat a space. Data is based on monthly utility bills and SPS Capital Planning figures. Conversion factor: Btu = kWh of electricity*3413 or Therms of gas*100,000. Data does not include other fuel sources such as oil.



2015/16 Energy Graph & Data

West Seattle High School

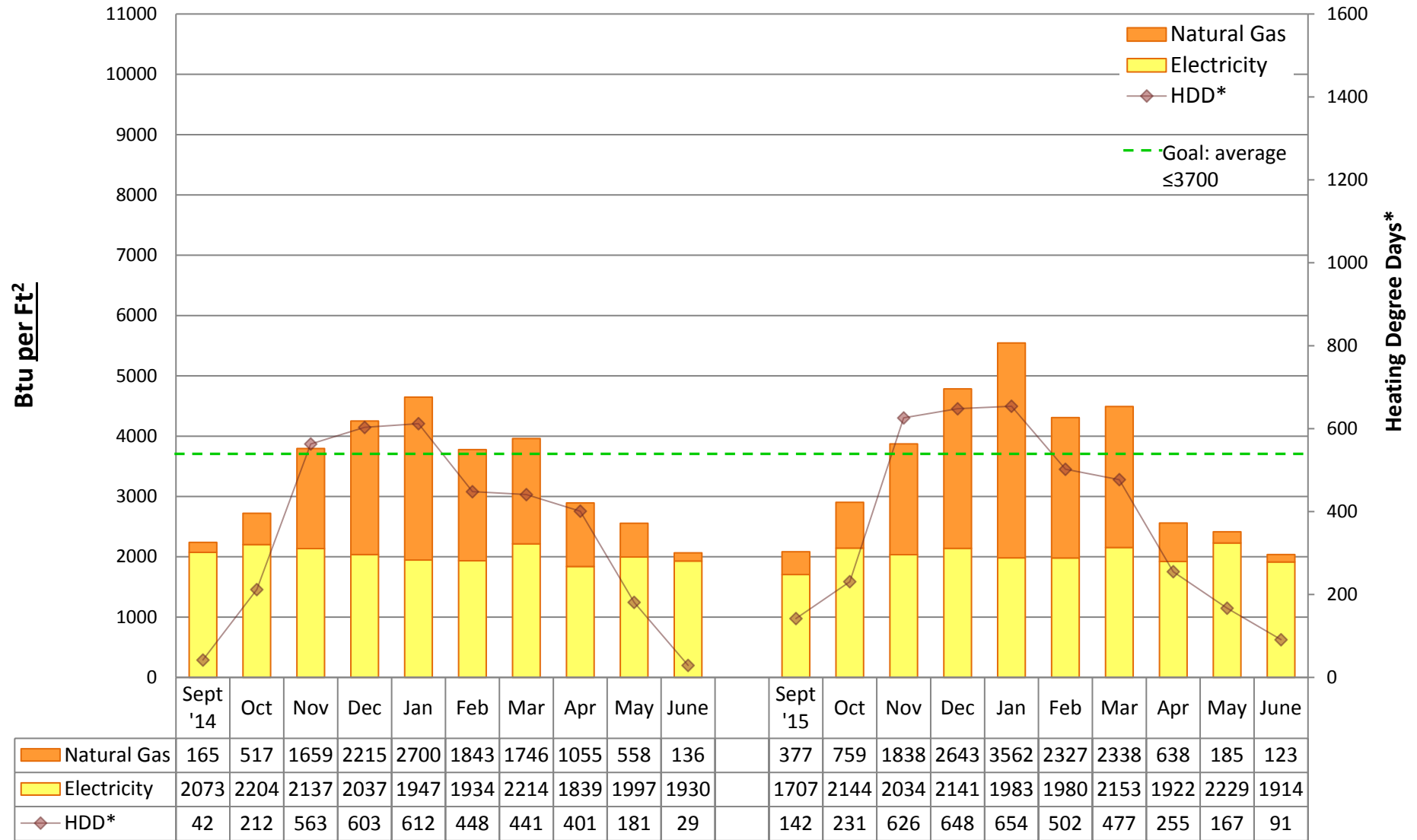

Utility Conservation Programs

* Heating Degree Day (HDD) is the number of degrees that a day's average outside temperature is <65° F, used to determine how cold it is outside and how much energy may be needed to heat a space. Data is based on monthly utility bills and SPS Capital Planning figures. Conversion factor: Btu = kWh of electricity*3413 or Therms of gas*100,000. Data does not include other fuel sources such as oil.



2015/16 Energy Graph & Data

West Woodland Elementary School

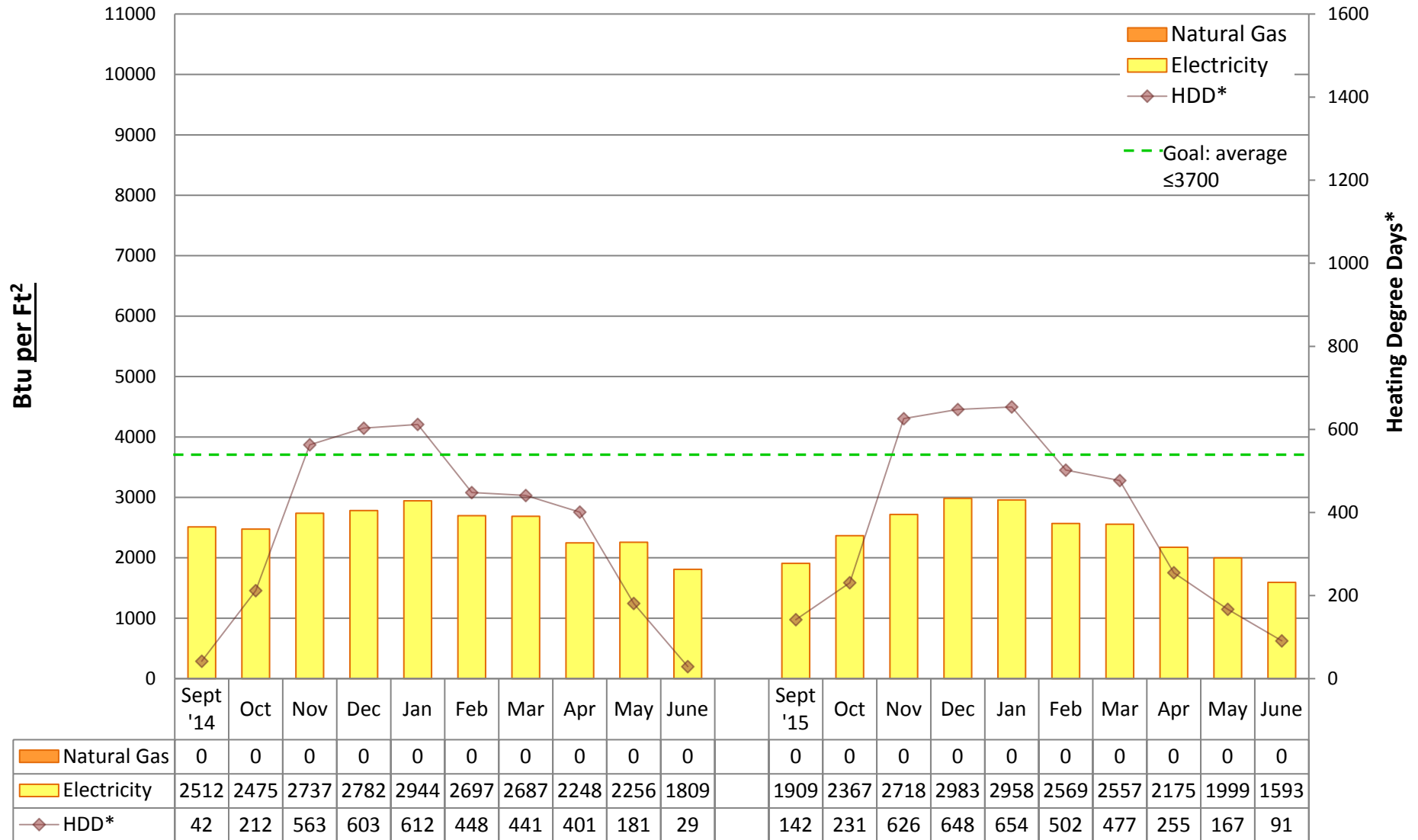

Utility Conservation Programs

* Heating Degree Day (HDD) is the number of degrees that a day's average outside temperature is <65° F, used to determine how cold it is outside and how much energy may be needed to heat a space. Data is based on monthly utility bills and SPS Capital Planning figures. Conversion factor: Btu = kWh of electricity*3413 or Therms of gas*100,000. Data does not include other fuel sources such as oil.



2015/16 Energy Graph & Data

Whitman Middle School

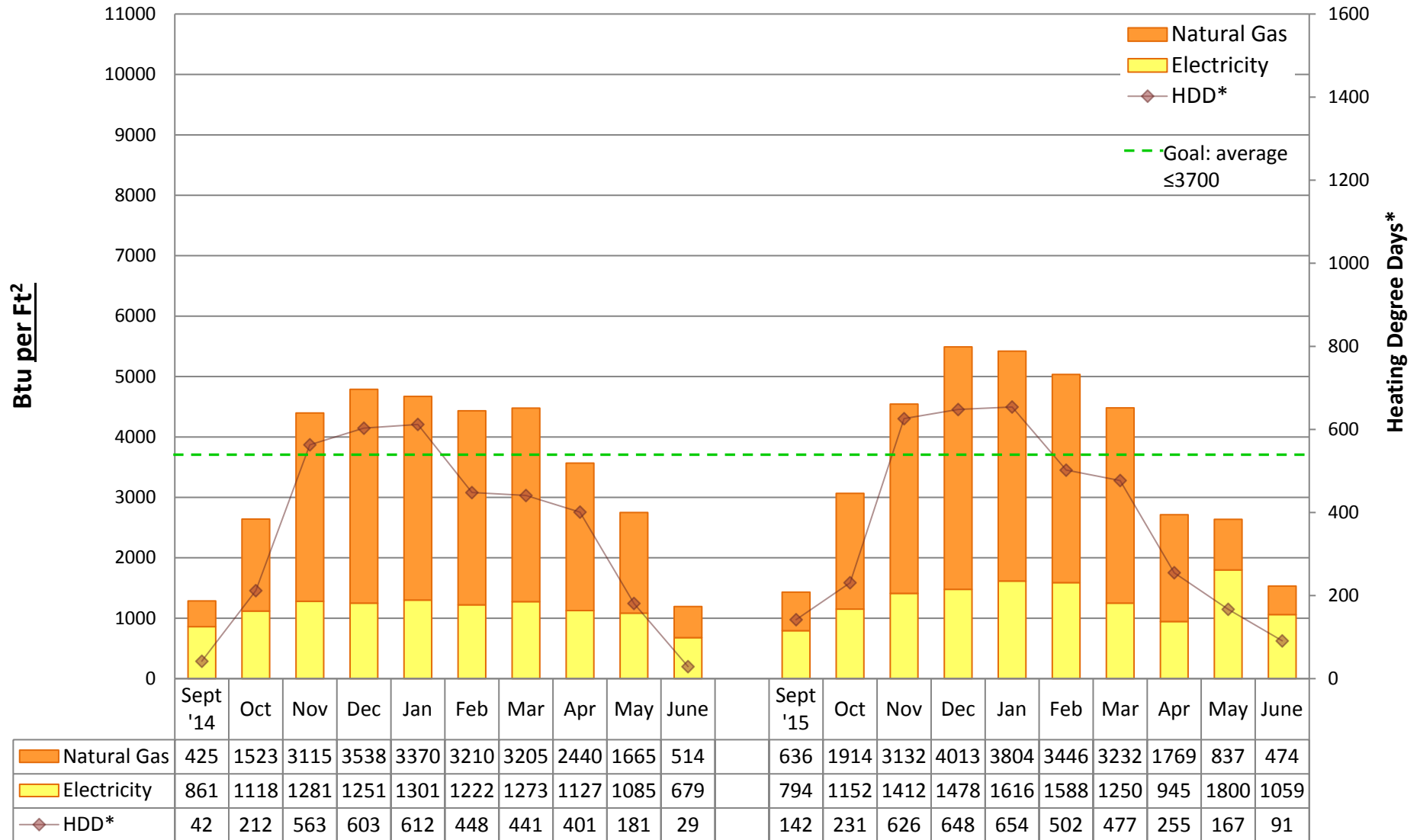

Utility Conservation Programs

* Heating Degree Day (HDD) is the number of degrees that a day's average outside temperature is <65° F, used to determine how cold it is outside and how much energy may be needed to heat a space. Data is based on monthly utility bills and SPS Capital Planning figures. Conversion factor: Btu = kWh of electricity*3413 or Therms of gas*100,000. Data does not include other fuel sources such as oil.



2015/16 Energy Graph & Data

Whittier Elementary School

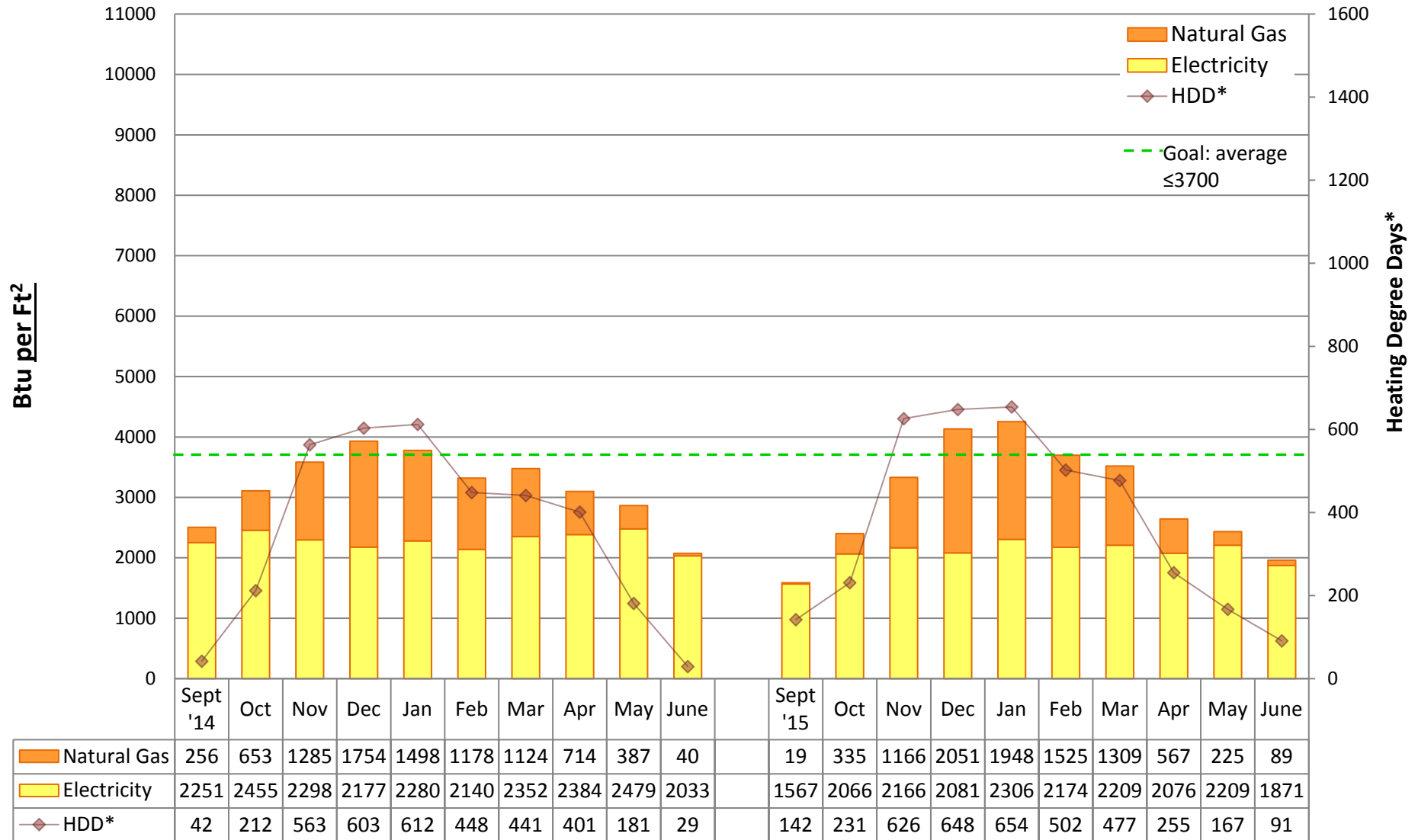

Utility Conservation Programs

* Heating Degree Day (HDD) is the number of degrees that a day's average outside temperature is <65° F, used to determine how cold it is outside and how much energy may be needed to heat a space. Data is based on monthly utility bills and SPS Capital Planning figures. Conversion factor: Btu = kWh of electricity*3413 or Therms of gas*100,000. Data does not include other fuel sources such as oil.



2015/16 Energy Graph & Data

Wing Luke Elementary School

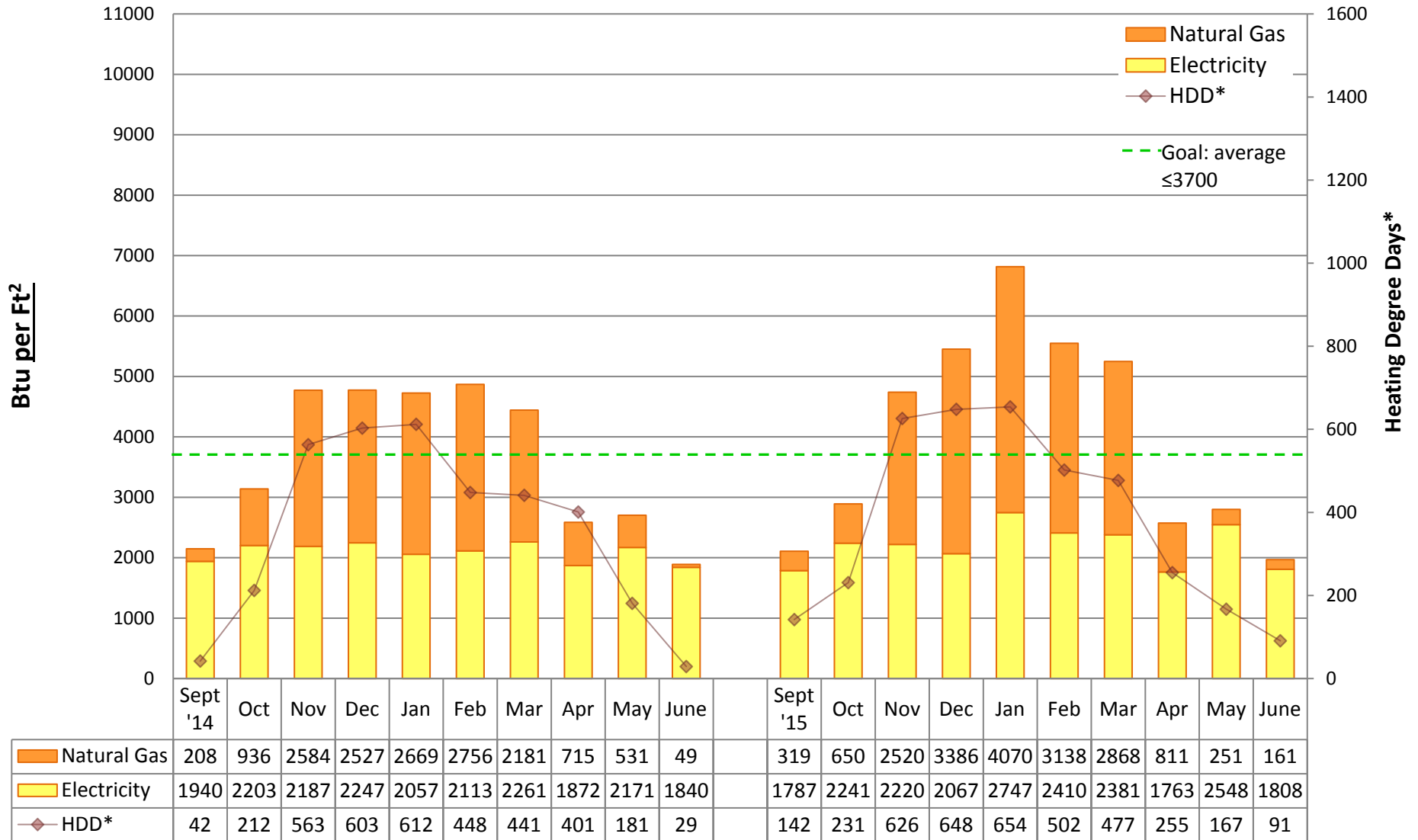

Utility Conservation Programs

* Heating Degree Day (HDD) is the number of degrees that a day's average outside temperature is <65° F, used to determine how cold it is outside and how much energy may be needed to heat a space. Data is based on monthly utility bills and SPS Capital Planning figures. Conversion factor: Btu = kWh of electricity*3413 or Therms of gas*100,000. Data does not include other fuel sources such as oil.



2015/16 Energy Graph & Data

John Stanford Center for Educational Excellence

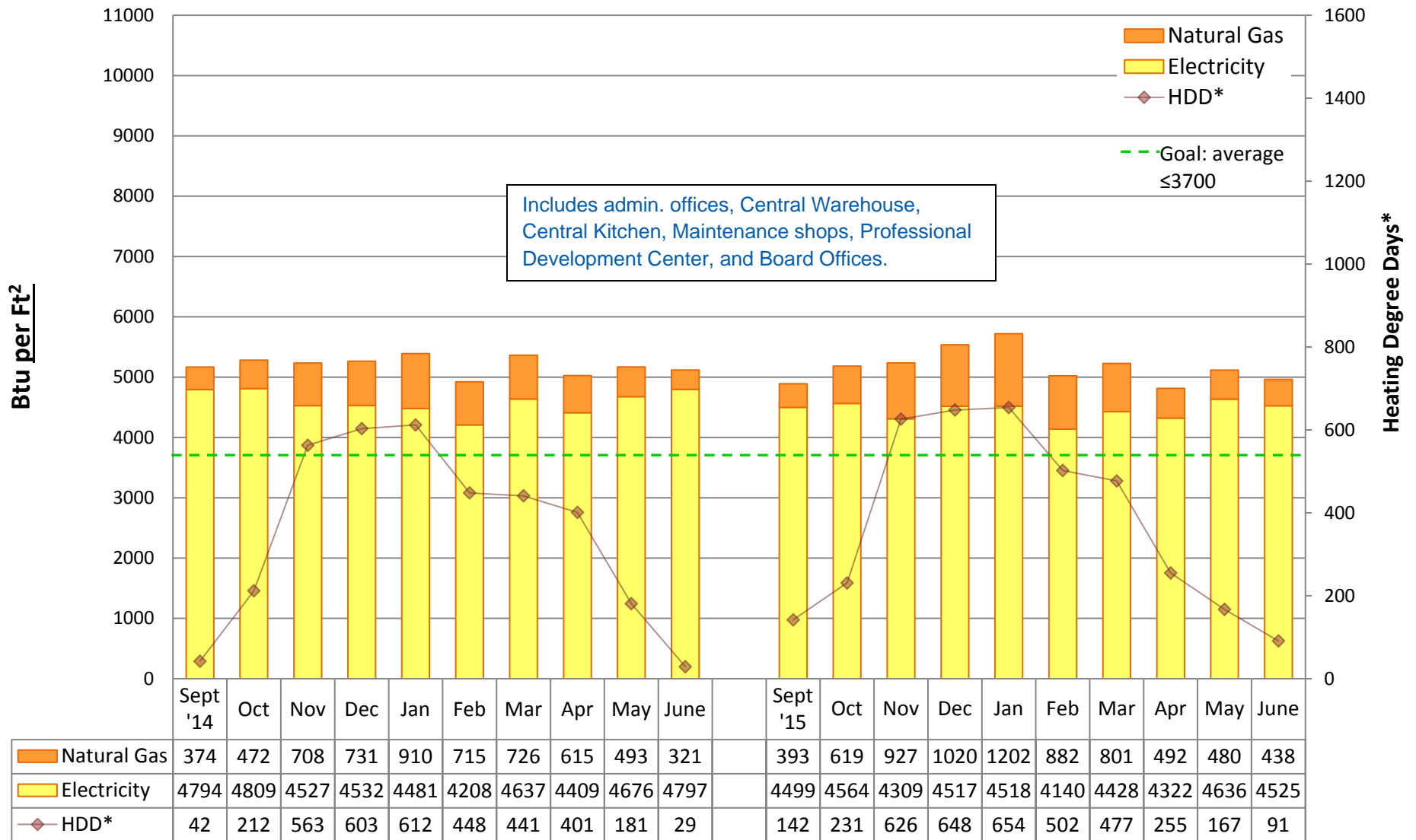

Utility Conservation Programs

* Heating Degree Day (HDD) is the number of degrees that a day's average outside temperature is <65° F, used to determine how cold it is outside and how much energy may be needed to heat a space. Data is based on monthly utility bills and SPS Capital Planning figures. Conversion factor: Btu = kWh of electricity*3413 or Therms of gas*100,000. Data does not include other fuel sources such as oil.



2015/16 Energy Graph & Data

Van Asselt Building ("Old Van Asselt")

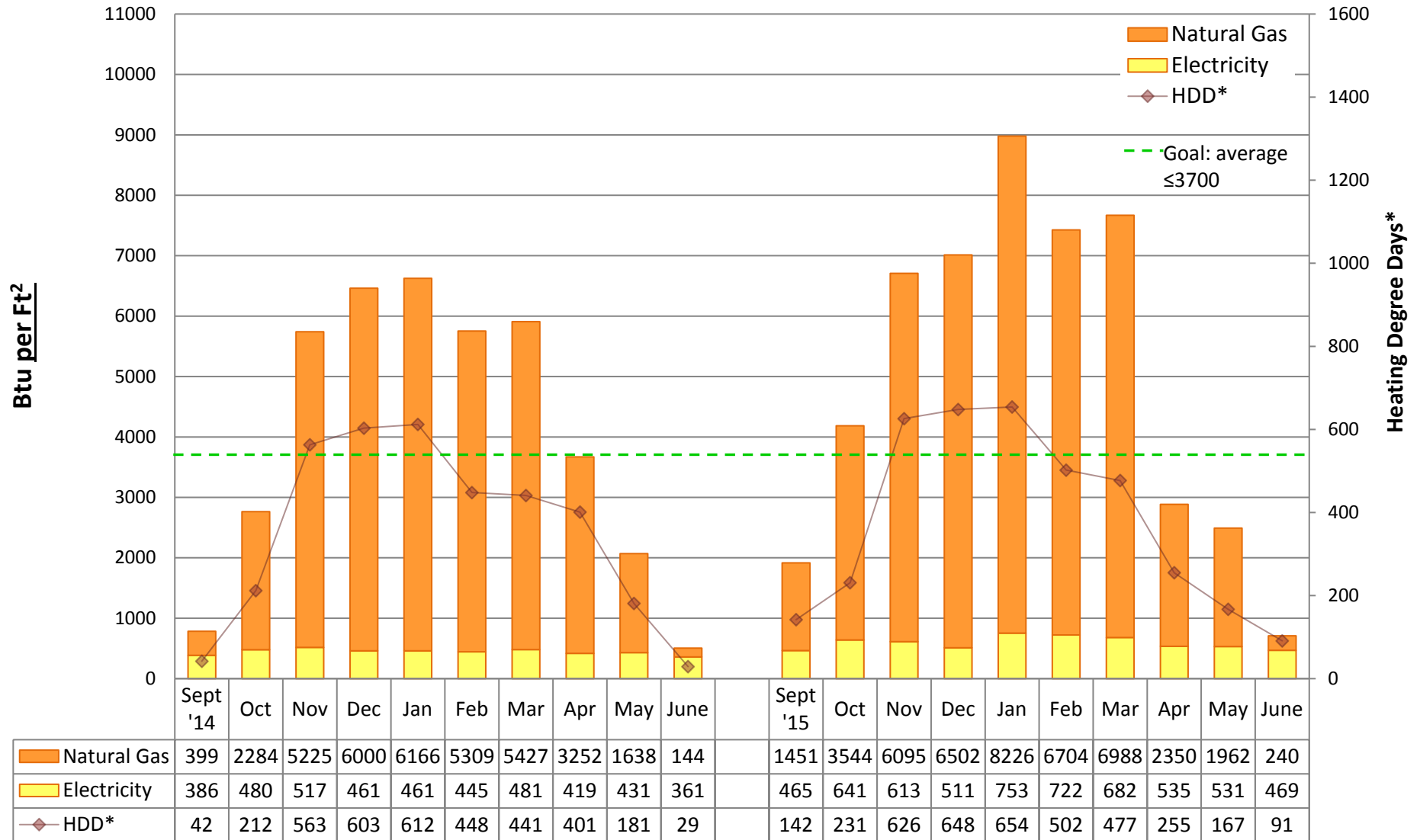

Utility Conservation Programs

* Heating Degree Day (HDD) is the number of degrees that a day's average outside temperature is <65° F, used to determine how cold it is outside and how much energy may be needed to heat a space. Data is based on monthly utility bills and SPS Capital Planning figures. Conversion factor: Btu = kWh of electricity*3413 or Therms of gas*100,000. Data does not include other fuel sources such as oil.

