



2014/15

Energy Graphs & Data

by building

Note:

“Square footage” used to calculate Btu/Ft² is gross square footage to align SPS with EnergyStar Portfolio Manager and industry standards.

2014/15 Energy Graph & Data

ADAMS Elementary School

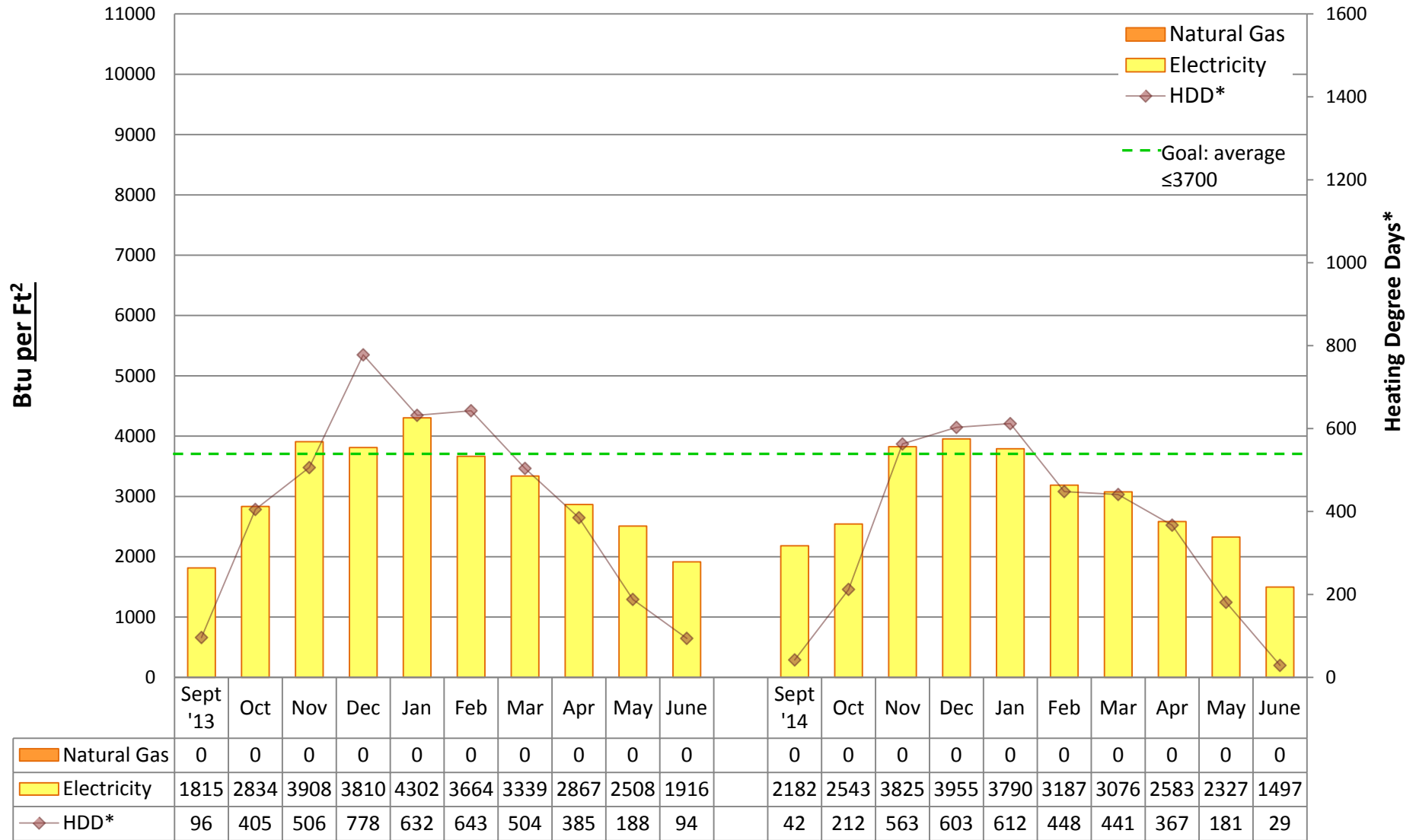

Utility Conservation Programs

* Heating Degree Day (HDD) is the number of degrees that a day's average outside temperature is <65° F, used to determine how cold it is outside and how much energy may be needed to heat a space. Data is based on monthly utility bills and SPS Capital Planning figures. Conversion factor: Btu = kWh of electricity*3413 or Therms of gas*100,000. Data does not include other fuel sources such as oil.



2014/15 Energy Graph & Data

ALKI Elementary School

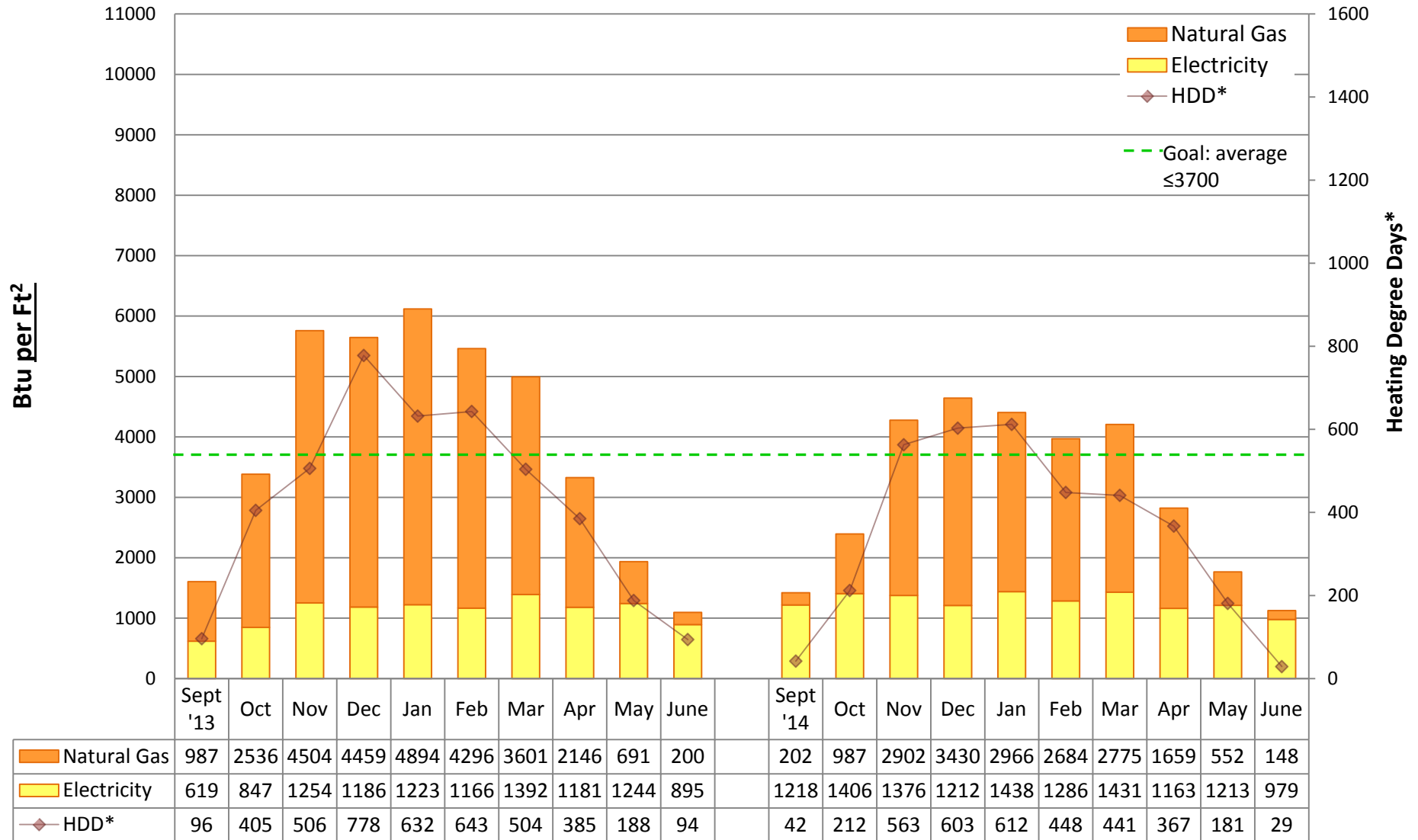

Utility Conservation Programs

* Heating Degree Day (HDD) is the number of degrees that a day's average outside temperature is <65° F, used to determine how cold it is outside and how much energy may be needed to heat a space. Data is based on monthly utility bills and SPS Capital Planning figures. Conversion factor: Btu = kWh of electricity*3413 or Therms of gas*100,000. Data does not include other fuel sources such as oil.



2014/15 Energy Graph & Data

ARBOR HEIGHTS Elementary School

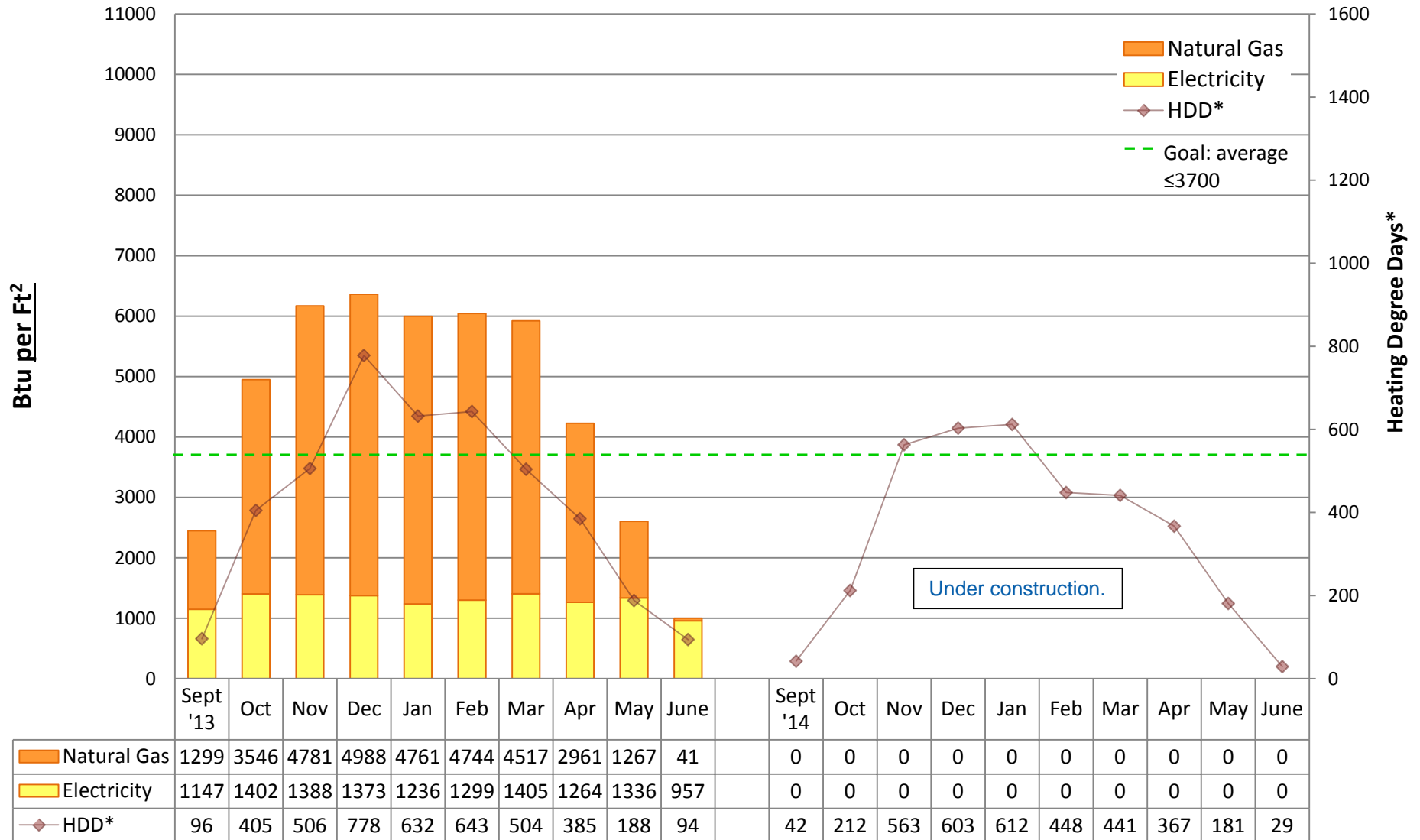

Utility Conservation Programs

* Heating Degree Day (HDD) is the number of degrees that a day's average outside temperature is <65° F, used to determine how cold it is outside and how much energy may be needed to heat a space. Data is based on monthly utility bills and SPS Capital Planning figures. Conversion factor: Btu = kWh of electricity*3413 or Therms of gas*100,000. Data does not include other fuel sources such as oil.



2014/15 Energy Graph & Data

B.F. DAY Elementary School

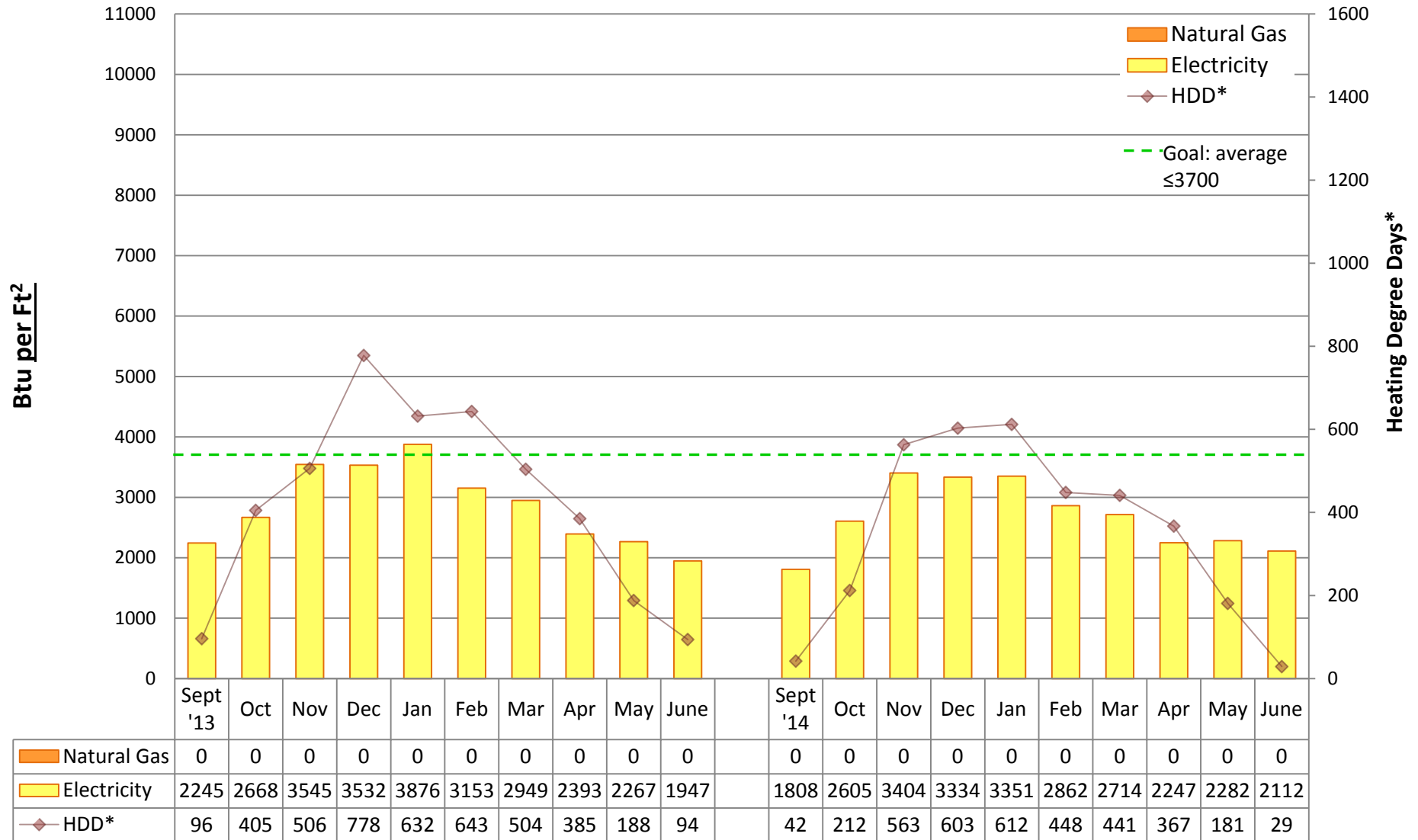

Utility Conservation Programs

* Heating Degree Day (HDD) is the number of degrees that a day's average outside temperature is <65° F, used to determine how cold it is outside and how much energy may be needed to heat a space. Data is based on monthly utility bills and SPS Capital Planning figures. Conversion factor: Btu = kWh of electricity*3413 or Therms of gas*100,000. Data does not include other fuel sources such as oil.



2014/15 Energy Graph & Data

BAGLEY Elementary School

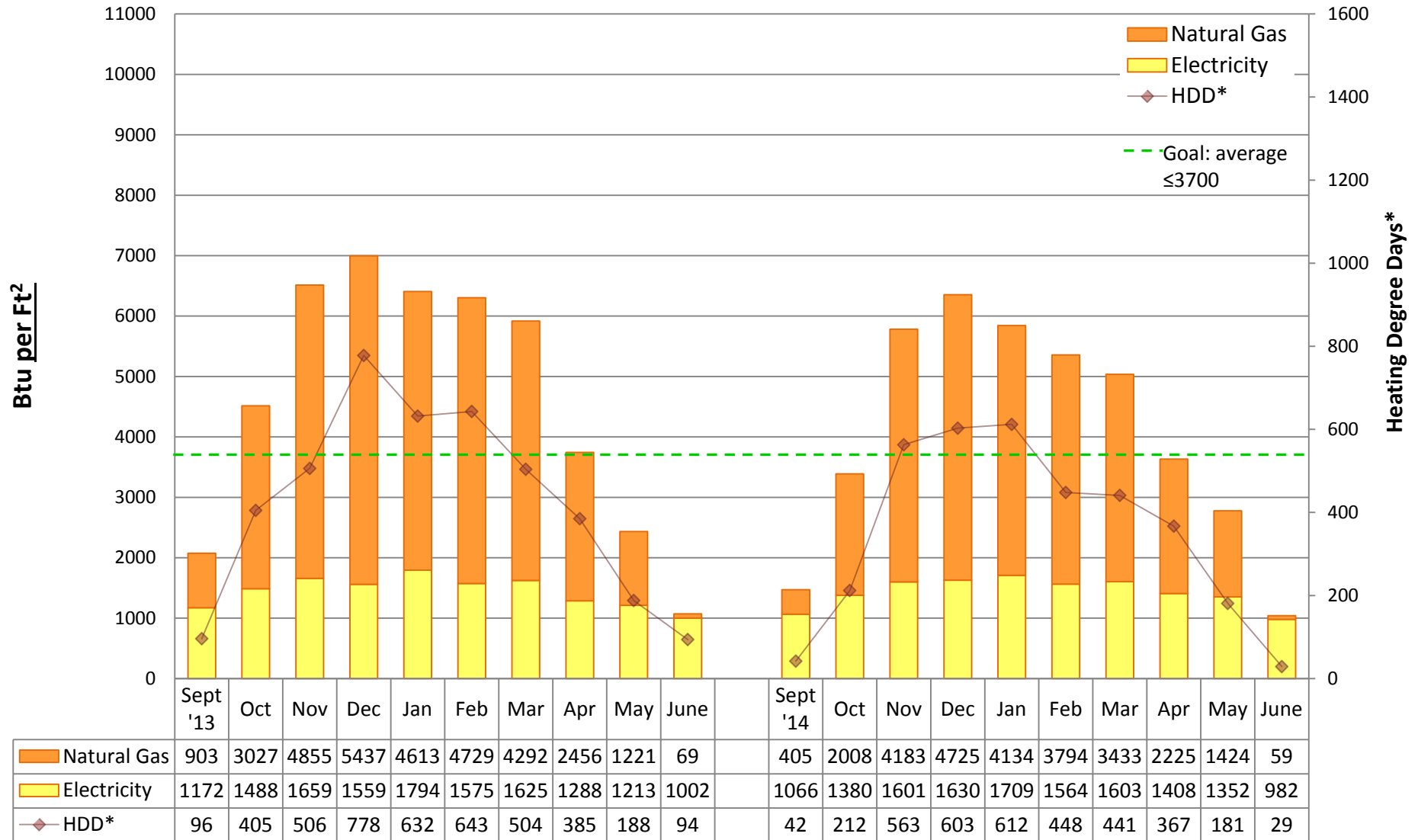

Utility Conservation Programs

* Heating Degree Day (HDD) is the number of degrees that a day's average outside temperature is <65° F, used to determine how cold it is outside and how much energy may be needed to heat a space. Data is based on monthly utility bills and SPS Capital Planning figures. Conversion factor: Btu = kWh of electricity*3413 or Therms of gas*100,000. Data does not include other fuel sources such as oil.



2014/15 Energy Graph & Data

BALLARD High School

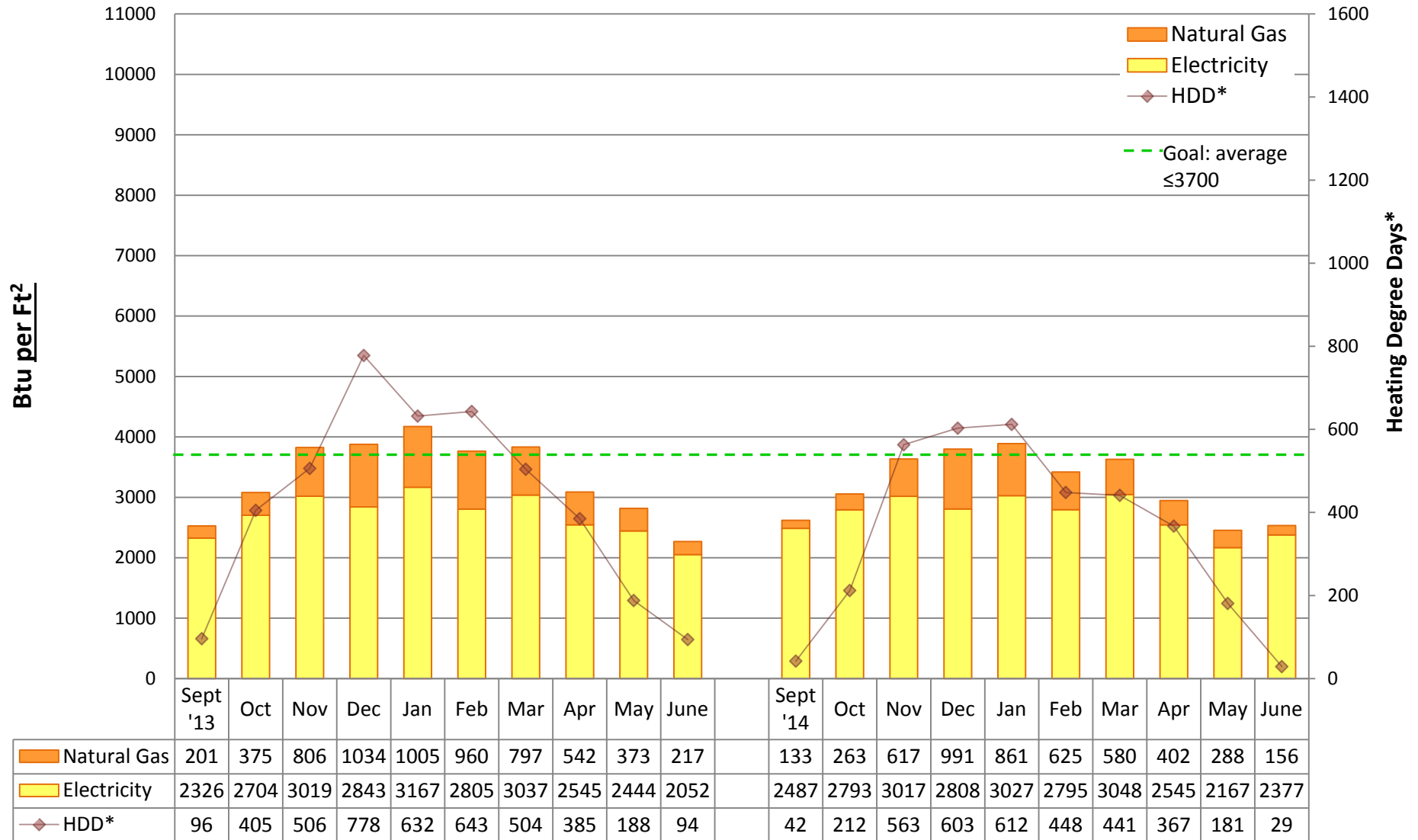

Utility Conservation Programs

* Heating Degree Day (HDD) is the number of degrees that a day's average outside temperature is <65° F, used to determine how cold it is outside and how much energy may be needed to heat a space. Data is based on monthly utility bills and SPS Capital Planning figures. Conversion factor: Btu = kWh of electricity*3413 or Therms of gas*100,000. Data does not include other fuel sources such as oil.



2014/15 Energy Graph & Data

BEACON HILL Elementary School

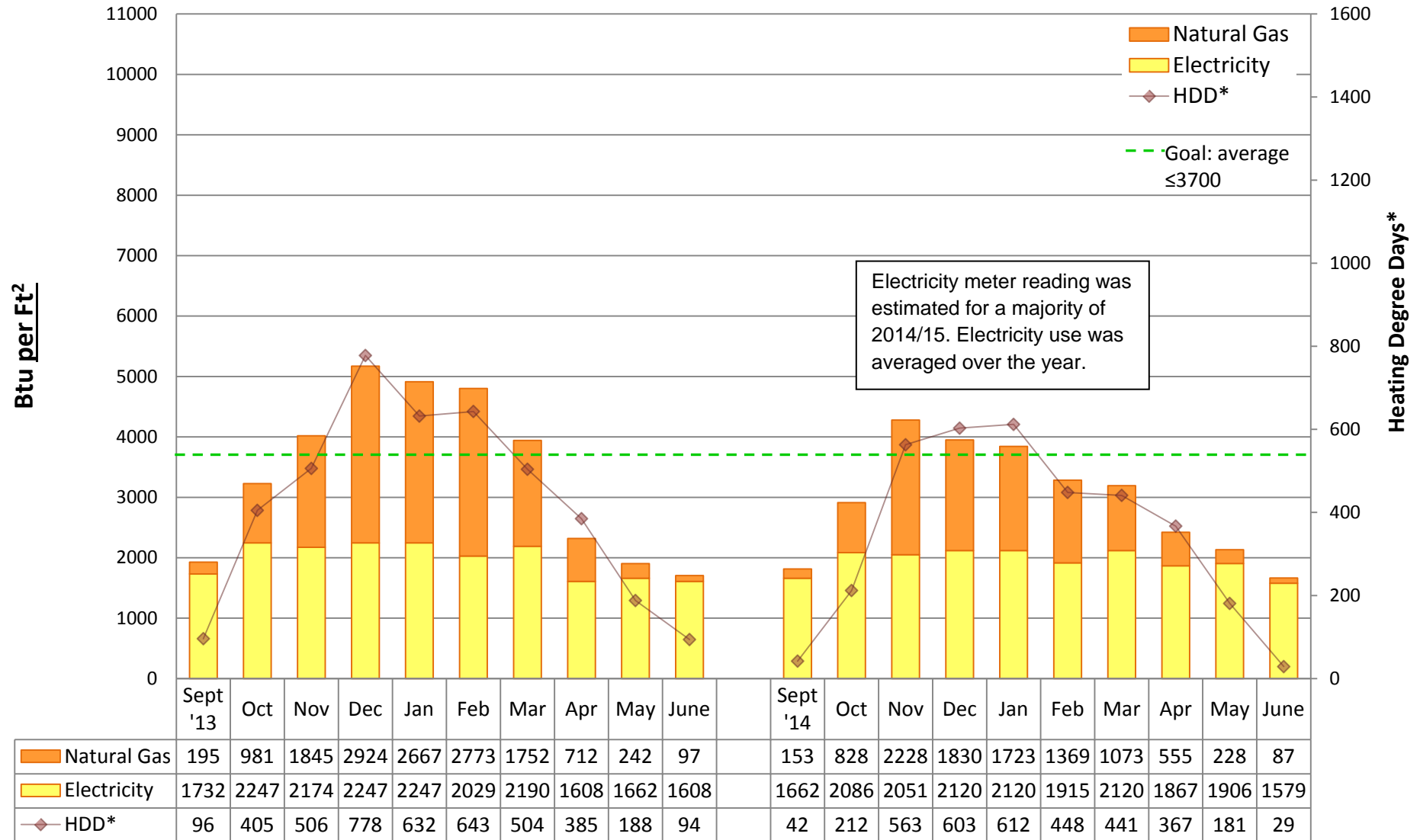

Utility Conservation Programs

* Heating Degree Day (HDD) is the number of degrees that a day's average outside temperature is <65° F, used to determine how cold it is outside and how much energy may be needed to heat a space. Data is based on monthly utility bills and SPS Capital Planning figures. Conversion factor: Btu = kWh of electricity*3413 or Therms of gas*100,000. Data does not include other fuel sources such as oil.



2014/15 Energy Graph & Data

BLAINE K-8 School

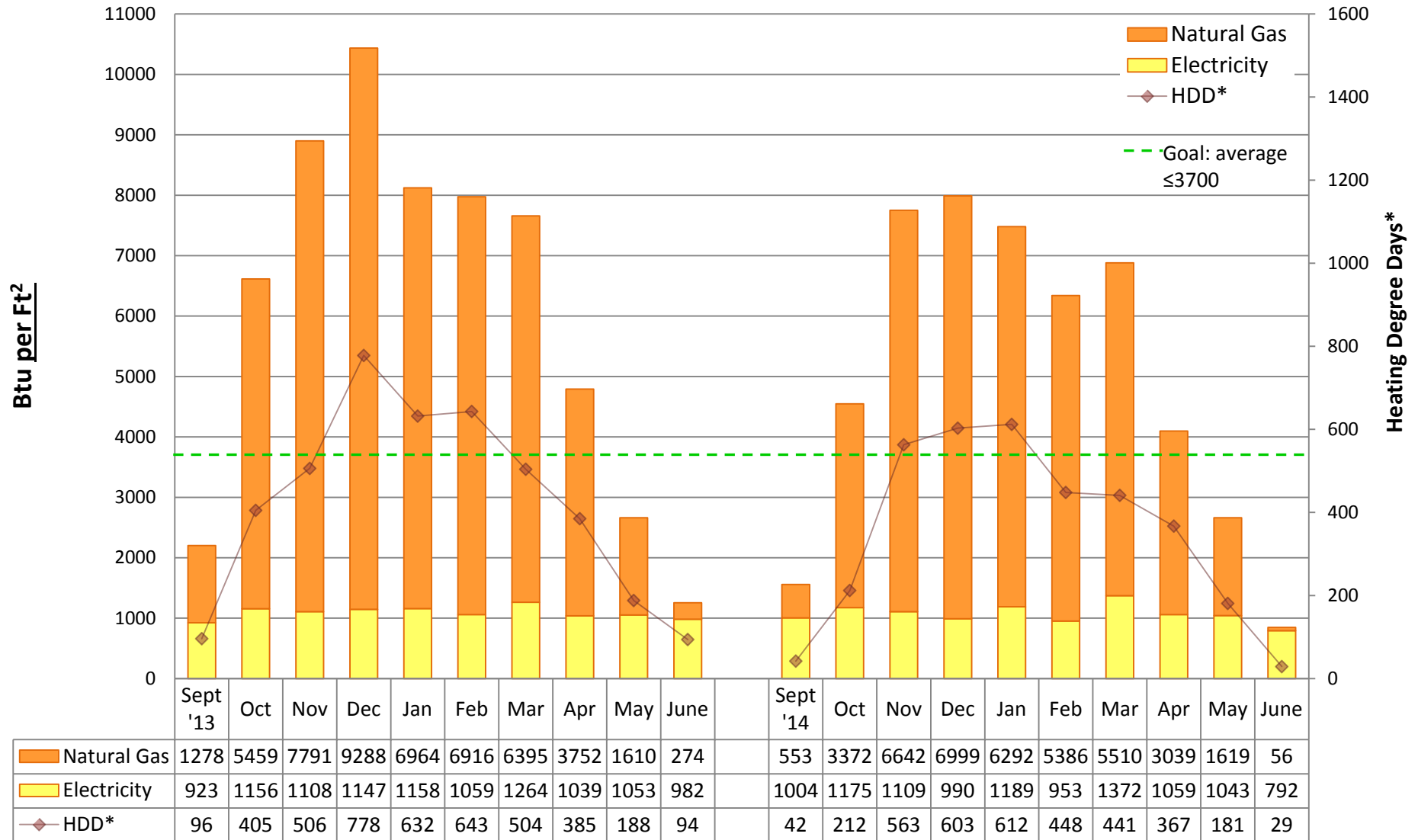

Utility Conservation Programs

* Heating Degree Day (HDD) is the number of degrees that a day's average outside temperature is <65° F, used to determine how cold it is outside and how much energy may be needed to heat a space. Data is based on monthly utility bills and SPS Capital Planning figures. Conversion factor: Btu = kWh of electricity*3413 or Therms of gas*100,000. Data does not include other fuel sources such as oil.



2014/15 Energy Graph & Data

BROADVIEW-THOMSON K-8 School

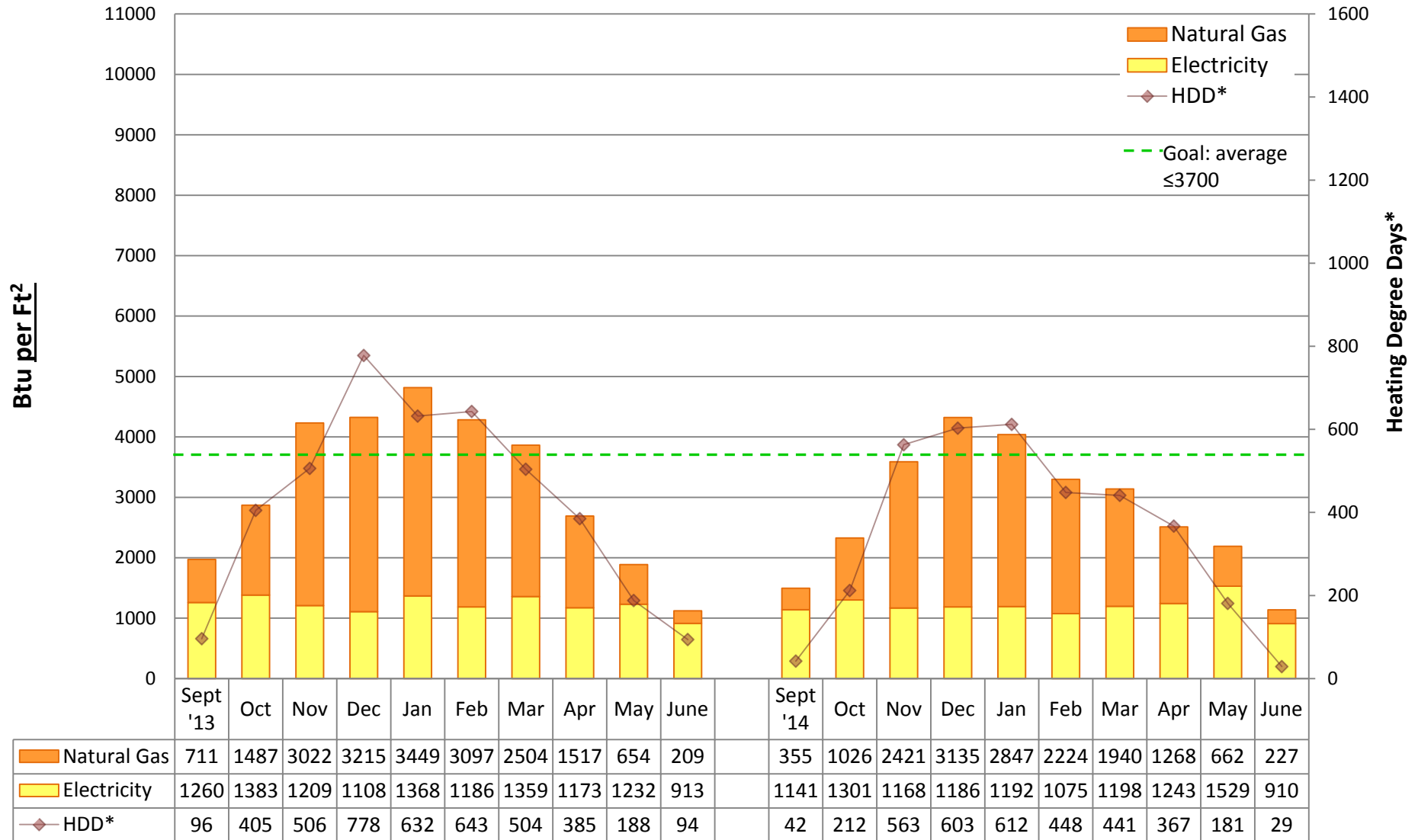

Utility Conservation Programs

* Heating Degree Day (HDD) is the number of degrees that a day's average outside temperature is <65° F, used to determine how cold it is outside and how much energy may be needed to heat a space. Data is based on monthly utility bills and SPS Capital Planning figures. Conversion factor: Btu = kWh of electricity*3413 or Therms of gas*100,000. Data does not include other fuel sources such as oil.



2014/15 Energy Graph & Data

BRYANT Elementary School

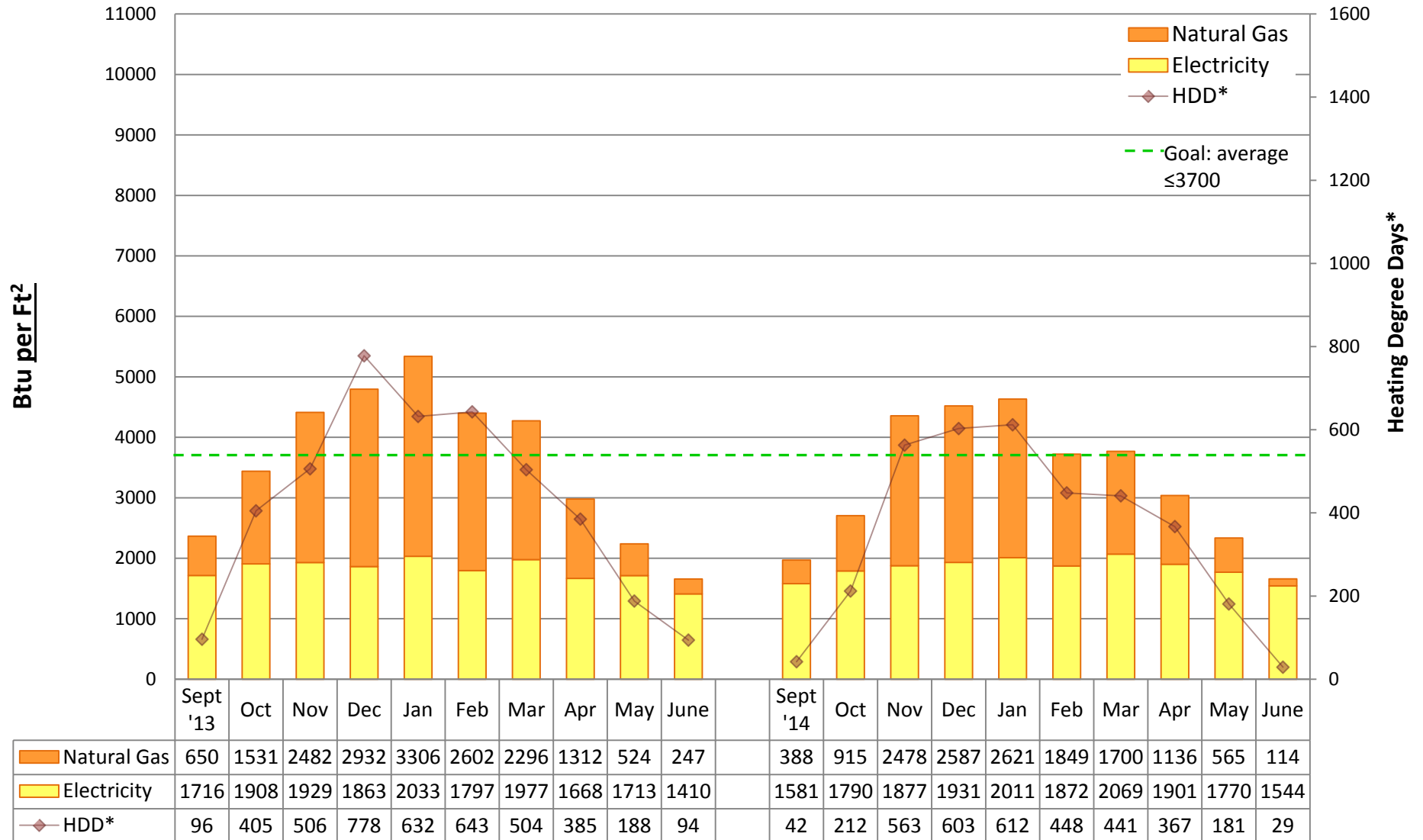

Utility Conservation Programs

* Heating Degree Day (HDD) is the number of degrees that a day's average outside temperature is <65° F, used to determine how cold it is outside and how much energy may be needed to heat a space. Data is based on monthly utility bills and SPS Capital Planning figures. Conversion factor: Btu = kWh of electricity*3413 or Therms of gas*100,000. Data does not include other fuel sources such as oil.



2014/15 Energy Graph & Data

BOREN Building

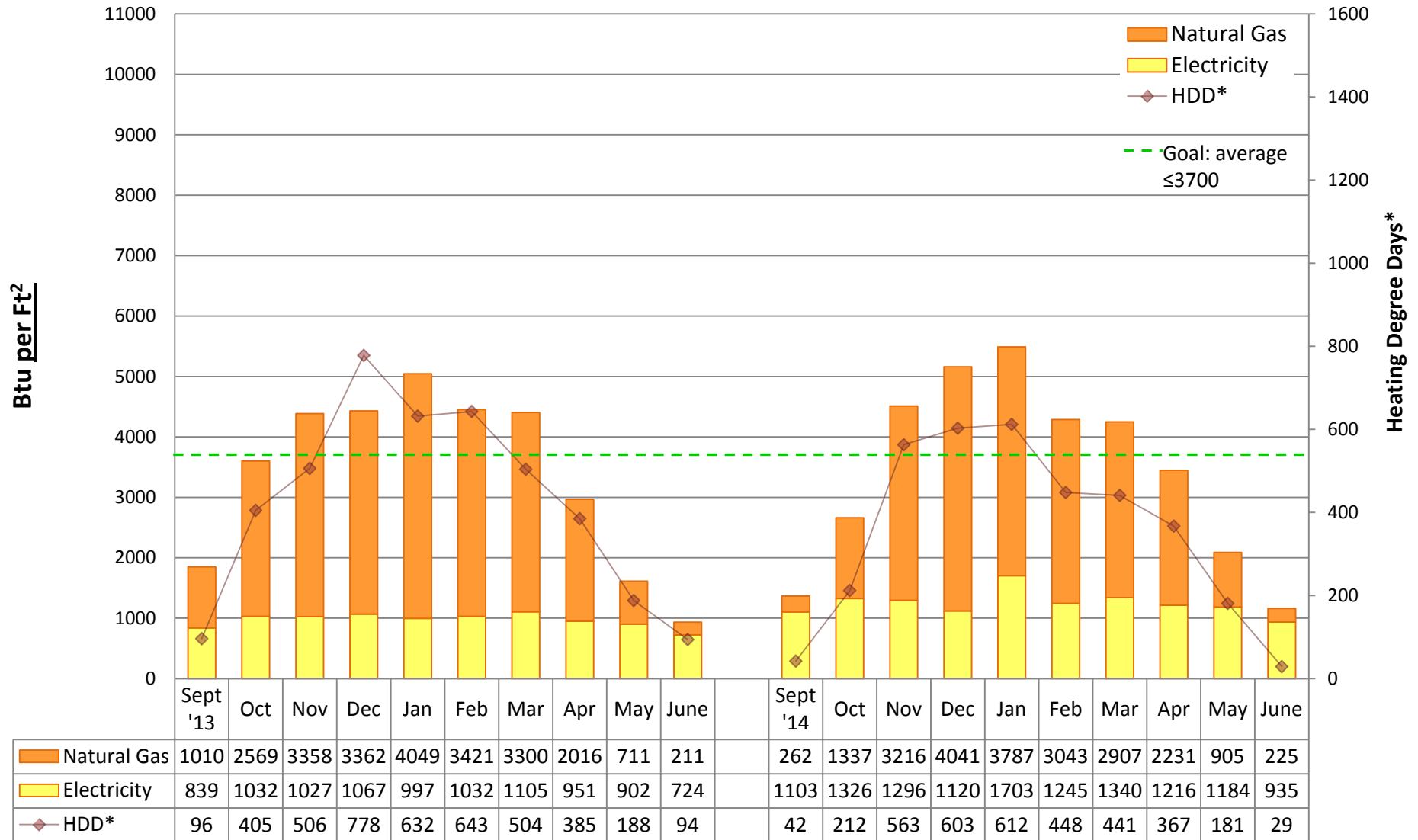

Utility Conservation Programs

* Heating Degree Day (HDD) is the number of degrees that a day's average outside temperature is <65° F, used to determine how cold it is outside and how much energy may be needed to heat a space. Data is based on monthly utility bills and SPS Capital Planning figures. Conversion factor: Btu = kWh of electricity*3413 or Therms of gas*100,000. Data does not include other fuel sources such as oil.



2014/15 Energy Graph & Data

CLEVELAND High School

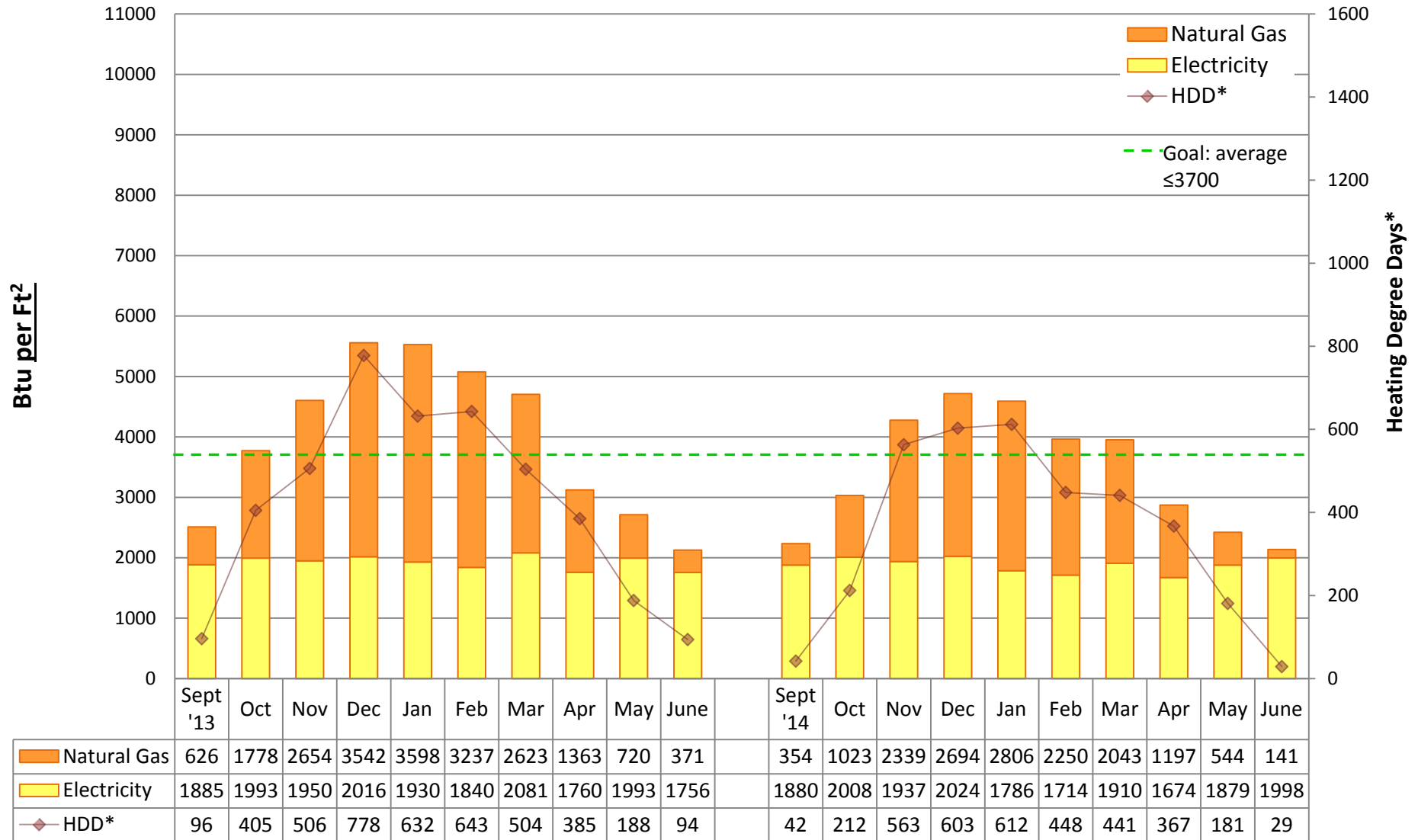

Utility Conservation Programs

* Heating Degree Day (HDD) is the number of degrees that a day's average outside temperature is <65° F, used to determine how cold it is outside and how much energy may be needed to heat a space. Data is based on monthly utility bills and SPS Capital Planning figures. Conversion factor: Btu = kWh of electricity*3413 or Therms of gas*100,000. Data does not include other fuel sources such as oil.



2014/15 Energy Graph & Data

COE Elementary School

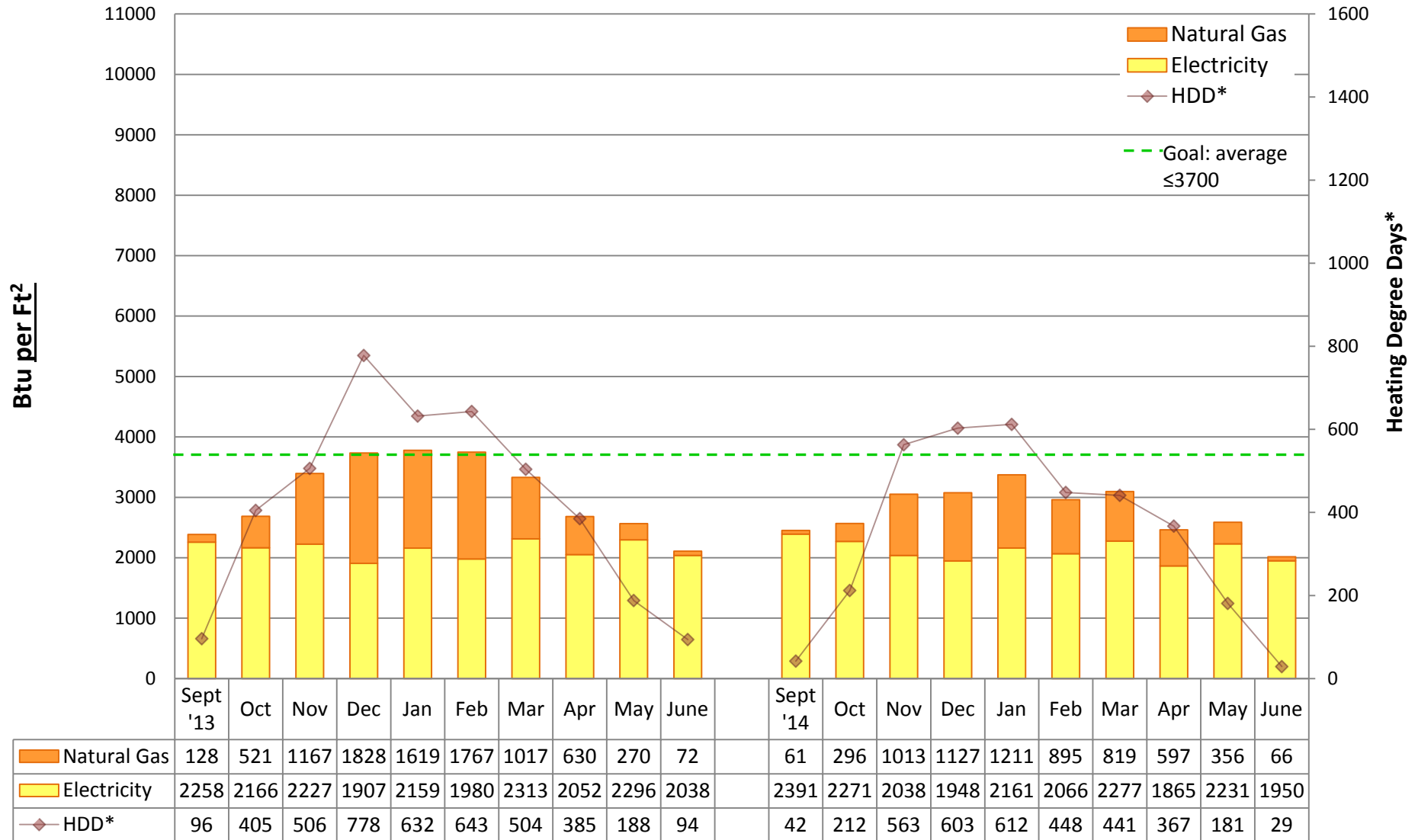

Utility Conservation Programs

* Heating Degree Day (HDD) is the number of degrees that a day's average outside temperature is <65° F, used to determine how cold it is outside and how much energy may be needed to heat a space. Data is based on monthly utility bills and SPS Capital Planning figures. Conversion factor: Btu = kWh of electricity*3413 or Therms of gas*100,000. Data does not include other fuel sources such as oil.



2014/15 Energy Graph & Data

CONCORD Elementary School

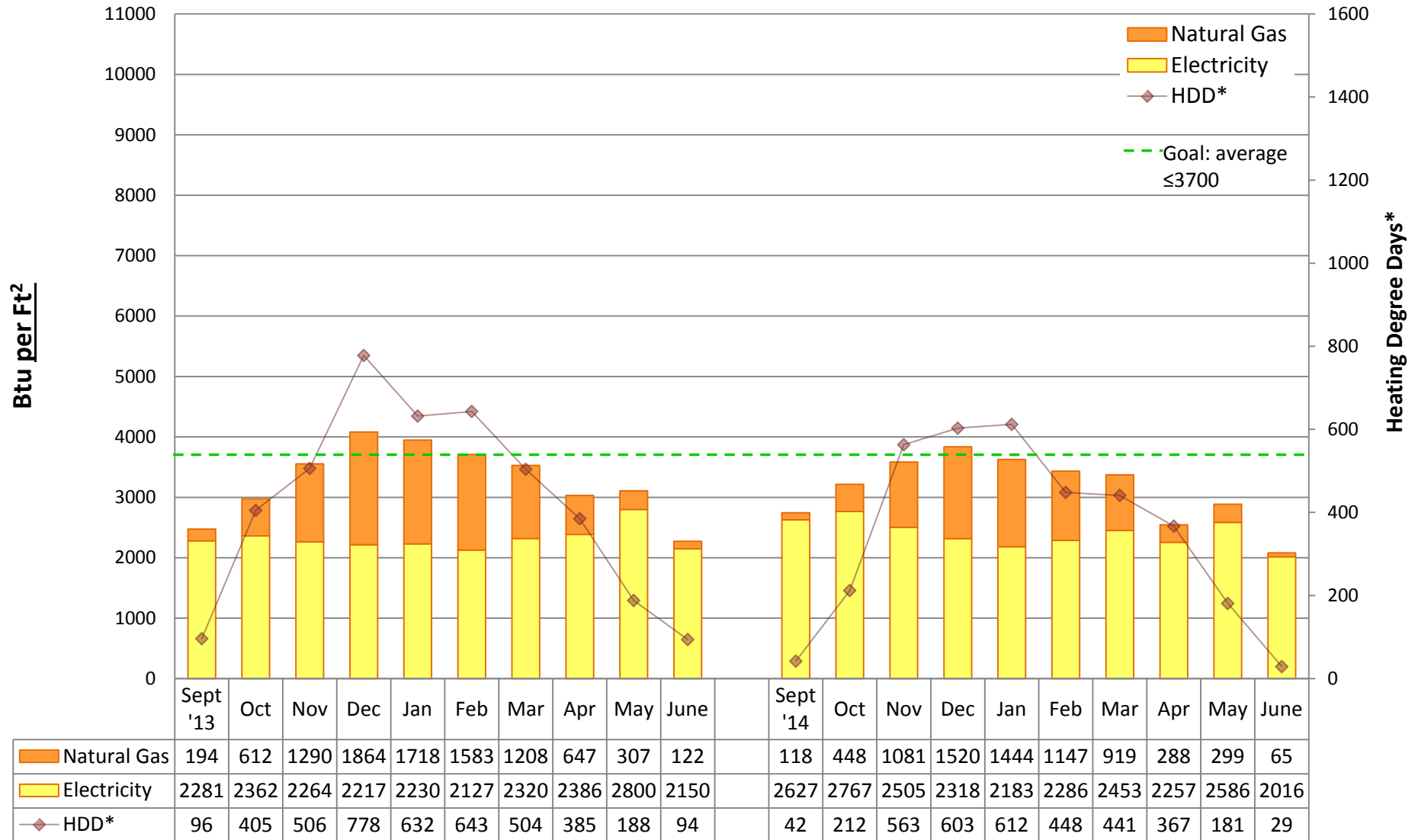

Utility Conservation Programs

* Heating Degree Day (HDD) is the number of degrees that a day's average outside temperature is <65° F, used to determine how cold it is outside and how much energy may be needed to heat a space. Data is based on monthly utility bills and SPS Capital Planning figures. Conversion factor: Btu = kWh of electricity*3413 or Therms of gas*100,000. Data does not include other fuel sources such as oil.



2014/15 Energy Graph & Data

Pathfinder K-8 School, at Cooper

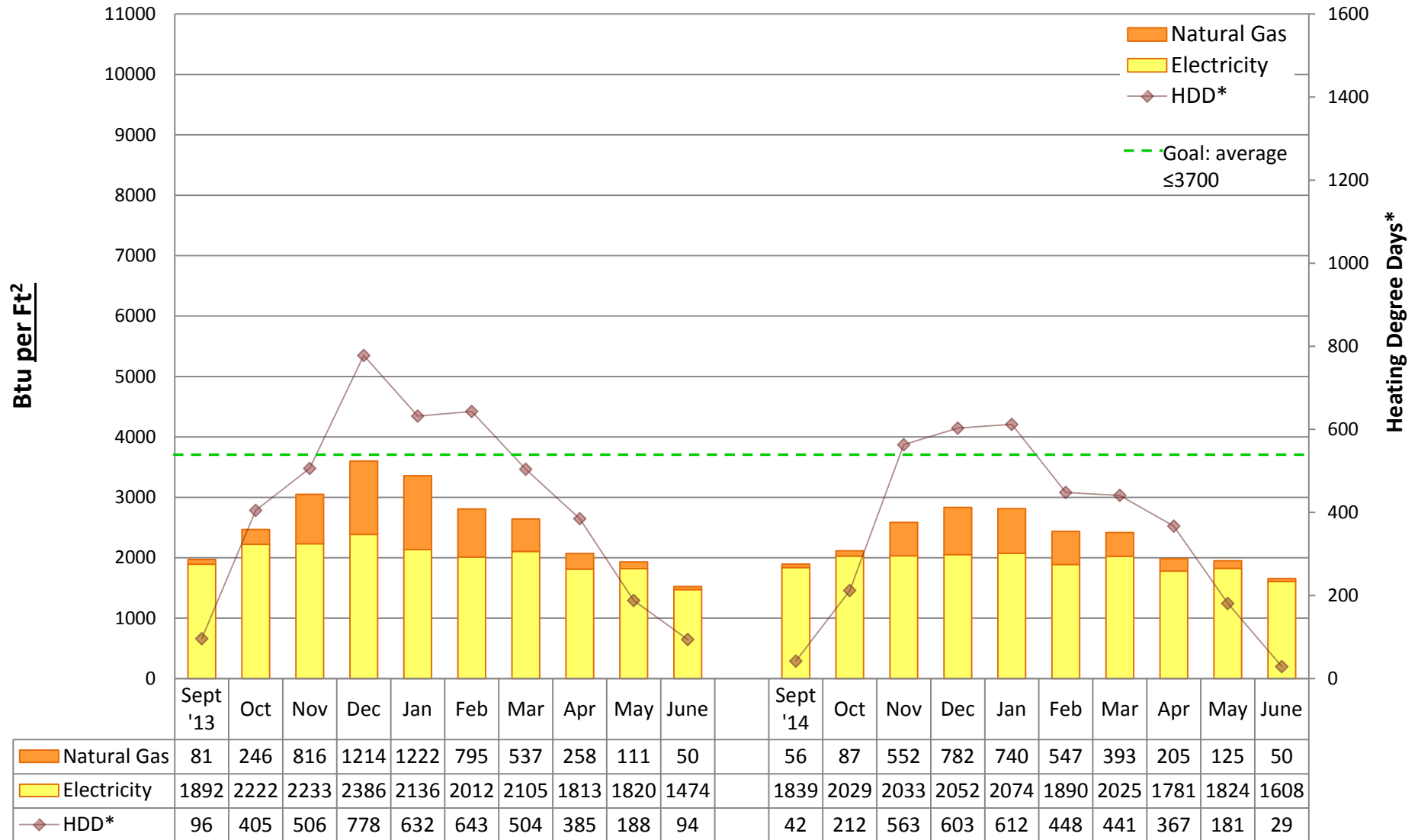

Utility Conservation Programs

* Heating Degree Day (HDD) is the number of degrees that a day's average outside temperature is <65° F, used to determine how cold it is outside and how much energy may be needed to heat a space. Data is based on monthly utility bills and SPS Capital Planning figures. Conversion factor: Btu = kWh of electricity*3413 or Therms of gas*100,000. Data does not include other fuel sources such as oil.



2014/15 Energy Graph & Data

DEARBORN PARK Elementary School

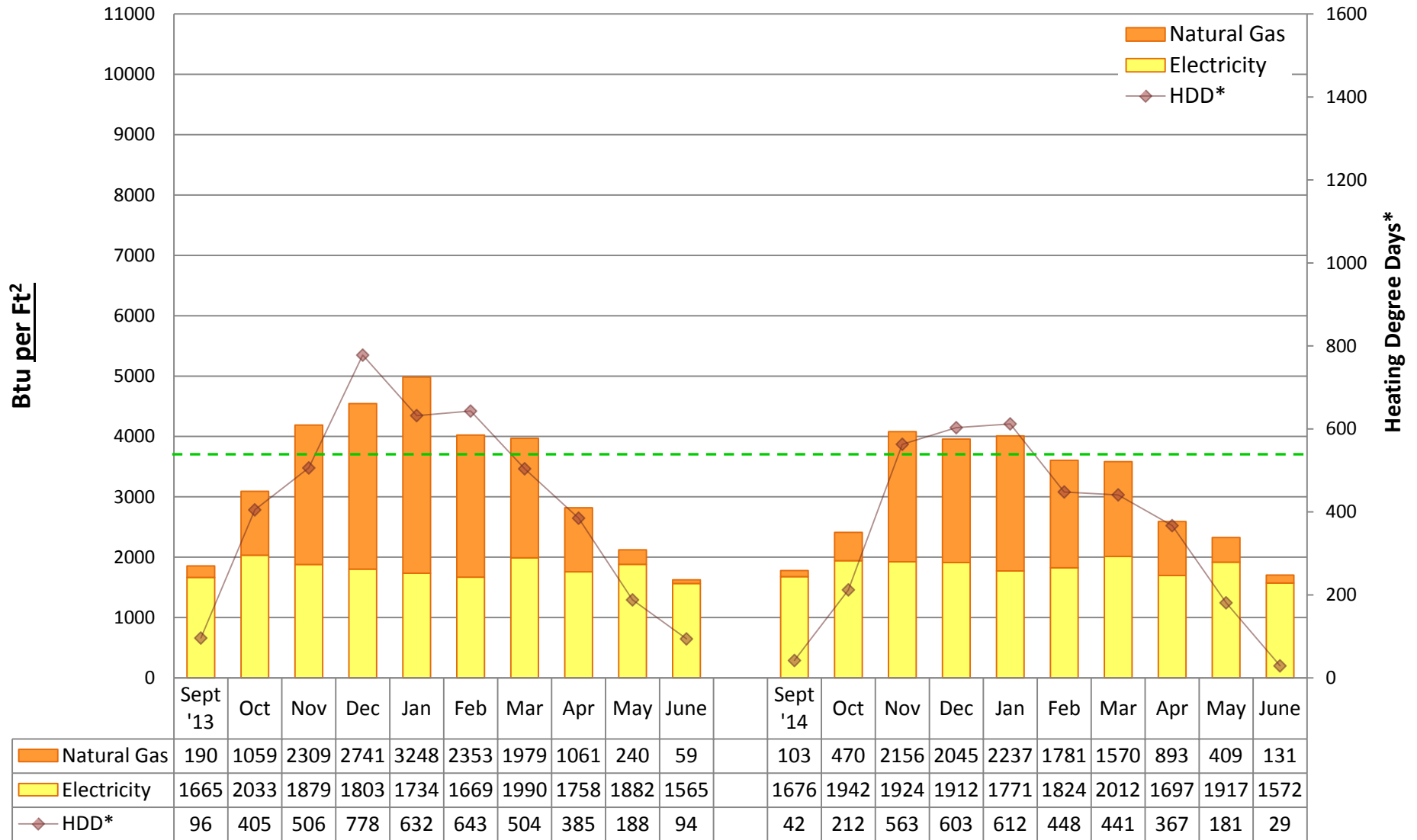

Utility Conservation Programs

* Heating Degree Day (HDD) is the number of degrees that a day's average outside temperature is <65° F, used to determine how cold it is outside and how much energy may be needed to heat a space. Data is based on monthly utility bills and SPS Capital Planning figures. Conversion factor: Btu = kWh of electricity*3413 or Therms of gas*100,000. Data does not include other fuel sources such as oil.



2014/15 Energy Graph & Data

DENNY/SEALTH CAMPUS

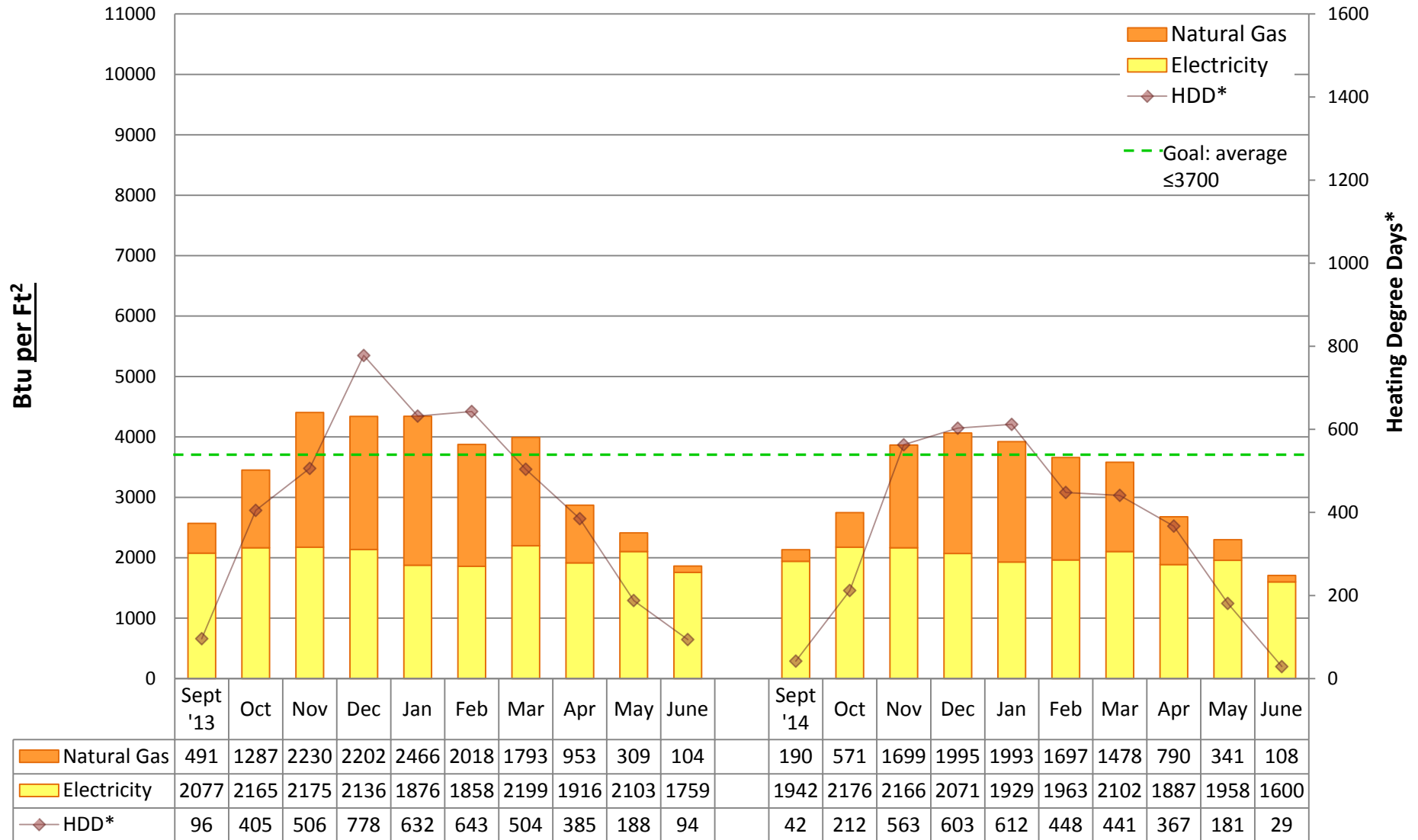

Utility Conservation Programs

* Heating Degree Day (HDD) is the number of degrees that a day's average outside temperature is <65° F, used to determine how cold it is outside and how much energy may be needed to heat a space. Data is based on monthly utility bills and SPS Capital Planning figures. Conversion factor: Btu = kWh of electricity*3413 or Therms of gas*100,000. Data does not include other fuel sources such as oil.



2014/15 Energy Graph & Data

DUNLAP Elementary School

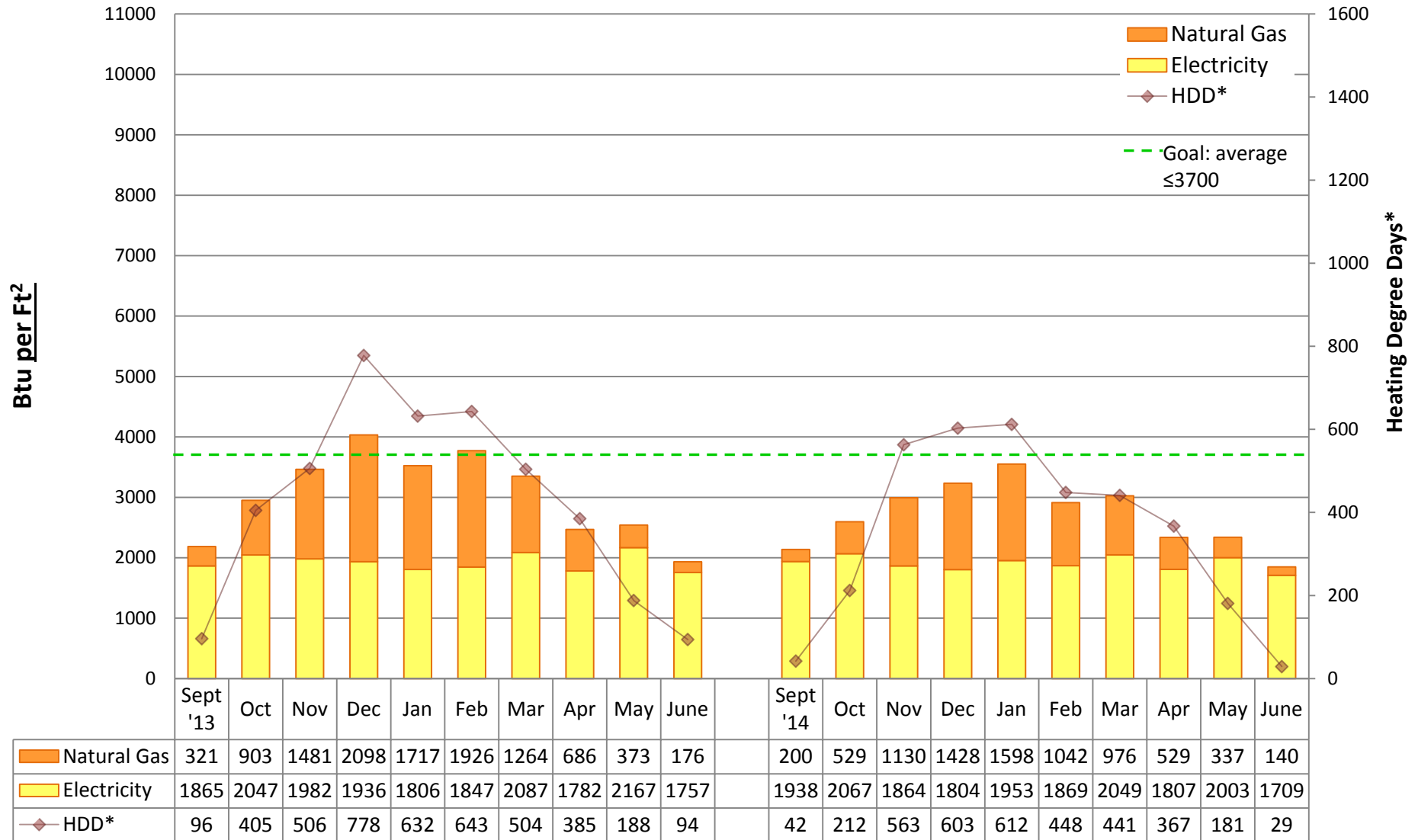

Utility Conservation Programs

* Heating Degree Day (HDD) is the number of degrees that a day's average outside temperature is <65° F, used to determine how cold it is outside and how much energy may be needed to heat a space. Data is based on monthly utility bills and SPS Capital Planning figures. Conversion factor: Btu = kWh of electricity*3413 or Therms of gas*100,000. Data does not include other fuel sources such as oil.



2014/15 Energy Graph & Data

ECKSTEIN Middle School

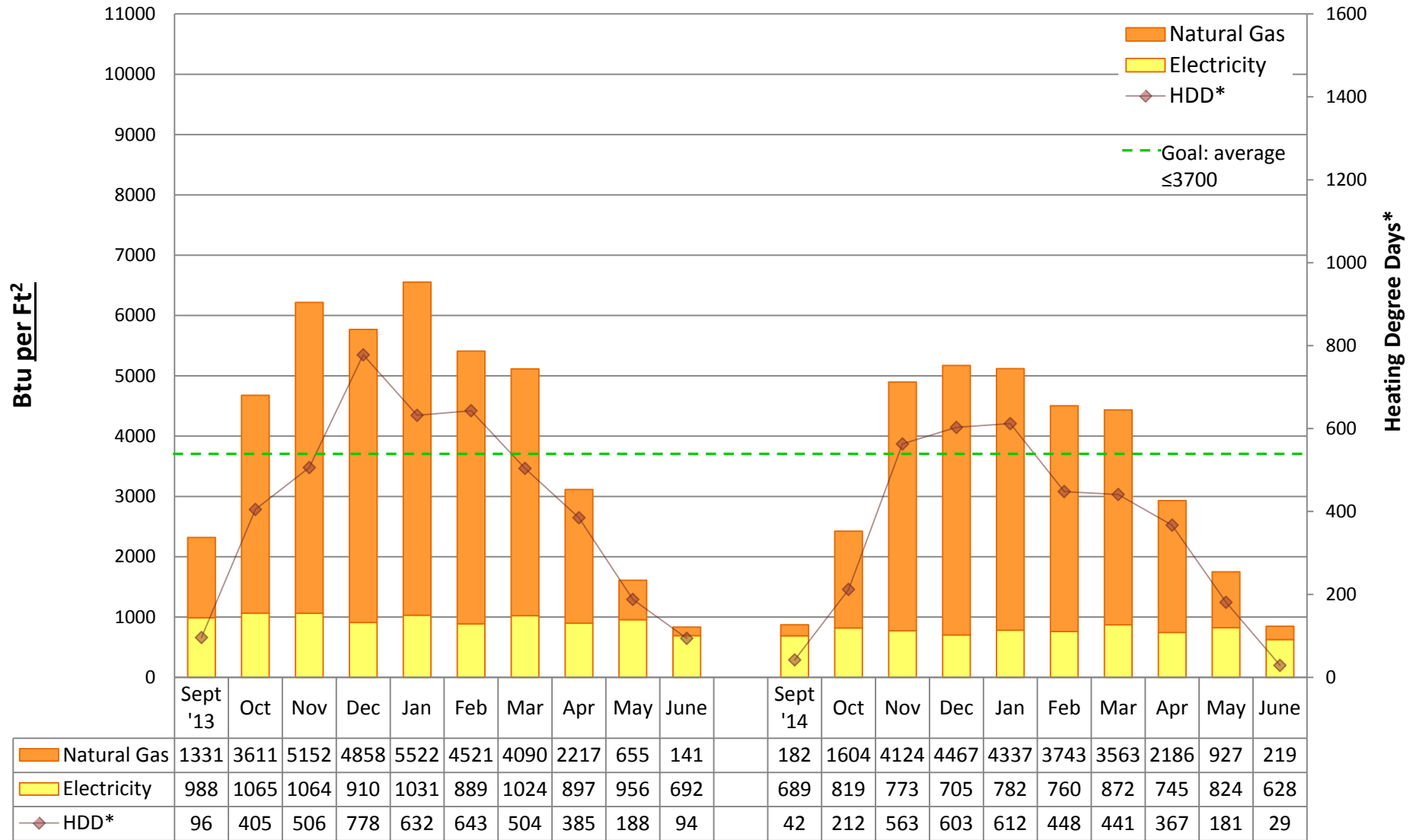

Utility Conservation Programs

* Heating Degree Day (HDD) is the number of degrees that a day's average outside temperature is <65° F, used to determine how cold it is outside and how much energy may be needed to heat a space. Data is based on monthly utility bills and SPS Capital Planning figures. Conversion factor: Btu = kWh of electricity*3413 or Therms of gas*100,000. Data does not include other fuel sources such as oil.



2014/15 Energy Graph & Data

EMERSON Elementary School

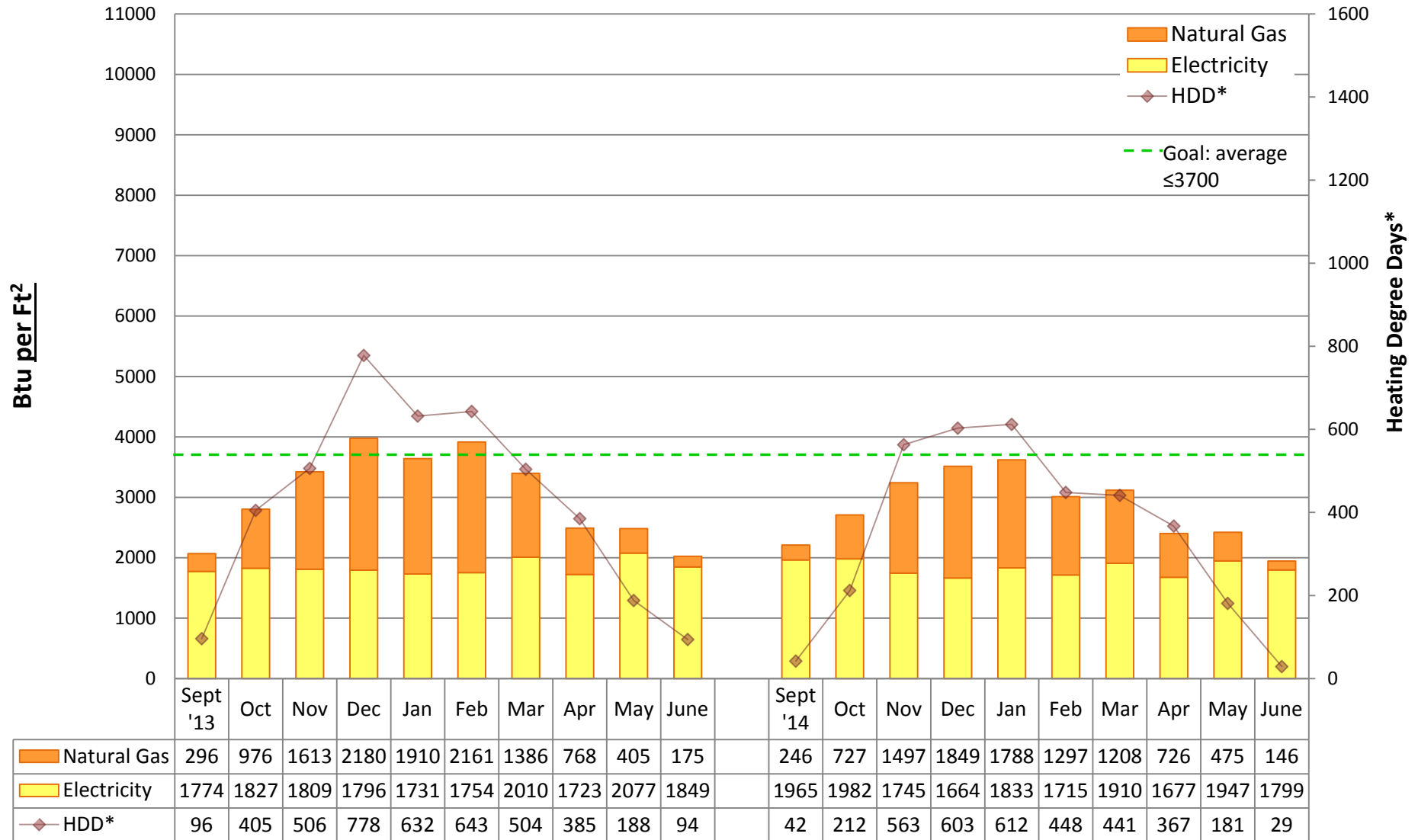

Utility Conservation Programs

* Heating Degree Day (HDD) is the number of degrees that a day's average outside temperature is <65° F, used to determine how cold it is outside and how much energy may be needed to heat a space. Data is based on monthly utility bills and SPS Capital Planning figures. Conversion factor: Btu = kWh of electricity*3413 or Therms of gas*100,000. Data does not include other fuel sources such as oil.



2014/15 Energy Graph & Data

FAIRMOUNT PARK Elementary School

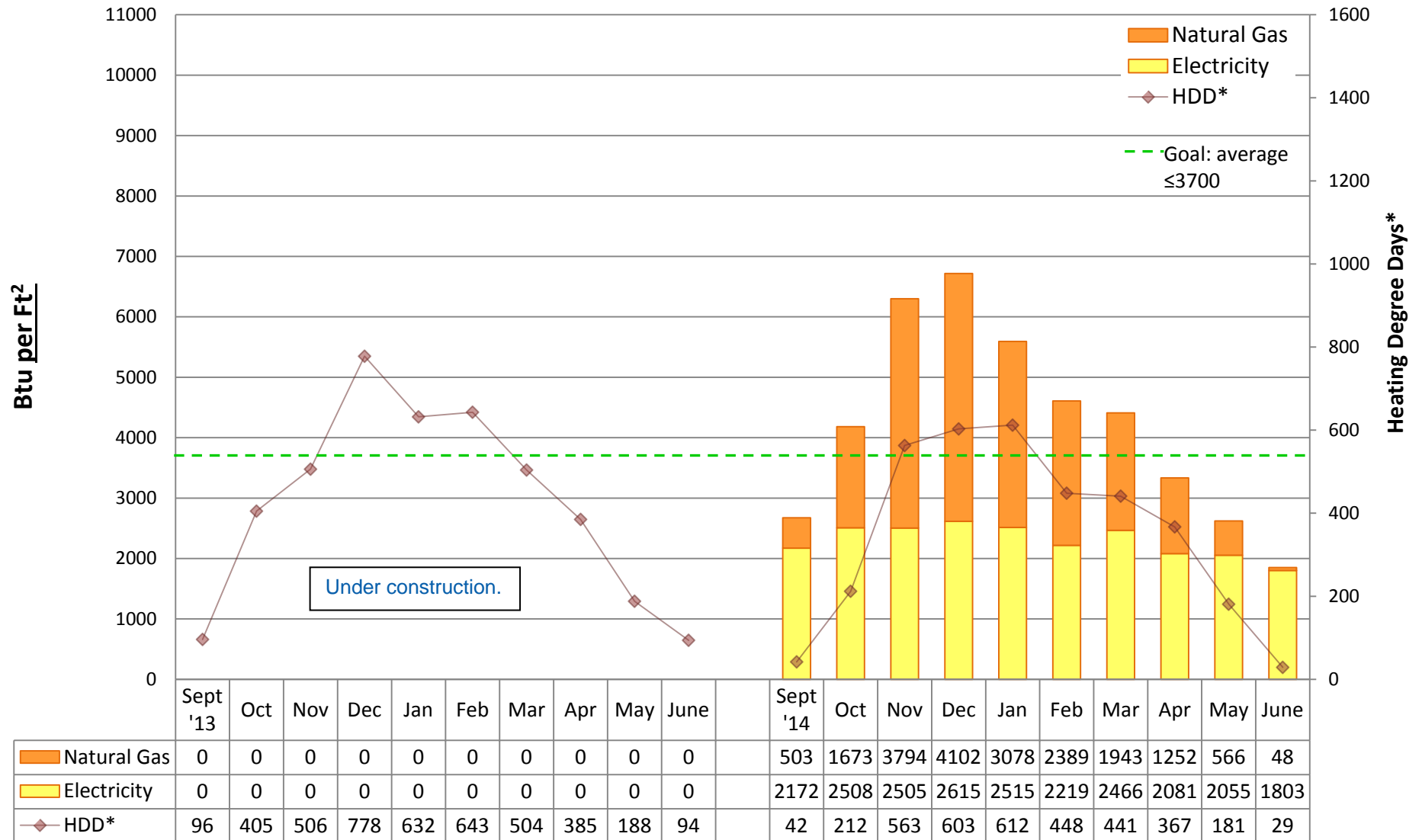

Utility Conservation Programs

* Heating Degree Day (HDD) is the number of degrees that a day's average outside temperature is <65° F, used to determine how cold it is outside and how much energy may be needed to heat a space. Data is based on monthly utility bills and SPS Capital Planning figures. Conversion factor: Btu = kWh of electricity*3413 or Therms of gas*100,000. Data does not include other fuel sources such as oil.



2014/15 Energy Graph & Data

FRANKLIN High School

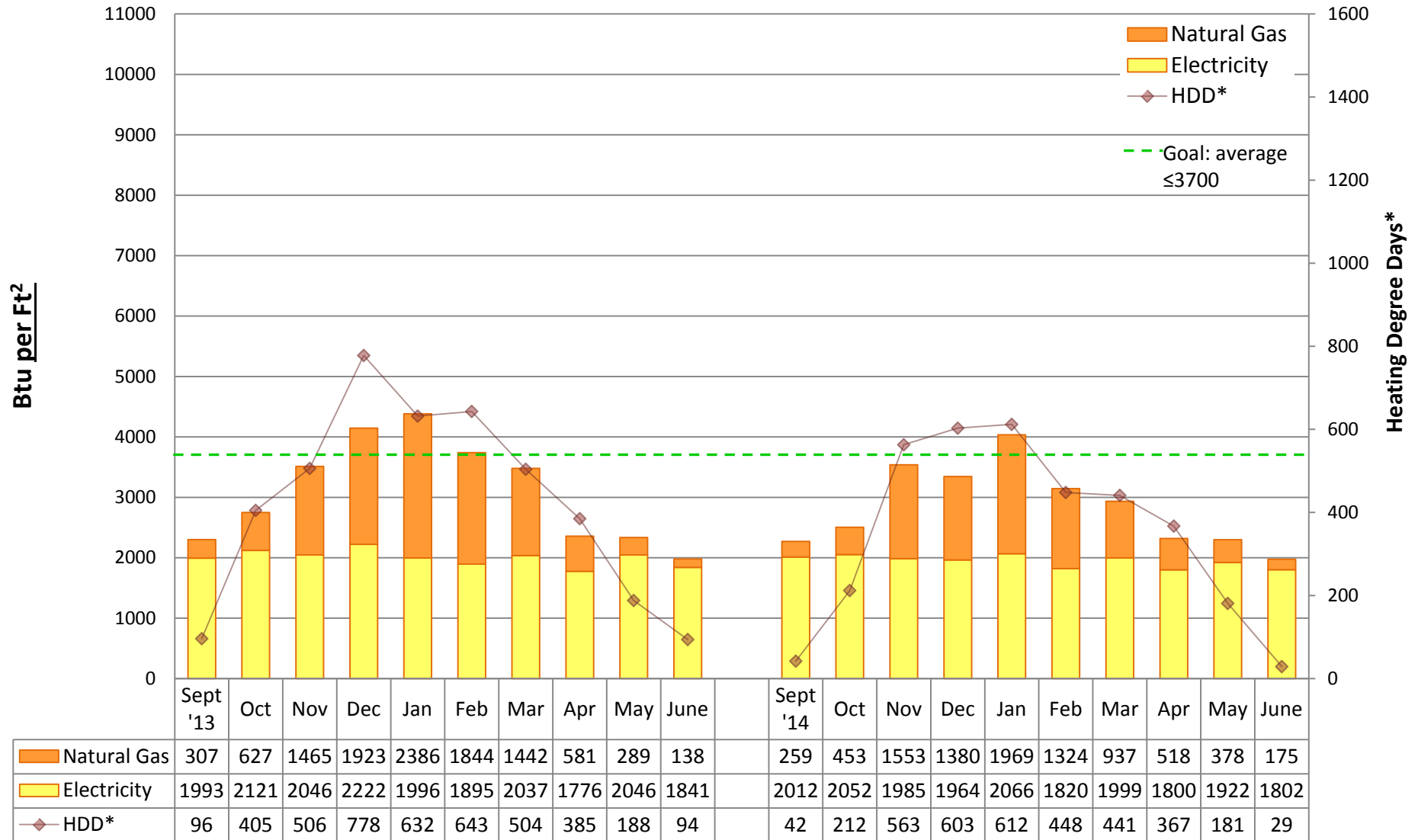

Utility Conservation Programs

* Heating Degree Day (HDD) is the number of degrees that a day's average outside temperature is <65° F, used to determine how cold it is outside and how much energy may be needed to heat a space. Data is based on monthly utility bills and SPS Capital Planning figures. Conversion factor: Btu = kWh of electricity*3413 or Therms of gas*100,000. Data does not include other fuel sources such as oil.



2014/15 Energy Graph & Data

GARFIELD High School

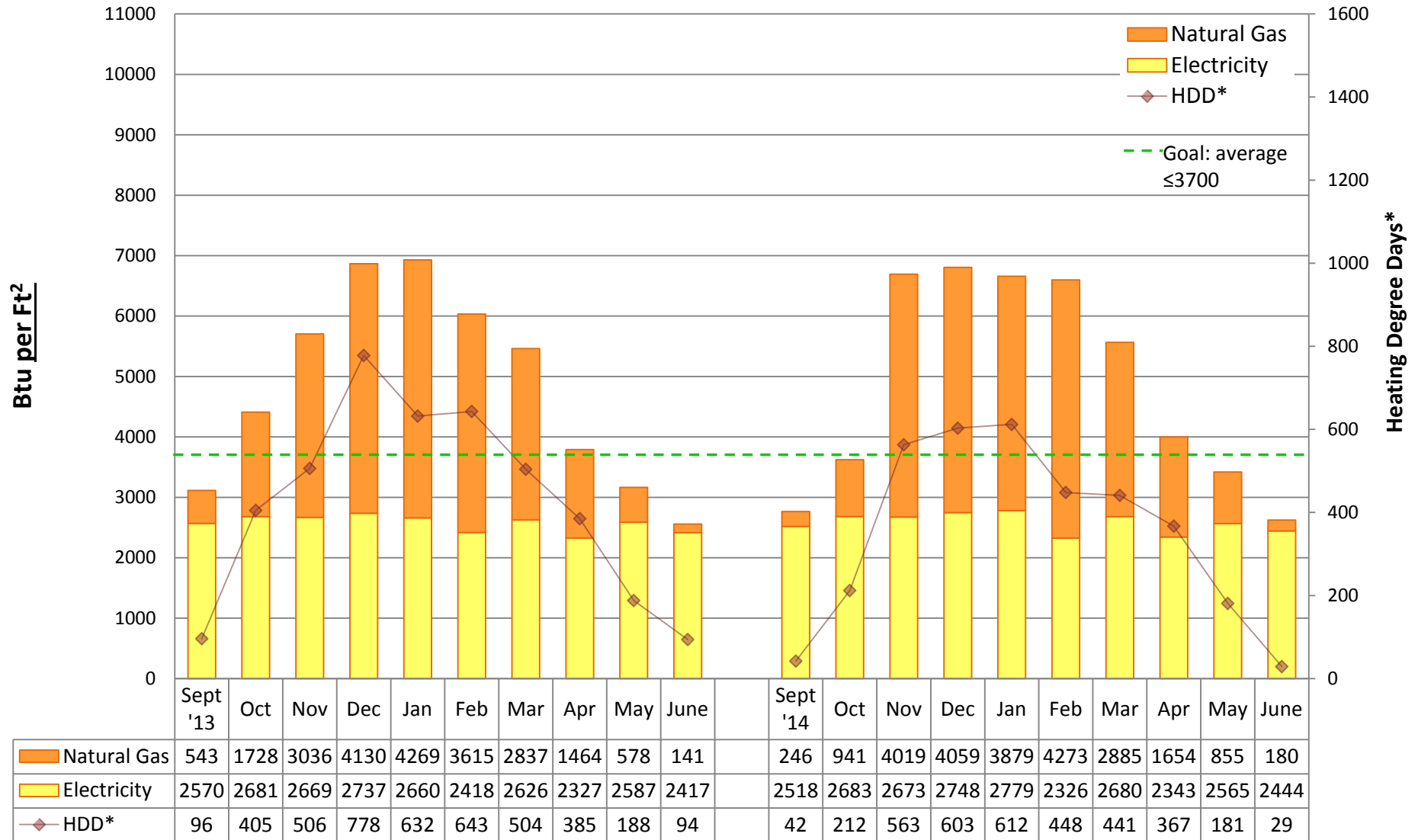

Utility Conservation Programs

* Heating Degree Day (HDD) is the number of degrees that a day's average outside temperature is <65° F, used to determine how cold it is outside and how much energy may be needed to heat a space. Data is based on monthly utility bills and SPS Capital Planning figures. Conversion factor: Btu = kWh of electricity*3413 or Therms of gas*100,000. Data does not include other fuel sources such as oil.



2014/15 Energy Graph & Data

GATEWOOD Elementary School

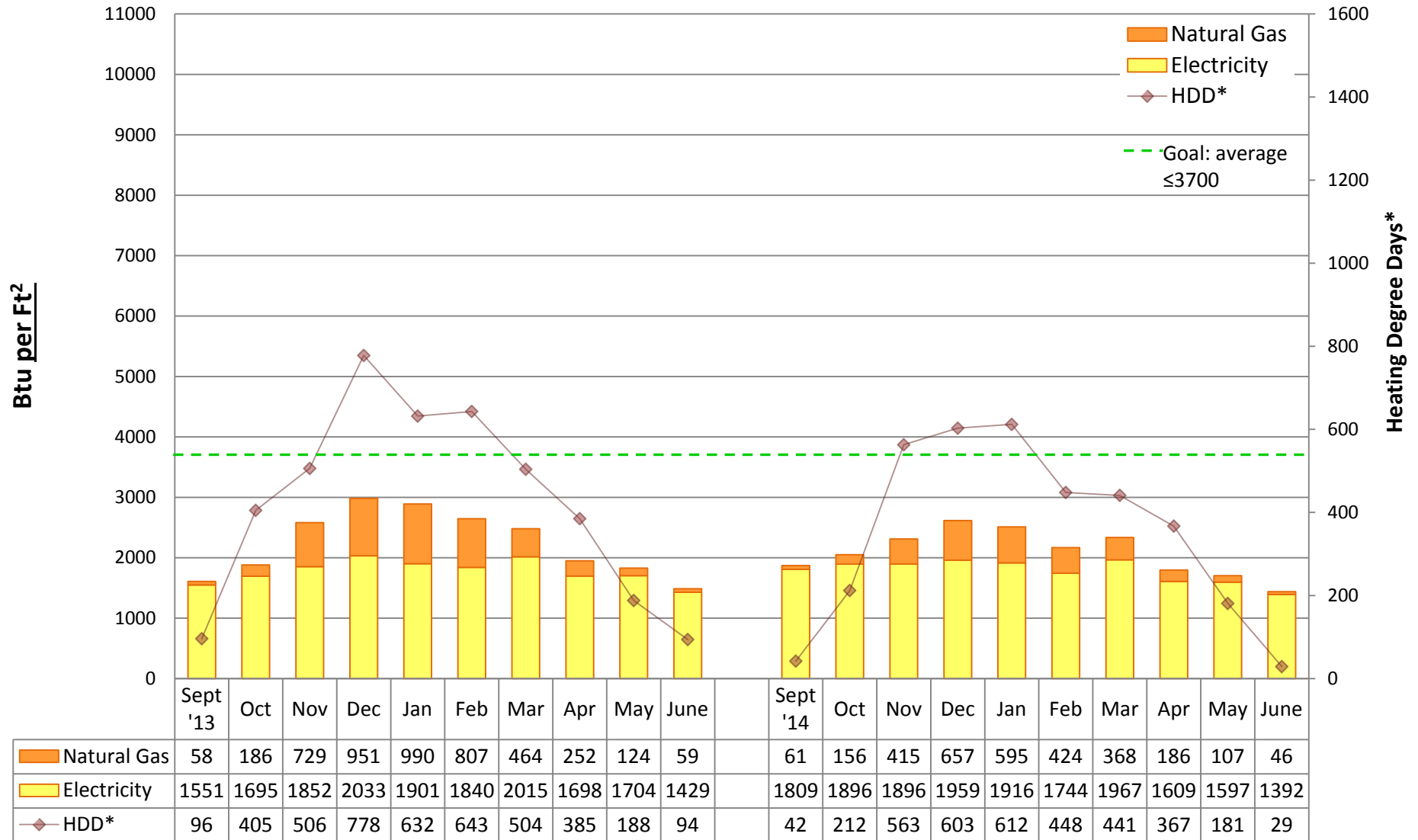

Utility Conservation Programs

* Heating Degree Day (HDD) is the number of degrees that a day's average outside temperature is <65° F, used to determine how cold it is outside and how much energy may be needed to heat a space. Data is based on monthly utility bills and SPS Capital Planning figures. Conversion factor: Btu = kWh of electricity*3413 or Therms of gas*100,000. Data does not include other fuel sources such as oil.



2014/15 Energy Graph & Data

GATZERT Elementary School

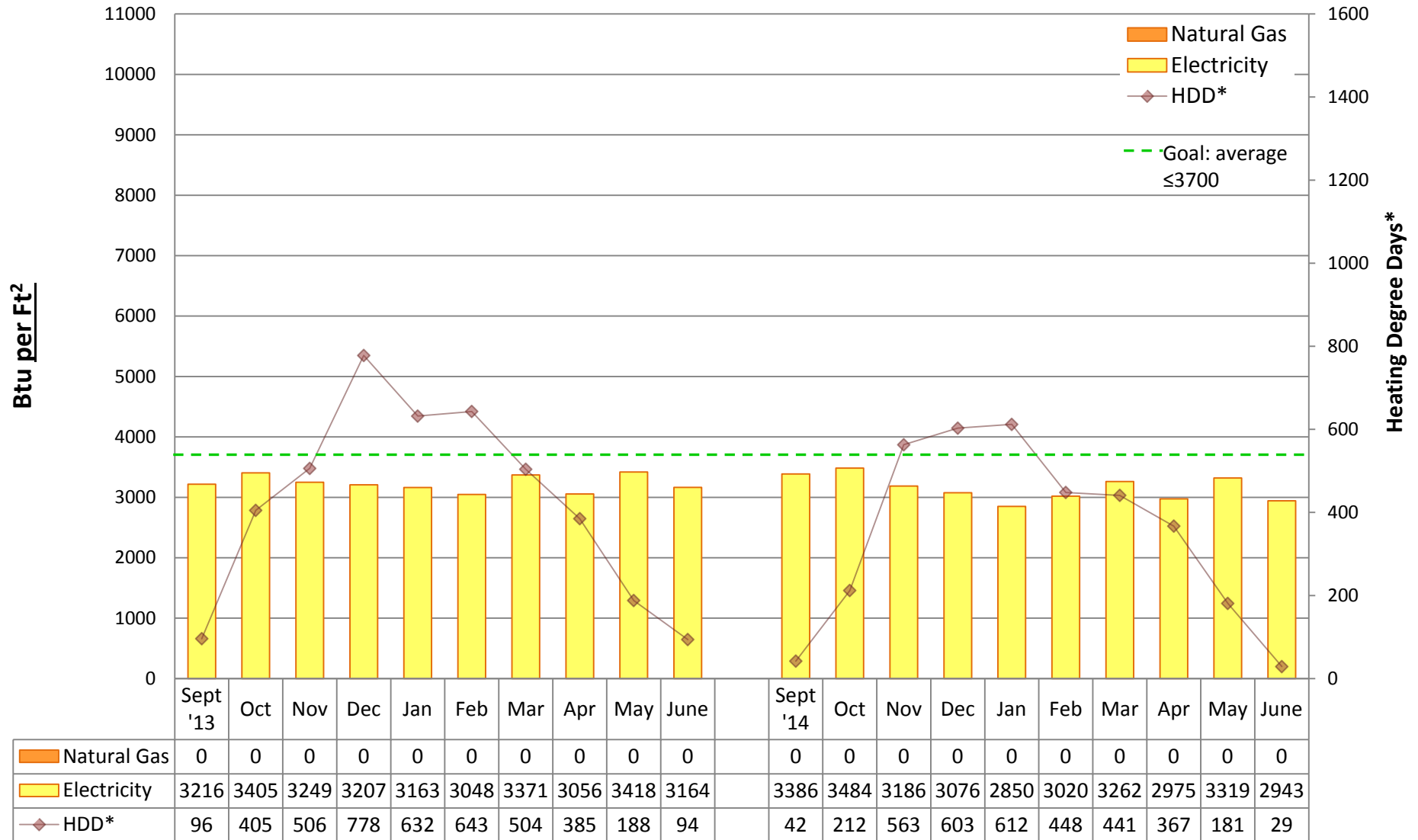

Utility Conservation Programs

* Heating Degree Day (HDD) is the number of degrees that a day's average outside temperature is <65° F, used to determine how cold it is outside and how much energy may be needed to heat a space. Data is based on monthly utility bills and SPS Capital Planning figures. Conversion factor: Btu = kWh of electricity*3413 or Therms of gas*100,000. Data does not include other fuel sources such as oil.



2014/15 Energy Graph & Data

GRAHAM HILL Elementary School

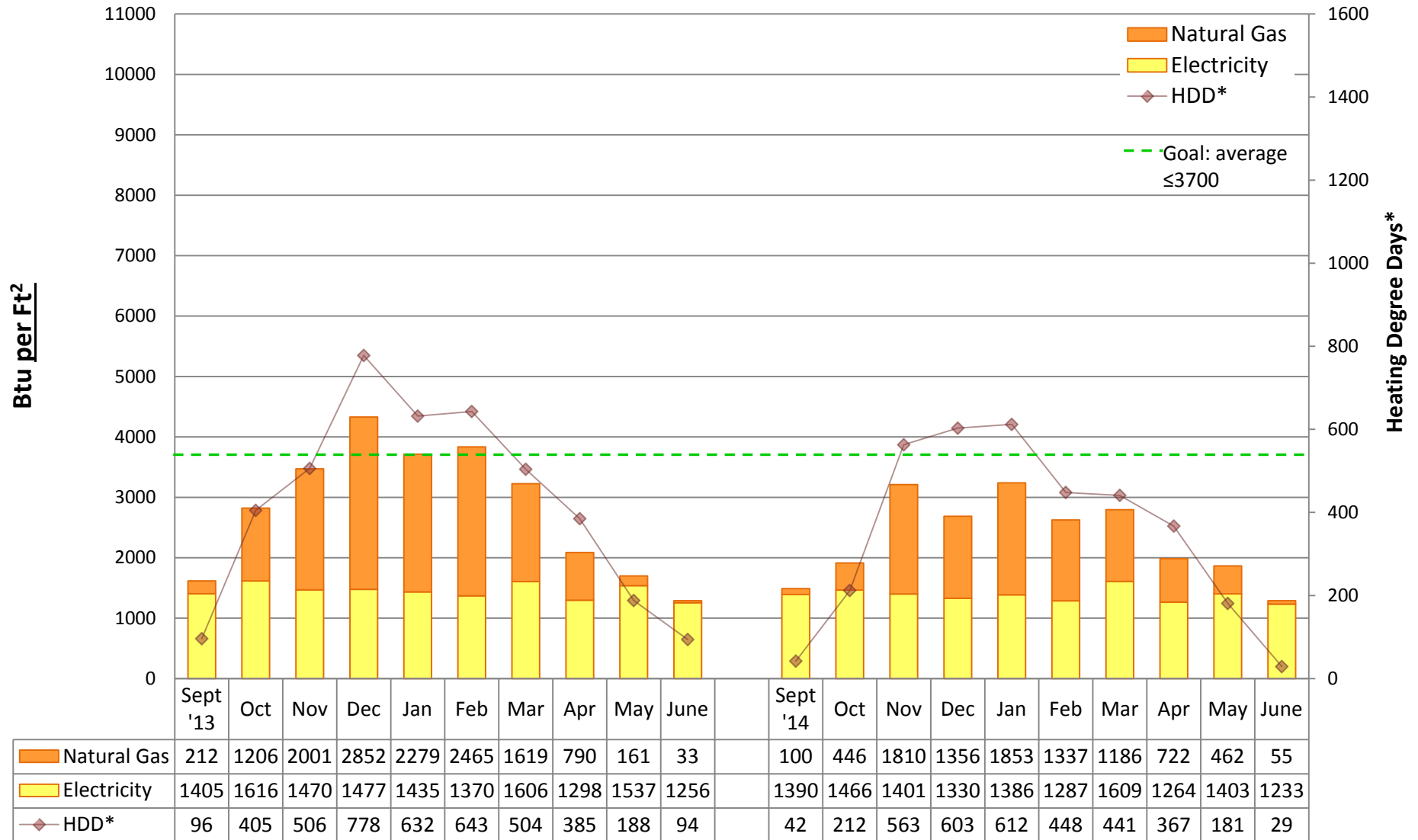

Utility Conservation Programs

* Heating Degree Day (HDD) is the number of degrees that a day's average outside temperature is <65° F, used to determine how cold it is outside and how much energy may be needed to heat a space. Data is based on monthly utility bills and SPS Capital Planning figures. Conversion factor: Btu = kWh of electricity*3413 or Therms of gas*100,000. Data does not include other fuel sources such as oil.



2014/15 Energy Graph & Data

GREEN LAKE Elementary School

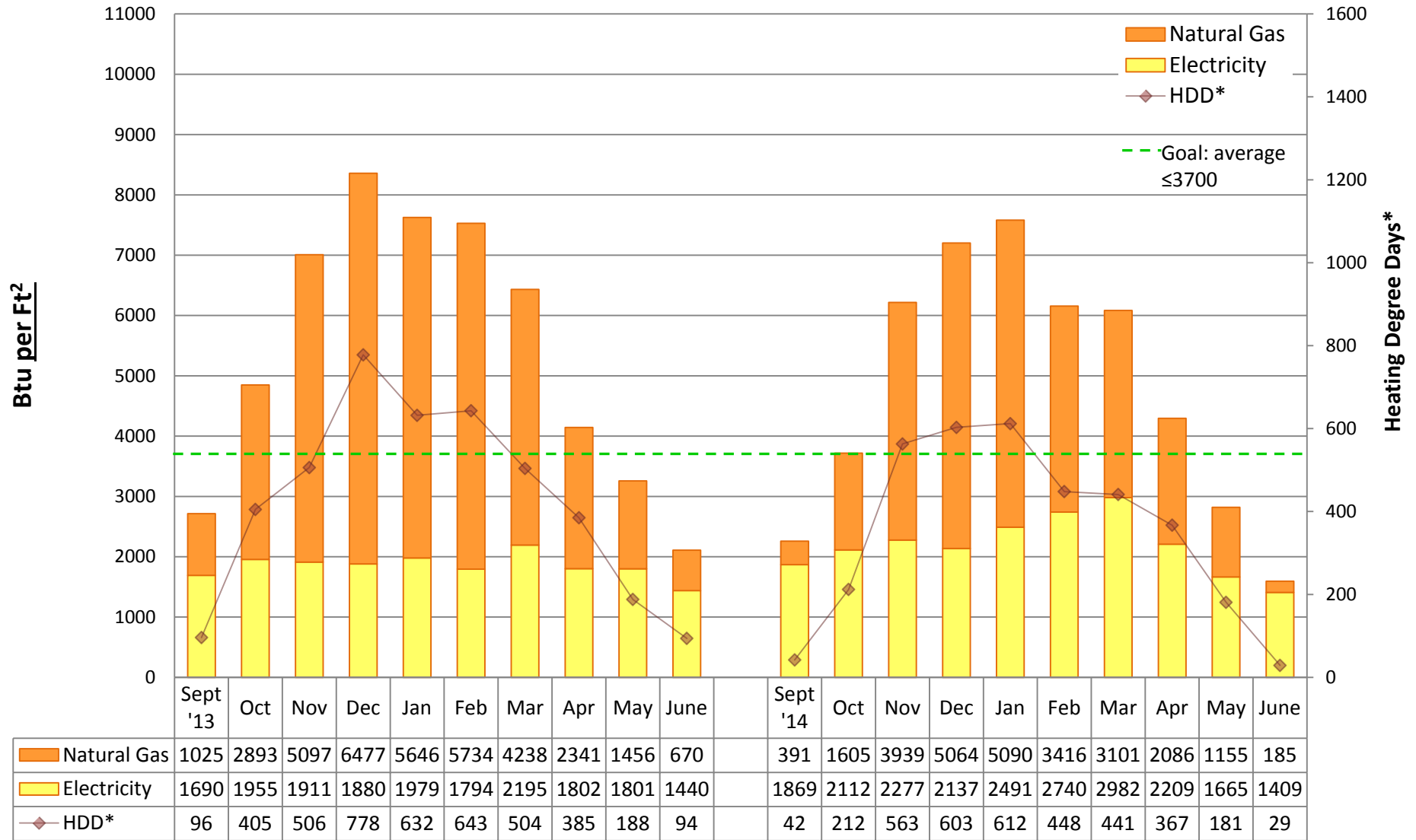

Utility Conservation Programs

* Heating Degree Day (HDD) is the number of degrees that a day's average outside temperature is <65° F, used to determine how cold it is outside and how much energy may be needed to heat a space. Data is based on monthly utility bills and SPS Capital Planning figures. Conversion factor: Btu = kWh of electricity*3413 or Therms of gas*100,000. Data does not include other fuel sources such as oil.



2014/15 Energy Graph & Data

GREENWOOD Elementary School

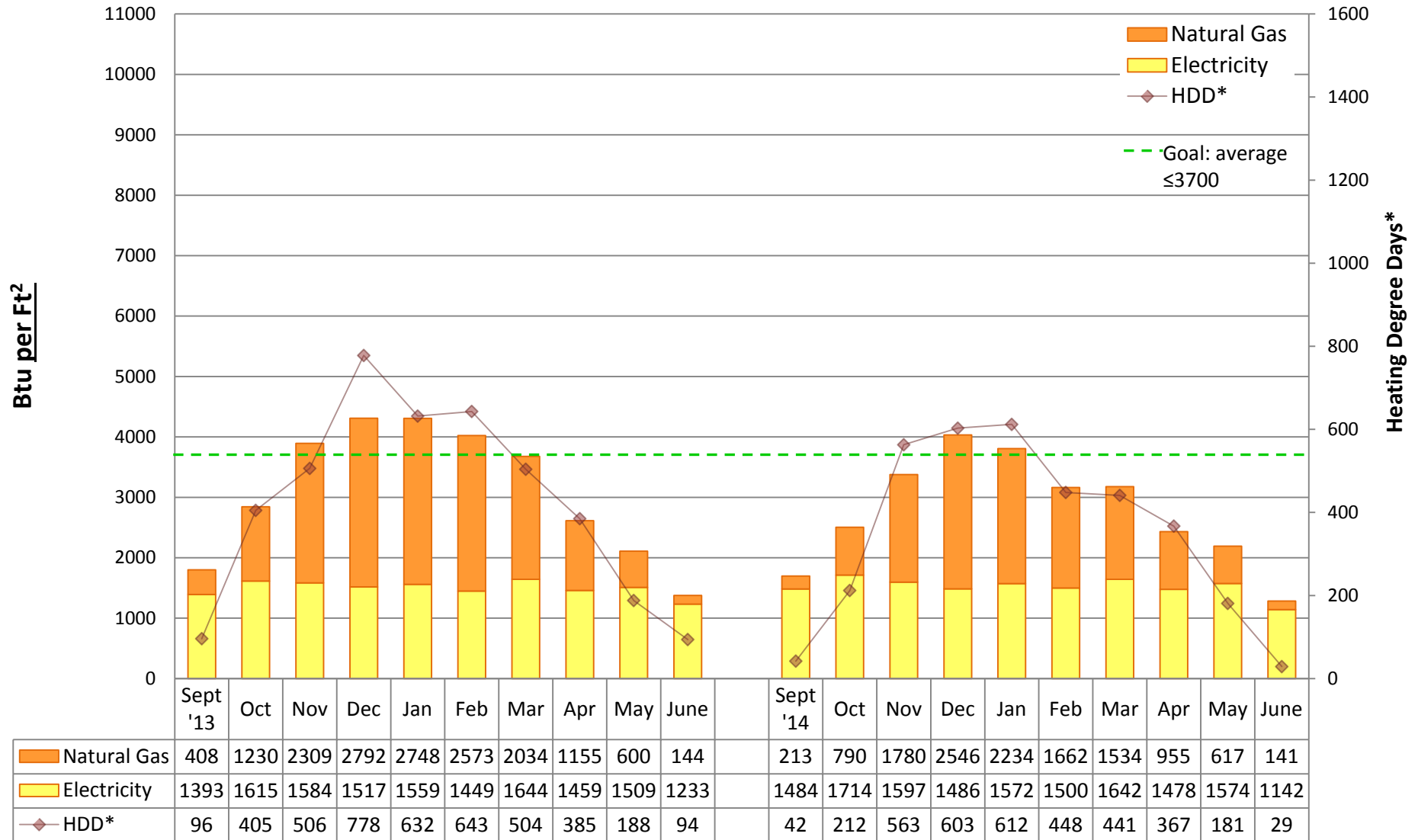

Utility Conservation Programs

* Heating Degree Day (HDD) is the number of degrees that a day's average outside temperature is <65° F, used to determine how cold it is outside and how much energy may be needed to heat a space. Data is based on monthly utility bills and SPS Capital Planning figures. Conversion factor: Btu = kWh of electricity*3413 or Therms of gas*100,000. Data does not include other fuel sources such as oil.



2014/15 Energy Graph & Data

HALE High School

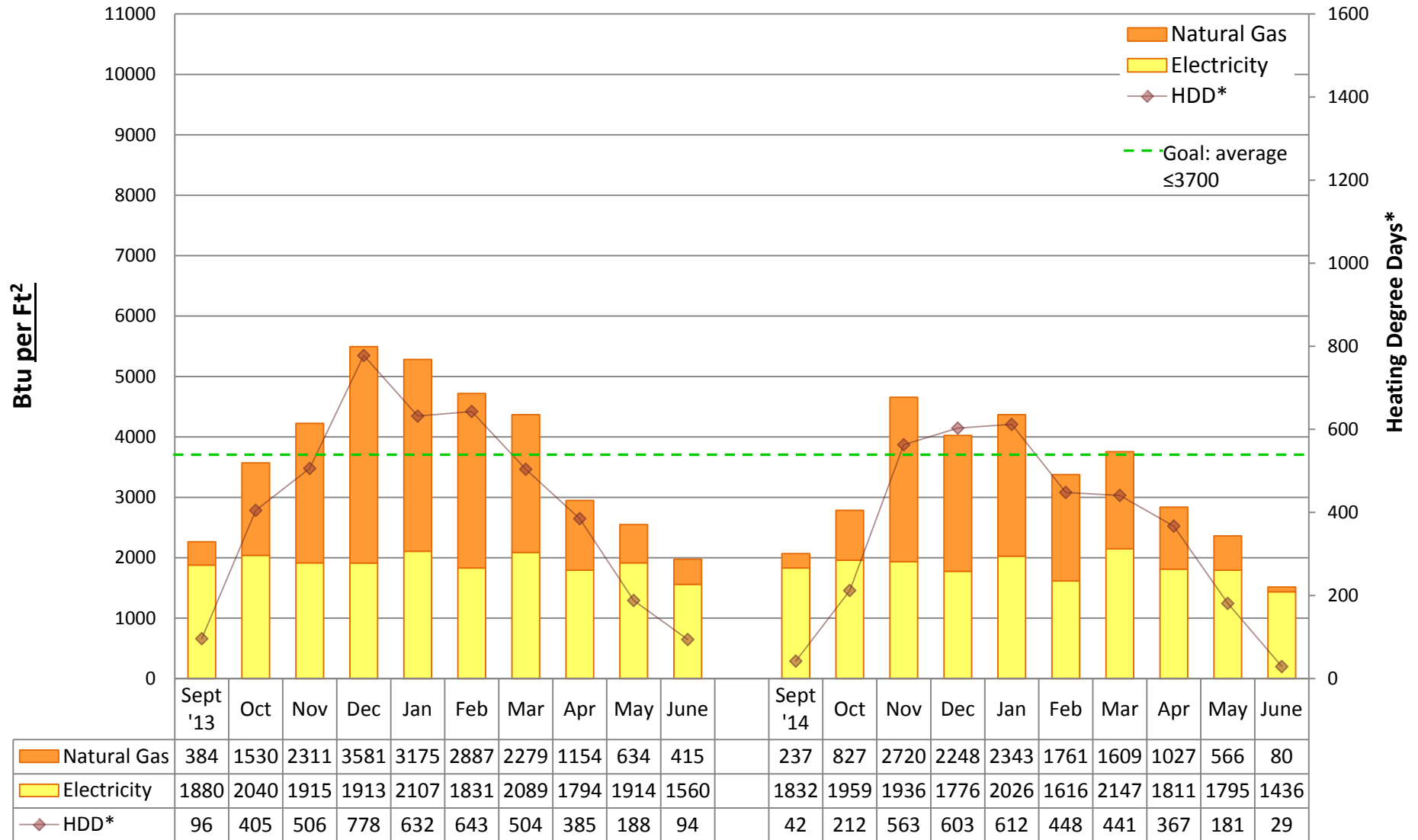

Utility Conservation Programs

* Heating Degree Day (HDD) is the number of degrees that a day's average outside temperature is <65° F, used to determine how cold it is outside and how much energy may be needed to heat a space. Data is based on monthly utility bills and SPS Capital Planning figures. Conversion factor: Btu = kWh of electricity*3413 or Therms of gas*100,000. Data does not include other fuel sources such as oil.



2014/15 Energy Graph & Data

HAMILTON Middle School

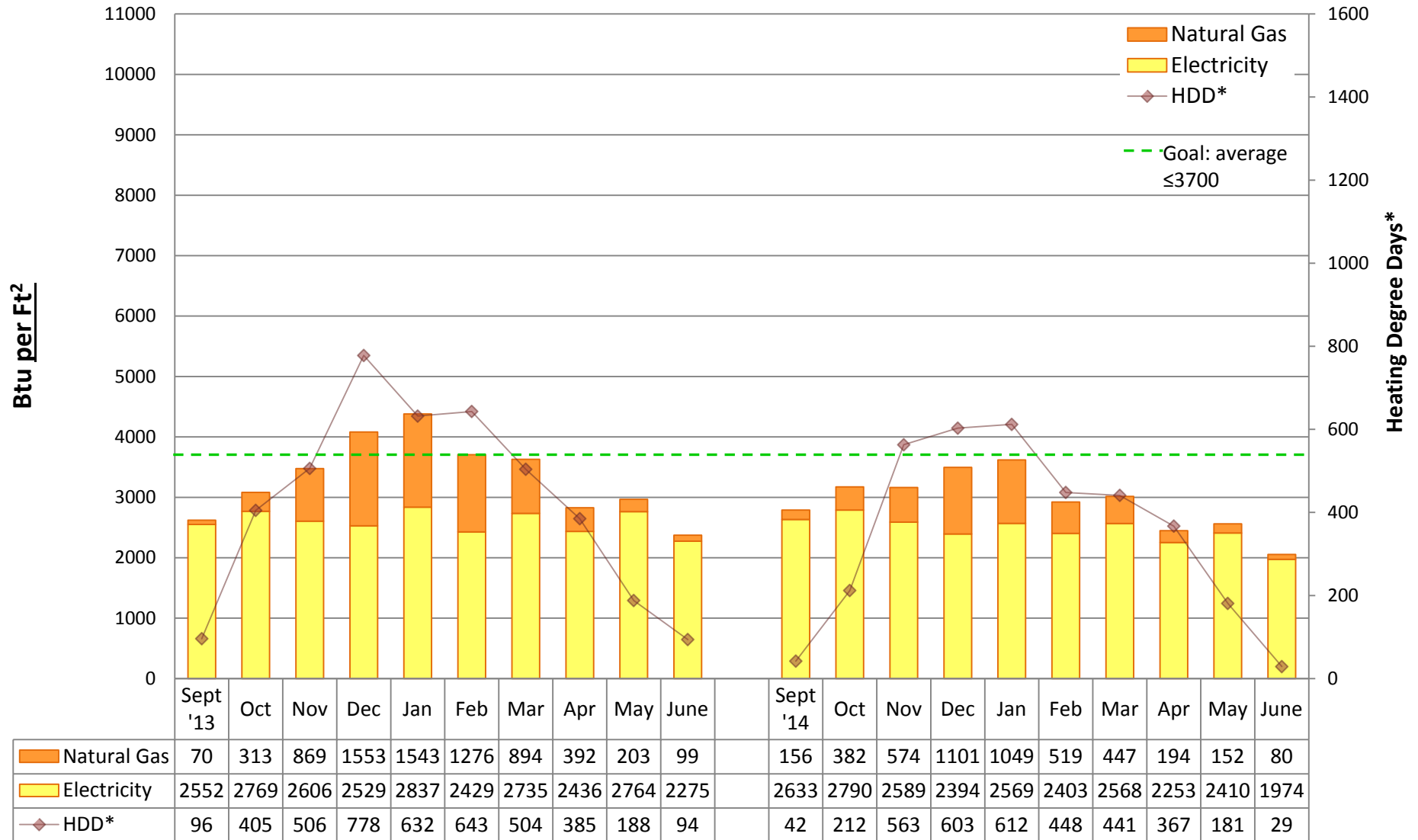

Utility Conservation Programs

* Heating Degree Day (HDD) is the number of degrees that a day's average outside temperature is <65° F, used to determine how cold it is outside and how much energy may be needed to heat a space. Data is based on monthly utility bills and SPS Capital Planning figures. Conversion factor: Btu = kWh of electricity*3413 or Therms of gas*100,000. Data does not include other fuel sources such as oil.



2014/15 Energy Graph & Data

HAWTHORNE Elementary School

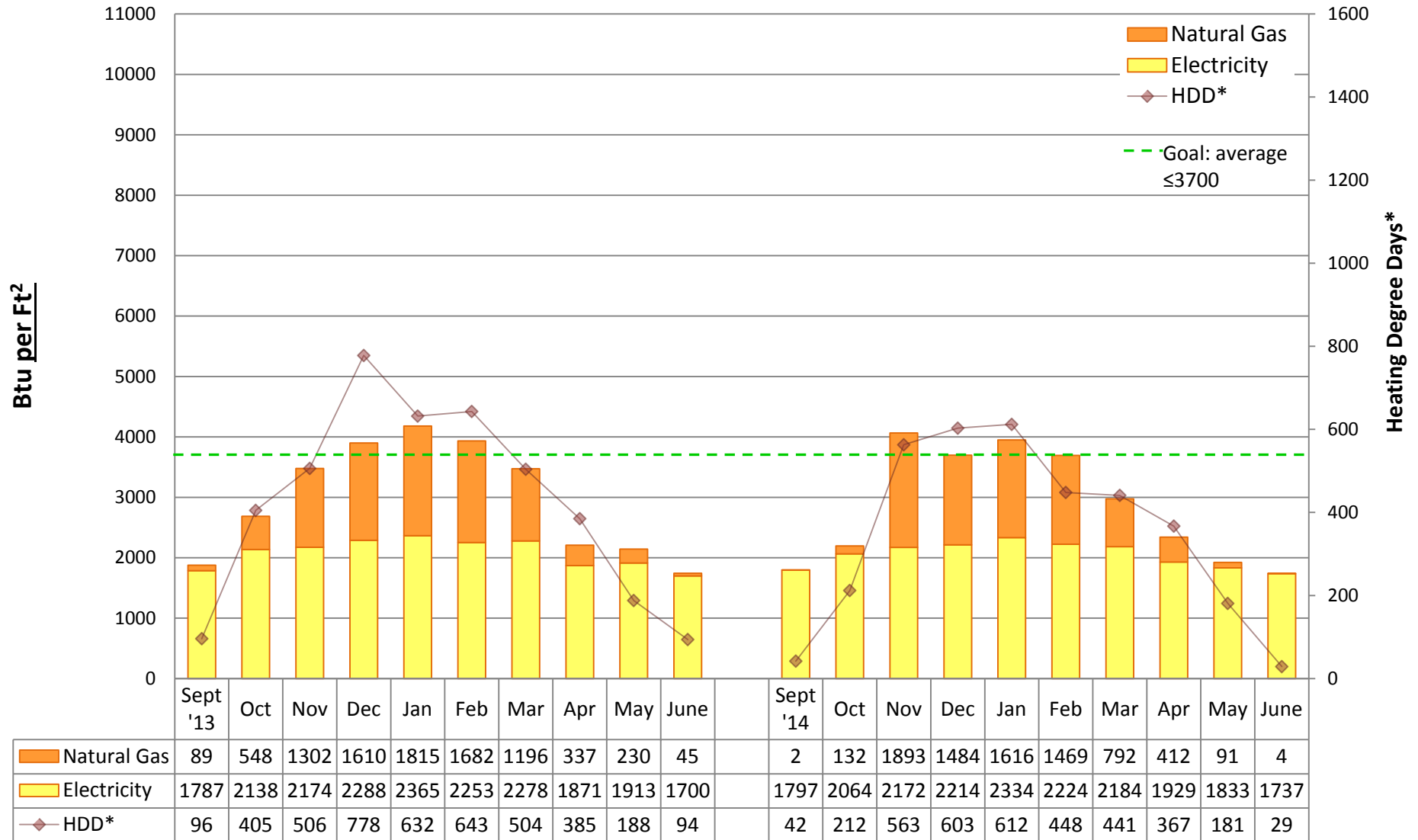

Utility Conservation Programs

* Heating Degree Day (HDD) is the number of degrees that a day's average outside temperature is <65° F, used to determine how cold it is outside and how much energy may be needed to heat a space. Data is based on monthly utility bills and SPS Capital Planning figures. Conversion factor: Btu = kWh of electricity*3413 or Therms of gas*100,000. Data does not include other fuel sources such as oil.



2014/15 Energy Graph & Data

JOHN HAY Elementary School

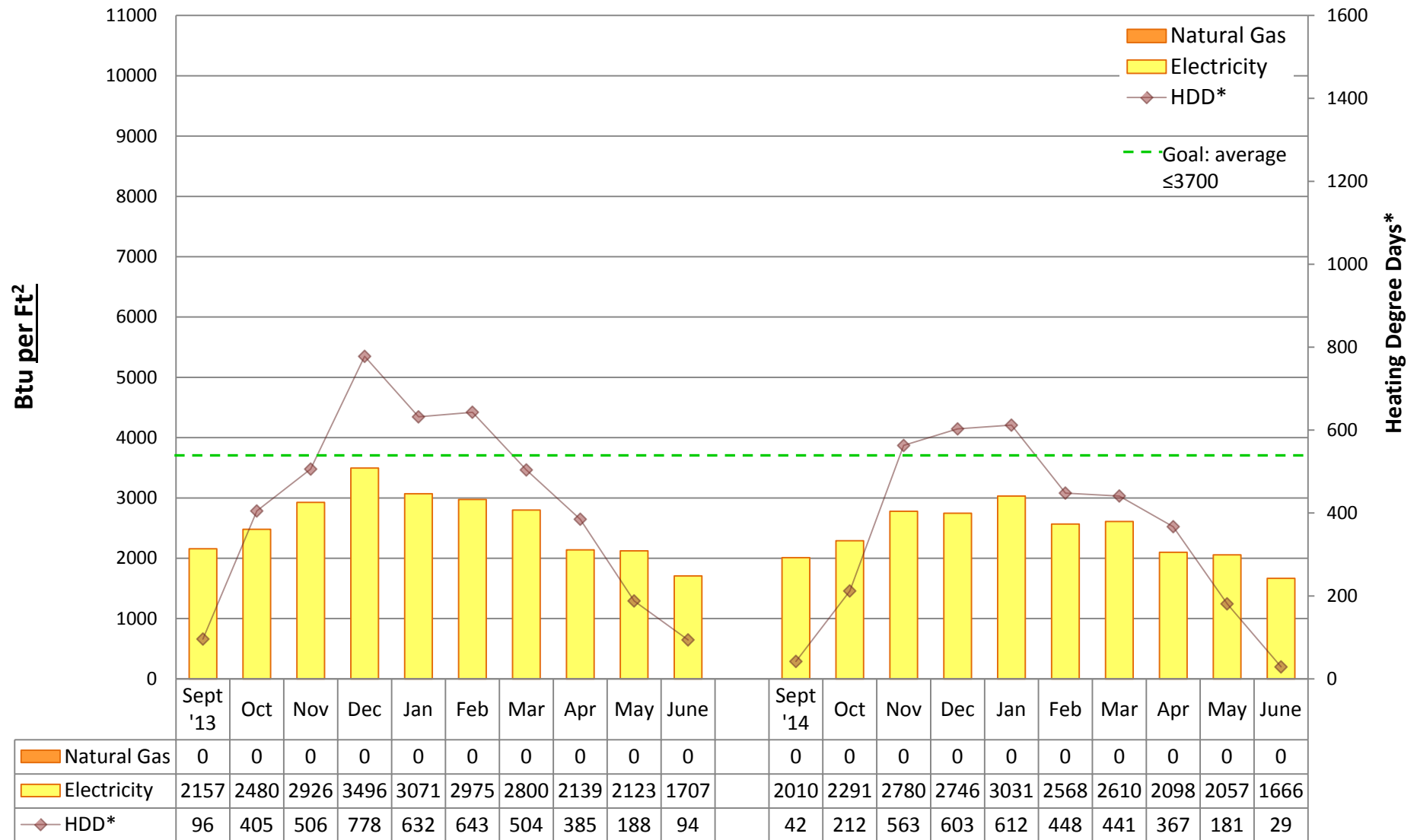

Utility Conservation Programs

* Heating Degree Day (HDD) is the number of degrees that a day's average outside temperature is <65° F, used to determine how cold it is outside and how much energy may be needed to heat a space. Data is based on monthly utility bills and SPS Capital Planning figures. Conversion factor: Btu = kWh of electricity*3413 or Therms of gas*100,000. Data does not include other fuel sources such as oil.



2014/15 Energy Graph & Data

HIGHLAND PARK Elementary School

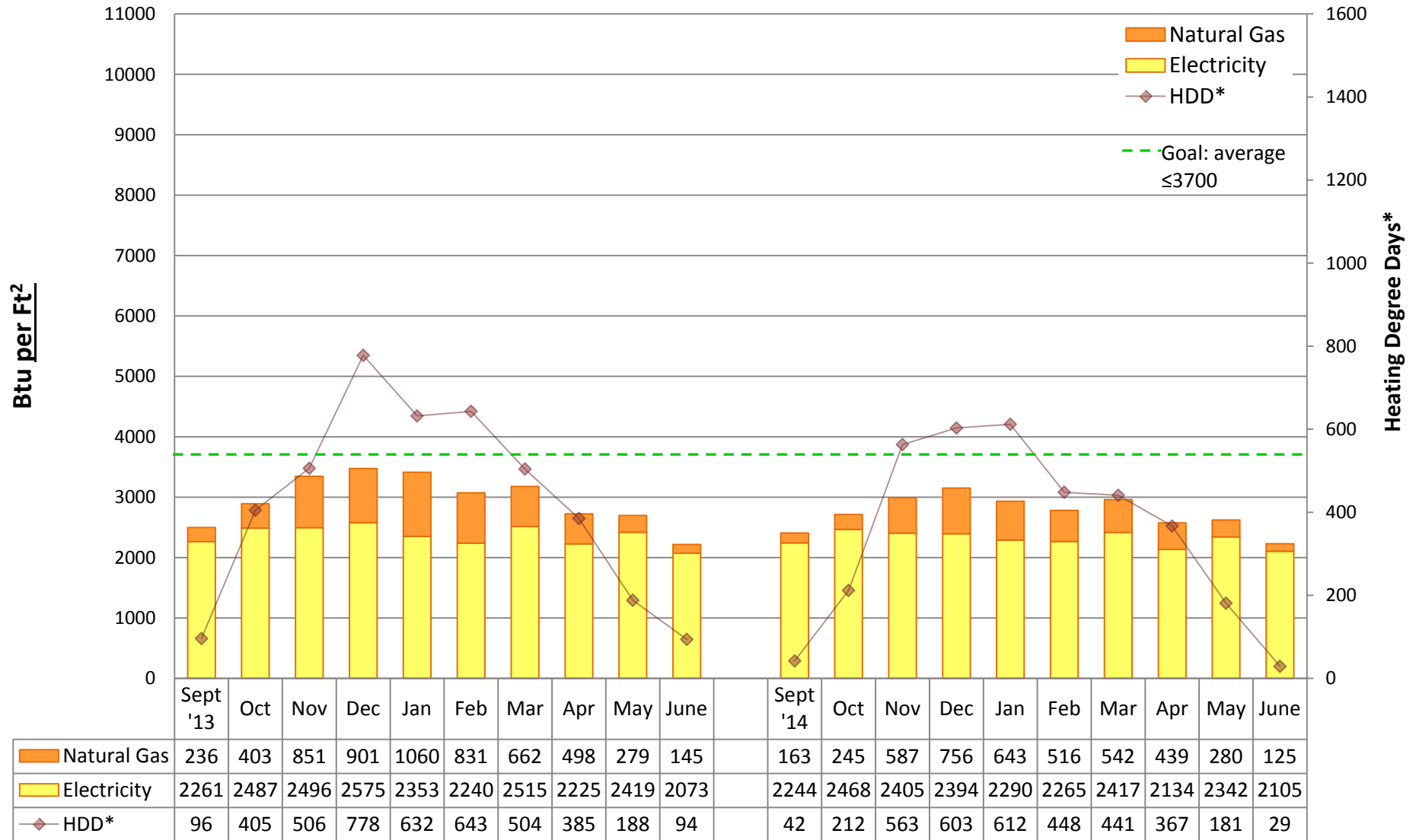

Utility Conservation Programs

* Heating Degree Day (HDD) is the number of degrees that a day's average outside temperature is <65° F, used to determine how cold it is outside and how much energy may be needed to heat a space. Data is based on monthly utility bills and SPS Capital Planning figures. Conversion factor: Btu = kWh of electricity*3413 or Therms of gas*100,000. Data does not include other fuel sources such as oil.



2014/15 Energy Graph & Data

INGRAHAM High School

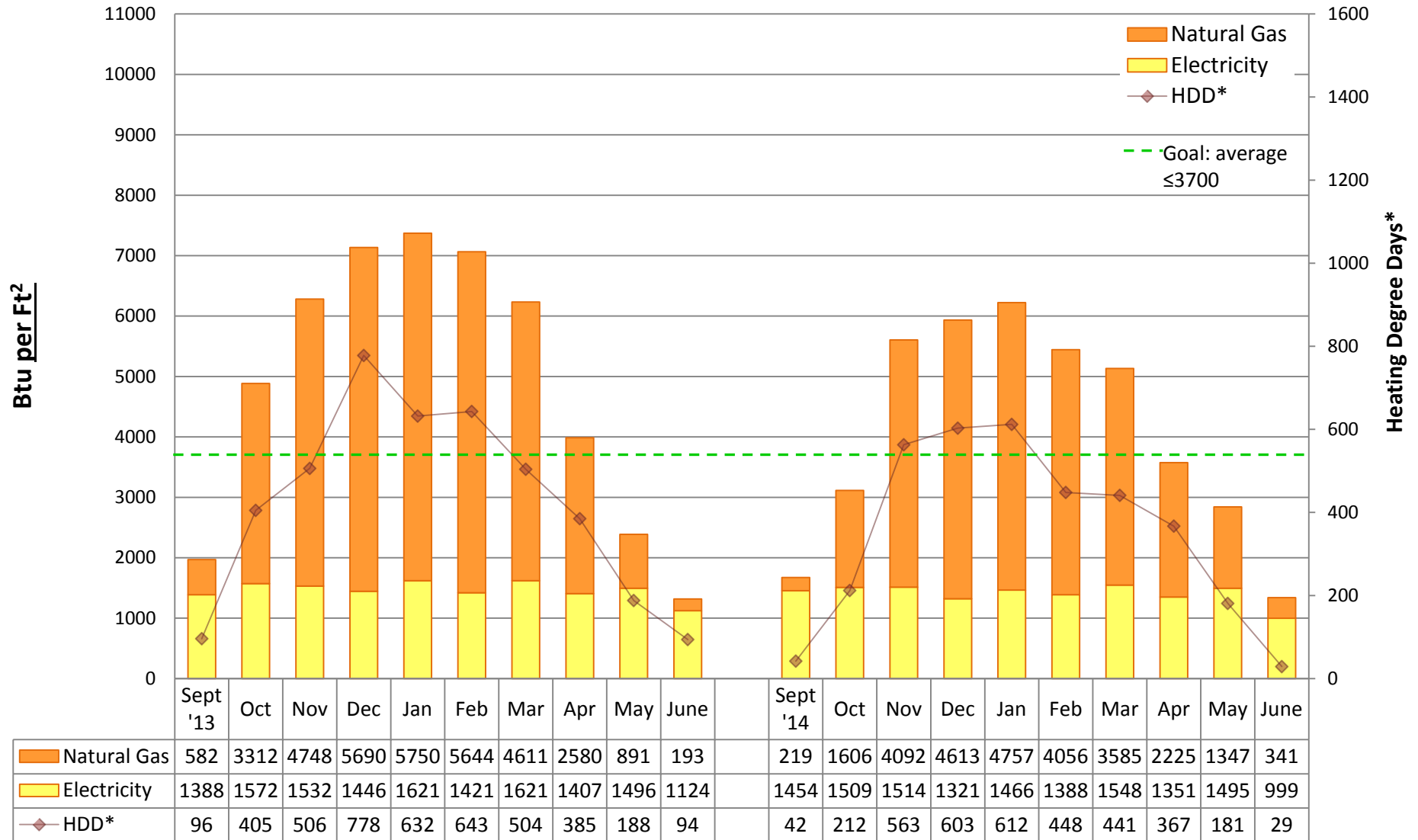

Utility Conservation Programs

* Heating Degree Day (HDD) is the number of degrees that a day's average outside temperature is <65° F, used to determine how cold it is outside and how much energy may be needed to heat a space. Data is based on monthly utility bills and SPS Capital Planning figures. Conversion factor: Btu = kWh of electricity*3413 or Therms of gas*100,000. Data does not include other fuel sources such as oil.



2014/15 Energy Graph & Data

JANE ADDAMS K-8 School

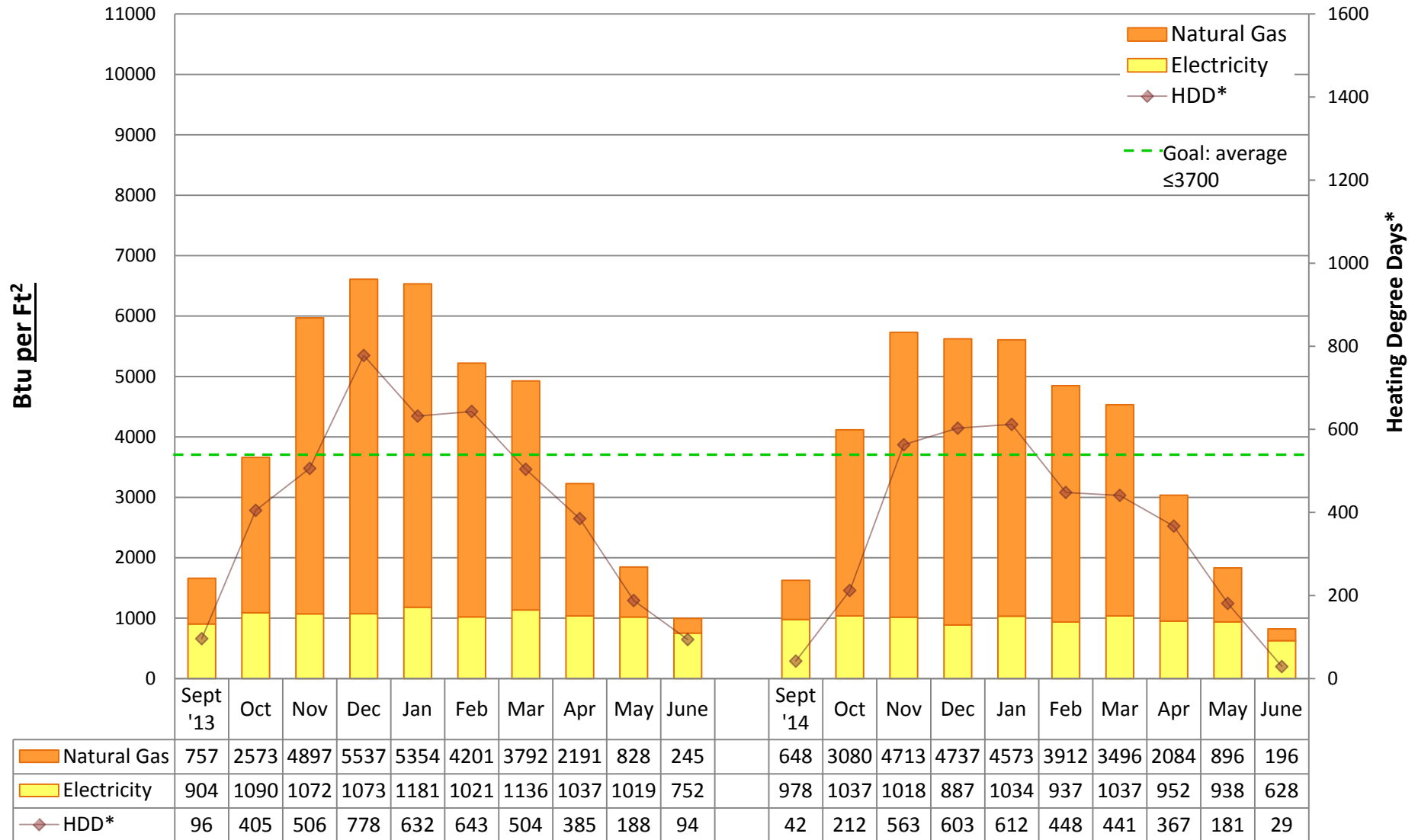

Utility Conservation Programs

* Heating Degree Day (HDD) is the number of degrees that a day's average outside temperature is <65° F, used to determine how cold it is outside and how much energy may be needed to heat a space. Data is based on monthly utility bills and SPS Capital Planning figures. Conversion factor: Btu = kWh of electricity*3413 or Therms of gas*100,000. Data does not include other fuel sources such as oil.



2014/15 Energy Graph & Data

JOHN STANFORD INT'L Elementary School

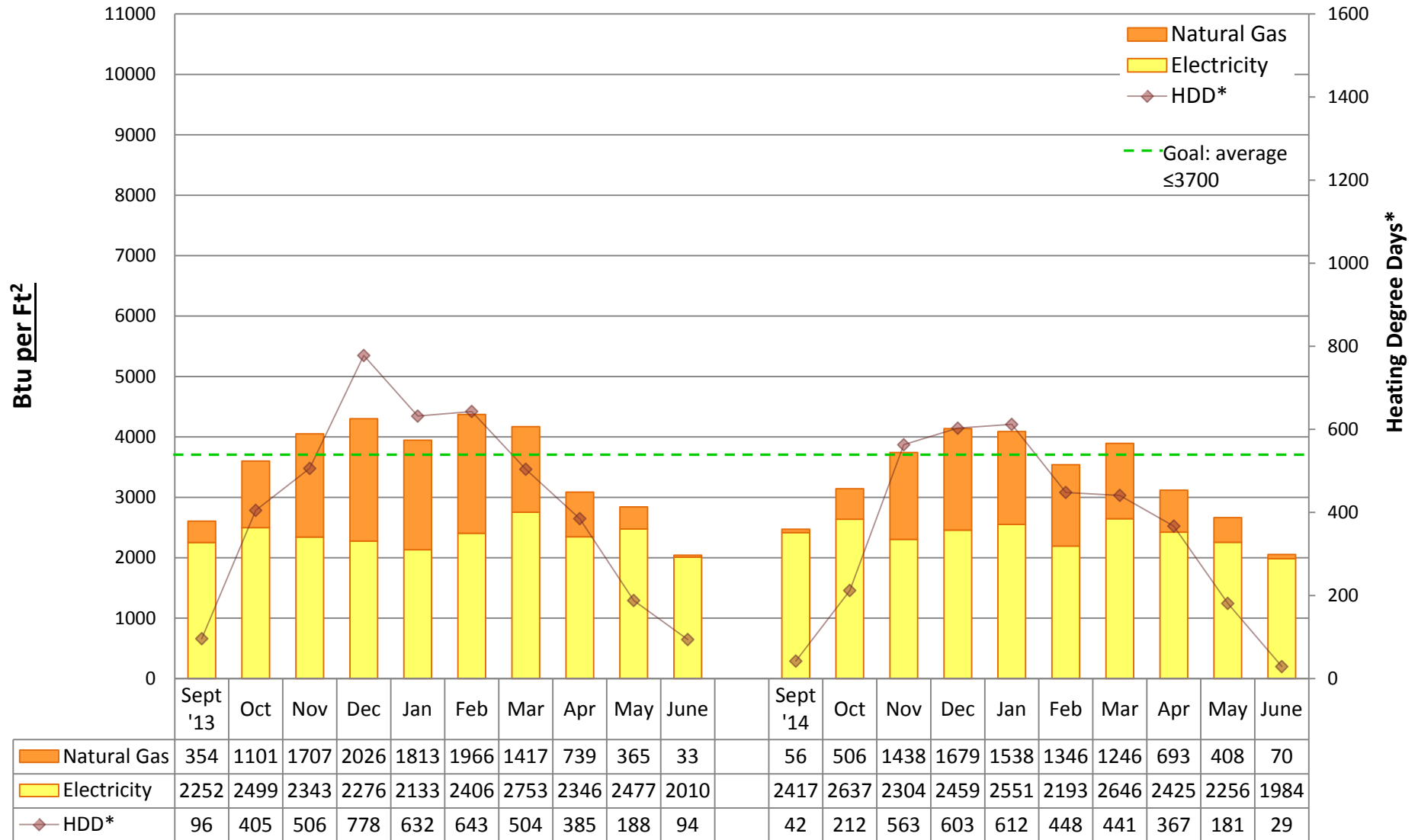

Utility Conservation Programs

* Heating Degree Day (HDD) is the number of degrees that a day's average outside temperature is <65° F, used to determine how cold it is outside and how much energy may be needed to heat a space. Data is based on monthly utility bills and SPS Capital Planning figures. Conversion factor: Btu = kWh of electricity*3413 or Therms of gas*100,000. Data does not include other fuel sources such as oil.



2014/15 Energy Graph & Data

KIMBALL Elementary School

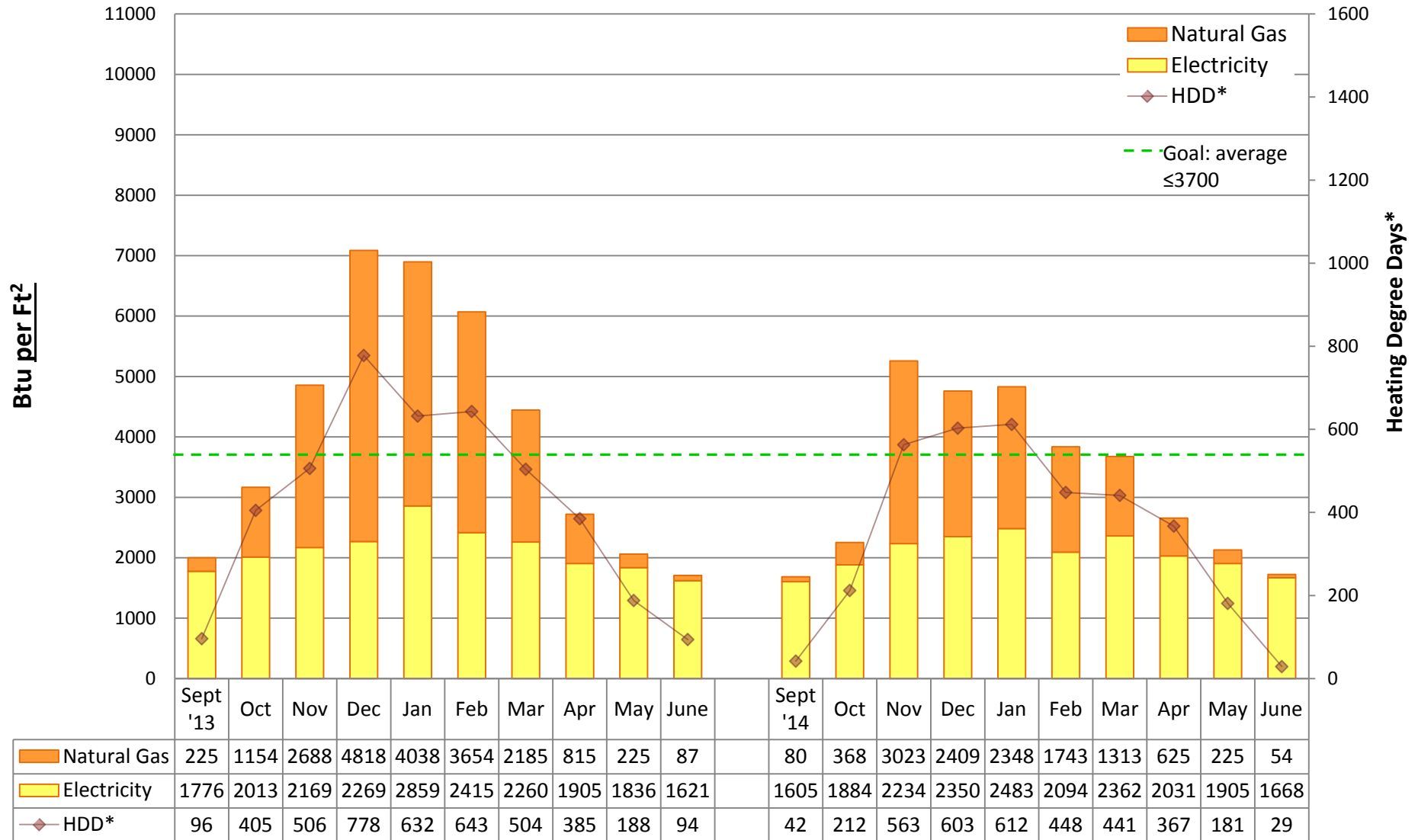

Utility Conservation Programs

* Heating Degree Day (HDD) is the number of degrees that a day's average outside temperature is <65° F, used to determine how cold it is outside and how much energy may be needed to heat a space. Data is based on monthly utility bills and SPS Capital Planning figures. Conversion factor: Btu = kWh of electricity*3413 or Therms of gas*100,000. Data does not include other fuel sources such as oil.



2014/15 Energy Graph & Data

M.L. KING, JR. Elementary School

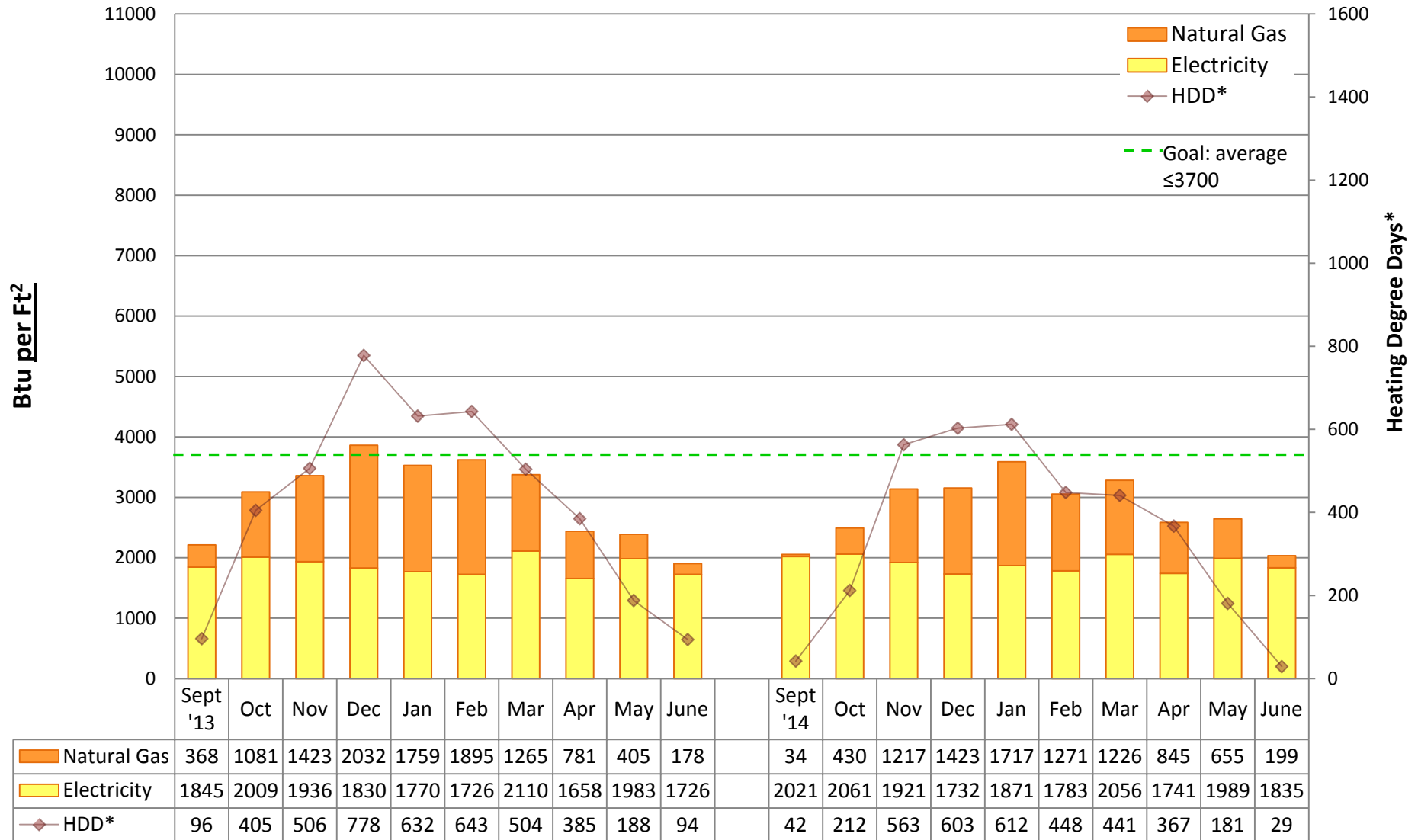

Utility Conservation Programs

* Heating Degree Day (HDD) is the number of degrees that a day's average outside temperature is <65° F, used to determine how cold it is outside and how much energy may be needed to heat a space. Data is based on monthly utility bills and SPS Capital Planning figures. Conversion factor: Btu = kWh of electricity*3413 or Therms of gas*100,000. Data does not include other fuel sources such as oil.



2014/15 Energy Graph & Data

LAFAYETTE Elementary School

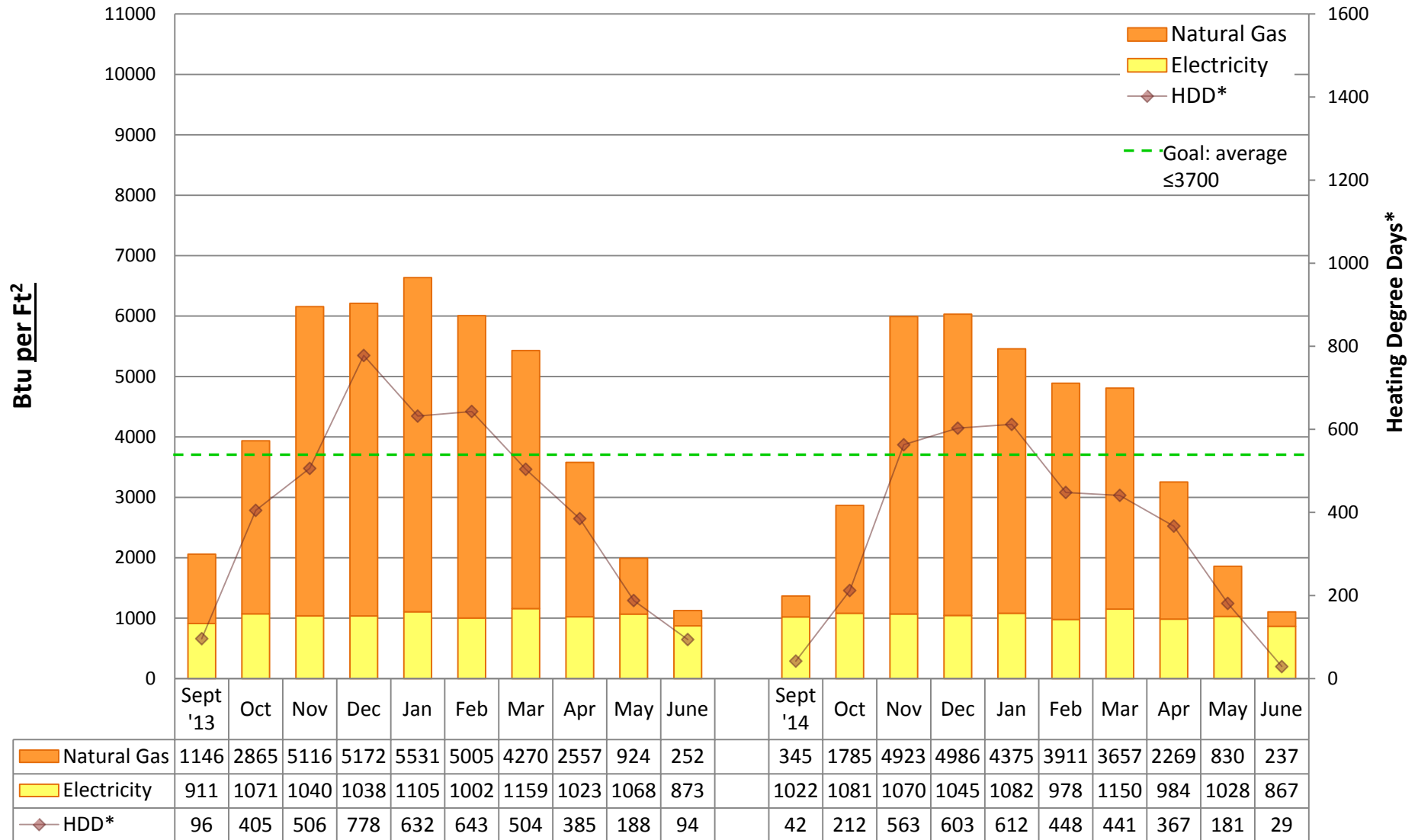

Utility Conservation Programs

* Heating Degree Day (HDD) is the number of degrees that a day's average outside temperature is <65° F, used to determine how cold it is outside and how much energy may be needed to heat a space. Data is based on monthly utility bills and SPS Capital Planning figures. Conversion factor: Btu = kWh of electricity*3413 or Therms of gas*100,000. Data does not include other fuel sources such as oil.



2014/15 Energy Graph & Data

LAURELHURST Elementary School

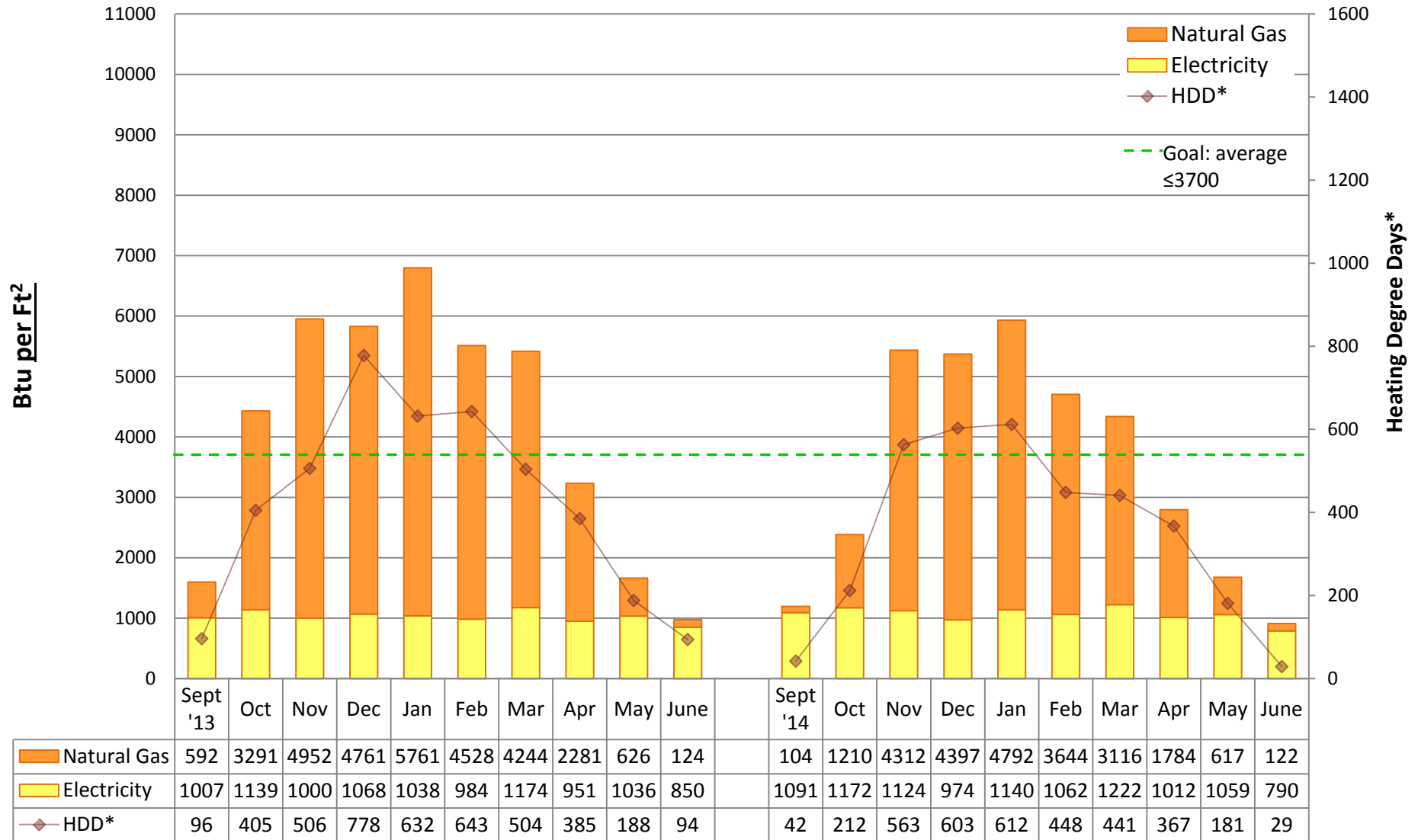

Utility Conservation Programs

* Heating Degree Day (HDD) is the number of degrees that a day's average outside temperature is <65° F, used to determine how cold it is outside and how much energy may be needed to heat a space. Data is based on monthly utility bills and SPS Capital Planning figures. Conversion factor: Btu = kWh of electricity*3413 or Therms of gas*100,000. Data does not include other fuel sources such as oil.



2014/15 Energy Graph & Data

LAWTON Elementary School

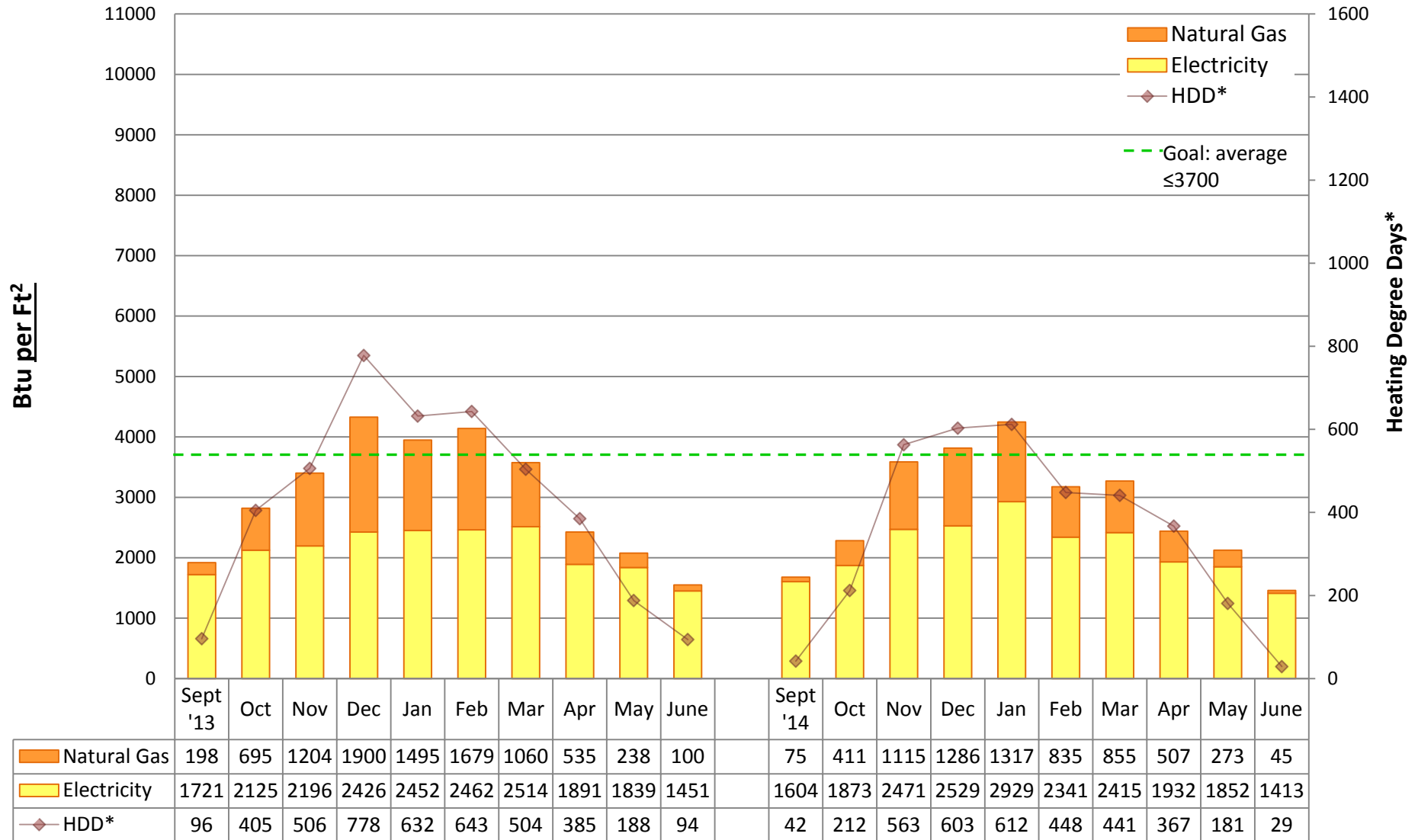

Utility Conservation Programs

* Heating Degree Day (HDD) is the number of degrees that a day's average outside temperature is <65° F, used to determine how cold it is outside and how much energy may be needed to heat a space. Data is based on monthly utility bills and SPS Capital Planning figures. Conversion factor: Btu = kWh of electricity*3413 or Therms of gas*100,000. Data does not include other fuel sources such as oil.



2014/15 Energy Graph & Data

LESCHI Elementary School

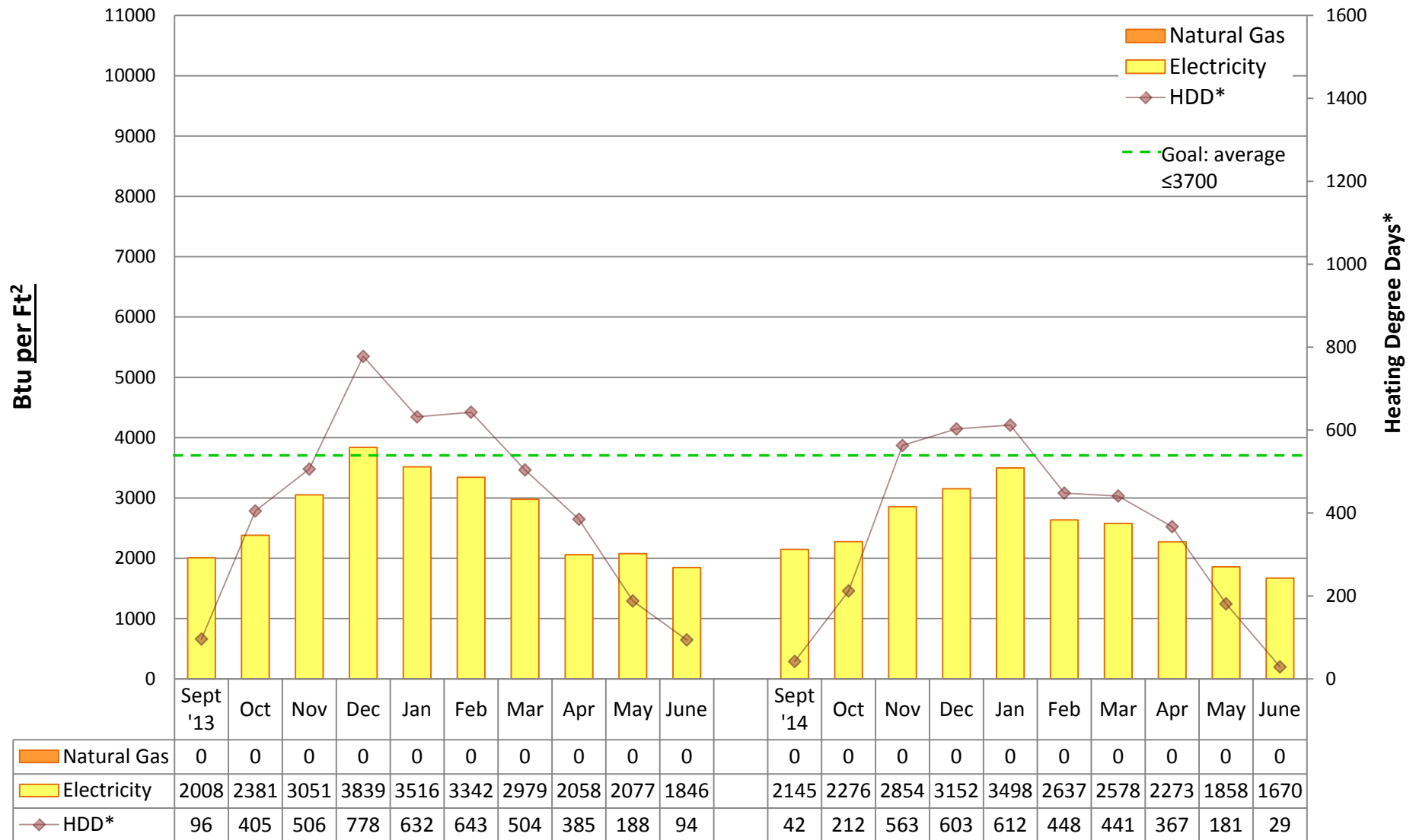

Utility Conservation Programs

* Heating Degree Day (HDD) is the number of degrees that a day's average outside temperature is <65° F, used to determine how cold it is outside and how much energy may be needed to heat a space. Data is based on monthly utility bills and SPS Capital Planning figures. Conversion factor: Btu = kWh of electricity*3413 or Therms of gas*100,000. Data does not include other fuel sources such as oil.



2014/15 Energy Graph & Data

LINCOLN BUILDING

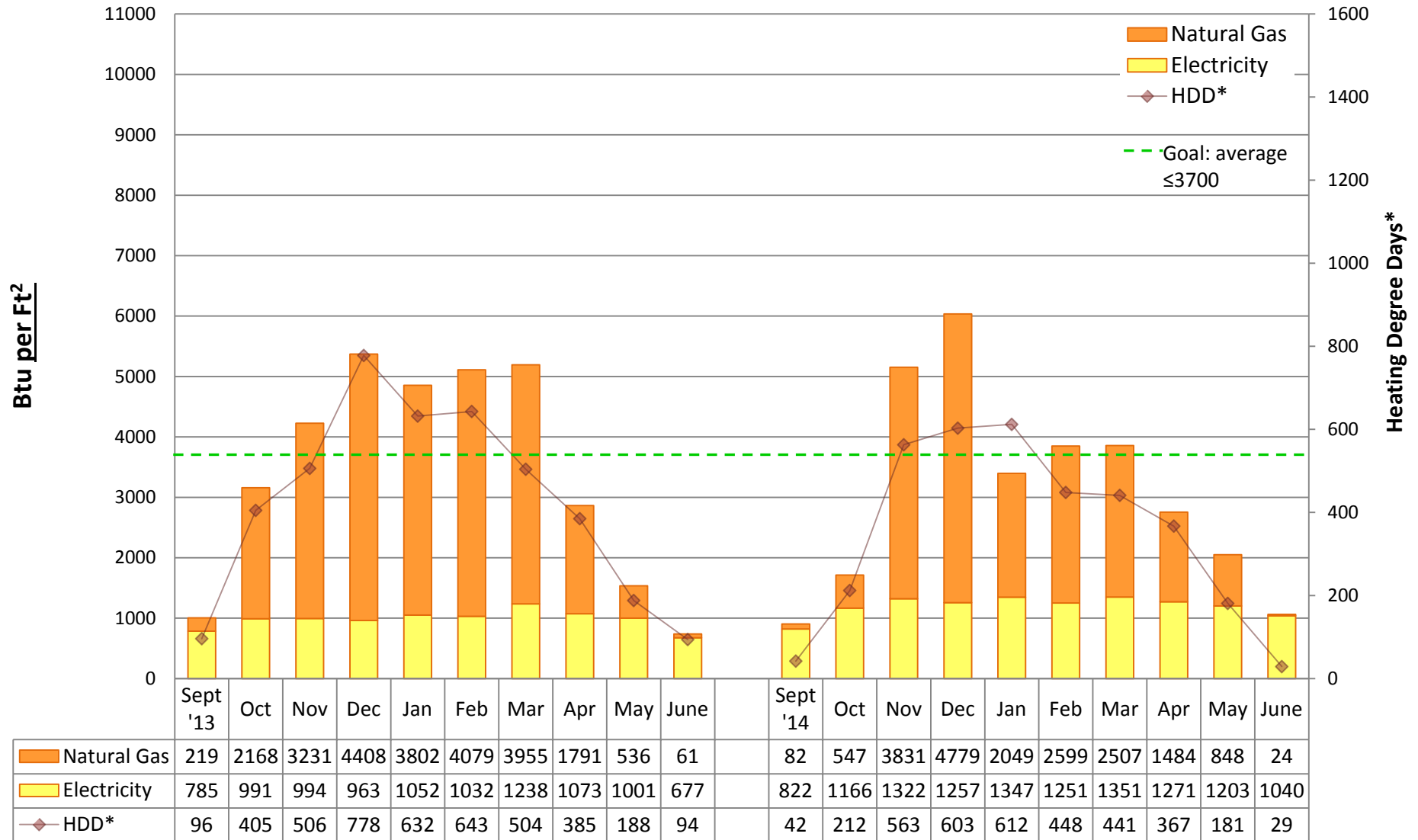

Utility Conservation Programs

* Heating Degree Day (HDD) is the number of degrees that a day's average outside temperature is <65° F, used to determine how cold it is outside and how much energy may be needed to heat a space. Data is based on monthly utility bills and SPS Capital Planning figures. Conversion factor: Btu = kWh of electricity*3413 or Therms of gas*100,000. Data does not include other fuel sources such as oil.



2014/15 Energy Graph & Data

LOWELL Elementary School

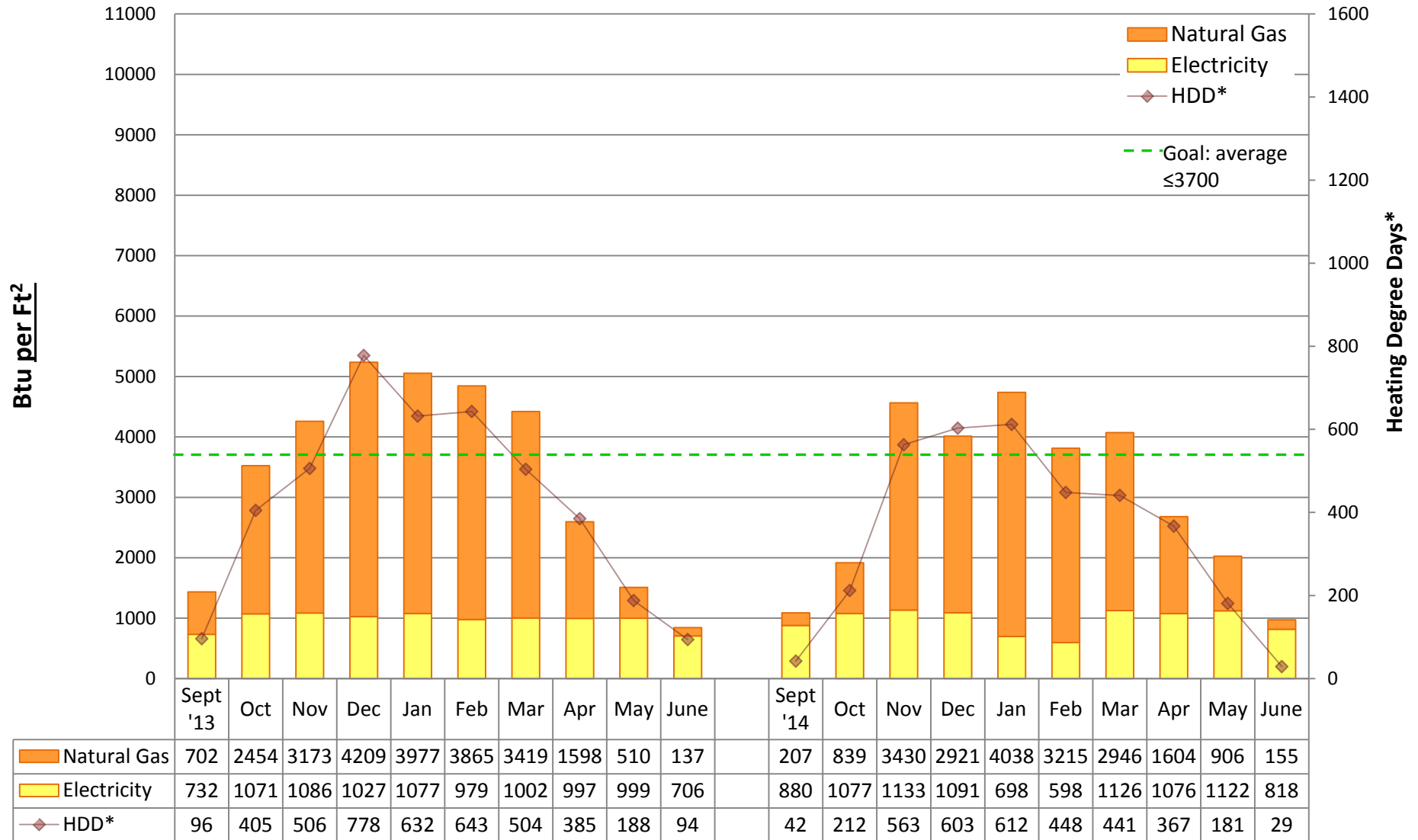

Utility Conservation Programs

* Heating Degree Day (HDD) is the number of degrees that a day's average outside temperature is <65° F, used to determine how cold it is outside and how much energy may be needed to heat a space. Data is based on monthly utility bills and SPS Capital Planning figures. Conversion factor: Btu = kWh of electricity*3413 or Therms of gas*100,000. Data does not include other fuel sources such as oil.



2014/15 Energy Graph & Data

LOYAL HEIGHTS Elementary School

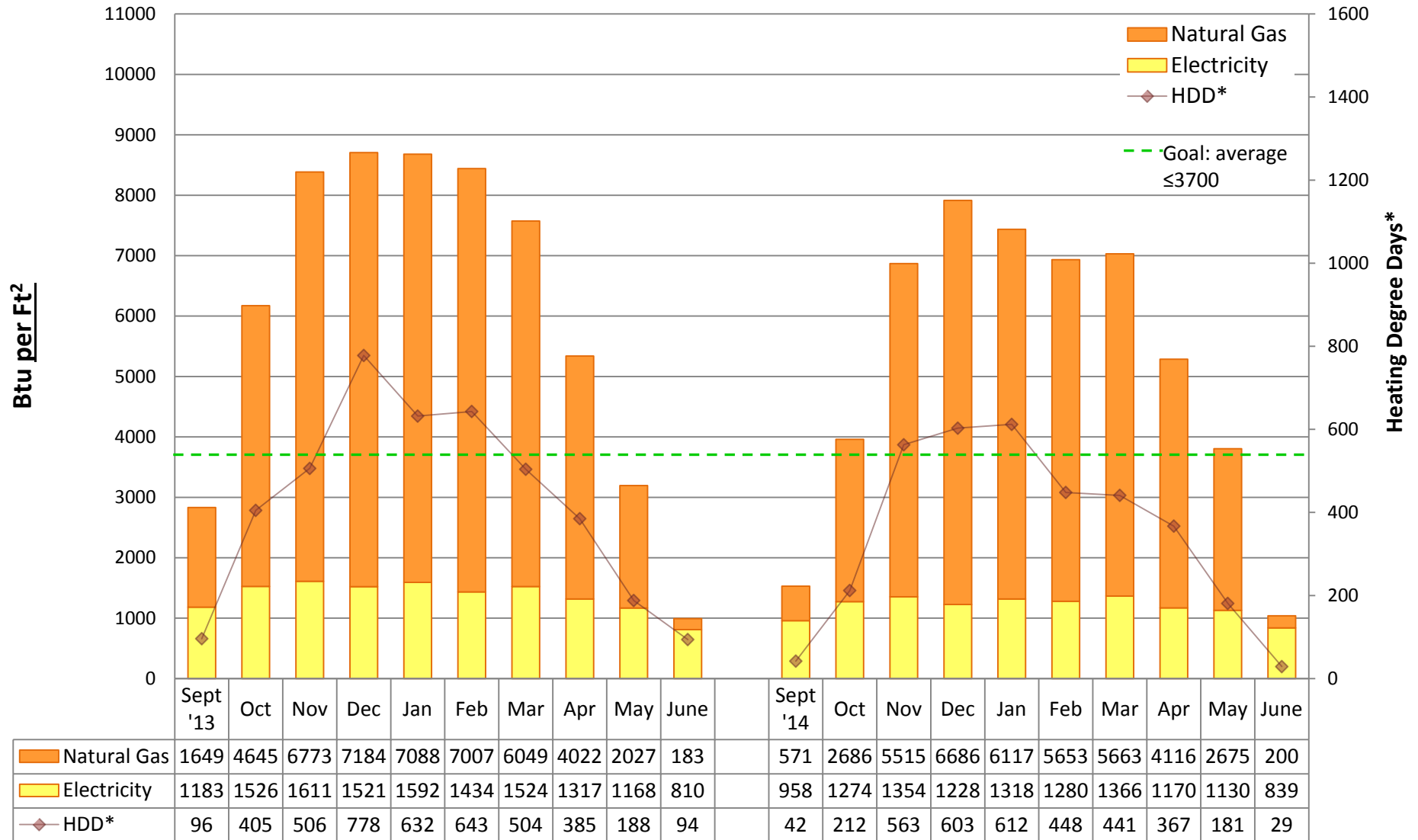

Utility Conservation Programs

* Heating Degree Day (HDD) is the number of degrees that a day's average outside temperature is <65° F, used to determine how cold it is outside and how much energy may be needed to heat a space. Data is based on monthly utility bills and SPS Capital Planning figures. Conversion factor: Btu = kWh of electricity*3413 or Therms of gas*100,000. Data does not include other fuel sources such as oil.



2014/15 Energy Graph & Data

MADISON Middle School

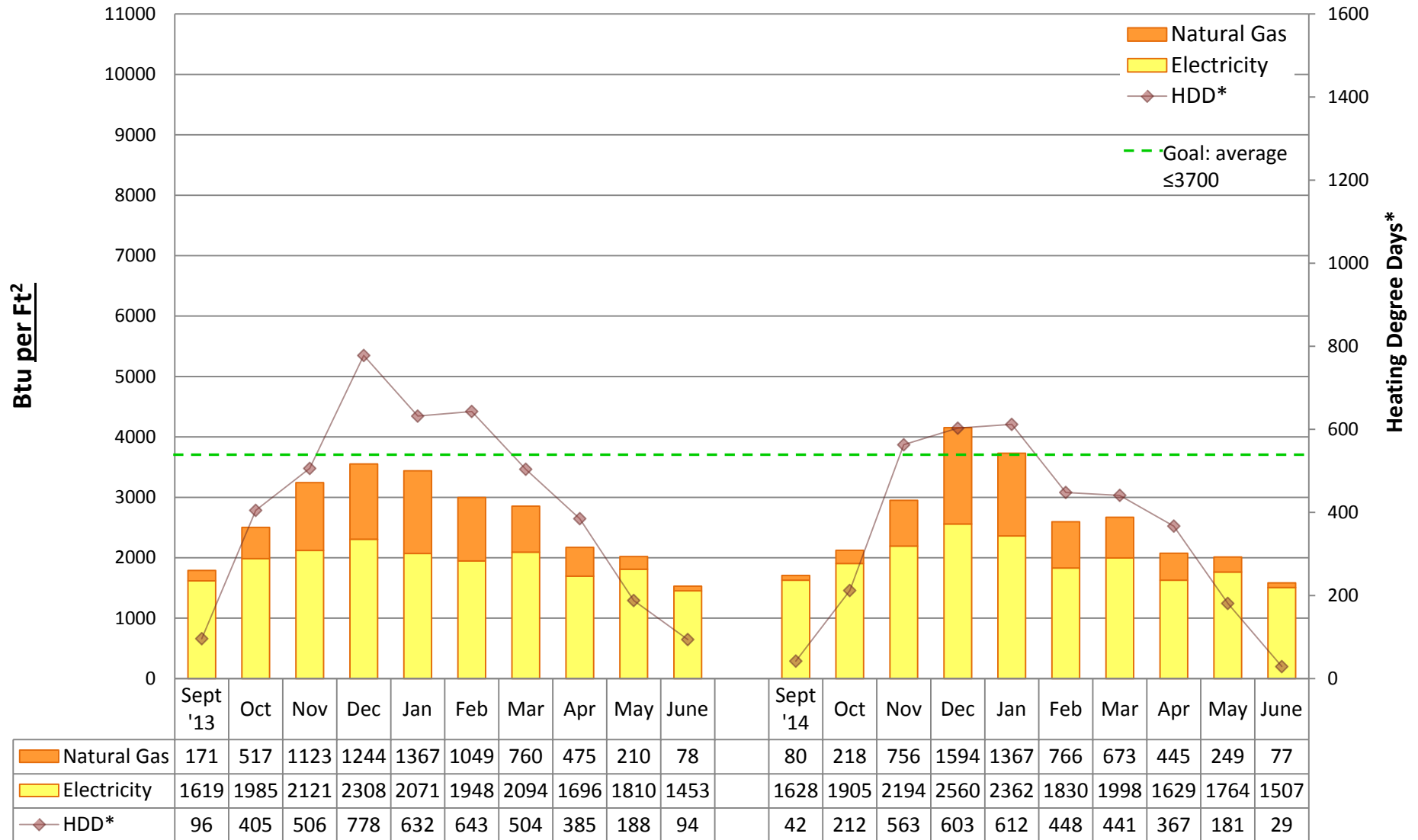

Utility Conservation Programs

* Heating Degree Day (HDD) is the number of degrees that a day's average outside temperature is <65° F, used to determine how cold it is outside and how much energy may be needed to heat a space. Data is based on monthly utility bills and SPS Capital Planning figures. Conversion factor: Btu = kWh of electricity*3413 or Therms of gas*100,000. Data does not include other fuel sources such as oil.



2014/15 Energy Graph & Data

MADRONA K-8 School

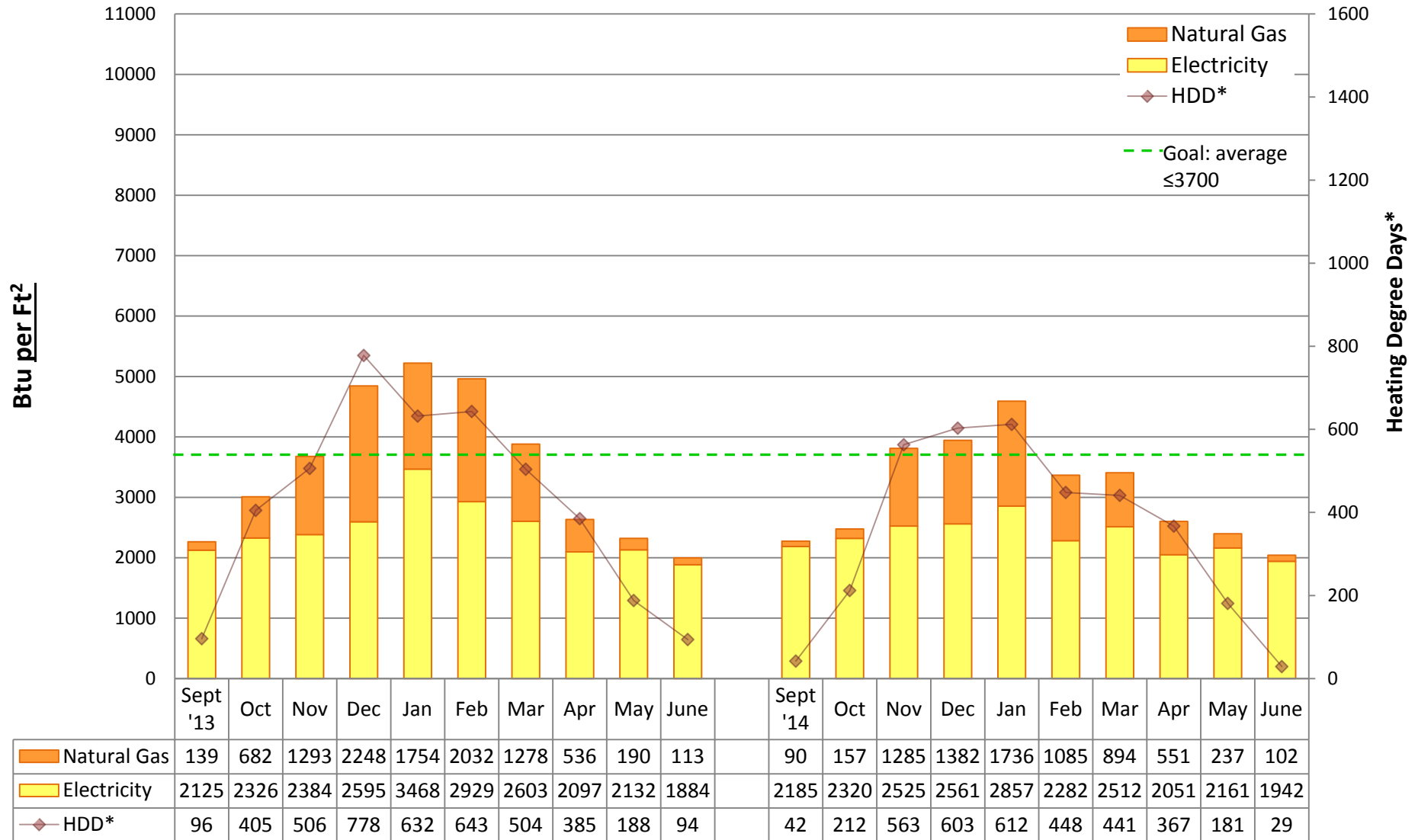

Utility Conservation Programs

* Heating Degree Day (HDD) is the number of degrees that a day's average outside temperature is <65° F, used to determine how cold it is outside and how much energy may be needed to heat a space. Data is based on monthly utility bills and SPS Capital Planning figures. Conversion factor: Btu = kWh of electricity*3413 or Therms of gas*100,000. Data does not include other fuel sources such as oil.



2014/15 Energy Graph & Data

MAPLE Elementary School



Utility Conservation Programs

* Heating Degree Day (HDD) is the number of degrees that a day's average outside temperature is <65° F, used to determine how cold it is outside and how much energy may be needed to heat a space. Data is based on monthly utility bills and SPS Capital Planning figures. Conversion factor: Btu = kWh of electricity*3413 or Therms of gas*100,000. Data does not include other fuel sources such as oil.



2014/15 Energy Graph & Data

JOHN MARSHALL Building

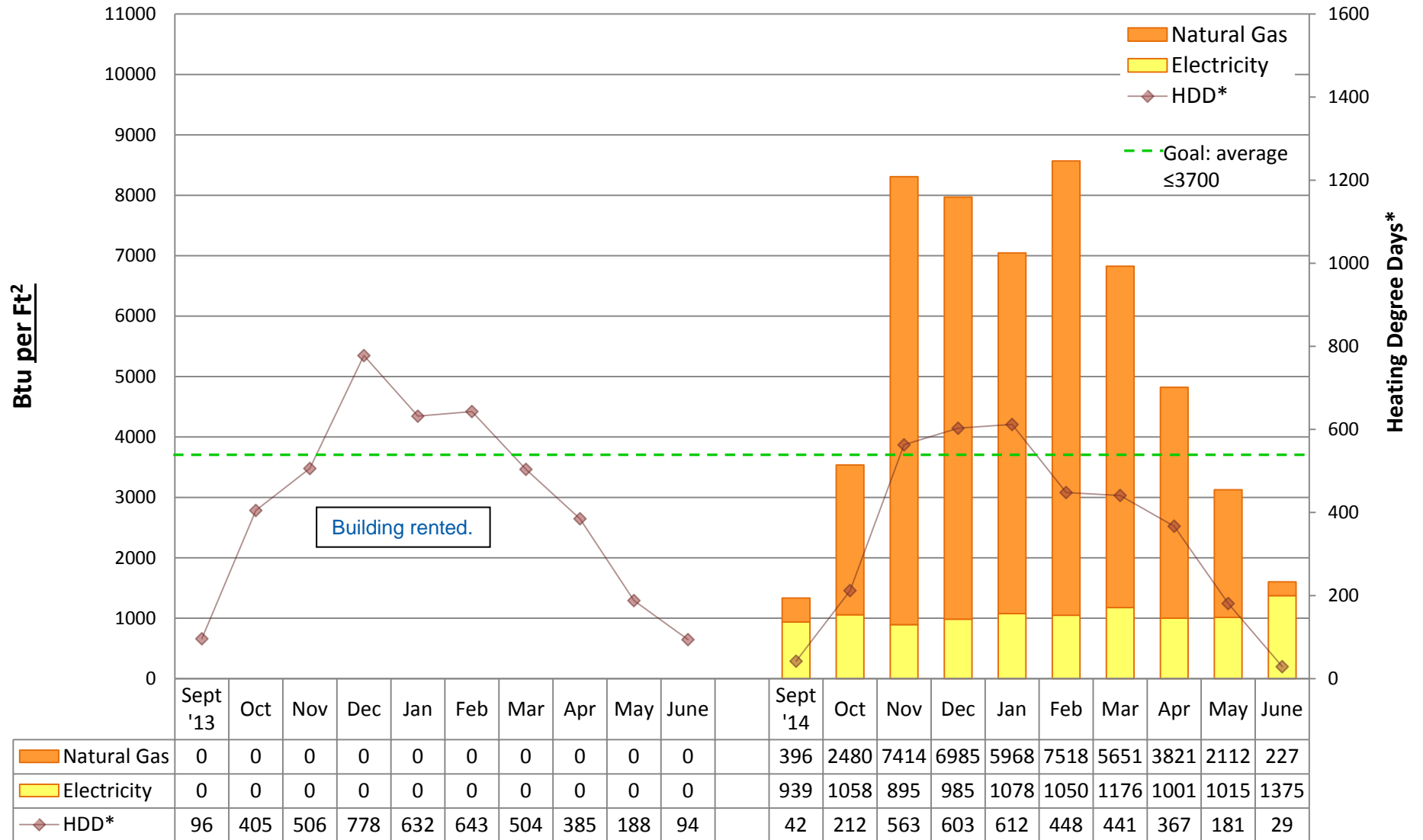

Utility Conservation Programs

* Heating Degree Day (HDD) is the number of degrees that a day's average outside temperature is <65° F, used to determine how cold it is outside and how much energy may be needed to heat a space. Data is based on monthly utility bills and SPS Capital Planning figures. Conversion factor: Btu = kWh of electricity*3413 or Therms of gas*100,000. Data does not include other fuel sources such as oil.



2014/15 Energy Graph & Data

MCCLURE Middle School

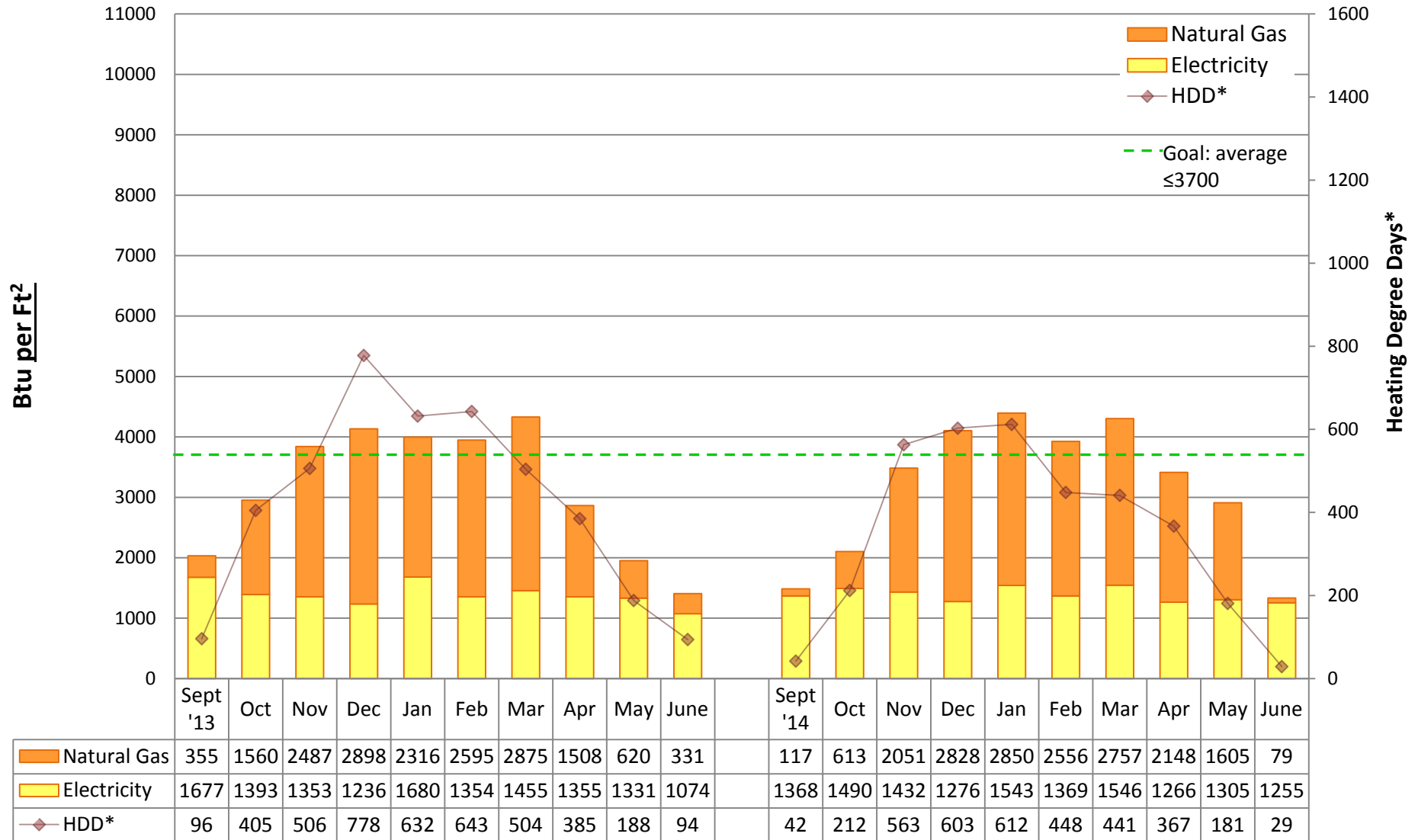

Utility Conservation Programs

* Heating Degree Day (HDD) is the number of degrees that a day's average outside temperature is <65° F, used to determine how cold it is outside and how much energy may be needed to heat a space. Data is based on monthly utility bills and SPS Capital Planning figures. Conversion factor: Btu = kWh of electricity*3413 or Therms of gas*100,000. Data does not include other fuel sources such as oil.



2014/15 Energy Graph & Data

MCDONALD Elementary School

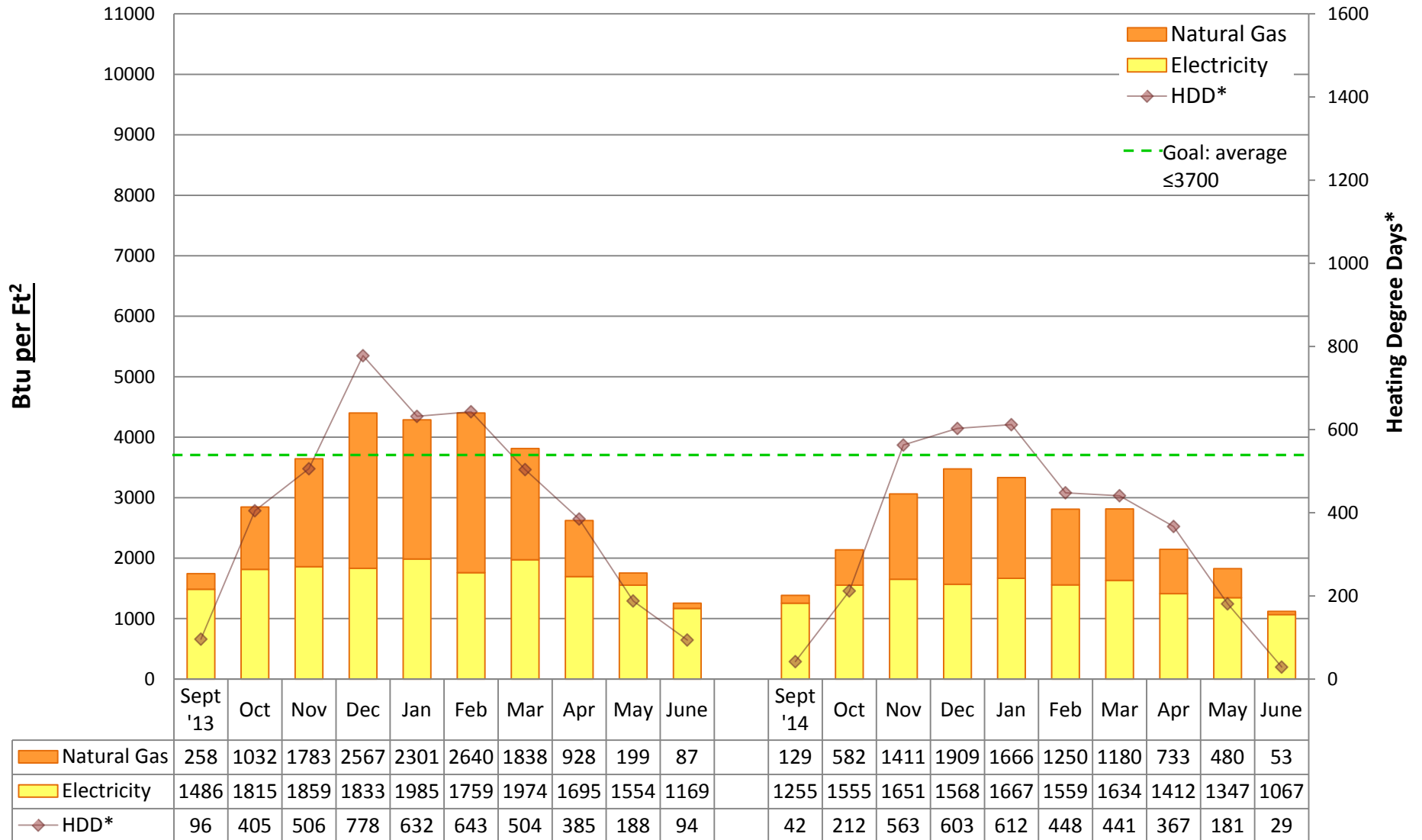

Utility Conservation Programs

* Heating Degree Day (HDD) is the number of degrees that a day's average outside temperature is <65° F, used to determine how cold it is outside and how much energy may be needed to heat a space. Data is based on monthly utility bills and SPS Capital Planning figures. Conversion factor: Btu = kWh of electricity*3413 or Therms of gas*100,000. Data does not include other fuel sources such as oil.



2014/15 Energy Graph & Data

MCGILVRA Elementary School

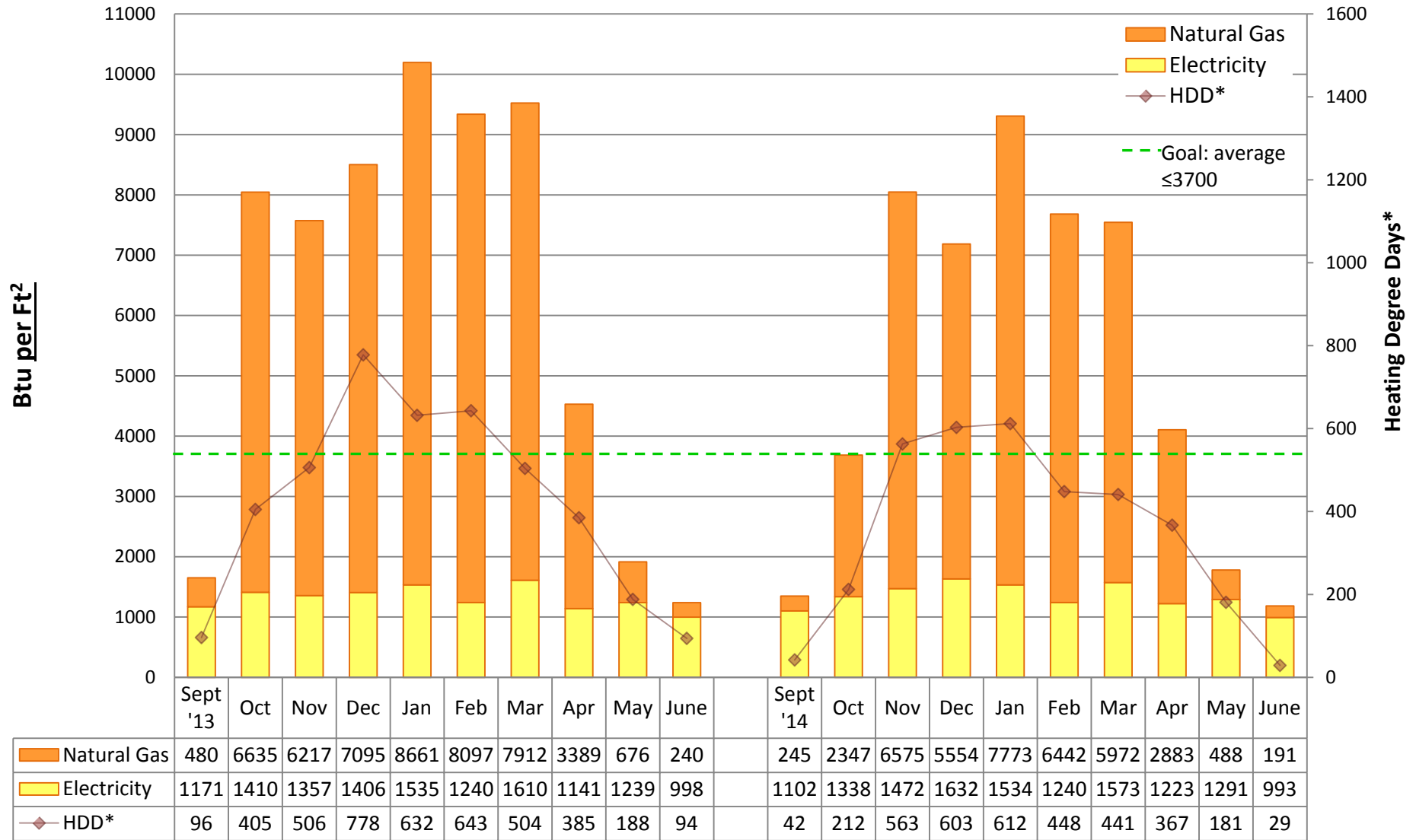

Utility Conservation Programs

* Heating Degree Day (HDD) is the number of degrees that a day's average outside temperature is <65° F, used to determine how cold it is outside and how much energy may be needed to heat a space. Data is based on monthly utility bills and SPS Capital Planning figures. Conversion factor: Btu = kWh of electricity*3413 or Therms of gas*100,000. Data does not include other fuel sources such as oil.



2014/15 Energy Graph & Data

MEANY BUILDING

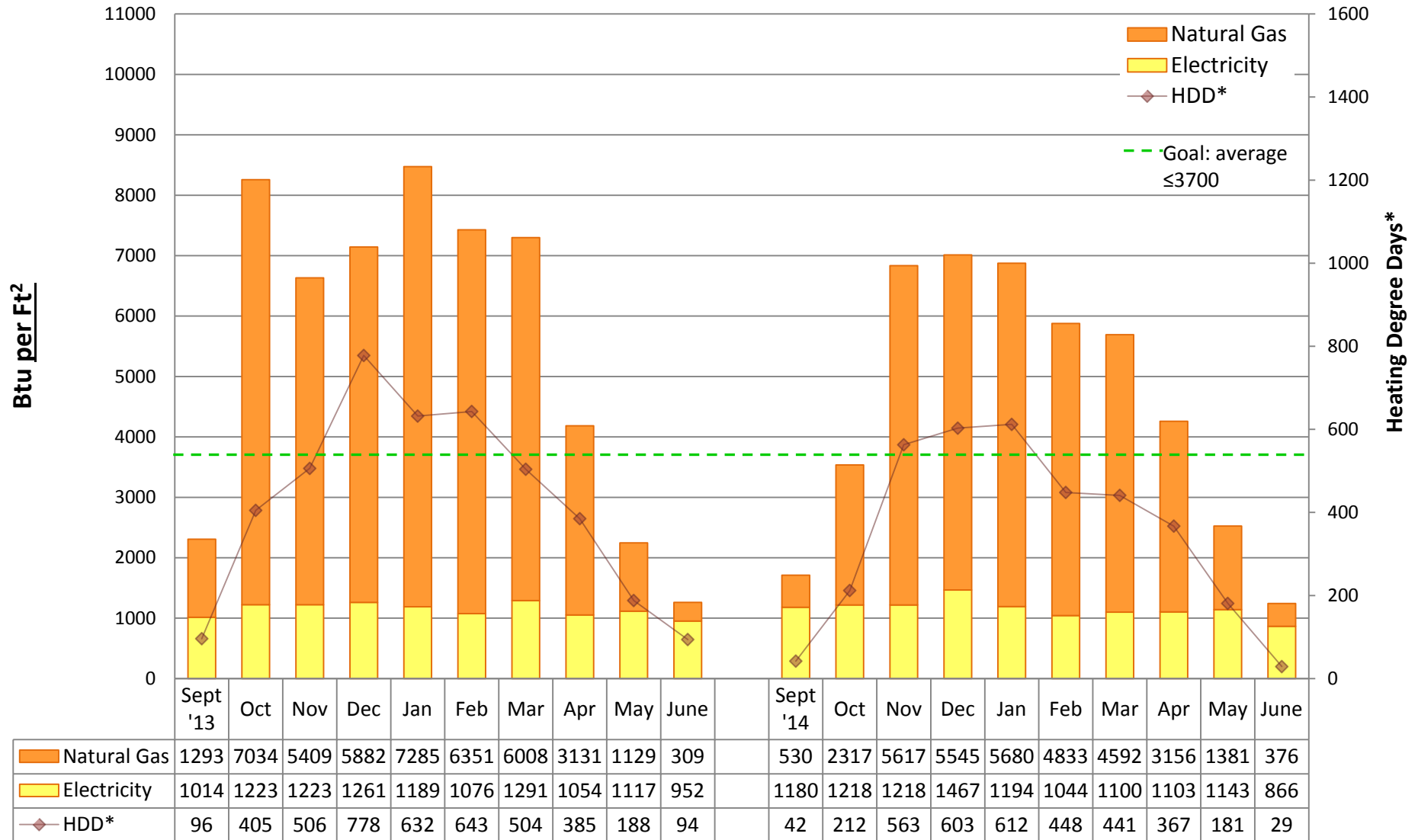

Utility Conservation Programs

* Heating Degree Day (HDD) is the number of degrees that a day's average outside temperature is <65° F, used to determine how cold it is outside and how much energy may be needed to heat a space. Data is based on monthly utility bills and SPS Capital Planning figures. Conversion factor: Btu = kWh of electricity*3413 or Therms of gas*100,000. Data does not include other fuel sources such as oil.



2014/15 Energy Graph & Data

MERCER Middle School

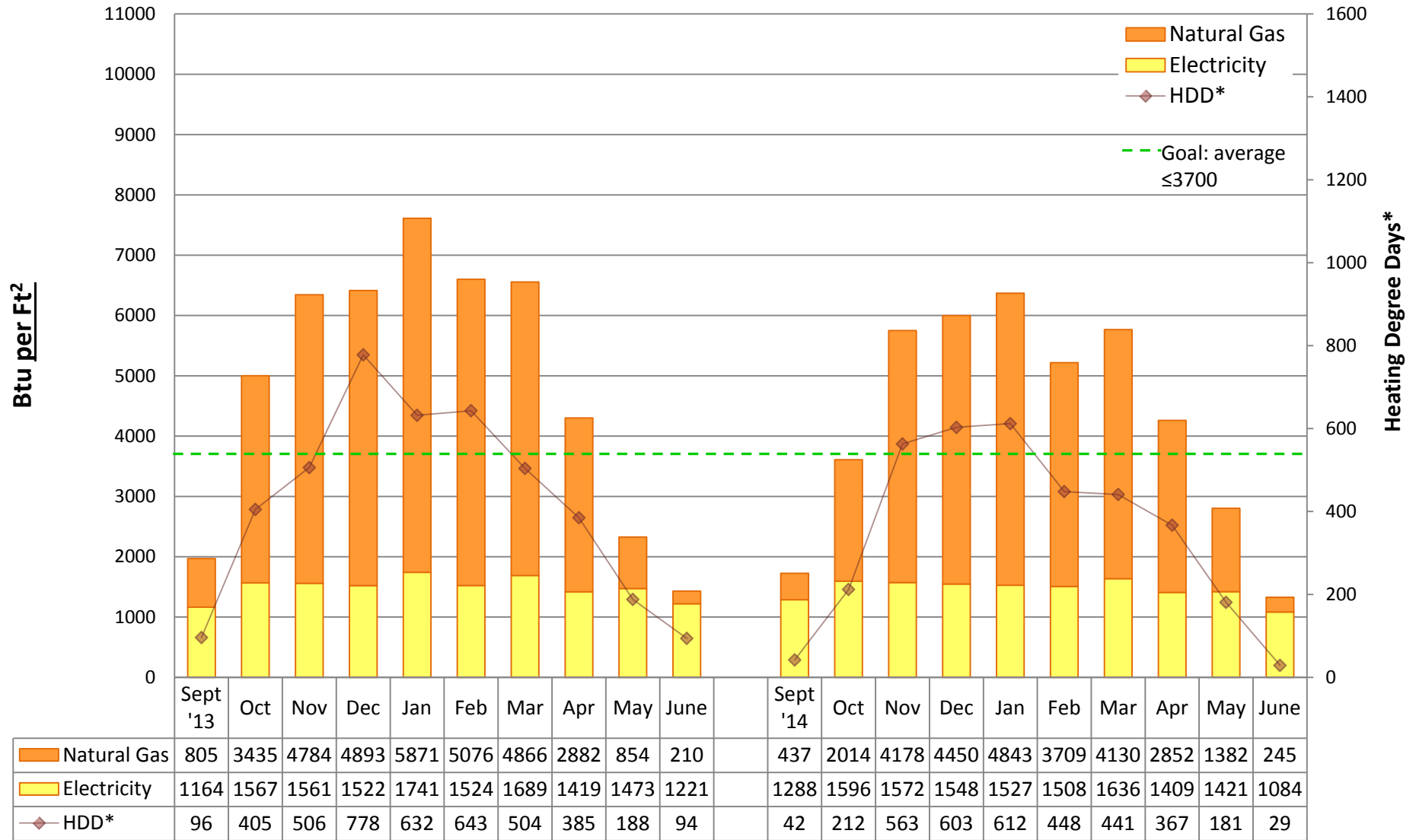

Utility Conservation Programs

* Heating Degree Day (HDD) is the number of degrees that a day's average outside temperature is <65° F, used to determine how cold it is outside and how much energy may be needed to heat a space. Data is based on monthly utility bills and SPS Capital Planning figures. Conversion factor: Btu = kWh of electricity*3413 or Therms of gas*100,000. Data does not include other fuel sources such as oil.



2014/15 Energy Graph & Data

MONTLAKE Elementary School

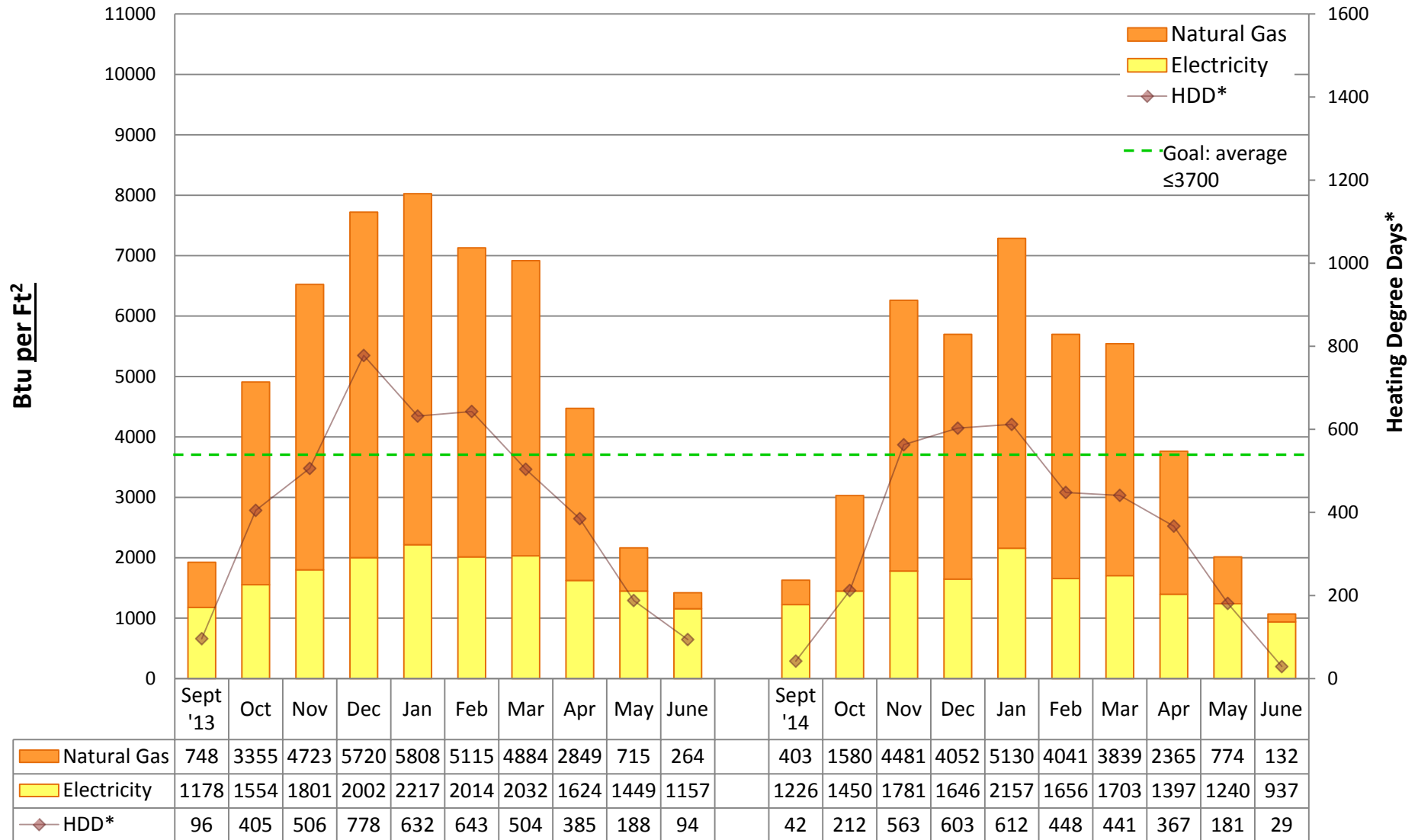

Utility Conservation Programs

* Heating Degree Day (HDD) is the number of degrees that a day's average outside temperature is <65° F, used to determine how cold it is outside and how much energy may be needed to heat a space. Data is based on monthly utility bills and SPS Capital Planning figures. Conversion factor: Btu = kWh of electricity*3413 or Therms of gas*100,000. Data does not include other fuel sources such as oil.



2014/15 Energy Graph & Data

MUIR Elementary School

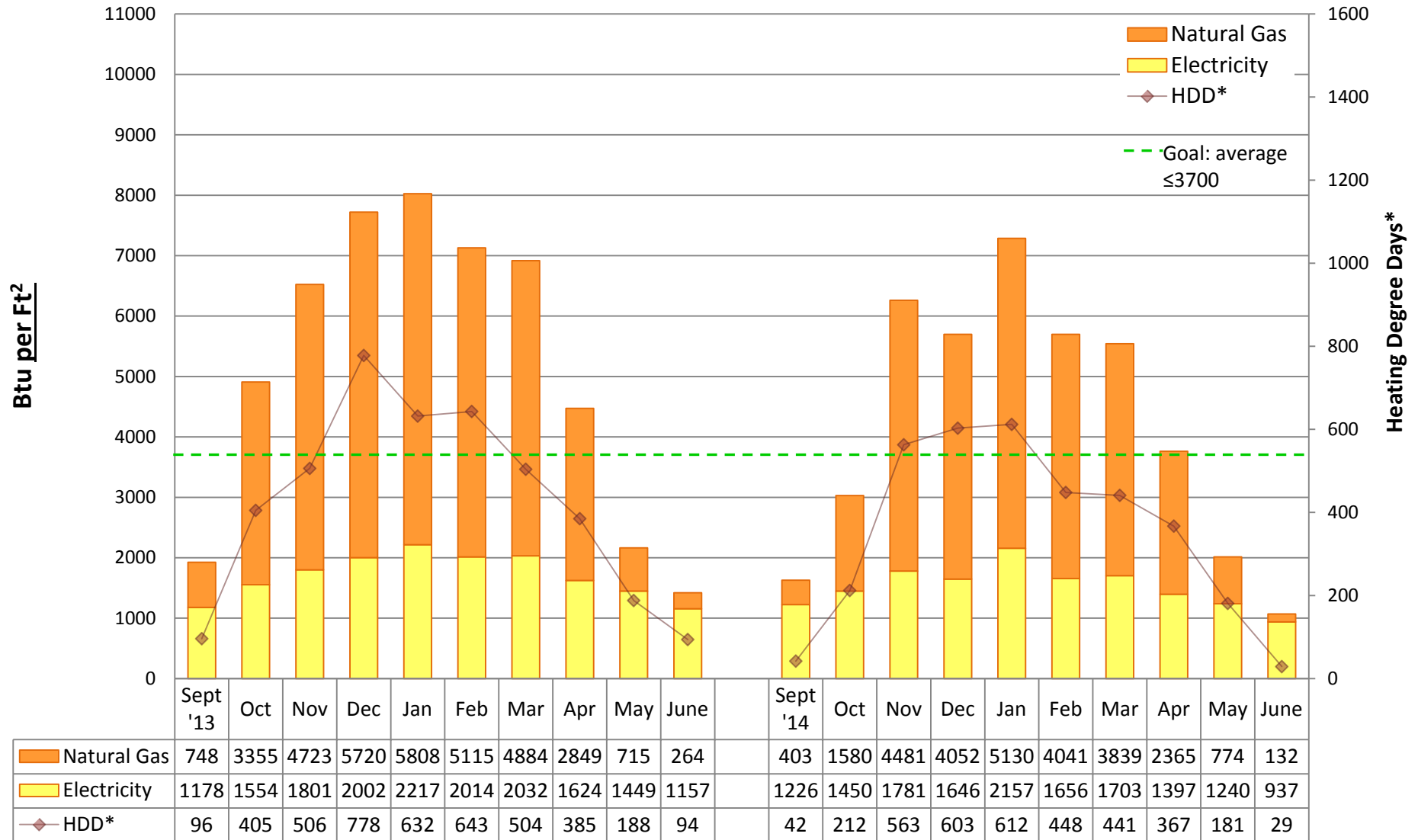

Utility Conservation Programs

* Heating Degree Day (HDD) is the number of degrees that a day's average outside temperature is <65° F, used to determine how cold it is outside and how much energy may be needed to heat a space. Data is based on monthly utility bills and SPS Capital Planning figures. Conversion factor: Btu = kWh of electricity*3413 or Therms of gas*100,000. Data does not include other fuel sources such as oil.



2014/15 Energy Graph & Data

NORTH BEACH Elementary School

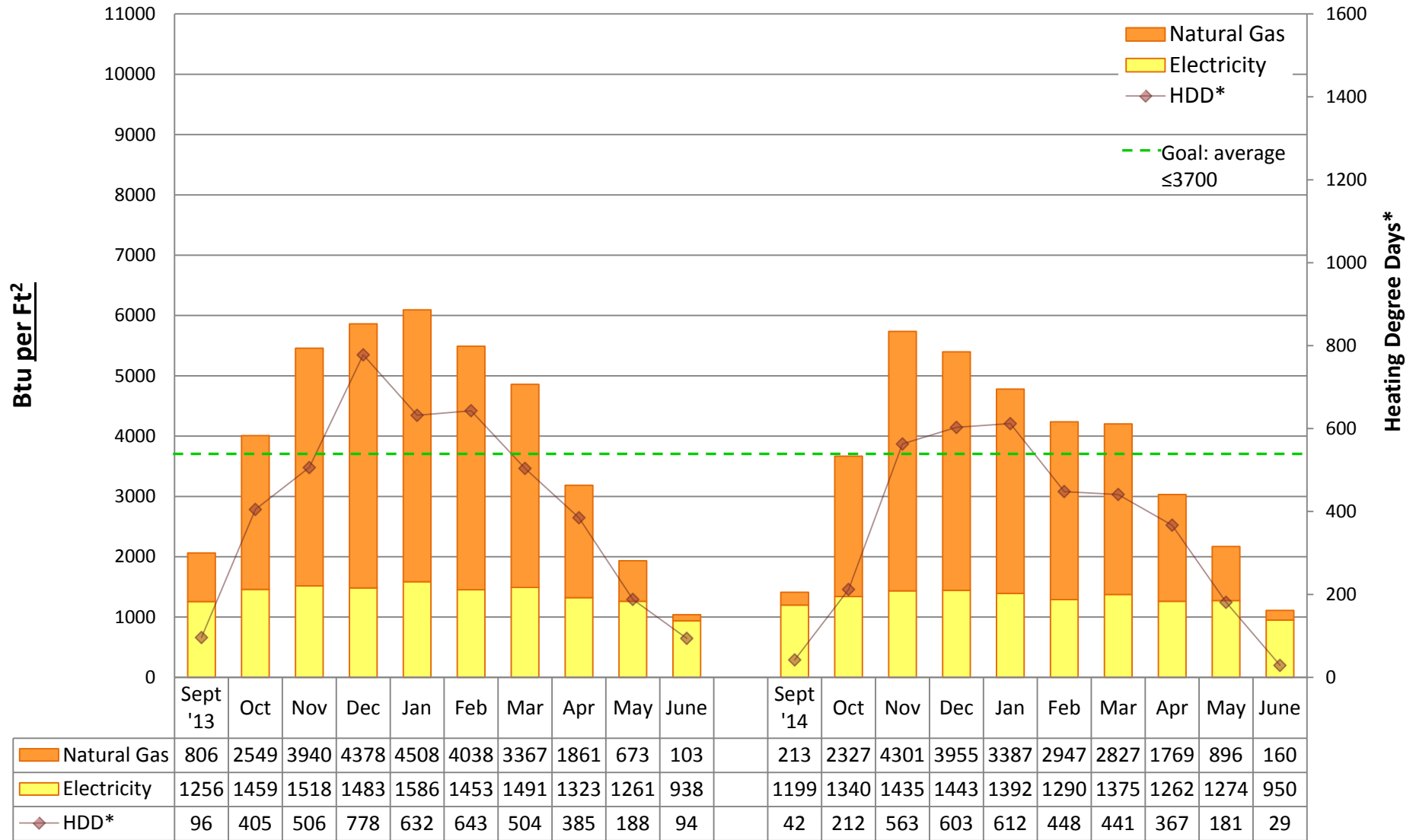

Utility Conservation Programs

* Heating Degree Day (HDD) is the number of degrees that a day's average outside temperature is <65° F, used to determine how cold it is outside and how much energy may be needed to heat a space. Data is based on monthly utility bills and SPS Capital Planning figures. Conversion factor: Btu = kWh of electricity*3413 or Therms of gas*100,000. Data does not include other fuel sources such as oil.



2014/15 Energy Graph & Data

NORTHGATE Elementary School

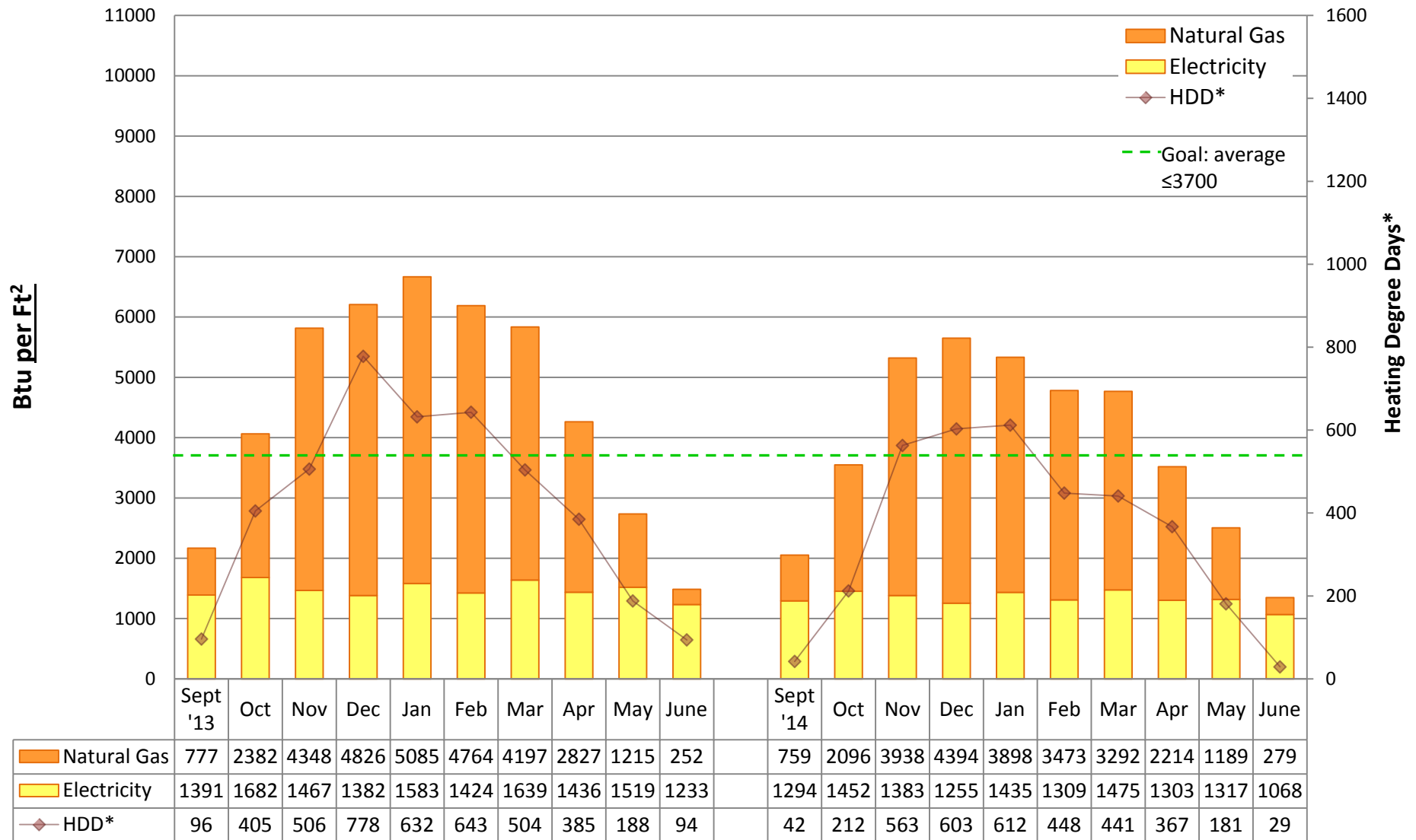

Utility Conservation Programs

* Heating Degree Day (HDD) is the number of degrees that a day's average outside temperature is <65° F, used to determine how cold it is outside and how much energy may be needed to heat a space. Data is based on monthly utility bills and SPS Capital Planning figures. Conversion factor: Btu = kWh of electricity*3413 or Therms of gas*100,000. Data does not include other fuel sources such as oil.



2014/15 Energy Graph & Data

OLYMPIC HILLS Elementary School

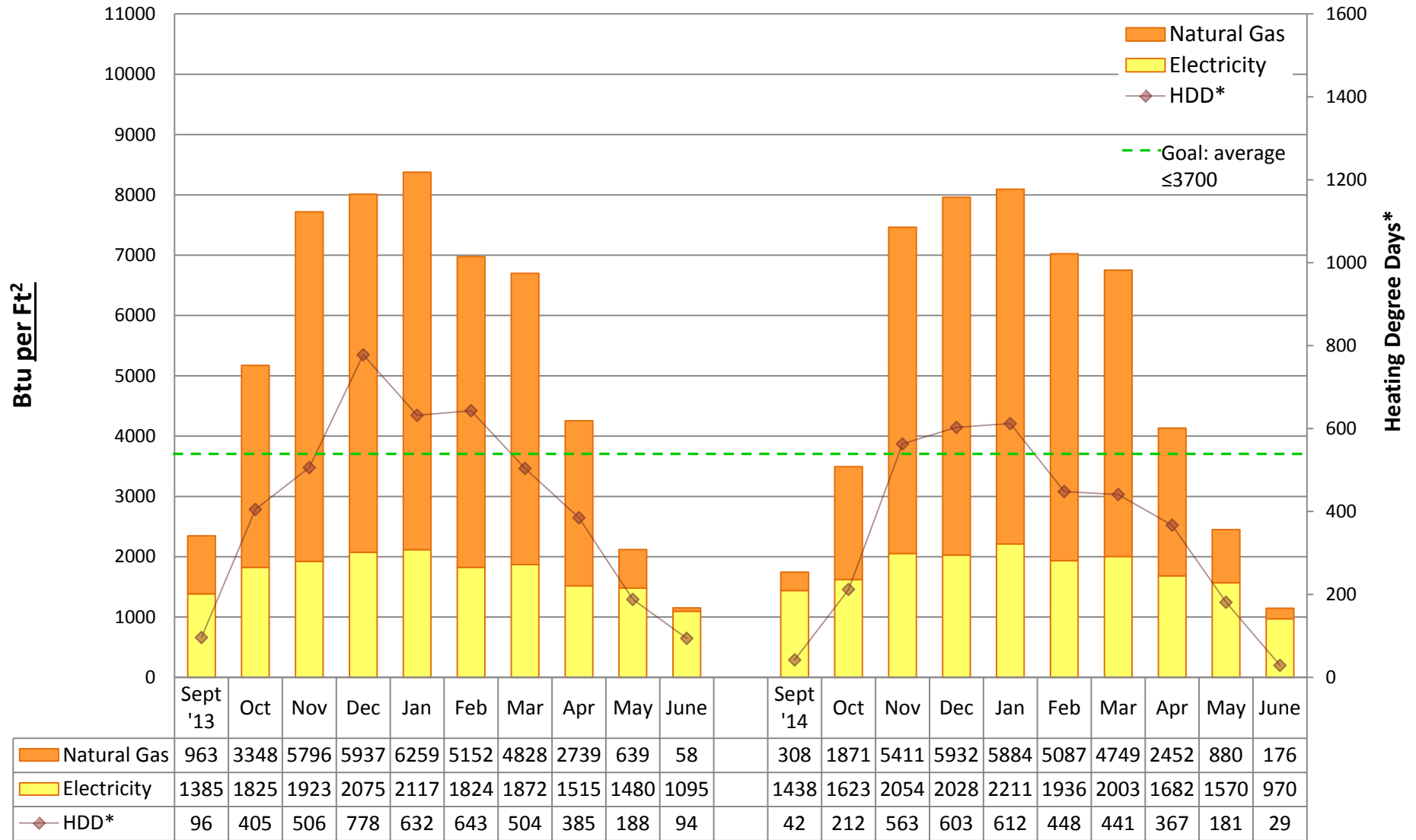

Utility Conservation Programs

* Heating Degree Day (HDD) is the number of degrees that a day's average outside temperature is 65° F, used to determine how cold it is outside and how much energy may be needed to heat a space. Data is based on monthly utility bills and SPS Capital Planning figures. Conversion factor: Btu = kWh of electricity*3413 or Therms of gas*100,000. Data does not include other fuel sources such as oil.



2014/15 Energy Graph & Data

OLYMPIC VIEW Elementary School

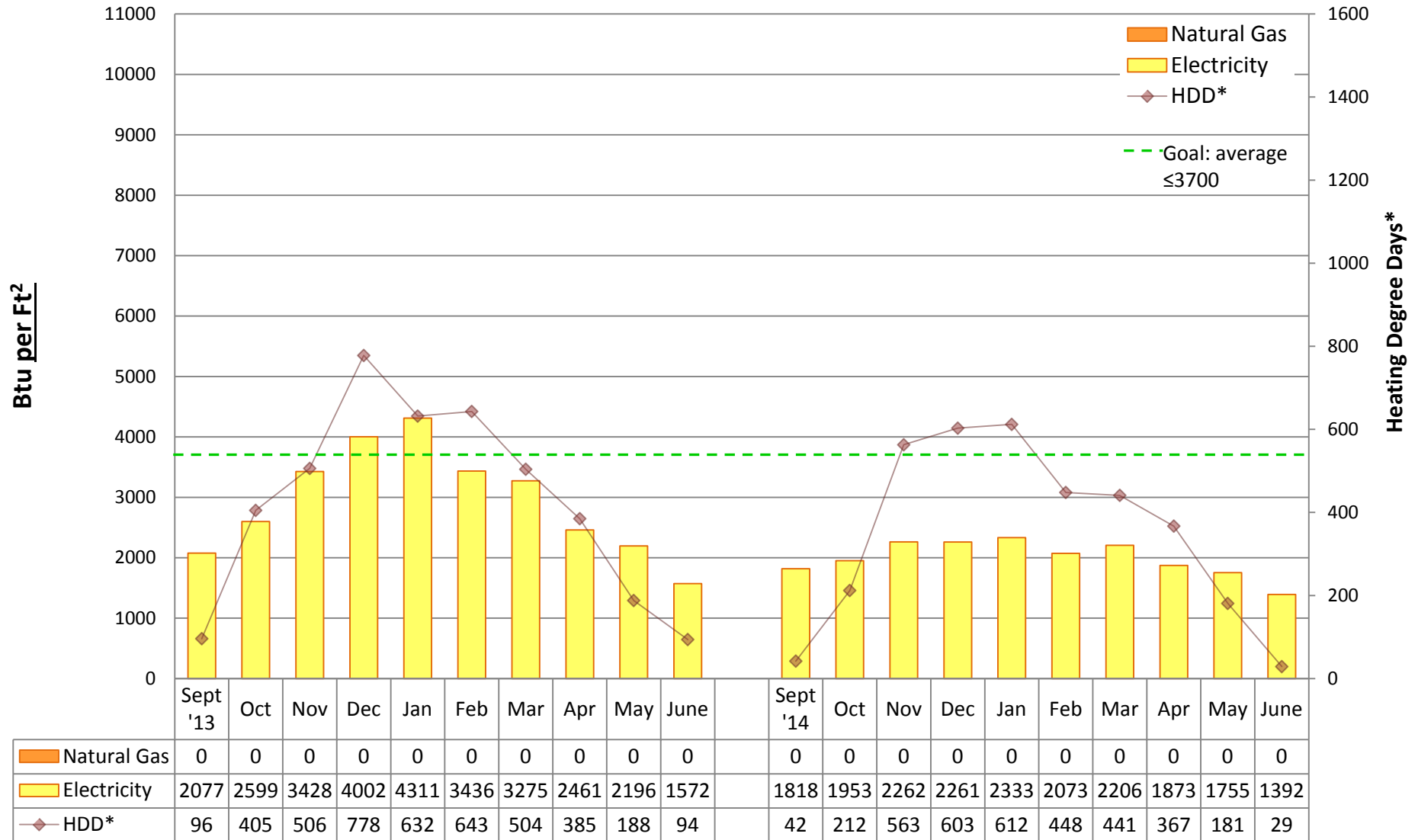

Utility Conservation Programs

* Heating Degree Day (HDD) is the number of degrees that a day's average outside temperature is <65° F, used to determine how cold it is outside and how much energy may be needed to heat a space. Data is based on monthly utility bills and SPS Capital Planning figures. Conversion factor: Btu = kWh of electricity*3413 or Therms of gas*100,000. Data does not include other fuel sources such as oil.



2014/15 Energy Graph & Data

ORCA K-8 School

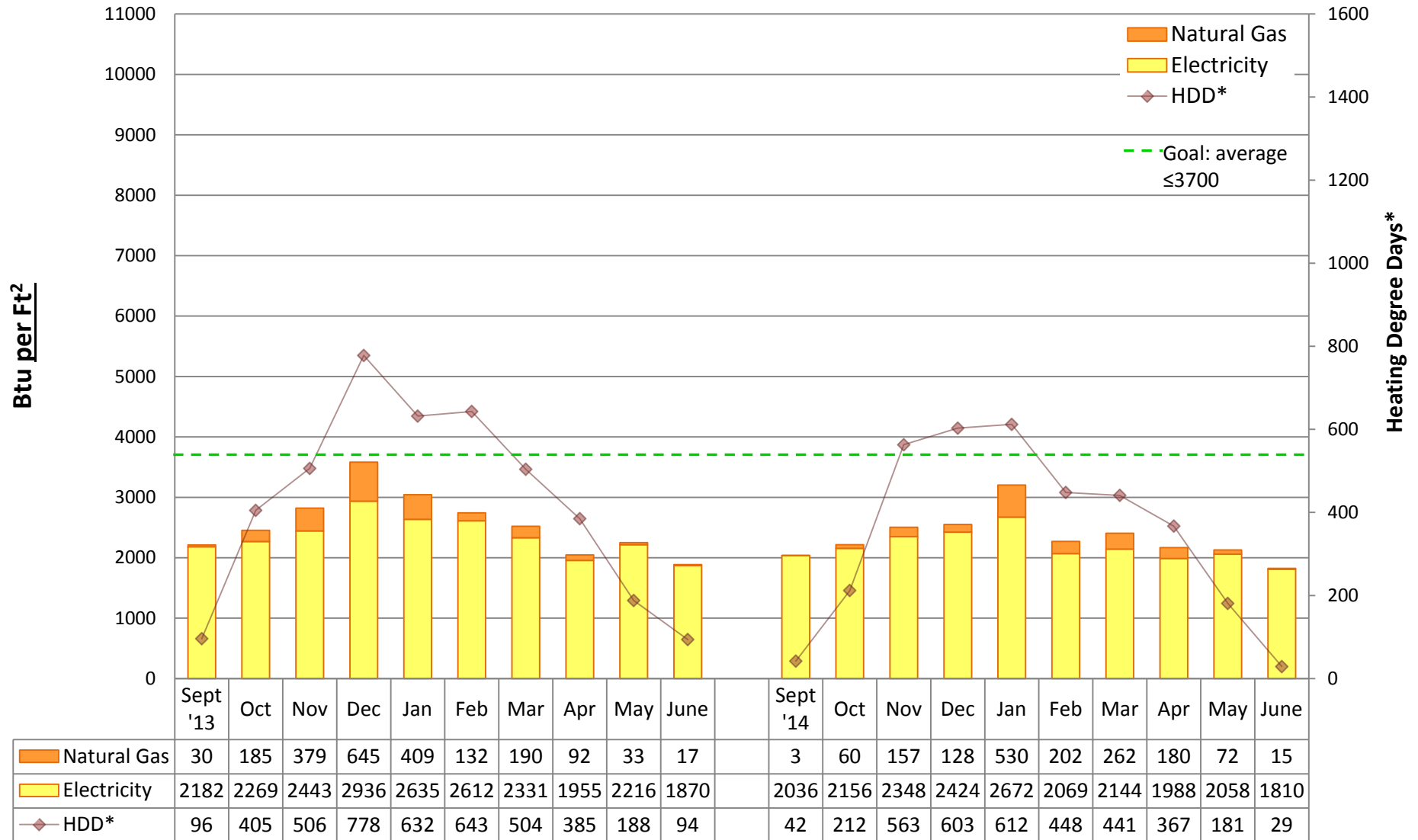

Utility Conservation Programs

* Heating Degree Day (HDD) is the number of degrees that a day's average outside temperature is <65° F, used to determine how cold it is outside and how much energy may be needed to heat a space. Data is based on monthly utility bills and SPS Capital Planning figures. Conversion factor: Btu = kWh of electricity*3413 or Therms of gas*100,000. Data does not include other fuel sources such as oil.



2014/15 Energy Graph & Data

PINEHURST K-8 School

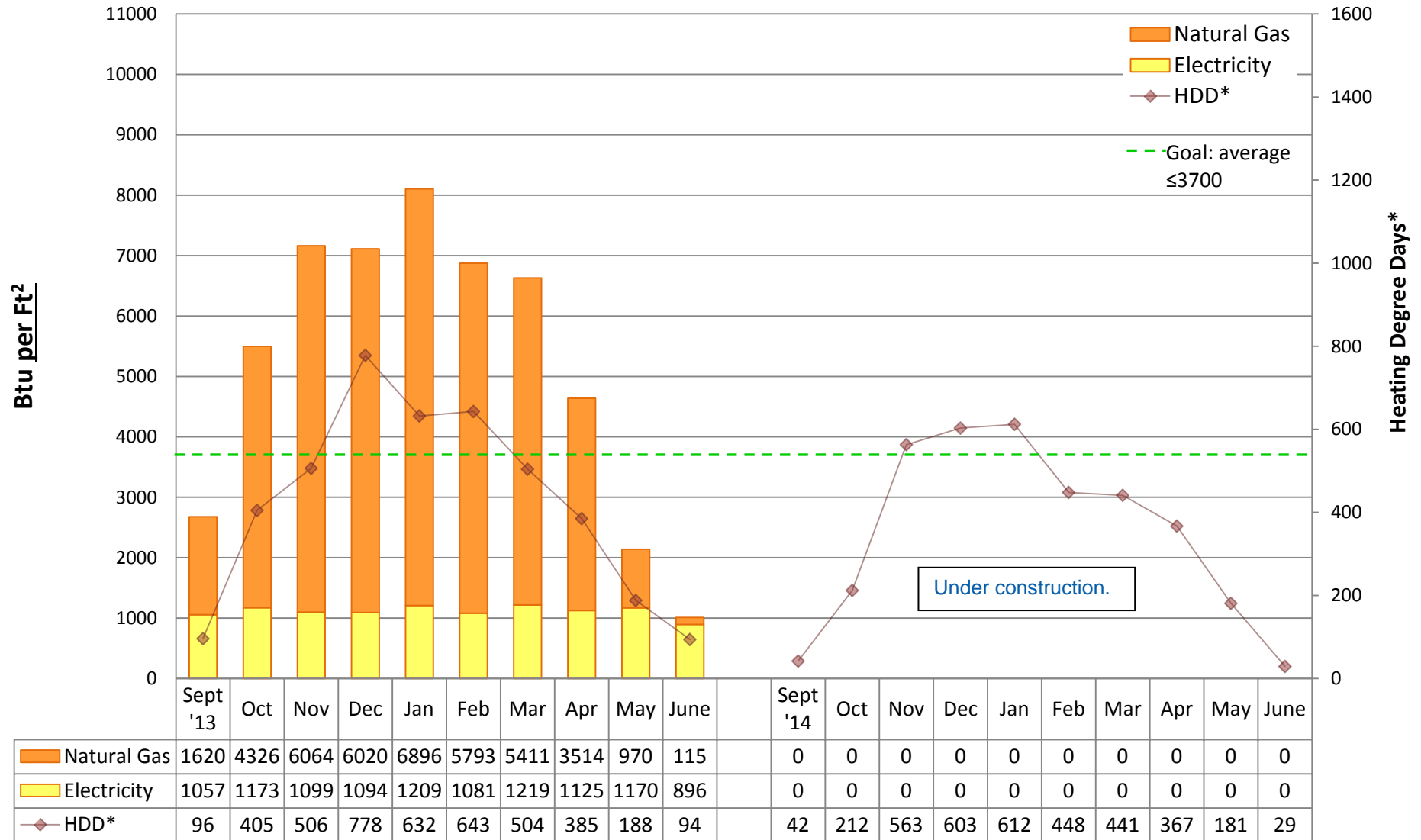

Utility Conservation Programs

* Heating Degree Day (HDD) is the number of degrees that a day's average outside temperature is <65° F, used to determine how cold it is outside and how much energy may be needed to heat a space. Data is based on monthly utility bills and SPS Capital Planning figures. Conversion factor: Btu = kWh of electricity*3413 or Therms of gas*100,000. Data does not include other fuel sources such as oil.



2014/15 Energy Graph & Data

QUEEN ANNE ELEMENTARY School

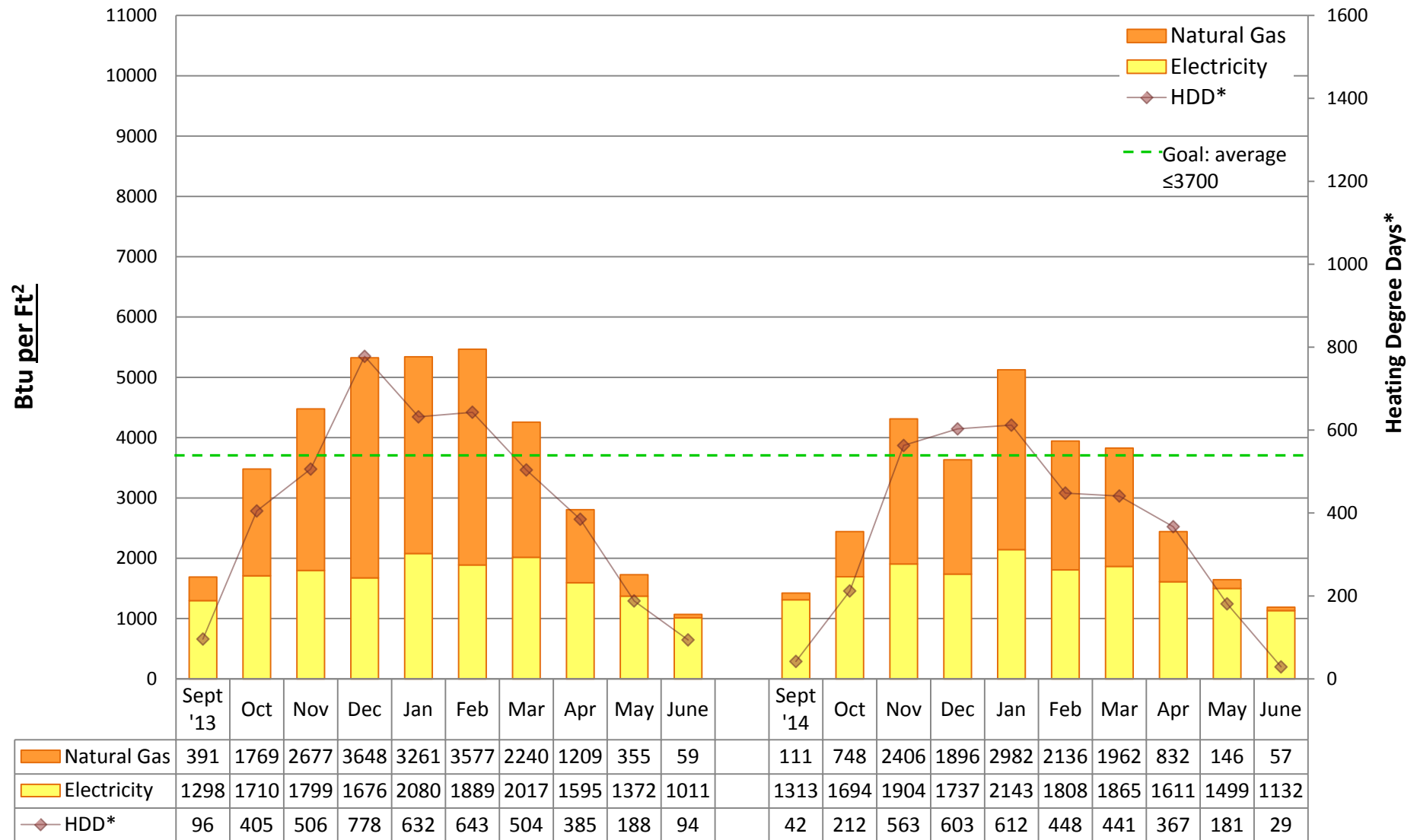

Utility Conservation Programs

* Heating Degree Day (HDD) is the number of degrees that a day's average outside temperature is <65° F, used to determine how cold it is outside and how much energy may be needed to heat a space. Data is based on monthly utility bills and SPS Capital Planning figures. Conversion factor: Btu = kWh of electricity*3413 or Therms of gas*100,000. Data does not include other fuel sources such as oil.



2014/15 Energy Graph & Data

RAINIER BEACH High School

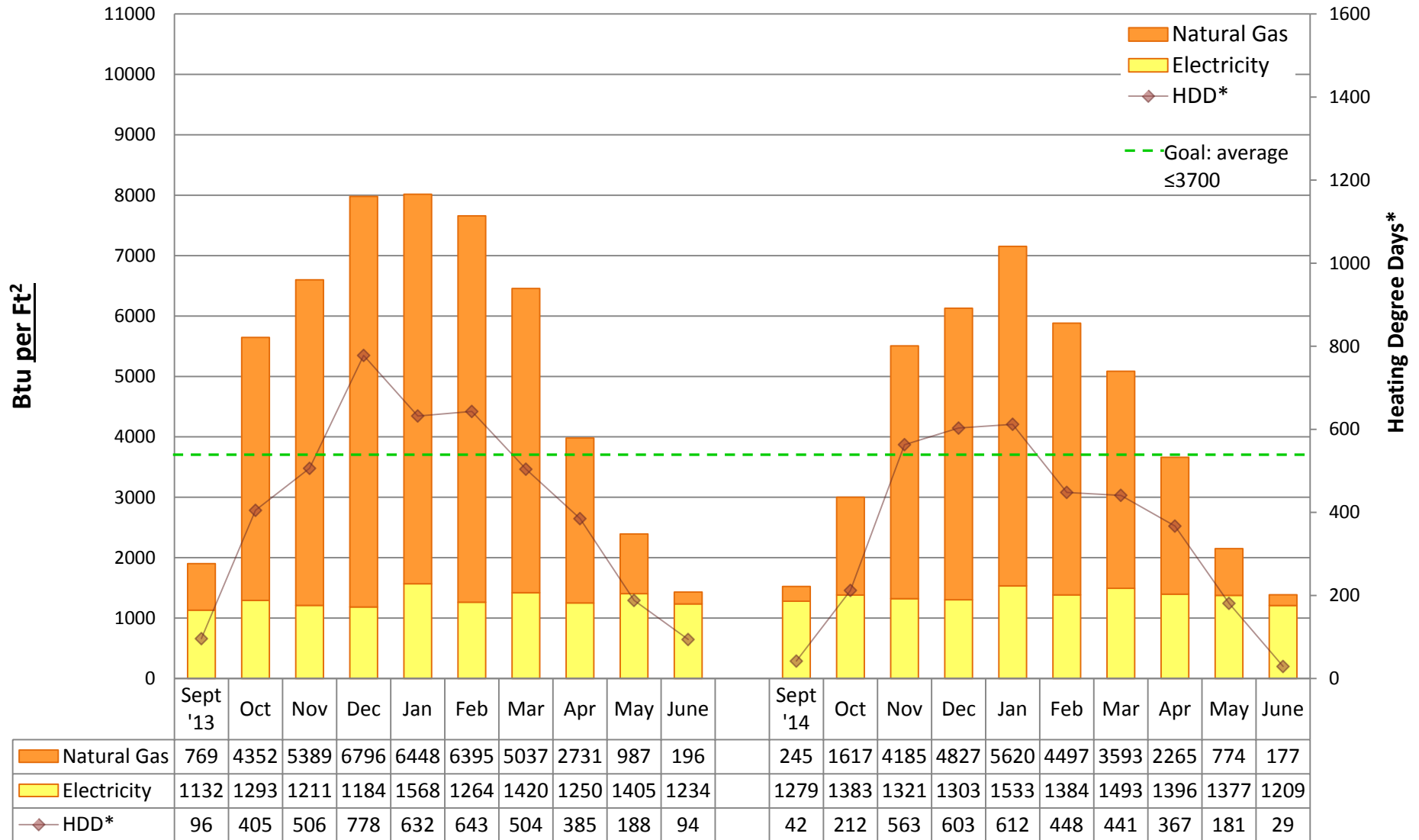

Utility Conservation Programs

* Heating Degree Day (HDD) is the number of degrees that a day's average outside temperature is <65° F, used to determine how cold it is outside and how much energy may be needed to heat a space. Data is based on monthly utility bills and SPS Capital Planning figures. Conversion factor: Btu = kWh of electricity*3413 or Therms of gas*100,000. Data does not include other fuel sources such as oil.



2014/15 Energy Graph & Data

RAINIER VIEW Elementary School

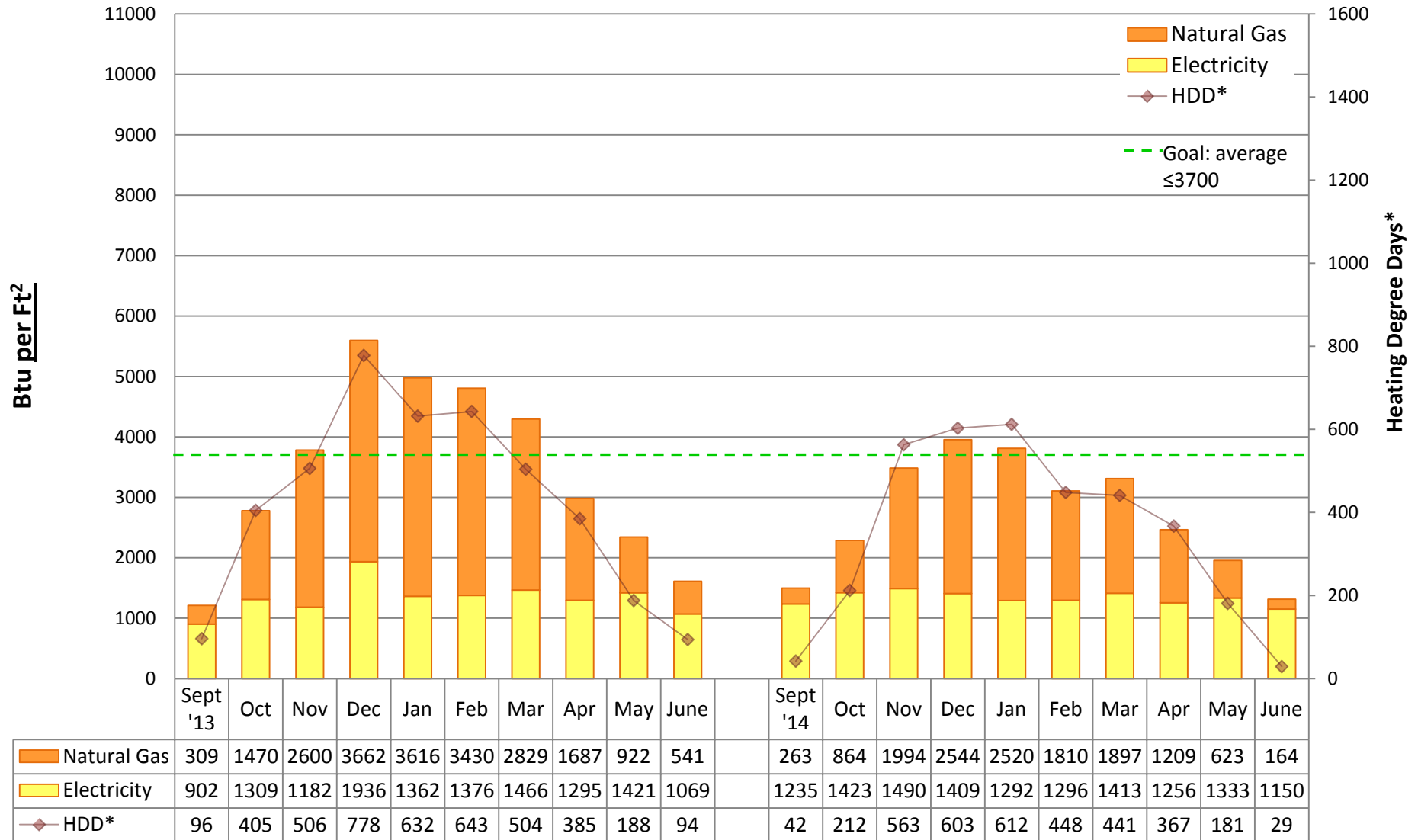

Utility Conservation Programs

* Heating Degree Day (HDD) is the number of degrees that a day's average outside temperature is <65° F, used to determine how cold it is outside and how much energy may be needed to heat a space. Data is based on monthly utility bills and SPS Capital Planning figures. Conversion factor: Btu = kWh of electricity*3413 or Therms of gas*100,000. Data does not include other fuel sources such as oil.



2014/15 Energy Graph & Data

ROGERS Elementary School

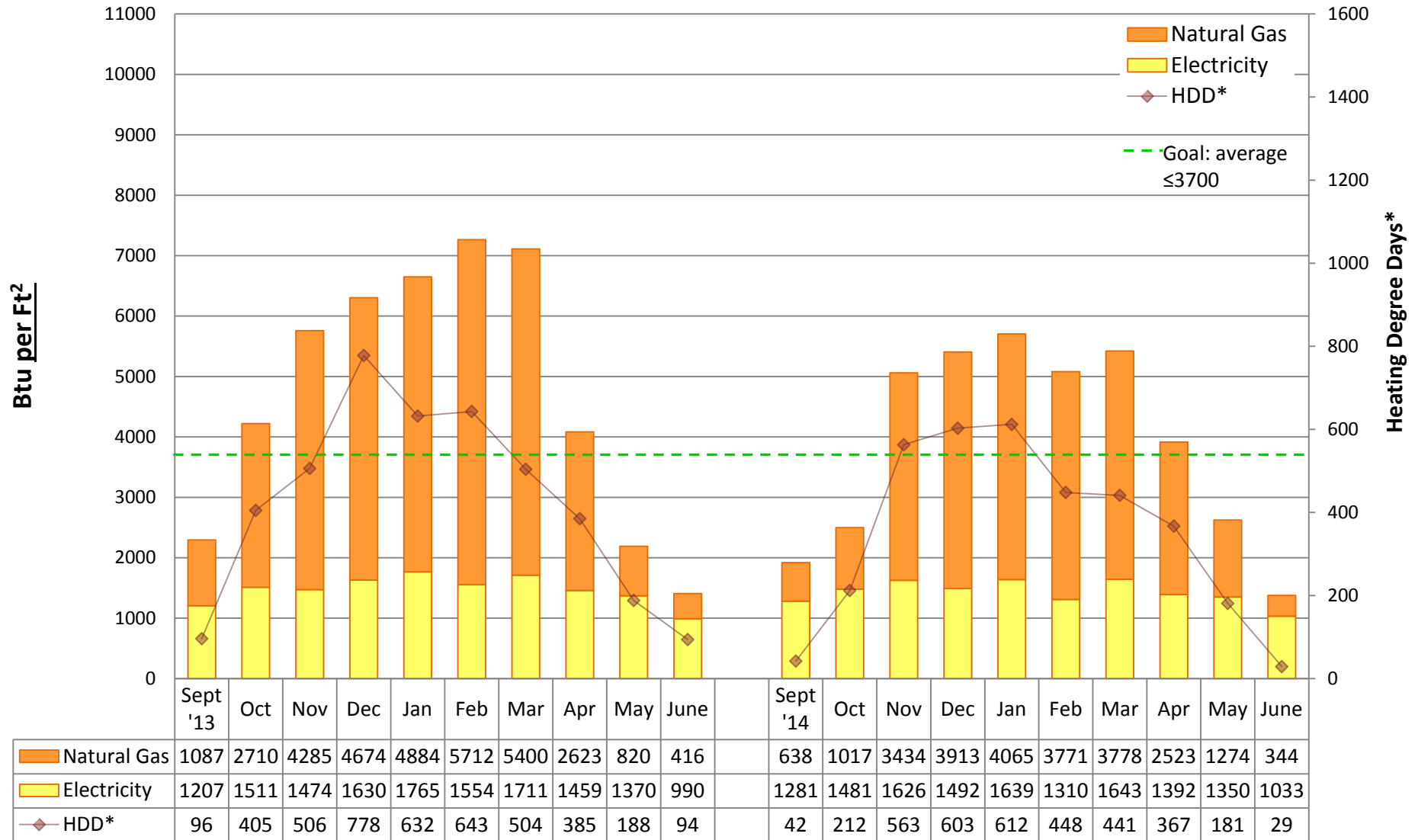

Utility Conservation Programs

* Heating Degree Day (HDD) is the number of degrees that a day's average outside temperature is <65° F, used to determine how cold it is outside and how much energy may be needed to heat a space. Data is based on monthly utility bills and SPS Capital Planning figures. Conversion factor: Btu = kWh of electricity*3413 or Therms of gas*100,000. Data does not include other fuel sources such as oil.



2014/15 Energy Graph & Data

ROOSEVELT High School

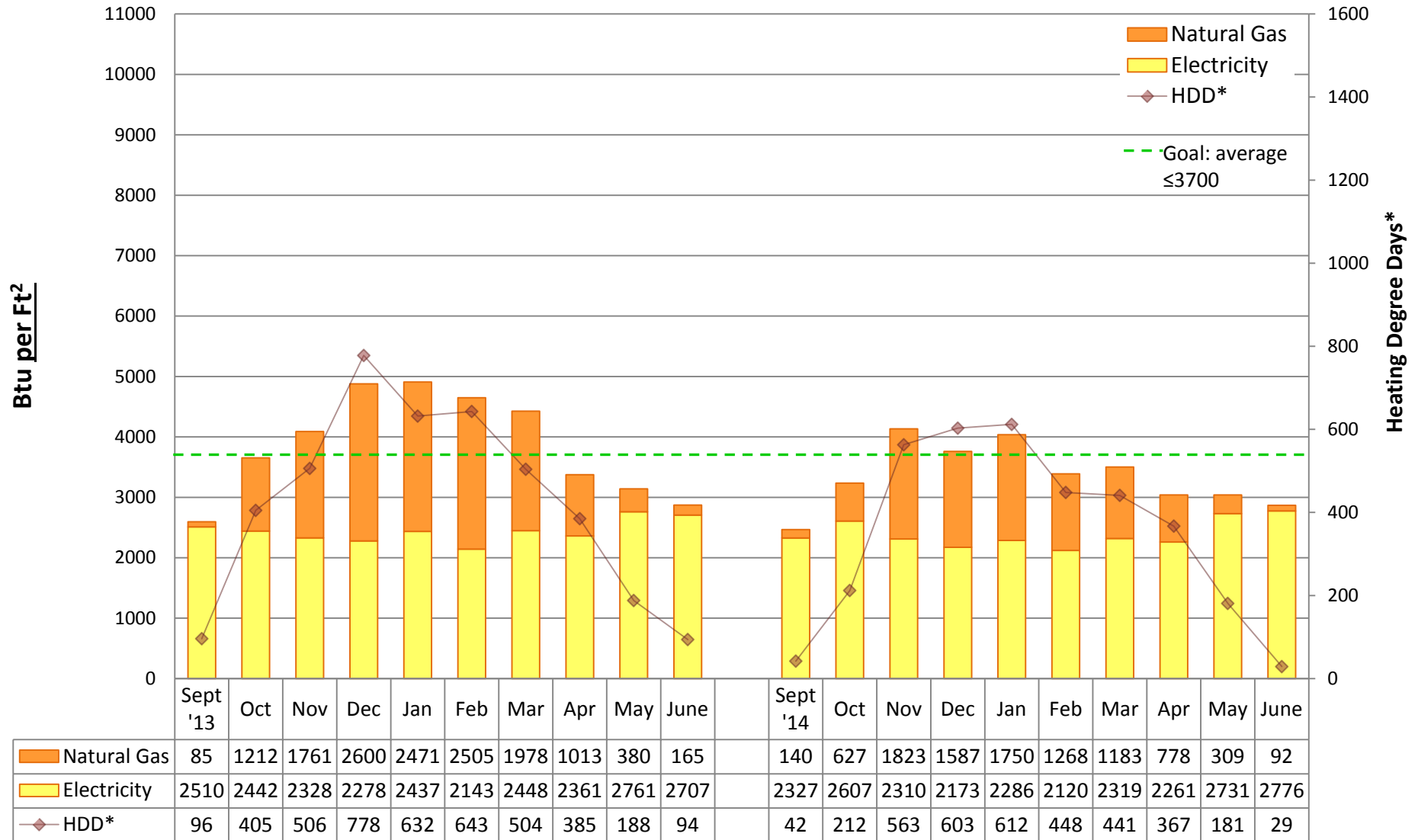

Utility Conservation Programs

* Heating Degree Day (HDD) is the number of degrees that a day's average outside temperature is <65° F, used to determine how cold it is outside and how much energy may be needed to heat a space. Data is based on monthly utility bills and SPS Capital Planning figures. Conversion factor: Btu = kWh of electricity*3413 or Therms of gas*100,000. Data does not include other fuel sources such as oil.



2014/15 Energy Graph & Data

ROXHILL Elementary School

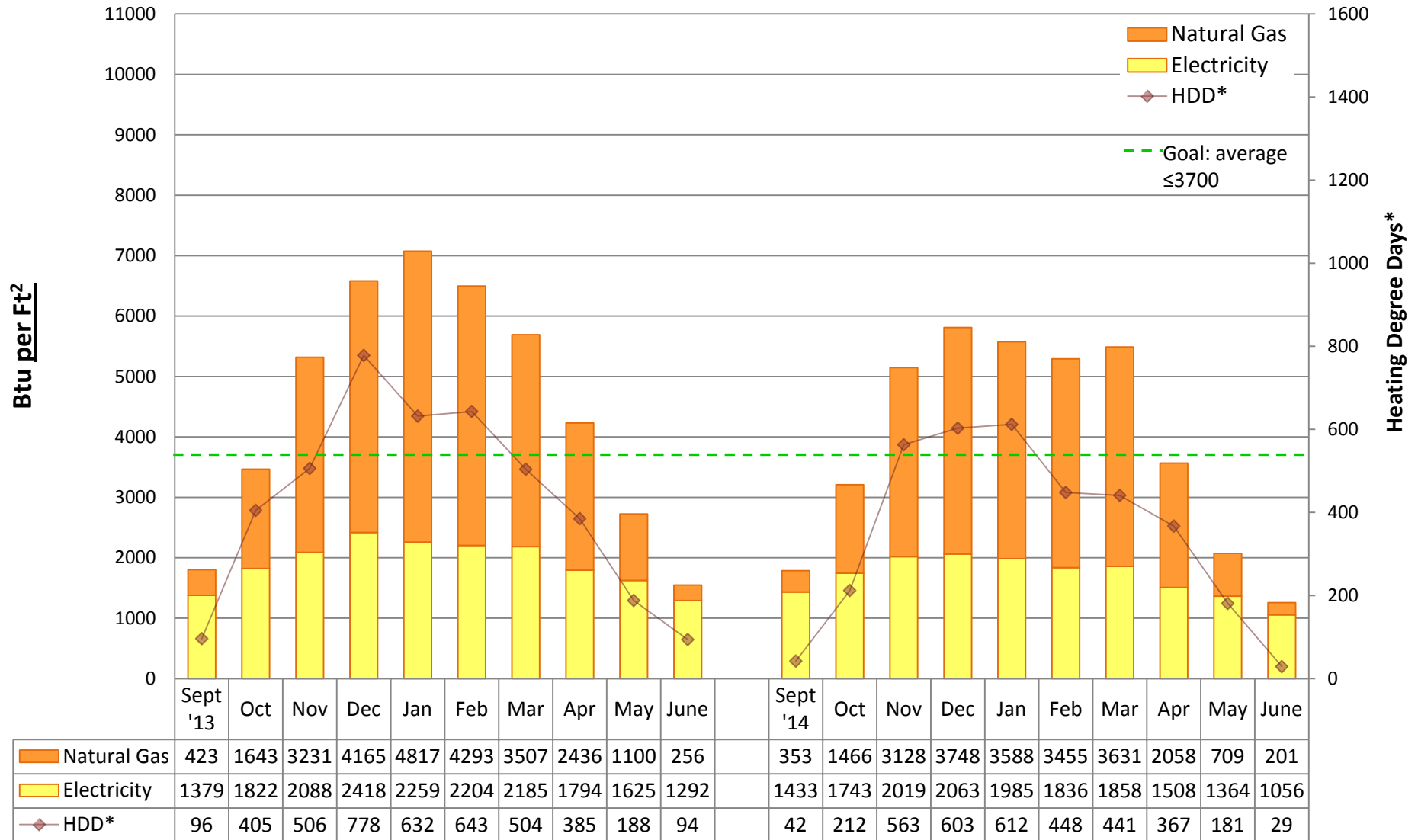

Utility Conservation Programs

* Heating Degree Day (HDD) is the number of degrees that a day's average outside temperature is <65° F, used to determine how cold it is outside and how much energy may be needed to heat a space. Data is based on monthly utility bills and SPS Capital Planning figures. Conversion factor: Btu = kWh of electricity*3413 or Therms of gas*100,000. Data does not include other fuel sources such as oil.



2014/15 Energy Graph & Data

SACAJAWEA Elementary School

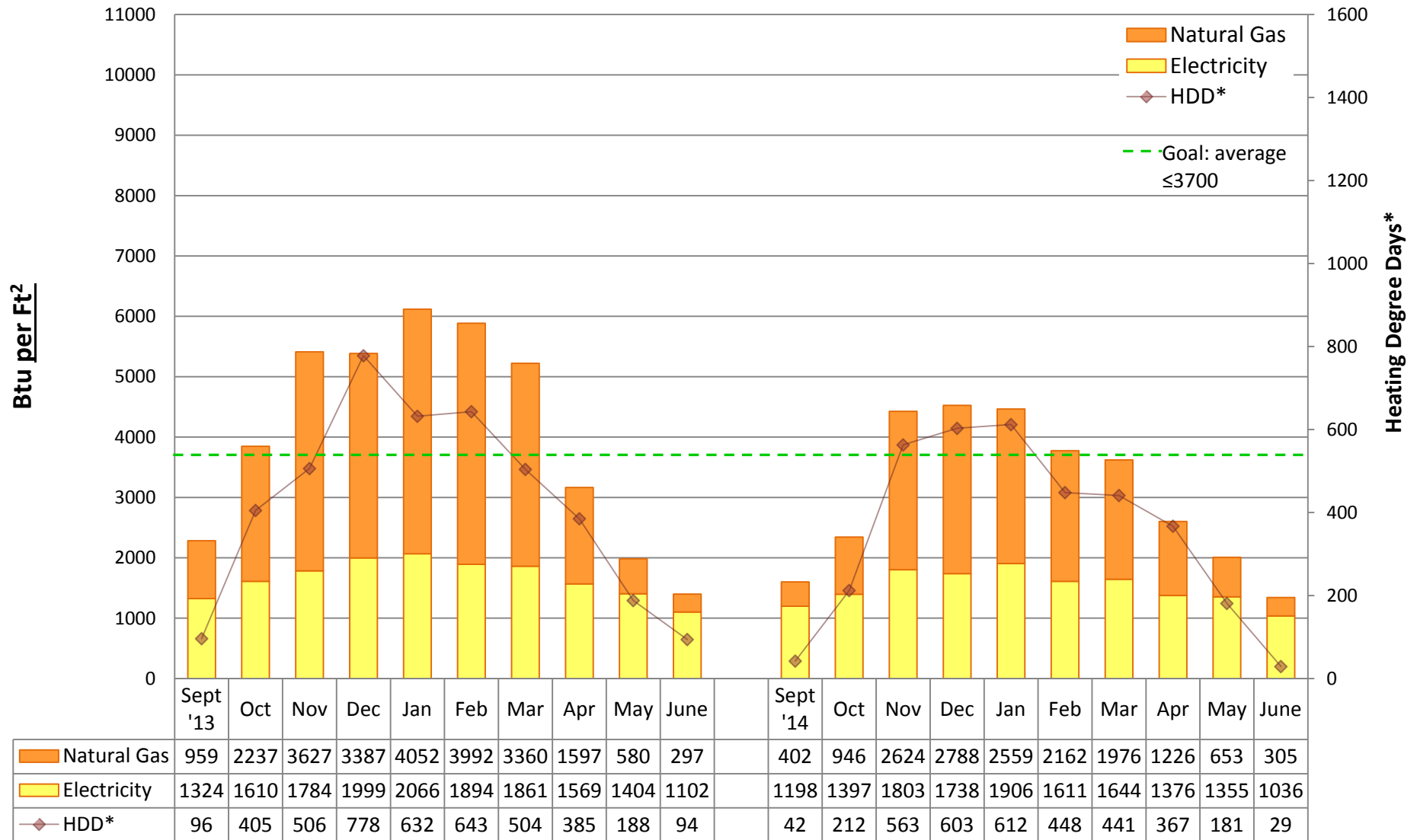

Utility Conservation Programs

* Heating Degree Day (HDD) is the number of degrees that a day's average outside temperature is <65° F, used to determine how cold it is outside and how much energy may be needed to heat a space. Data is based on monthly utility bills and SPS Capital Planning figures. Conversion factor: Btu = kWh of electricity*3413 or Therms of gas*100,000. Data does not include other fuel sources such as oil.



2014/15 Energy Graph & Data

SALMON BAY K-8 School

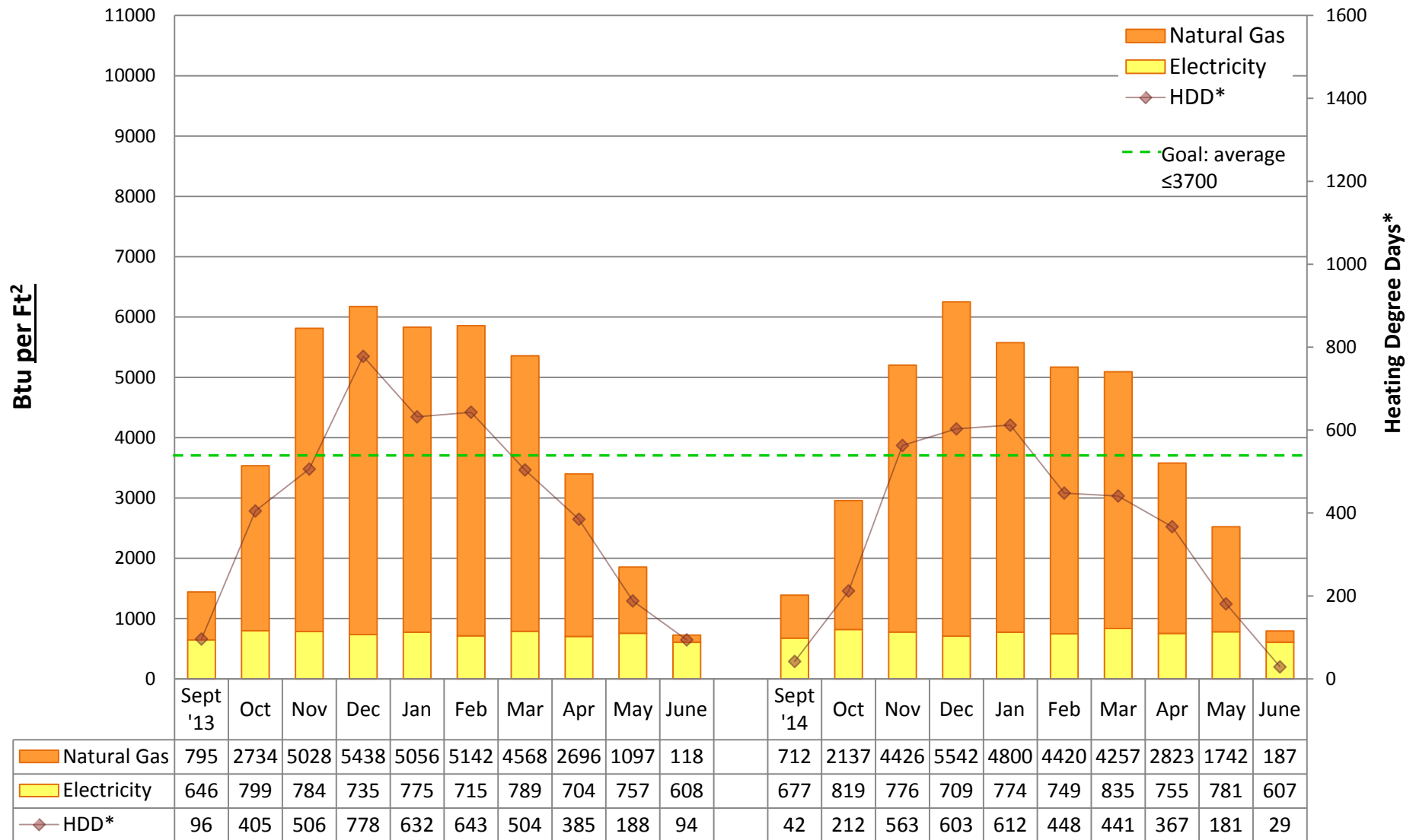

Utility Conservation Programs

* Heating Degree Day (HDD) is the number of degrees that a day's average outside temperature is <65° F, used to determine how cold it is outside and how much energy may be needed to heat a space. Data is based on monthly utility bills and SPS Capital Planning figures. Conversion factor: Btu = kWh of electricity*3413 or Therms of gas*100,000. Data does not include other fuel sources such as oil.



2014/15 Energy Graph & Data

SAND POINT Elementary School

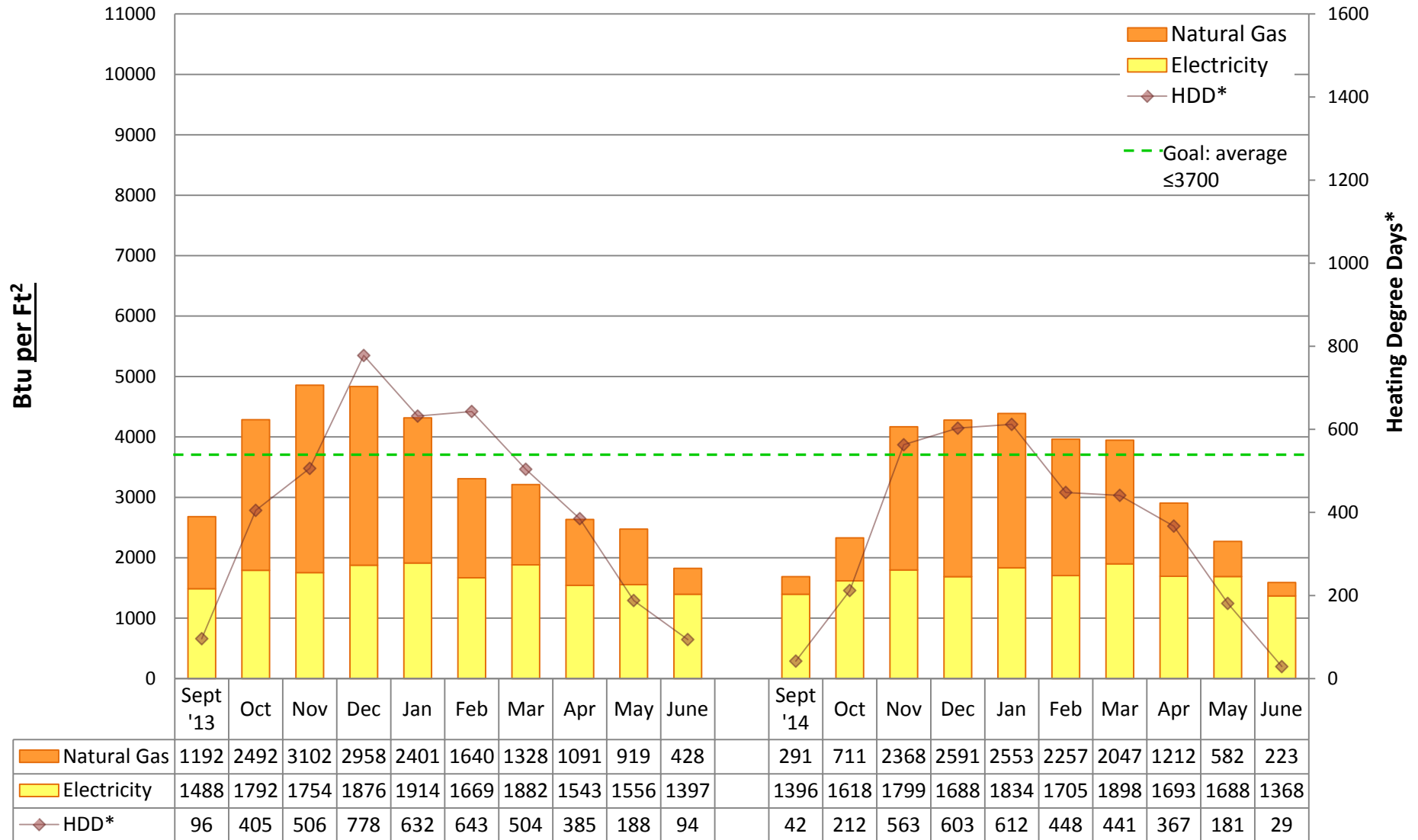

Utility Conservation Programs

* Heating Degree Day (HDD) is the number of degrees that a day's average outside temperature is <65° F, used to determine how cold it is outside and how much energy may be needed to heat a space. Data is based on monthly utility bills and SPS Capital Planning figures. Conversion factor: Btu = kWh of electricity*3413 or Therms of gas*100,000. Data does not include other fuel sources such as oil.



2014/15 Energy Graph & Data

SANISLO Elementary School

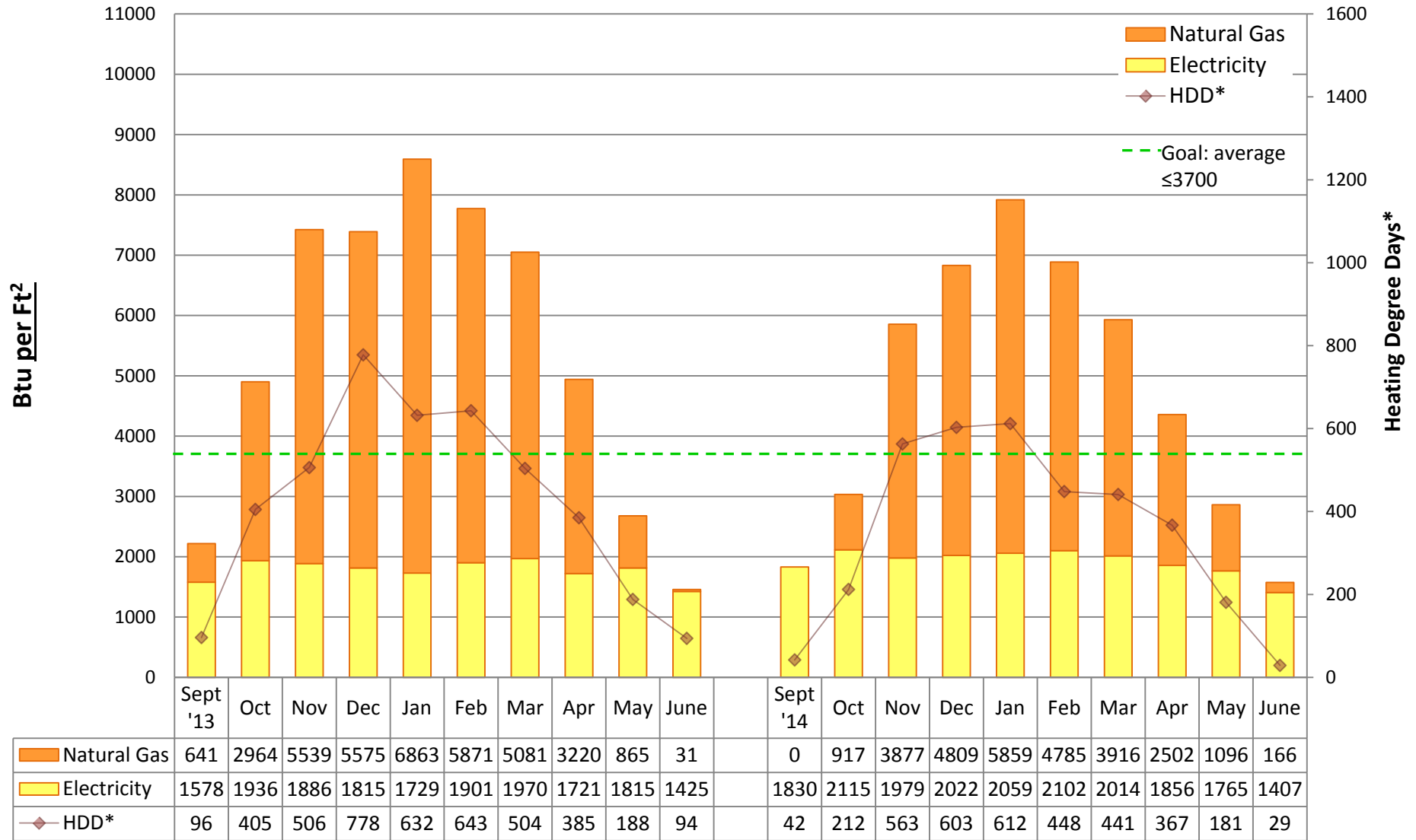

Utility Conservation Programs

* Heating Degree Day (HDD) is the number of degrees that a day's average outside temperature is <65° F, used to determine how cold it is outside and how much energy may be needed to heat a space. Data is based on monthly utility bills and SPS Capital Planning figures. Conversion factor: Btu = kWh of electricity*3413 or Therms of gas*100,000. Data does not include other fuel sources such as oil.



2014/15 Energy Graph & Data

SCHMITZ PARK Elementary School

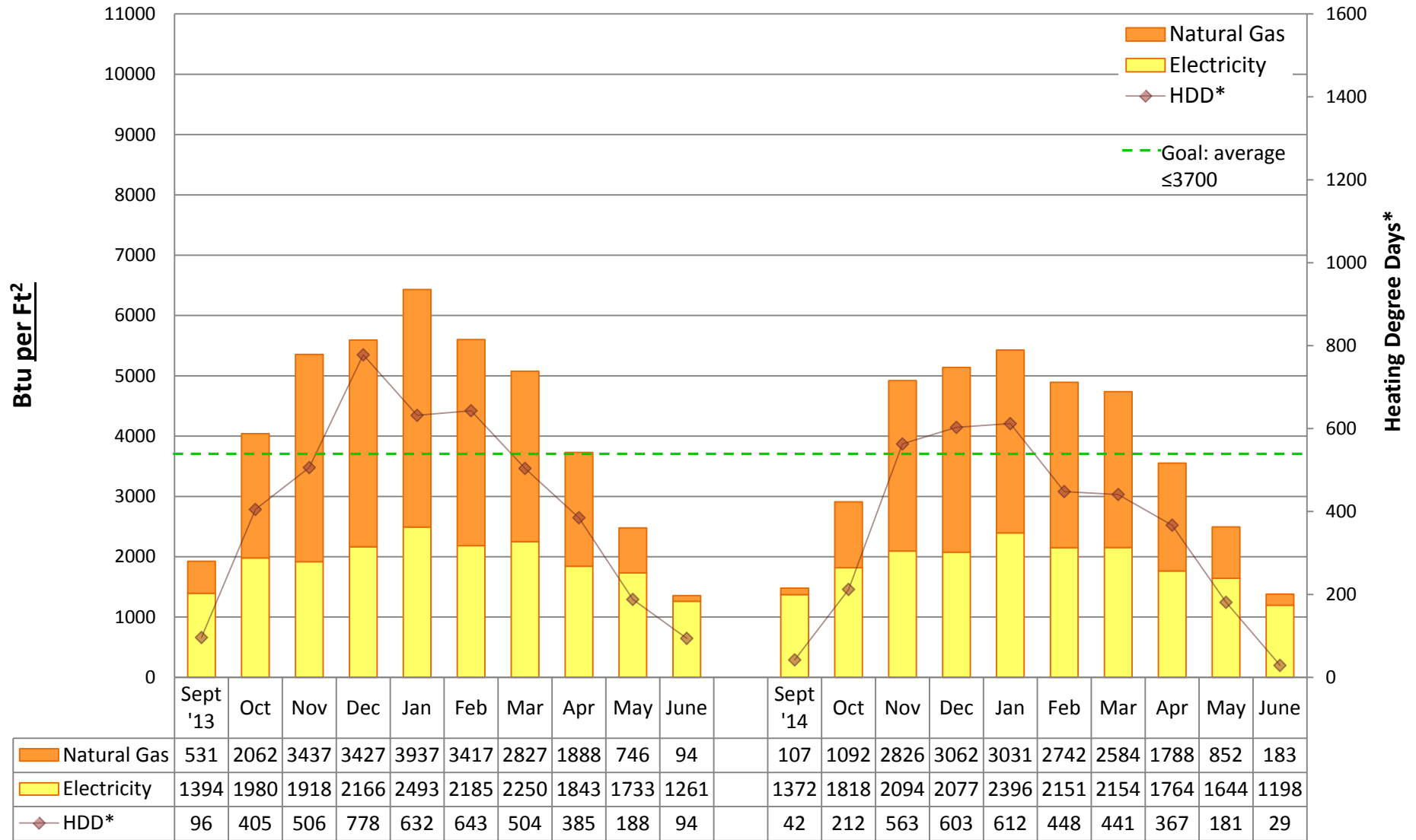

Utility Conservation Programs

* Heating Degree Day (HDD) is the number of degrees that a day's average outside temperature is <65° F, used to determine how cold it is outside and how much energy may be needed to heat a space. Data is based on monthly utility bills and SPS Capital Planning figures. Conversion factor: Btu = kWh of electricity*3413 or Therms of gas*100,000. Data does not include other fuel sources such as oil.



2014/15 Energy Graph & Data

TOPS K-8 School

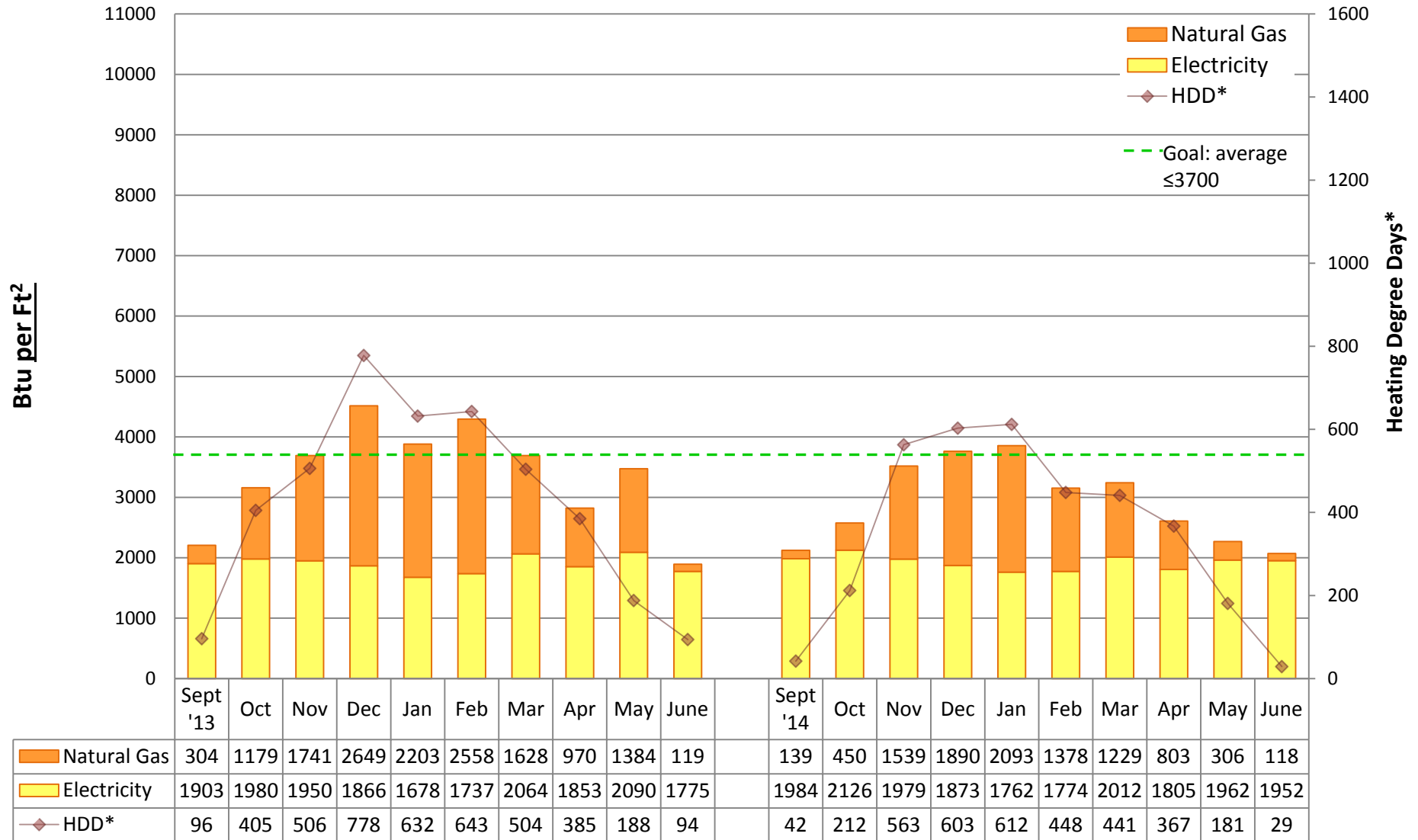

Utility Conservation Programs

* Heating Degree Day (HDD) is the number of degrees that a day's average outside temperature is <65° F, used to determine how cold it is outside and how much energy may be needed to heat a space. Data is based on monthly utility bills and SPS Capital Planning figures. Conversion factor: Btu = kWh of electricity*3413 or Therms of gas*100,000. Data does not include other fuel sources such as oil.



2014/15 Energy Graph & Data

AKI KUROSE Middle School

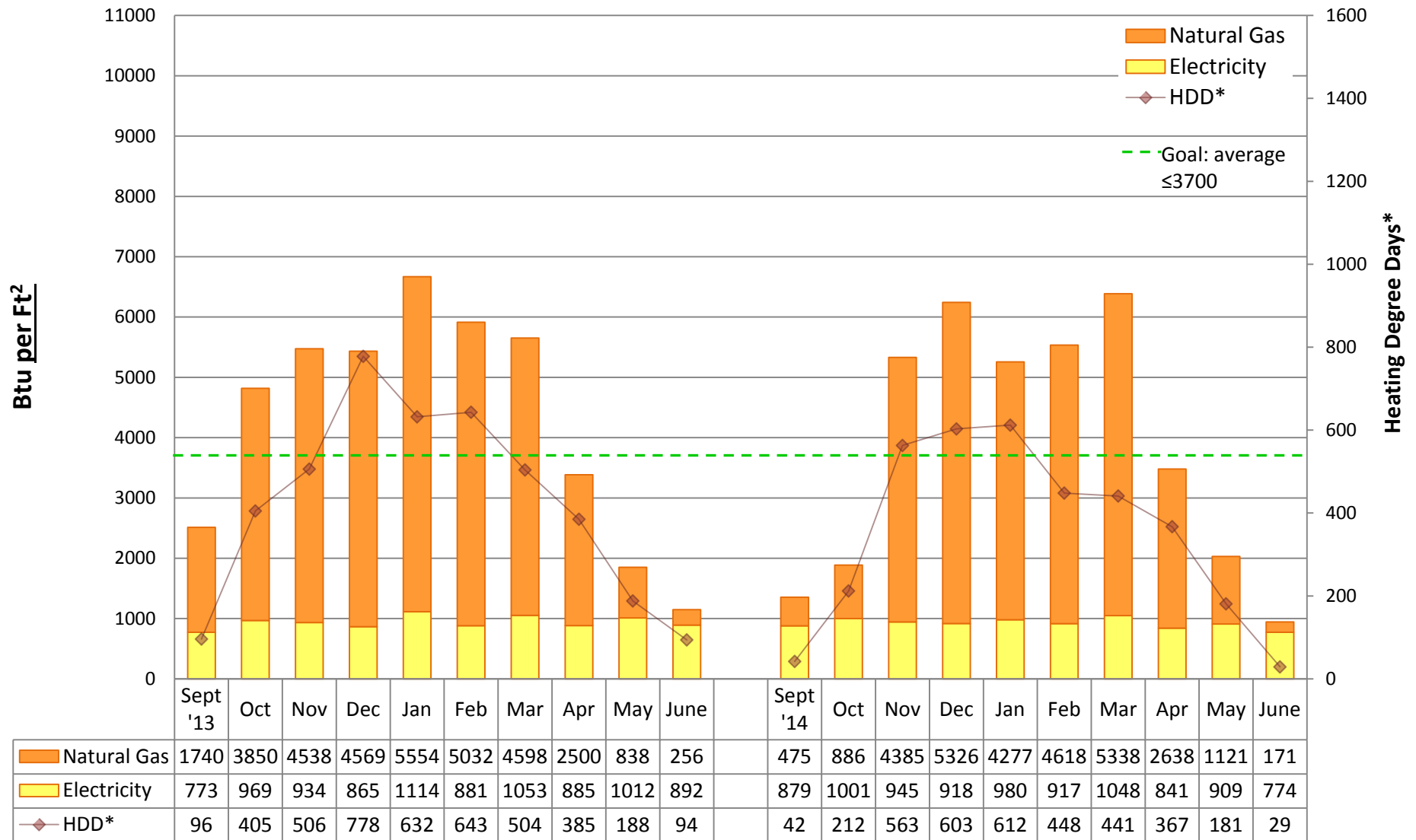

Utility Conservation Programs

* Heating Degree Day (HDD) is the number of degrees that a day's average outside temperature is <65° F, used to determine how cold it is outside and how much energy may be needed to heat a space. Data is based on monthly utility bills and SPS Capital Planning figures. Conversion factor: Btu = kWh of electricity*3413 or Therms of gas*100,000. Data does not include other fuel sources such as oil.



2014/15 Energy Graph & Data

SOUTH LAKE High School

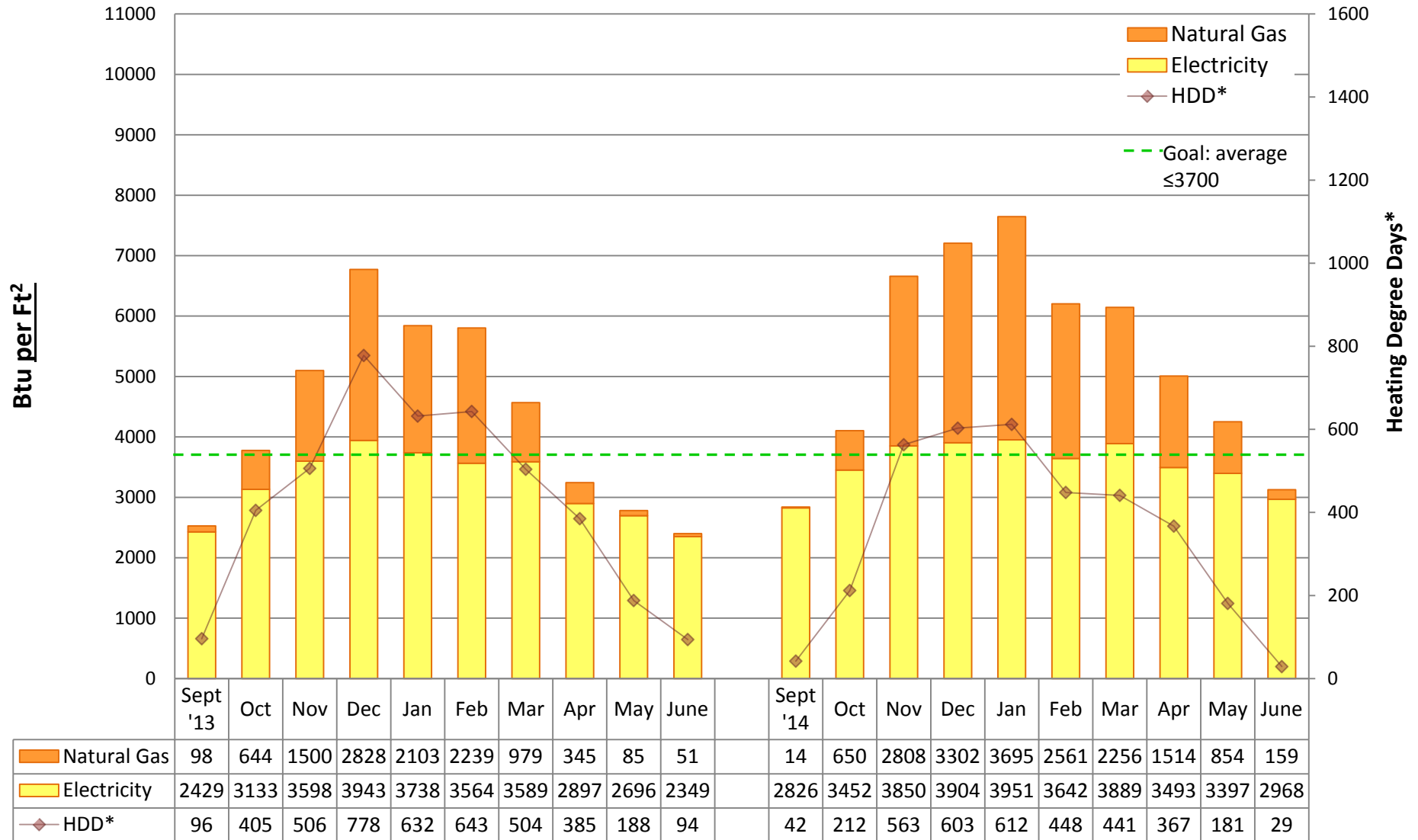

Utility Conservation Programs

* Heating Degree Day (HDD) is the number of degrees that a day's average outside temperature is <65° F, used to determine how cold it is outside and how much energy may be needed to heat a space. Data is based on monthly utility bills and SPS Capital Planning figures. Conversion factor: Btu = kWh of electricity*3413 or Therms of gas*100,000. Data does not include other fuel sources such as oil.



2014/15 Energy Graph & Data

SOUTH SHORE K-8 School

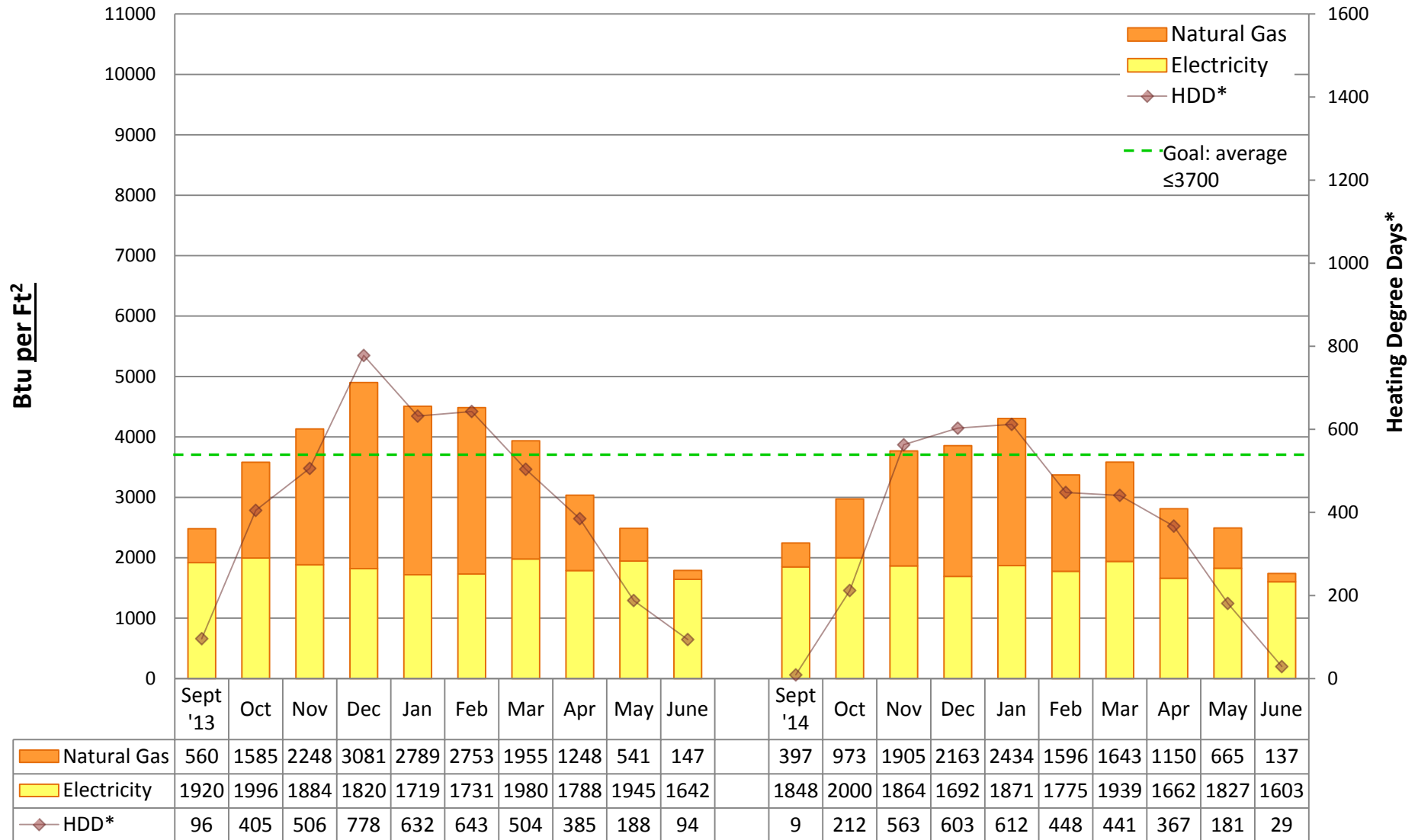

Utility Conservation Programs

* Heating Degree Day (HDD) is the number of degrees that a day's average outside temperature is <65° F, used to determine how cold it is outside and how much energy may be needed to heat a space. Data is based on monthly utility bills and SPS Capital Planning figures. Conversion factor: Btu = kWh of electricity*3413 or Therms of gas*100,000. Data does not include other fuel sources such as oil.



2014/15 Energy Graph & Data

STEVENS Elementary School

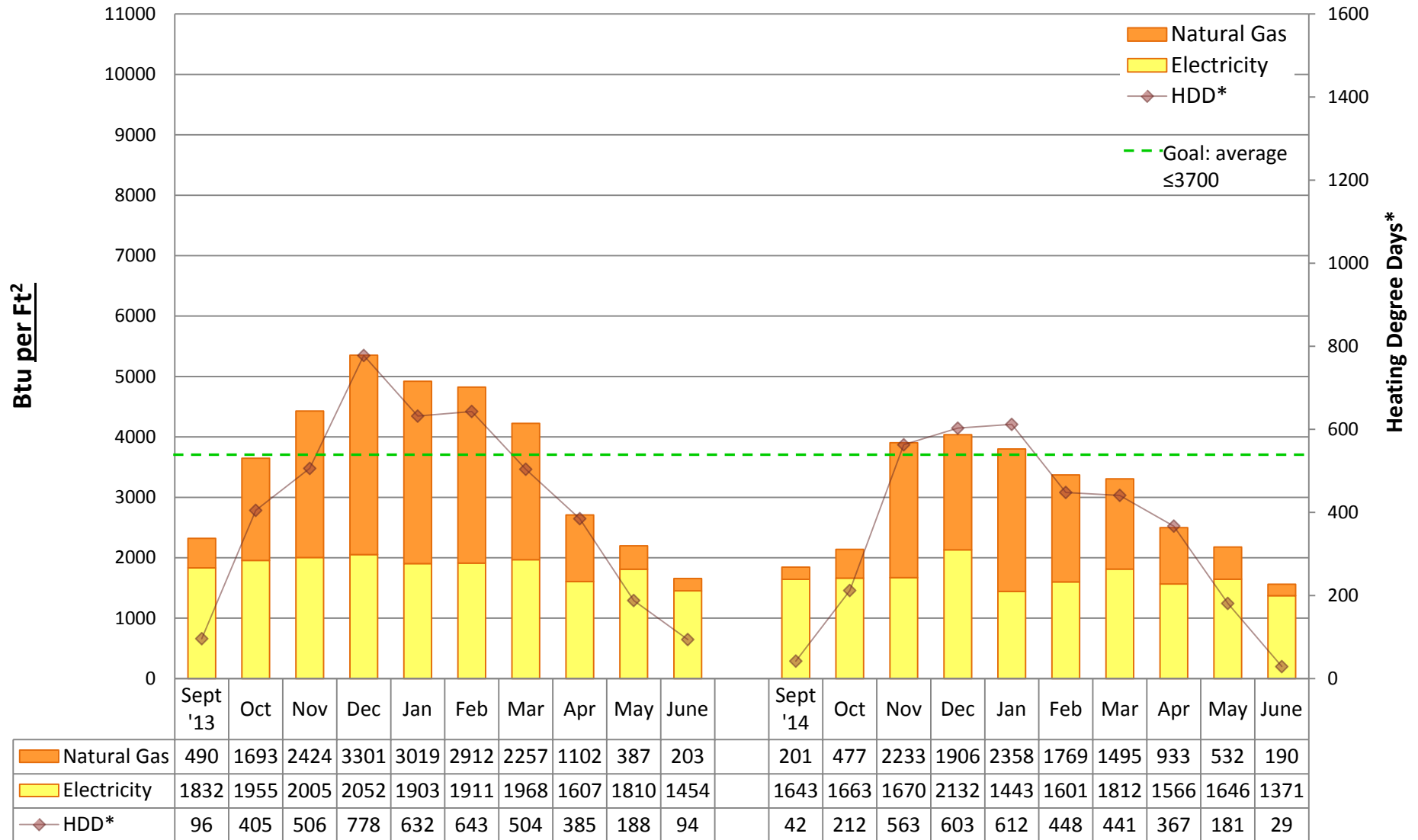

Utility Conservation Programs

* Heating Degree Day (HDD) is the number of degrees that a day's average outside temperature is <65° F, used to determine how cold it is outside and how much energy may be needed to heat a space. Data is based on monthly utility bills and SPS Capital Planning figures. Conversion factor: Btu = kWh of electricity*3413 or Therms of gas*100,000. Data does not include other fuel sources such as oil.



2014/15 Energy Graph & Data

THORNTON CREEK Elementary School

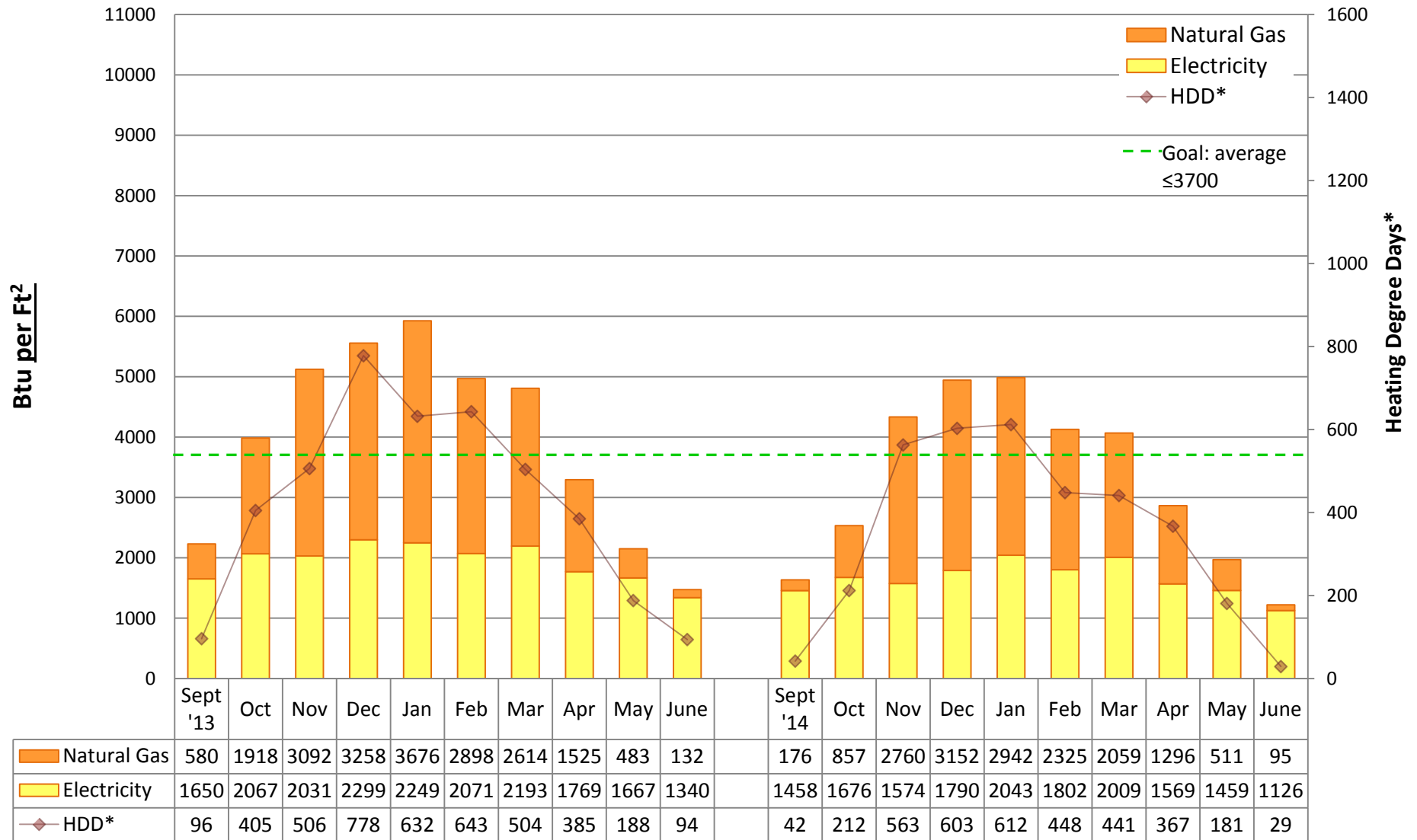

Utility Conservation Programs

* Heating Degree Day (HDD) is the number of degrees that a day's average outside temperature is <65° F, used to determine how cold it is outside and how much energy may be needed to heat a space. Data is based on monthly utility bills and SPS Capital Planning figures. Conversion factor: Btu = kWh of electricity*3413 or Therms of gas*100,000. Data does not include other fuel sources such as oil.



2014/15 Energy Graph & Data

THURGOOD MARSHALL Elementary School

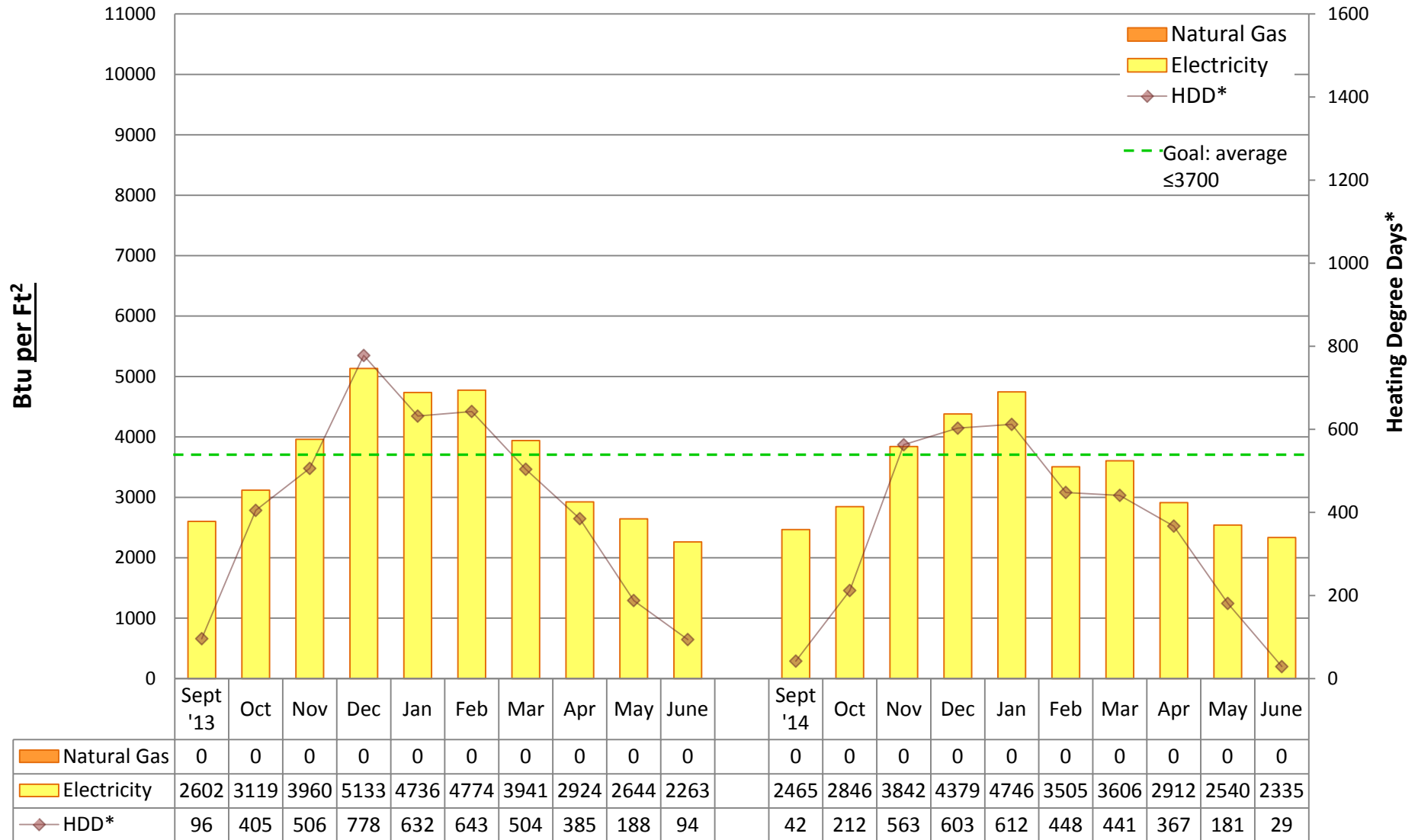

Utility Conservation Programs

* Heating Degree Day (HDD) is the number of degrees that a day's average outside temperature is <65° F, used to determine how cold it is outside and how much energy may be needed to heat a space. Data is based on monthly utility bills and SPS Capital Planning figures. Conversion factor: Btu = kWh of electricity*3413 or Therms of gas*100,000. Data does not include other fuel sources such as oil.



2014/15 Energy Graph & Data

VAN ASSELT Elementary School

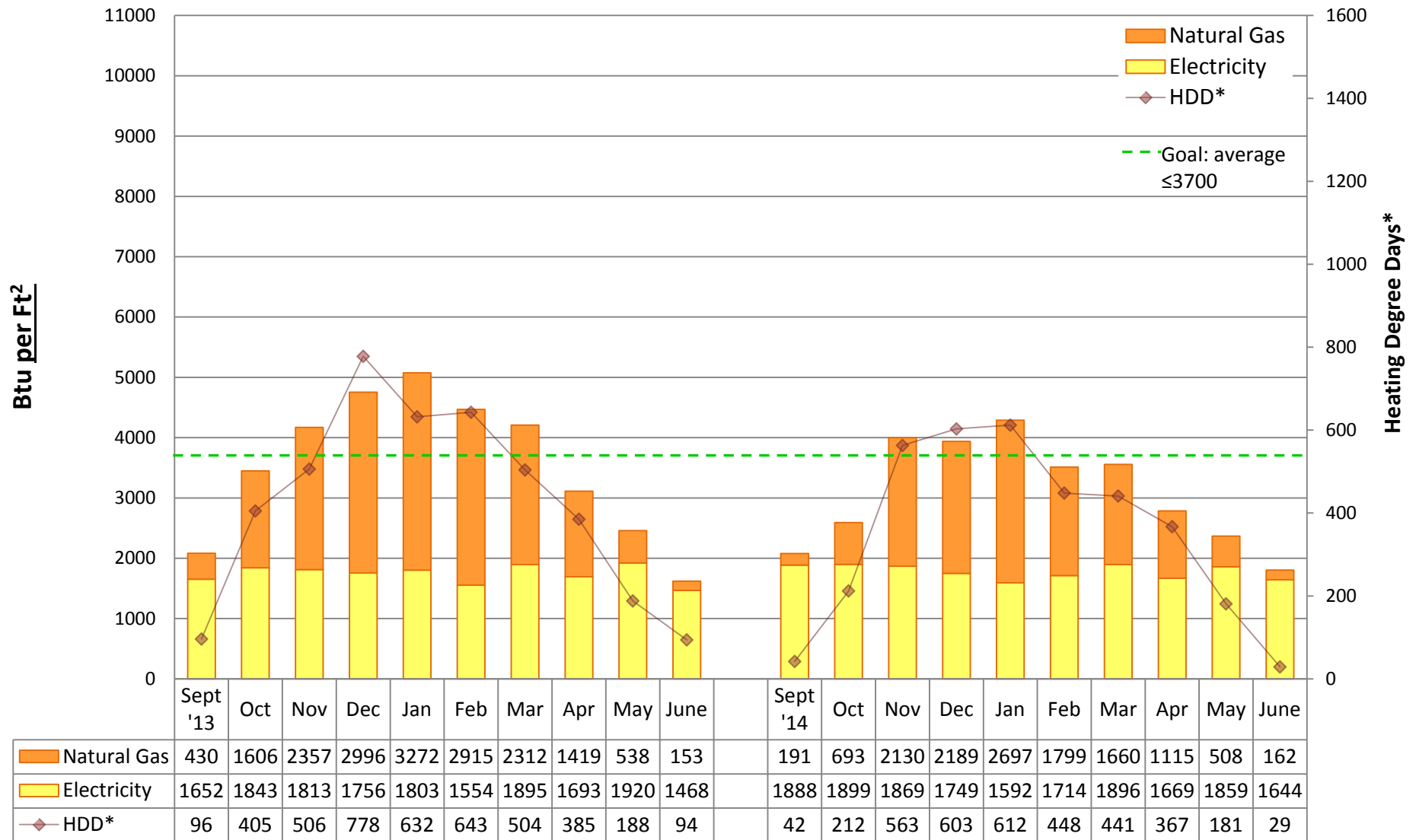

Utility Conservation Programs

* Heating Degree Day (HDD) is the number of degrees that a day's average outside temperature is <65° F, used to determine how cold it is outside and how much energy may be needed to heat a space. Data is based on monthly utility bills and SPS Capital Planning figures. Conversion factor: Btu = kWh of electricity*3413 or Therms of gas*100,000. Data does not include other fuel sources such as oil.



2014/15 Energy Graph & Data

VIEW RIDGE Elementary School

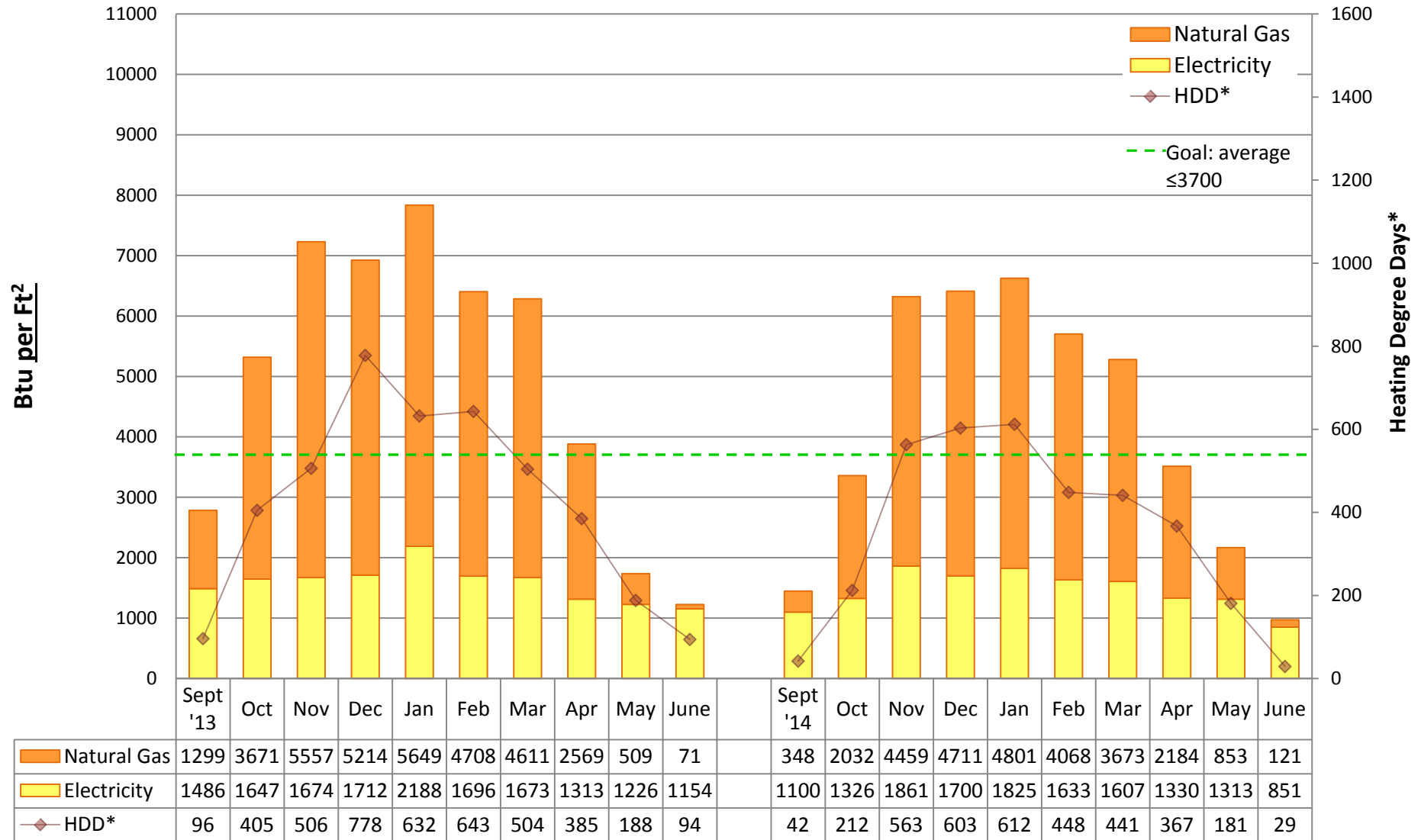

Utility Conservation Programs

* Heating Degree Day (HDD) is the number of degrees that a day's average outside temperature is <65° F, used to determine how cold it is outside and how much energy may be needed to heat a space. Data is based on monthly utility bills and SPS Capital Planning figures. Conversion factor: Btu = kWh of electricity*3413 or Therms of gas*100,000. Data does not include other fuel sources such as oil.



2014/15 Energy Graph & Data

VIEWLANDS Elementary School

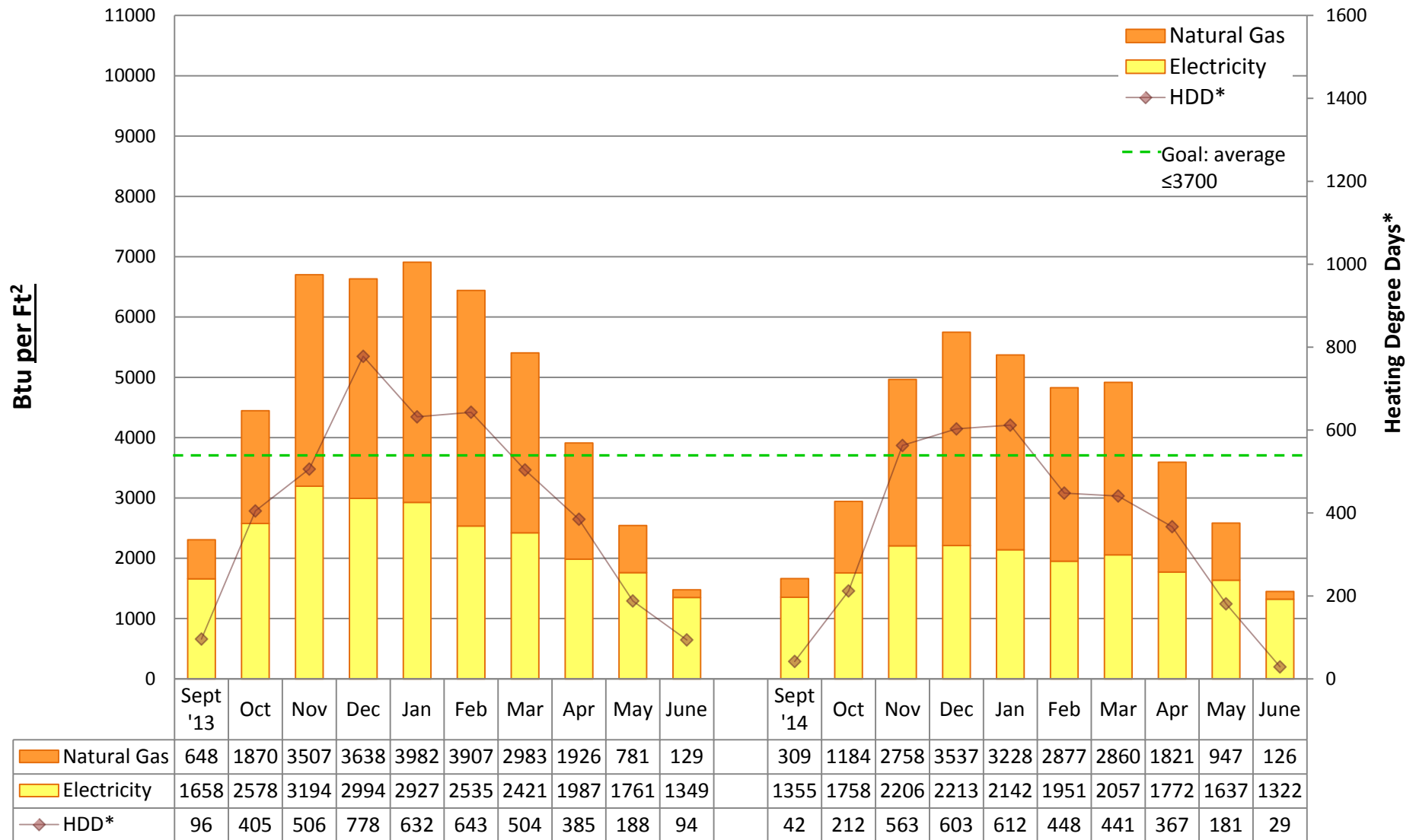

Utility Conservation Programs

* Heating Degree Day (HDD) is the number of degrees that a day's average outside temperature is <65° F, used to determine how cold it is outside and how much energy may be needed to heat a space. Data is based on monthly utility bills and SPS Capital Planning figures. Conversion factor: Btu = kWh of electricity*3413 or Therms of gas*100,000. Data does not include other fuel sources such as oil.



2014/15 Energy Graph & Data

WEST SEATTLE Elementary School

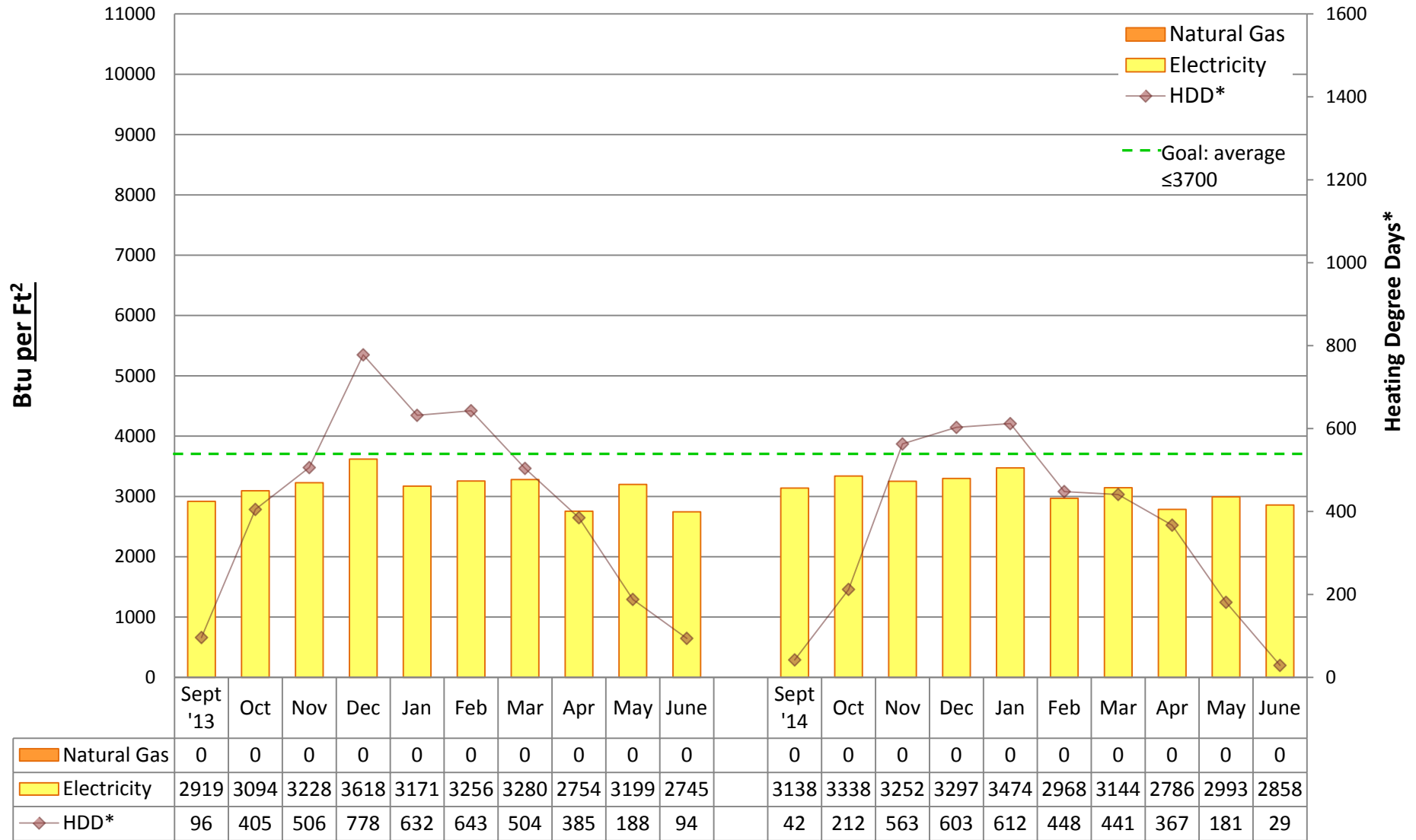

Utility Conservation Programs

* Heating Degree Day (HDD) is the number of degrees that a day's average outside temperature is <65° F, used to determine how cold it is outside and how much energy may be needed to heat a space. Data is based on monthly utility bills and SPS Capital Planning figures. Conversion factor: Btu = kWh of electricity*3413 or Therms of gas*100,000. Data does not include other fuel sources such as oil.



2014/15 Energy Graph & Data

WASHINGTON Middle School

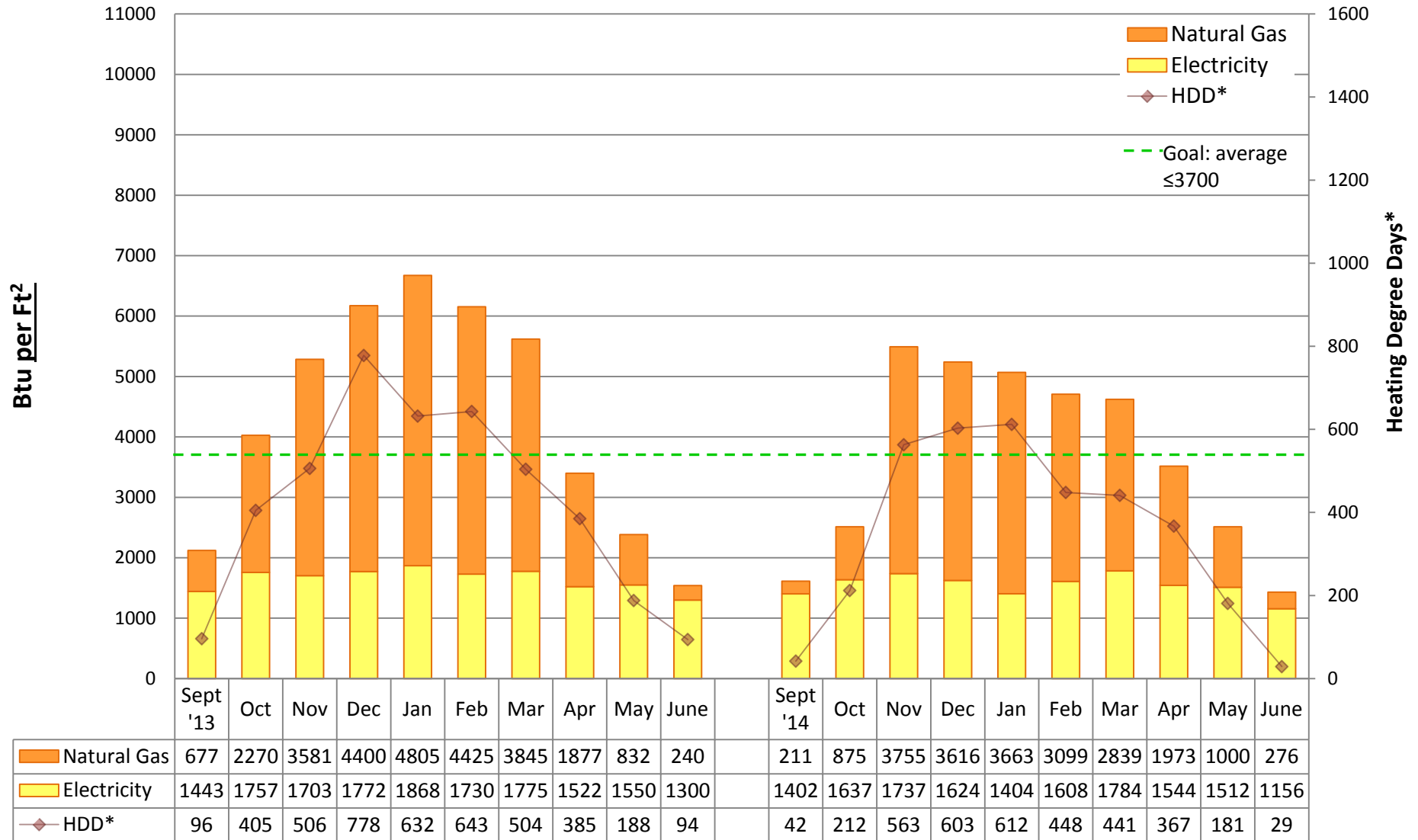

Utility Conservation Programs

* Heating Degree Day (HDD) is the number of degrees that a day's average outside temperature is <65° F, used to determine how cold it is outside and how much energy may be needed to heat a space. Data is based on monthly utility bills and SPS Capital Planning figures. Conversion factor: Btu = kWh of electricity*3413 or Therms of gas*100,000. Data does not include other fuel sources such as oil.



2014/15 Energy Graph & Data

WEDGWOOD Elementary School

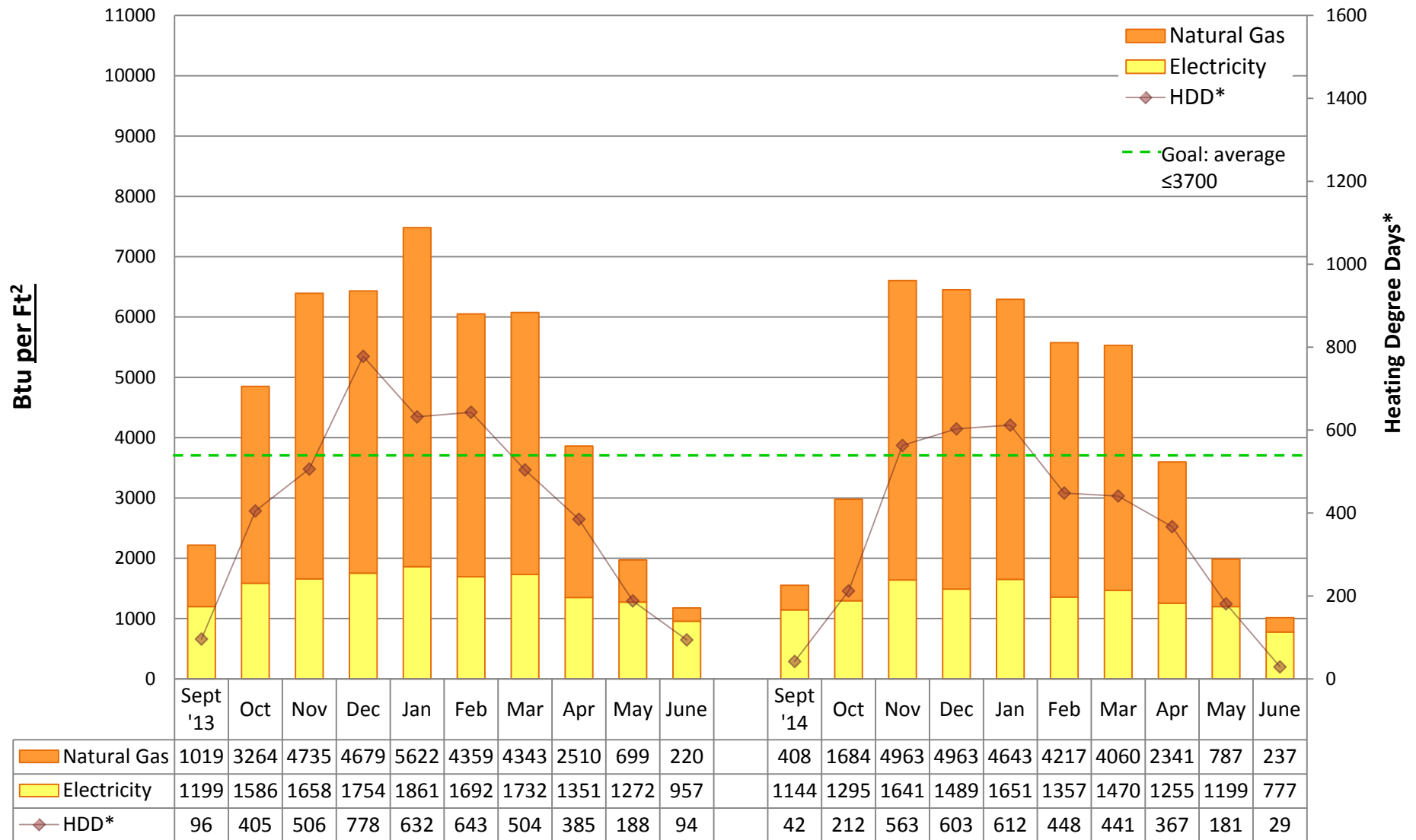

Utility Conservation Programs

* Heating Degree Day (HDD) is the number of degrees that a day's average outside temperature is <65° F, used to determine how cold it is outside and how much energy may be needed to heat a space. Data is based on monthly utility bills and SPS Capital Planning figures. Conversion factor: Btu = kWh of electricity*3413 or Therms of gas*100,000. Data does not include other fuel sources such as oil.



2014/15 Energy Graph & Data

WEST SEATTLE High School

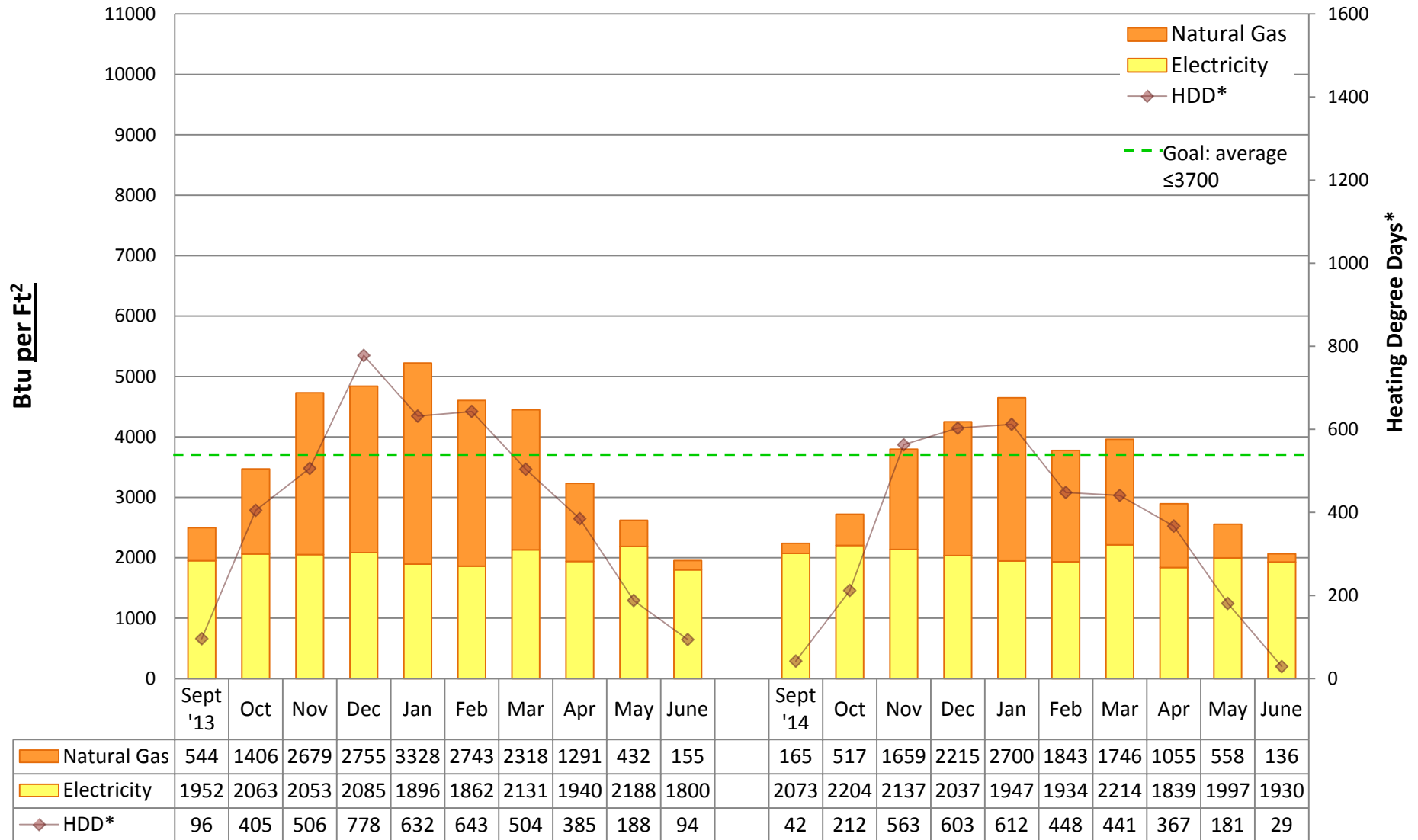

Utility Conservation Programs

* Heating Degree Day (HDD) is the number of degrees that a day's average outside temperature is <65° F, used to determine how cold it is outside and how much energy may be needed to heat a space. Data is based on monthly utility bills and SPS Capital Planning figures. Conversion factor: Btu = kWh of electricity*3413 or Therms of gas*100,000. Data does not include other fuel sources such as oil.



2014/15 Energy Graph & Data

WEST WOODLAND Elementary School

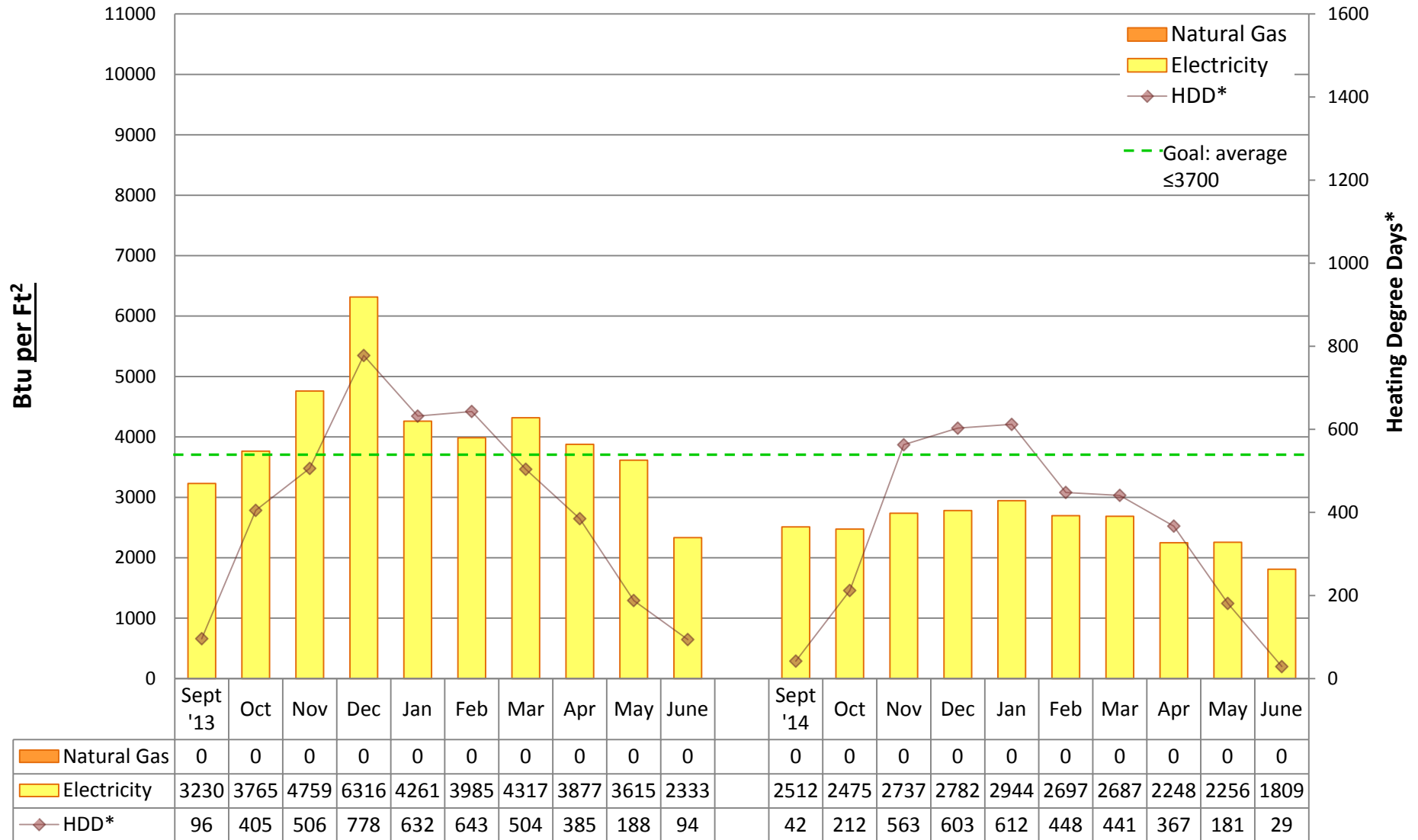

Utility Conservation Programs

* Heating Degree Day (HDD) is the number of degrees that a day's average outside temperature is <65° F, used to determine how cold it is outside and how much energy may be needed to heat a space. Data is based on monthly utility bills and SPS Capital Planning figures. Conversion factor: Btu = kWh of electricity*3413 or Therms of gas*100,000. Data does not include other fuel sources such as oil.



2014/15 Energy Graph & Data

WHITMAN Middle School

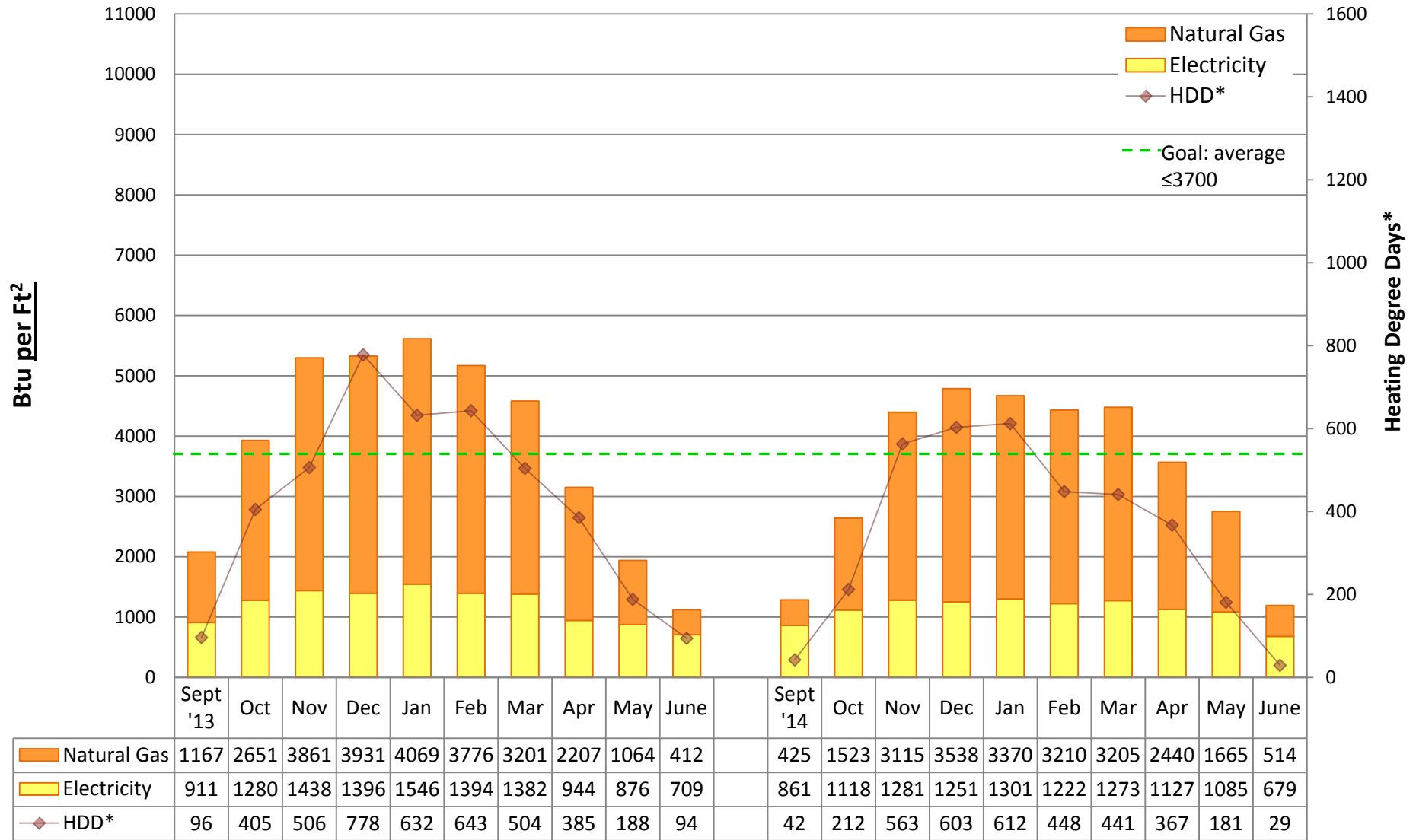

Utility Conservation Programs

* Heating Degree Day (HDD) is the number of degrees that a day's average outside temperature is <65° F, used to determine how cold it is outside and how much energy may be needed to heat a space. Data is based on monthly utility bills and SPS Capital Planning figures. Conversion factor: Btu = kWh of electricity*3413 or Therms of gas*100,000. Data does not include other fuel sources such as oil.



2014/15 Energy Graph & Data

WHITTIER Elementary School

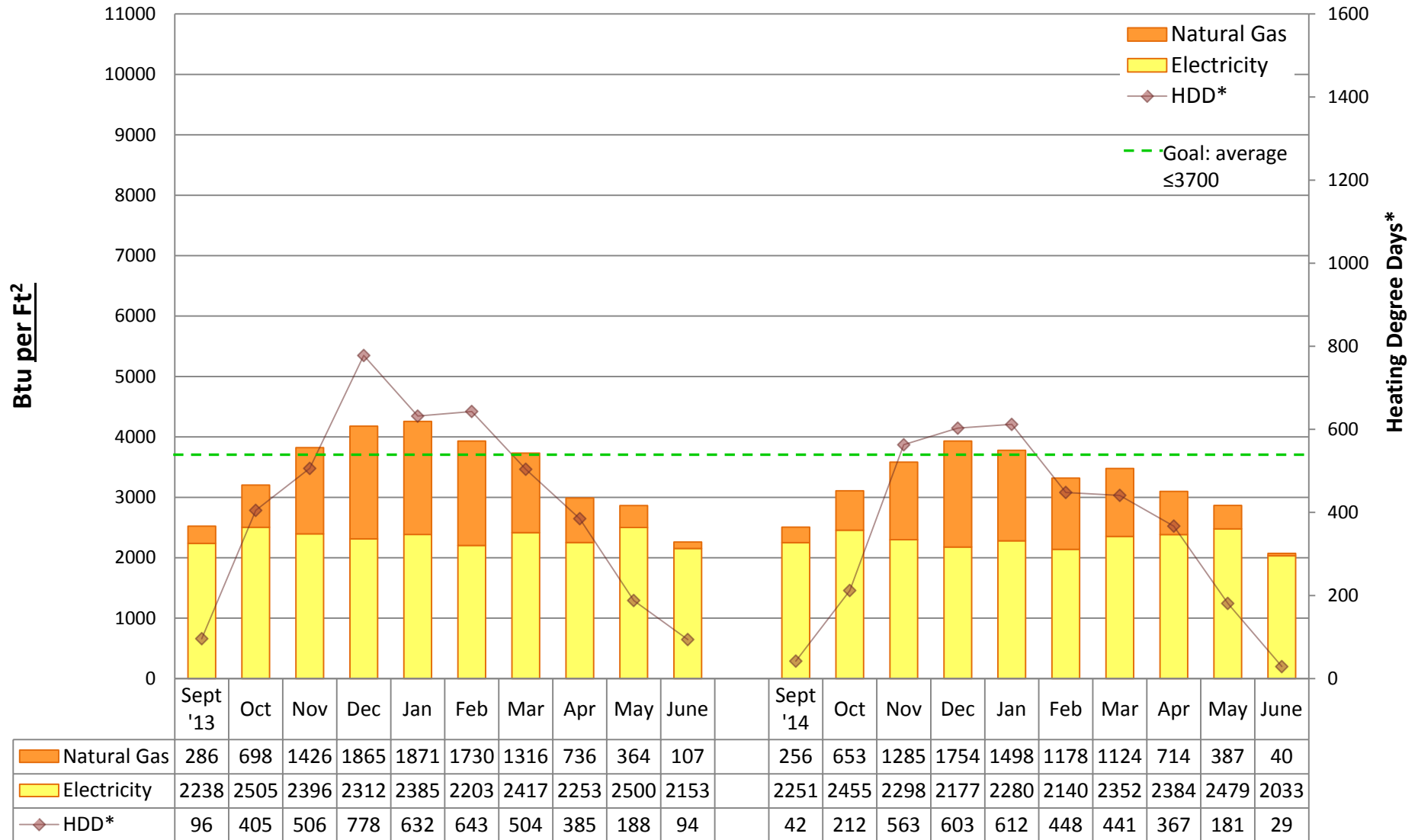

Utility Conservation Programs

* Heating Degree Day (HDD) is the number of degrees that a day's average outside temperature is <65° F, used to determine how cold it is outside and how much energy may be needed to heat a space. Data is based on monthly utility bills and SPS Capital Planning figures. Conversion factor: Btu = kWh of electricity*3413 or Therms of gas*100,000. Data does not include other fuel sources such as oil.



2014/15 Energy Graph & Data

WILSON-PACIFIC BUILDING

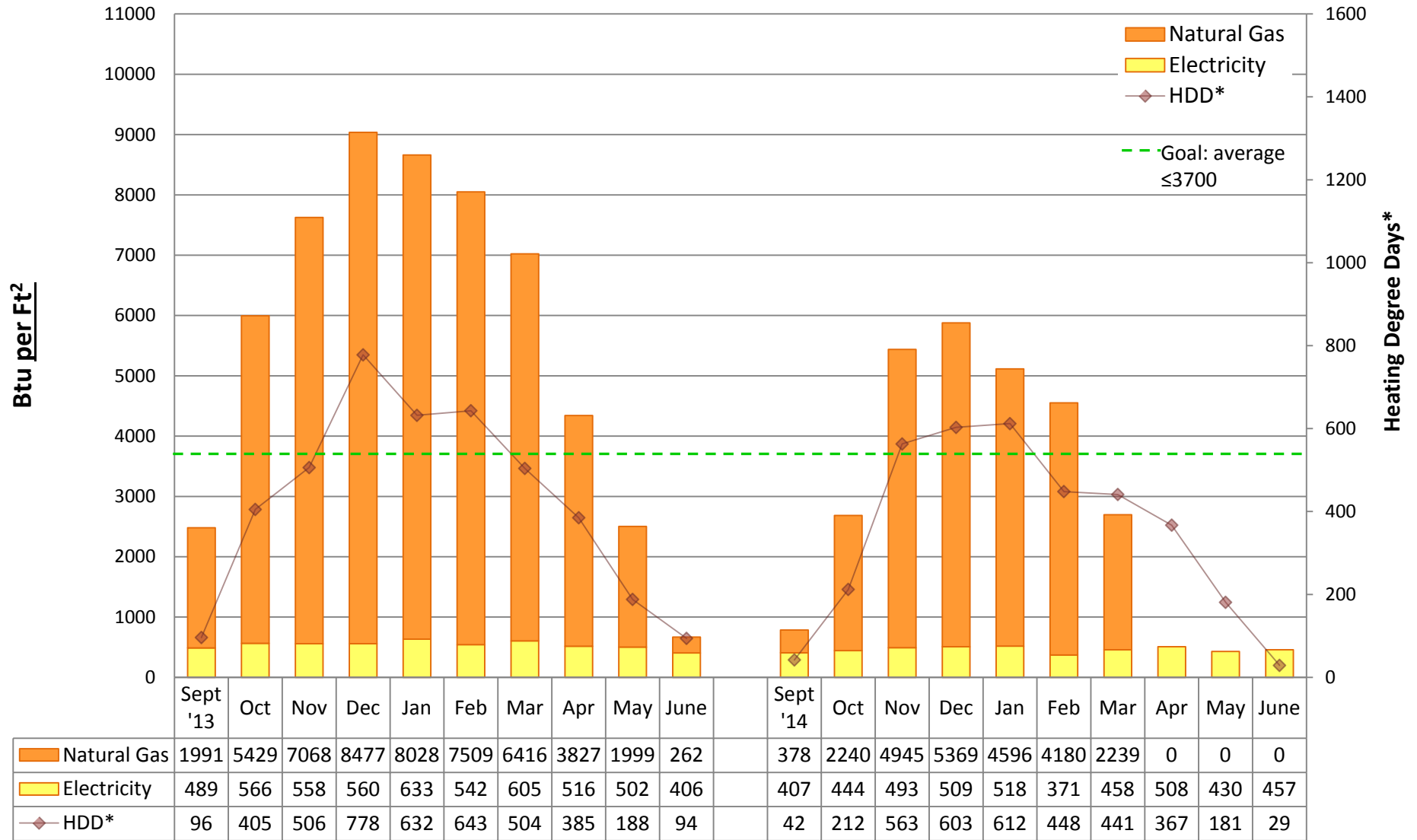

Utility Conservation Programs

* Heating Degree Day (HDD) is the number of degrees that a day's average outside temperature is <65° F, used to determine how cold it is outside and how much energy may be needed to heat a space. Data is based on monthly utility bills and SPS Capital Planning figures. Conversion factor: Btu = kWh of electricity*3413 or Therms of gas*100,000. Data does not include other fuel sources such as oil.



2014/15 Energy Graph & Data

WING LUKE Elementary School

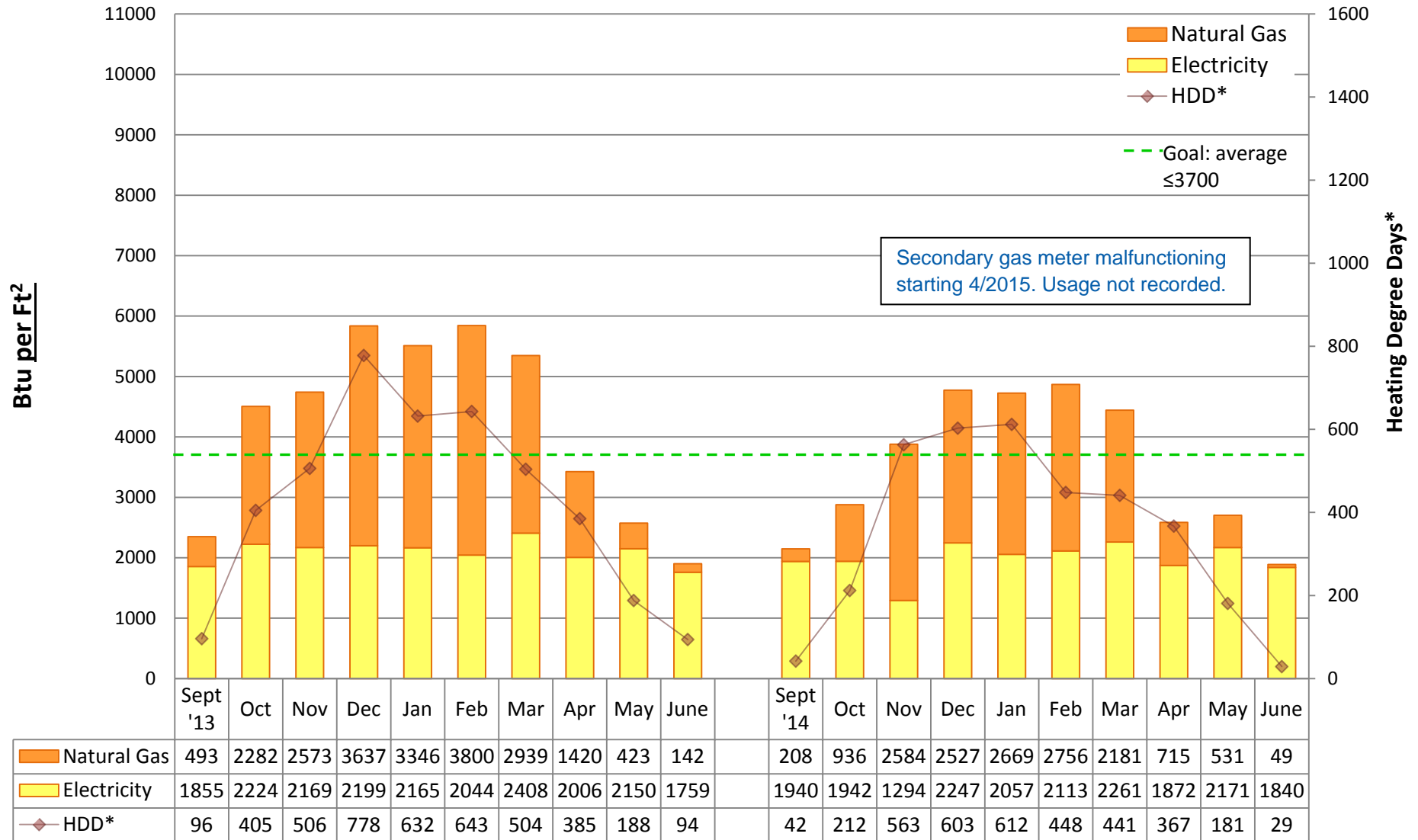

Utility Conservation Programs

* Heating Degree Day (HDD) is the number of degrees that a day's average outside temperature is <65° F, used to determine how cold it is outside and how much energy may be needed to heat a space. Data is based on monthly utility bills and SPS Capital Planning figures. Conversion factor: Btu = kWh of electricity*3413 or Therms of gas*100,000. Data does not include other fuel sources such as oil.

