



# 2013/14

# Energy Graphs & Data

---

## by building

**Note:**

Square footage was updated from “conditioned spaces” to GROSS SQUARE FOOTAGE in 2011/12 to better align SPS with EnergyStar Portfolio Manager and industry standards. Data from years prior to 2011/12 is NOT comparable to data from 2011/12 and onward.

# 2013/14 Energy Graph & Data

## ADAMS Elementary School

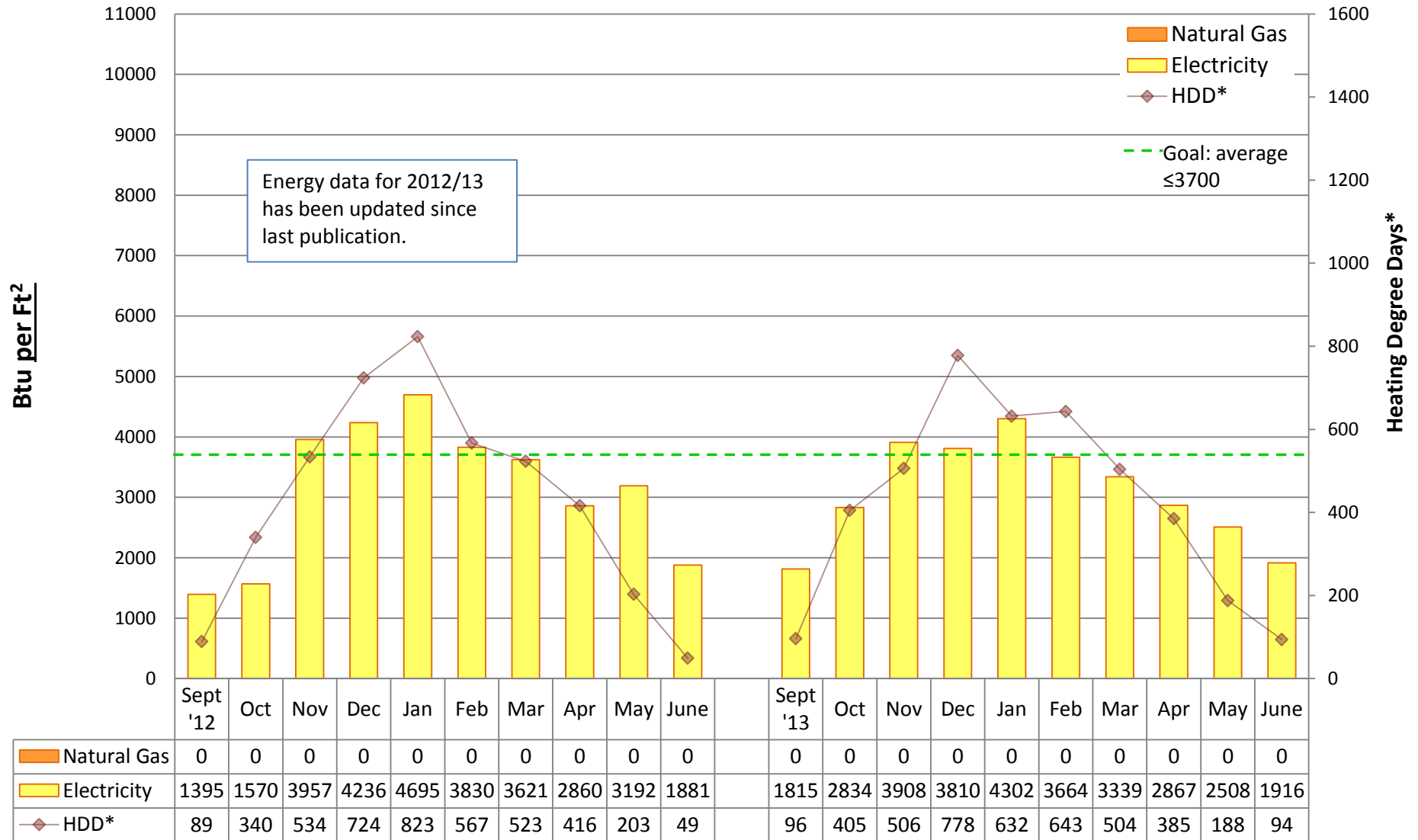

### Utility Conservation Programs

\* Heating Degree Day (HDD) is the number of degrees that a day's average outside temperature is <65° F, used to determine how cold it is outside and how much energy may be needed to heat a space. Data is based on monthly utility bills and SPS Capital Planning figures. Conversion factor: Btu = kWh of electricity\*3413 or Therms of gas\*100,000. Data does not include other fuel sources such as oil.



# 2013/14 Energy Graph & Data

## ALKI Elementary School

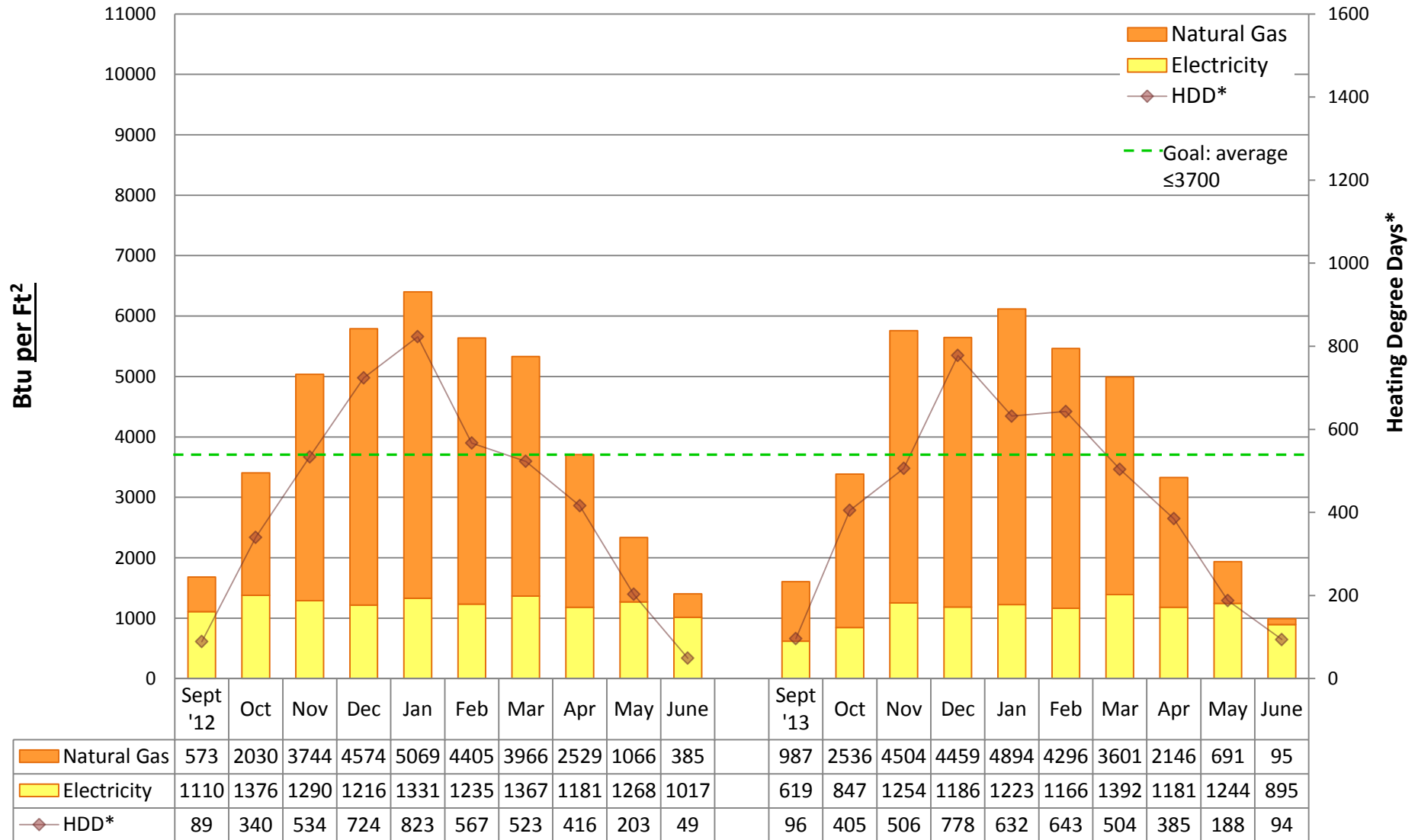

### Utility Conservation Programs

\* Heating Degree Day (HDD) is the number of degrees that a day's average outside temperature is <65° F, used to determine how cold it is outside and how much energy may be needed to heat a space. Data is based on monthly utility bills and SPS Capital Planning figures. Conversion factor: Btu = kWh of electricity\*3413 or Therms of gas\*100,000. Data does not include other fuel sources such as oil.



# 2013/14 Energy Graph & Data

## ARBOR HEIGHTS Elementary School

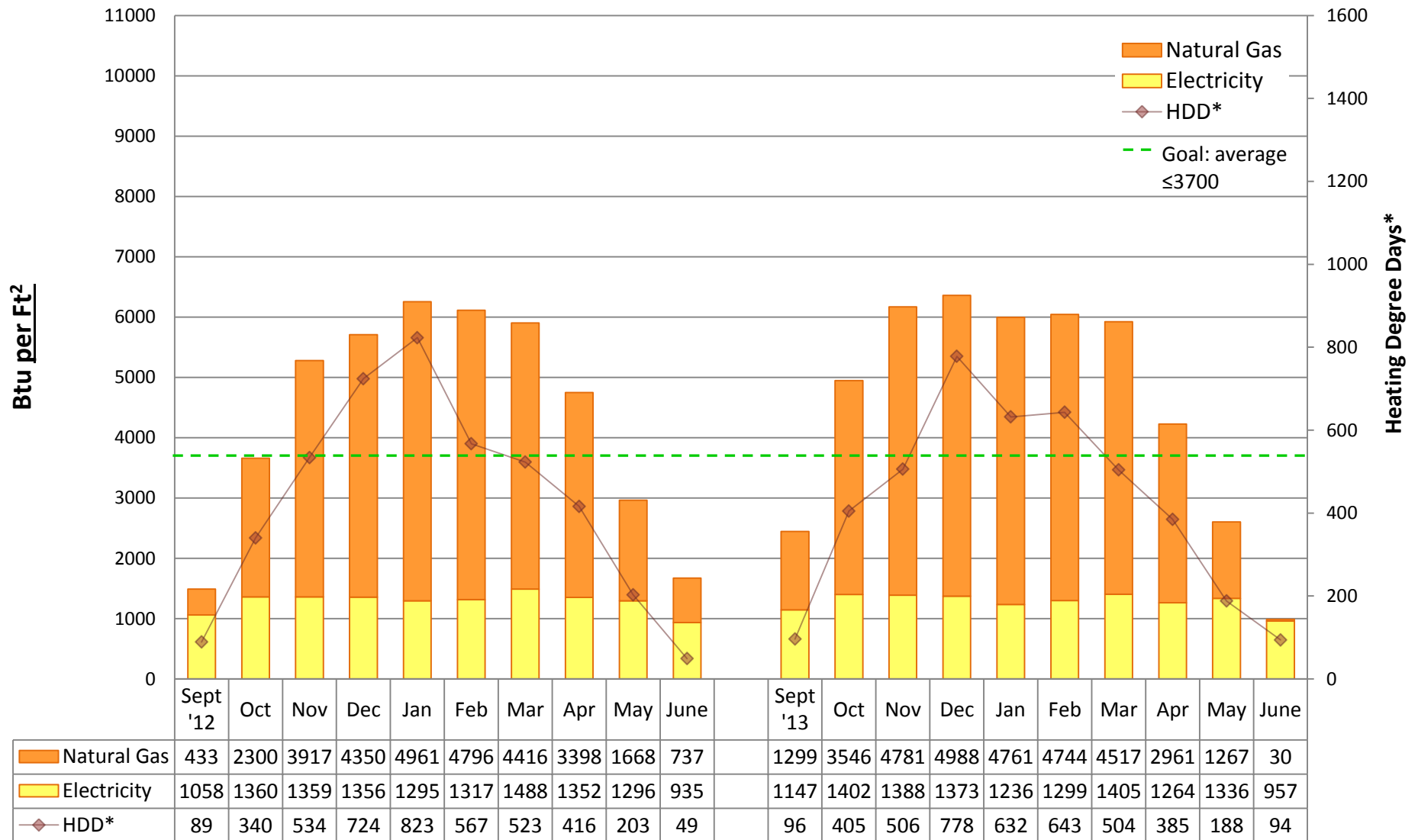

### Utility Conservation Programs

\* Heating Degree Day (HDD) is the number of degrees that a day's average outside temperature is <65° F, used to determine how cold it is outside and how much energy may be needed to heat a space. Data is based on monthly utility bills and SPS Capital Planning figures. Conversion factor: Btu = kWh of electricity\*3413 or Therms of gas\*100,000. Data does not include other fuel sources such as oil.



# 2013/14 Energy Graph & Data

## B.F. DAY Elementary School

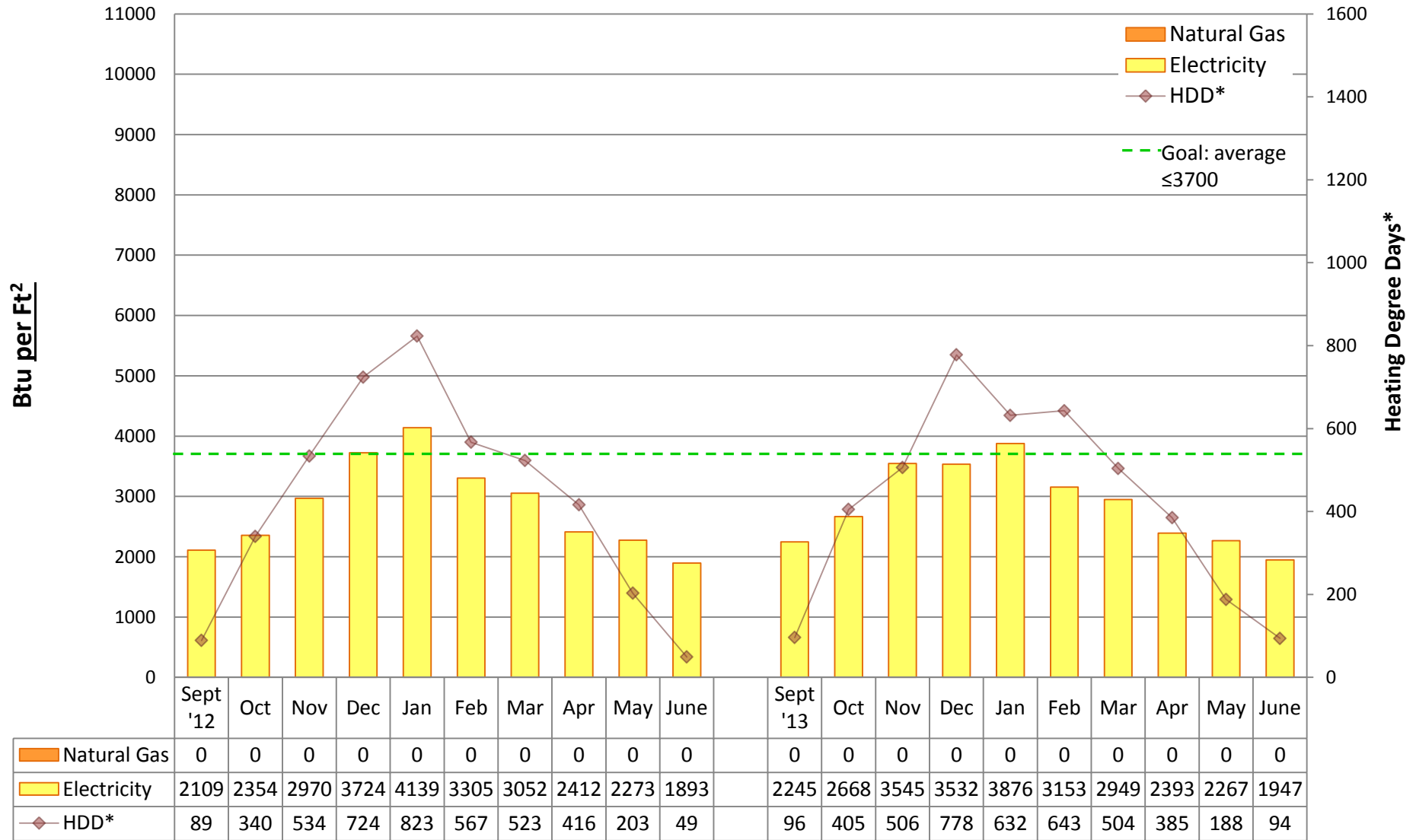

### Utility Conservation Programs

\* Heating Degree Day (HDD) is the number of degrees that a day's average outside temperature is <65° F, used to determine how cold it is outside and how much energy may be needed to heat a space. Data is based on monthly utility bills and SPS Capital Planning figures. Conversion factor: Btu = kWh of electricity\*3413 or Therms of gas\*100,000. Data does not include other fuel sources such as oil.



# 2013/14 Energy Graph & Data

## BAGLEY Elementary School

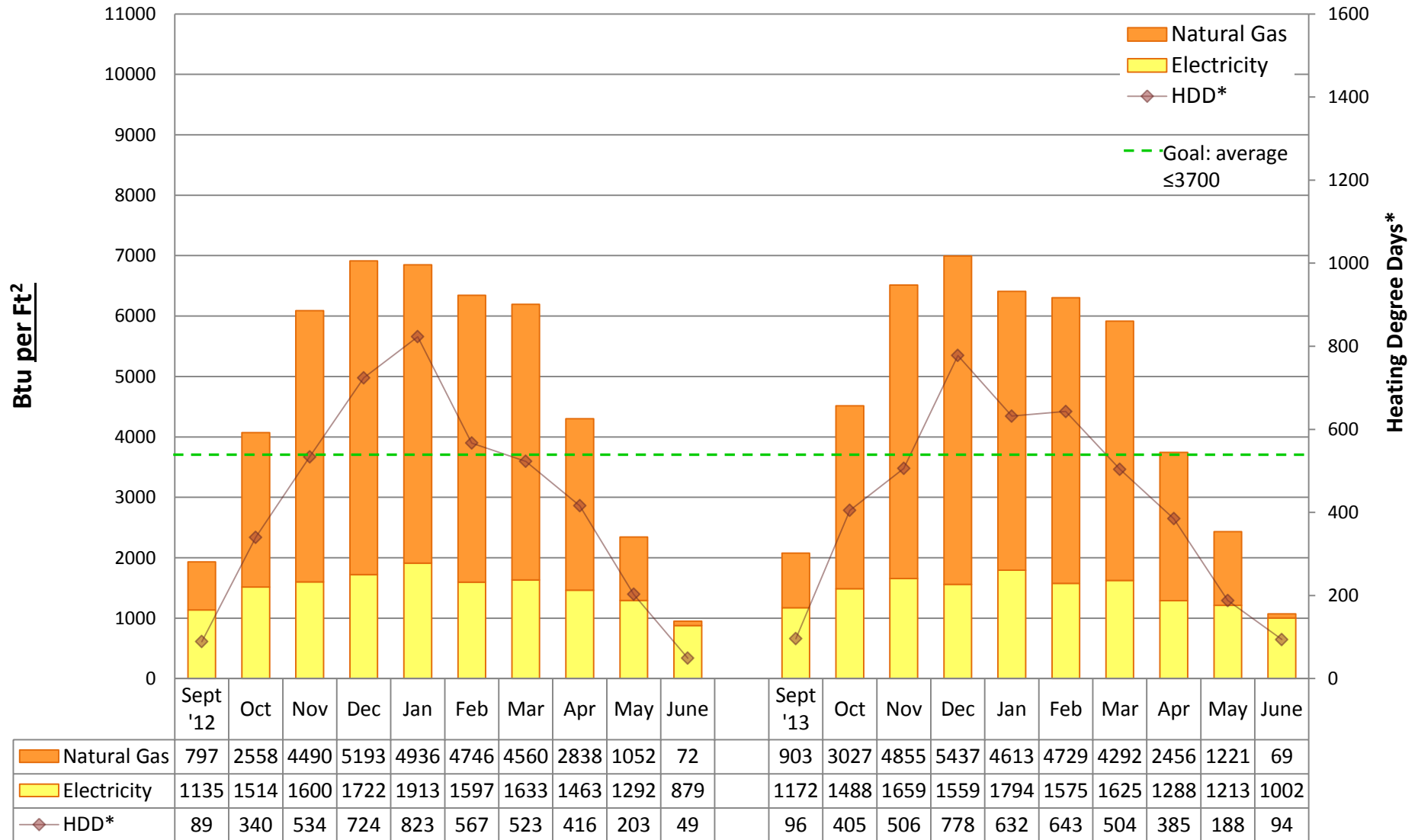

### Utility Conservation Programs

\* Heating Degree Day (HDD) is the number of degrees that a day's average outside temperature is <65° F, used to determine how cold it is outside and how much energy may be needed to heat a space. Data is based on monthly utility bills and SPS Capital Planning figures. Conversion factor: Btu = kWh of electricity\*3413 or Therms of gas\*100,000. Data does not include other fuel sources such as oil.



# 2013/14 Energy Graph & Data

## BALLARD High School

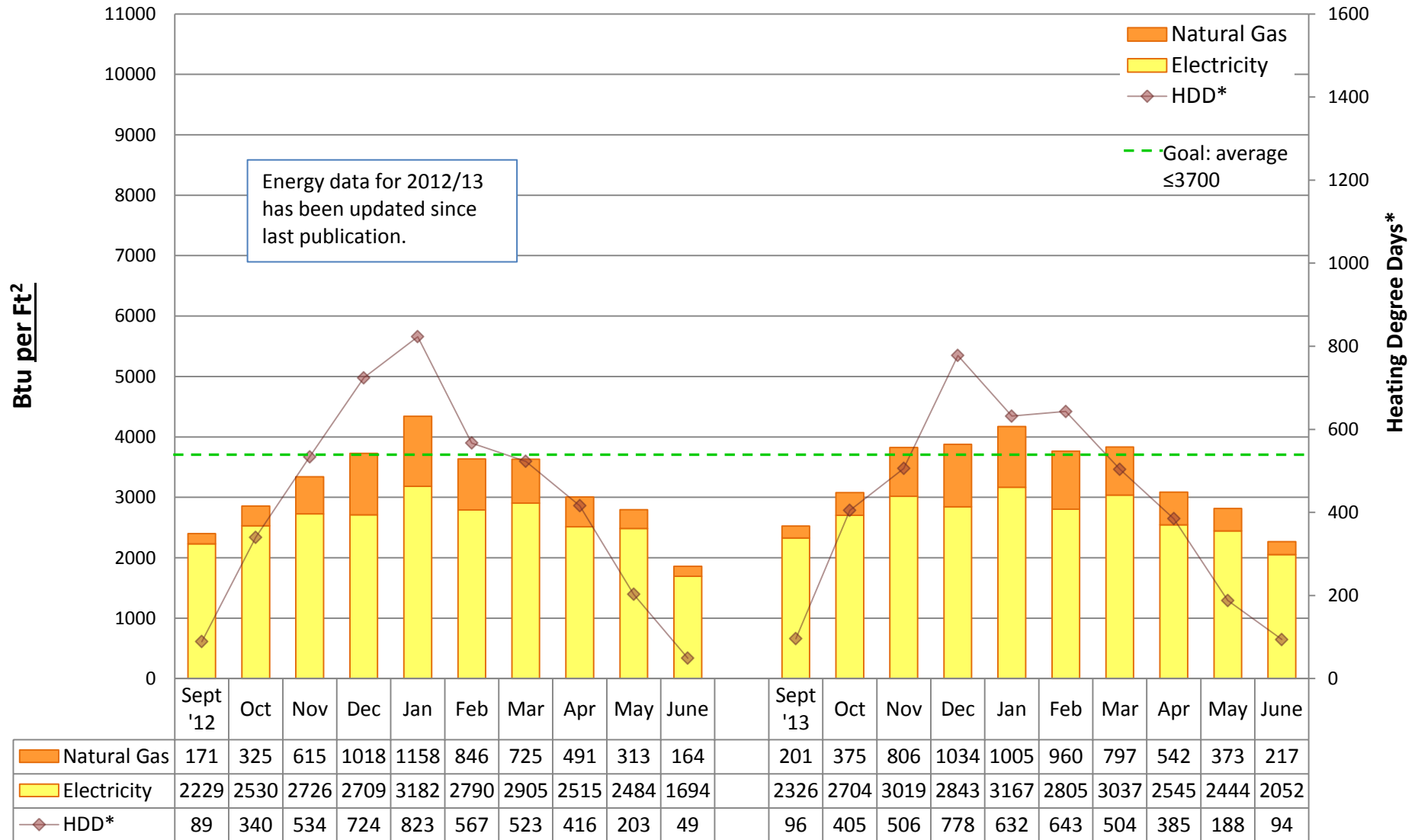

### Utility Conservation Programs

\* Heating Degree Day (HDD) is the number of degrees that a day's average outside temperature is <65° F, used to determine how cold it is outside and how much energy may be needed to heat a space. Data is based on monthly utility bills and SPS Capital Planning figures. Conversion factor: Btu = kWh of electricity\*3413 or Therms of gas\*100,000. Data does not include other fuel sources such as oil.



# 2013/14 Energy Graph & Data

## BEACON HILL Elementary School

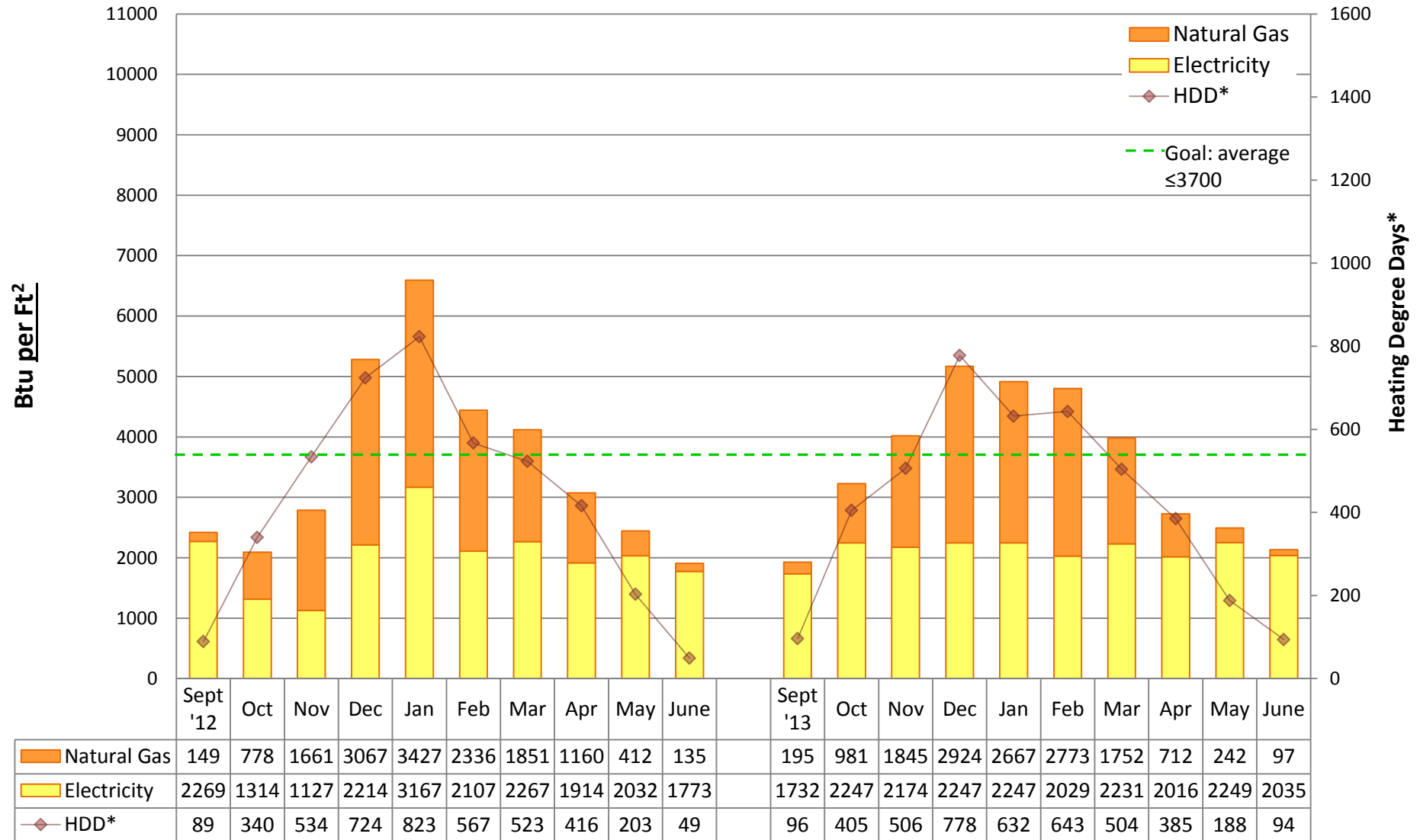

### Utility Conservation Programs

\* Heating Degree Day (HDD) is the number of degrees that a day's average outside temperature is <65° F, used to determine how cold it is outside and how much energy may be needed to heat a space. Data is based on monthly utility bills and SPS Capital Planning figures. Conversion factor: Btu = kWh of electricity\*3413 or Therms of gas\*100,000. Data does not include other fuel sources such as oil.





# 2013/14 Energy Graph & Data

## BLAINE K-8 School

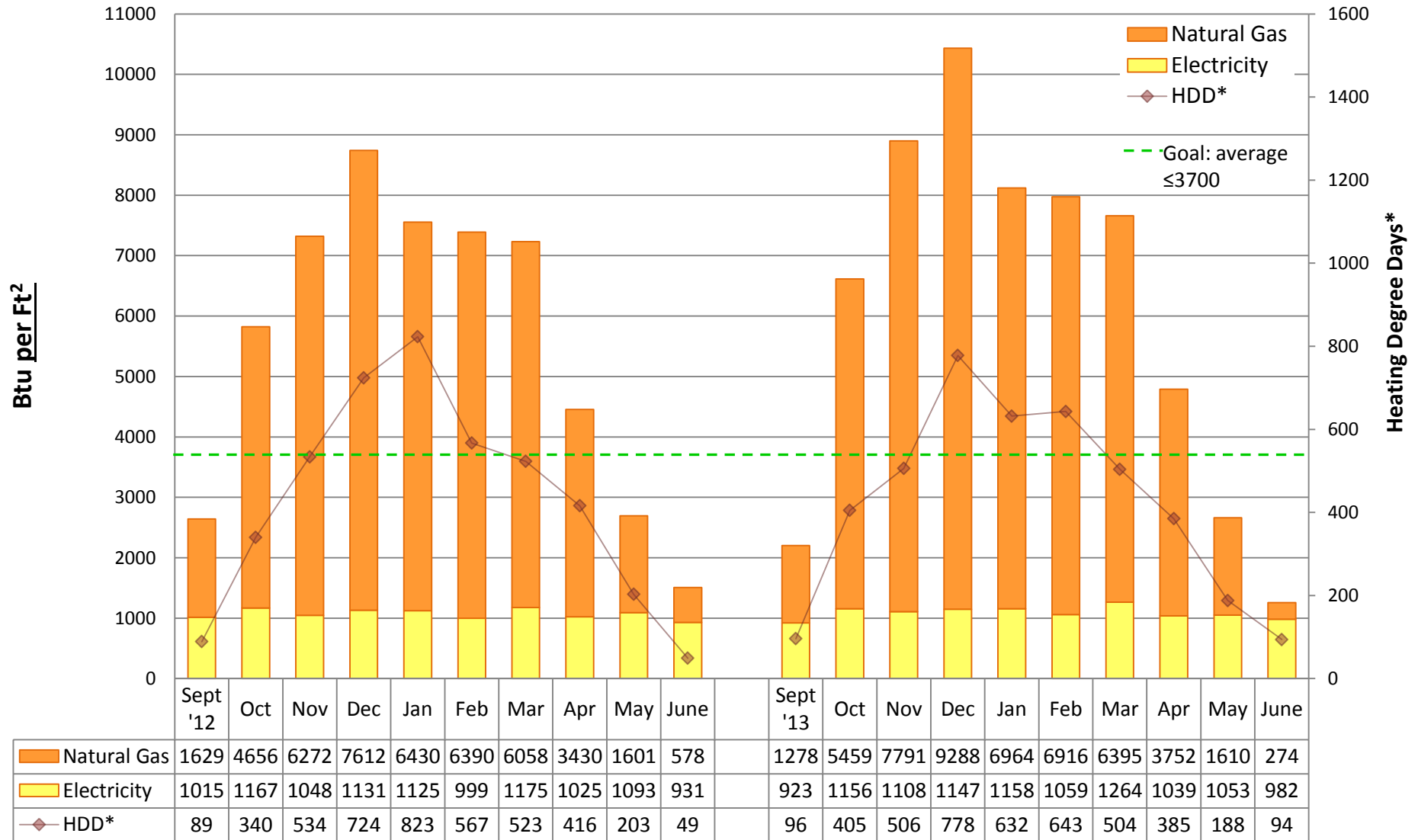

### Utility Conservation Programs

\* Heating Degree Day (HDD) is the number of degrees that a day's average outside temperature is <65° F, used to determine how cold it is outside and how much energy may be needed to heat a space. Data is based on monthly utility bills and SPS Capital Planning figures. Conversion factor: Btu = kWh of electricity\*3413 or Therms of gas\*100,000. Data does not include other fuel sources such as oil.



# 2013/14 Energy Graph & Data

## BROADVIEW-THOMSON K-8 School

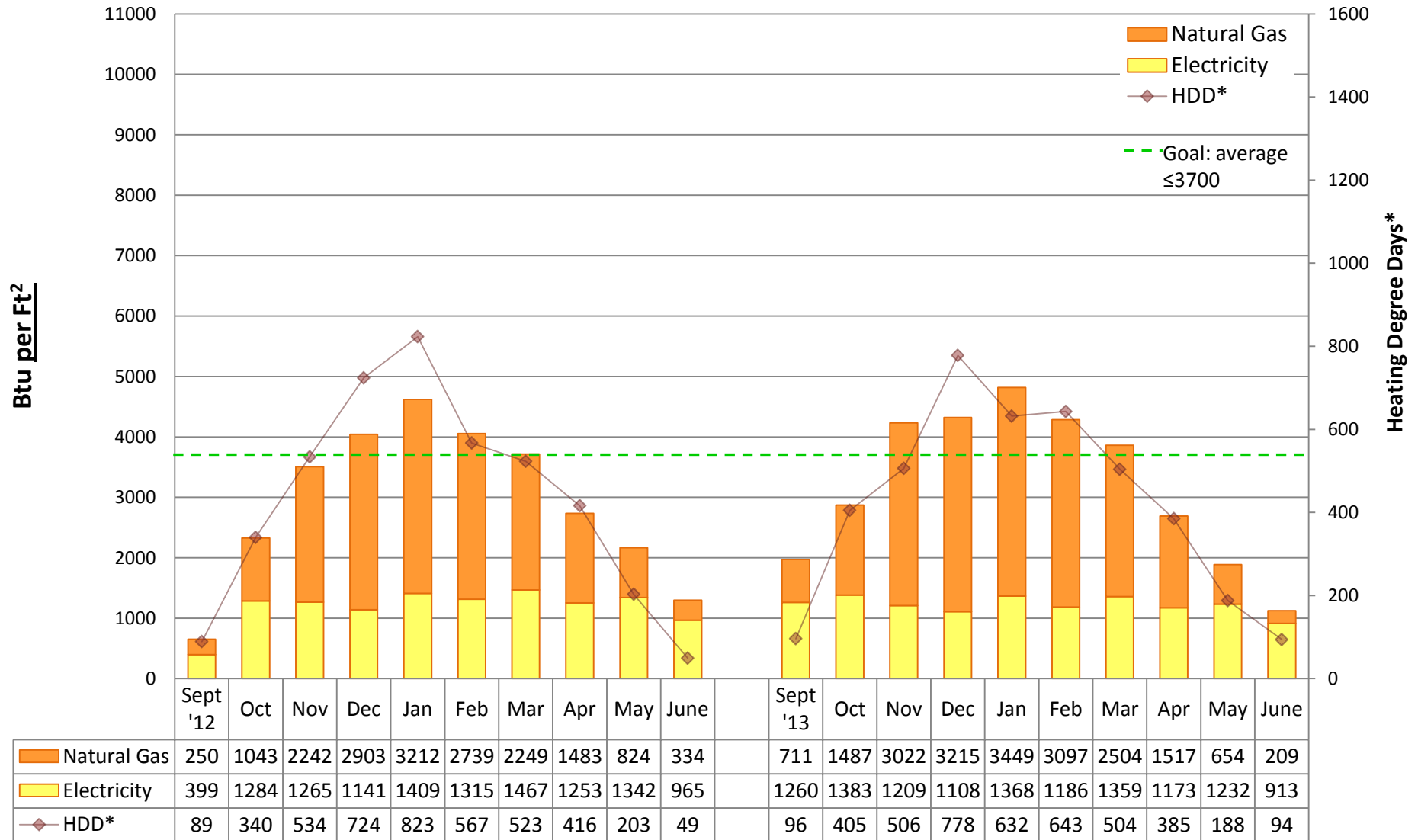

### Utility Conservation Programs

\* Heating Degree Day (HDD) is the number of degrees that a day's average outside temperature is <65° F, used to determine how cold it is outside and how much energy may be needed to heat a space. Data is based on monthly utility bills and SPS Capital Planning figures. Conversion factor: Btu = kWh of electricity\*3413 or Therms of gas\*100,000. Data does not include other fuel sources such as oil.



# 2013/14 Energy Graph & Data

## BRYANT Elementary School

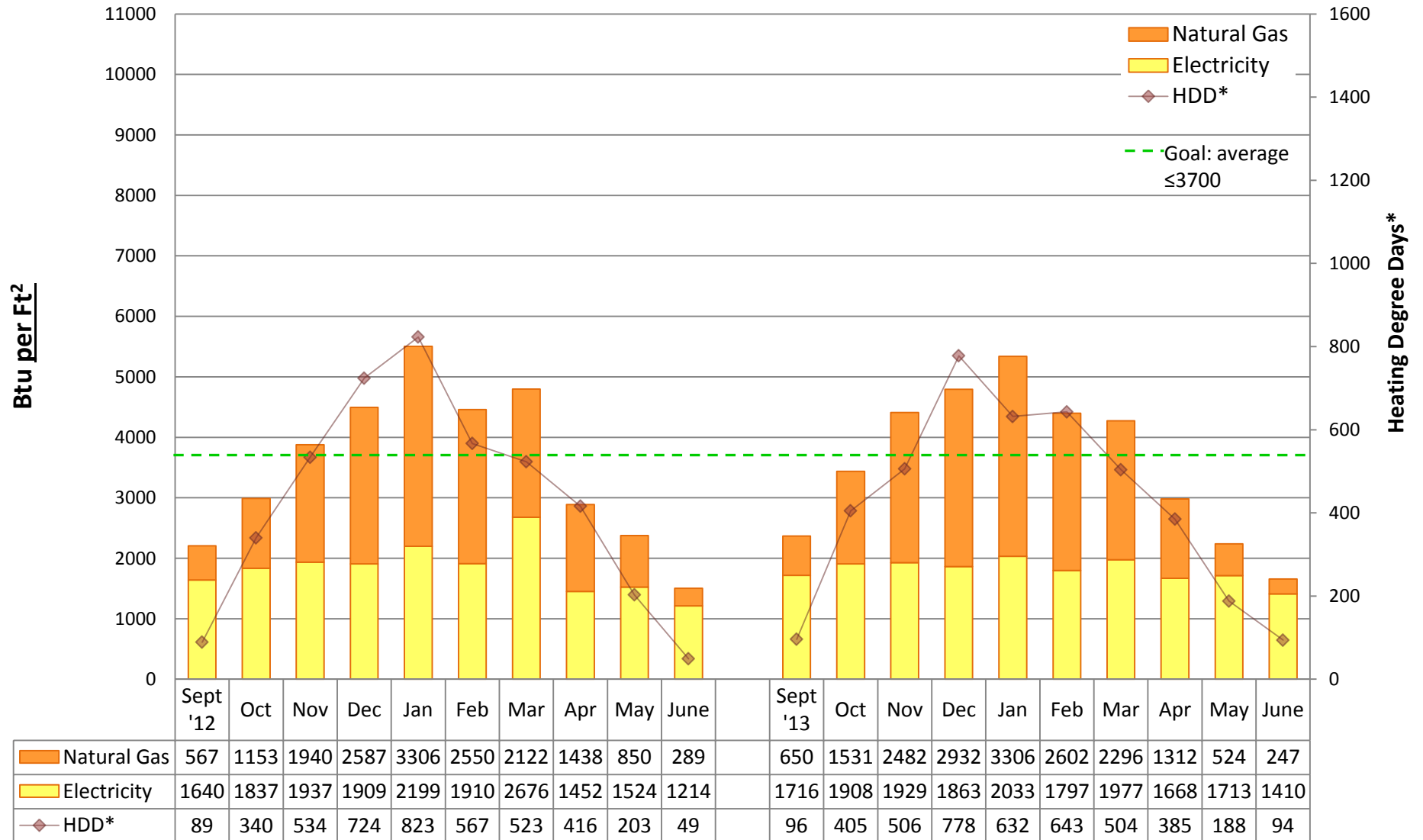

### Utility Conservation Programs

\* Heating Degree Day (HDD) is the number of degrees that a day's average outside temperature is <65° F, used to determine how cold it is outside and how much energy may be needed to heat a space. Data is based on monthly utility bills and SPS Capital Planning figures. Conversion factor: Btu = kWh of electricity\*3413 or Therms of gas\*100,000. Data does not include other fuel sources such as oil.



# 2013/14 Energy Graph & Data

## BOREN Building

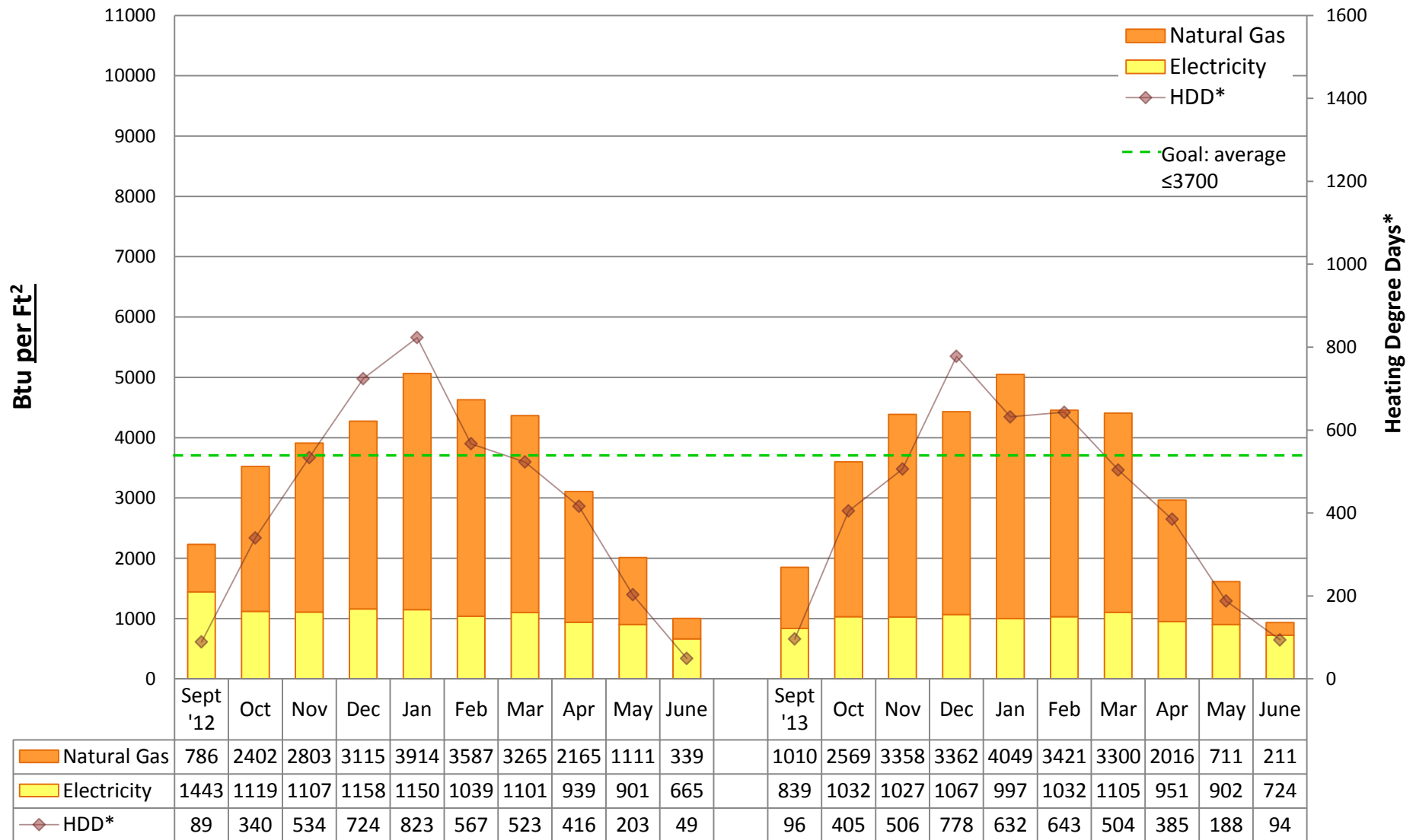

### Utility Conservation Programs

\* Heating Degree Day (HDD) is the number of degrees that a day's average outside temperature is <65° F, used to determine how cold it is outside and how much energy may be needed to heat a space. Data is based on monthly utility bills and SPS Capital Planning figures. Conversion factor: Btu = kWh of electricity\*3413 or Therms of gas\*100,000. Data does not include other fuel sources such as oil.



# 2013/14 Energy Graph & Data

## CLEVELAND High School

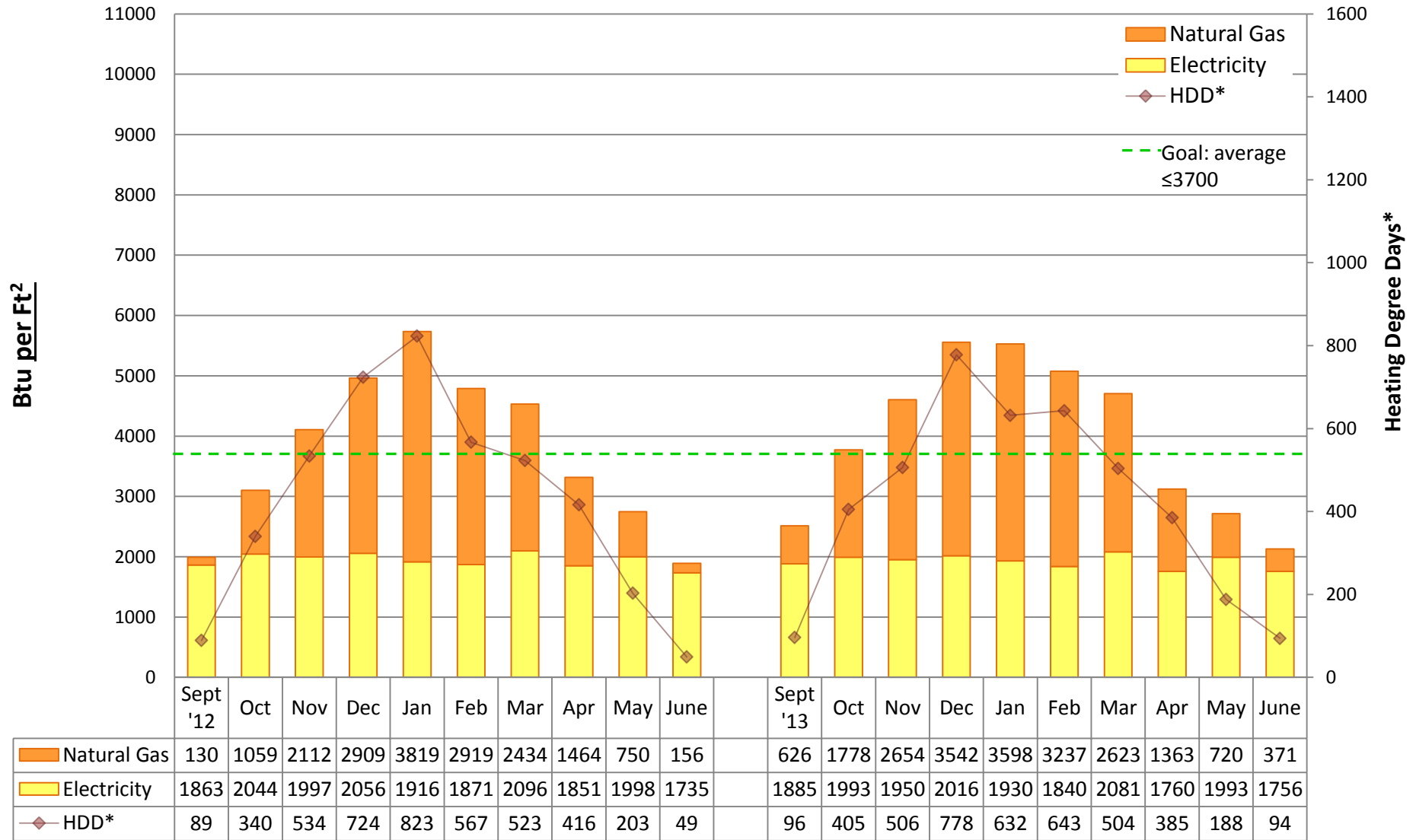

### Utility Conservation Programs

\* Heating Degree Day (HDD) is the number of degrees that a day's average outside temperature is <65° F, used to determine how cold it is outside and how much energy may be needed to heat a space. Data is based on monthly utility bills and SPS Capital Planning figures. Conversion factor: Btu = kWh of electricity\*3413 or Therms of gas\*100,000. Data does not include other fuel sources such as oil.



# 2013/14 Energy Graph & Data

## COE Elementary School

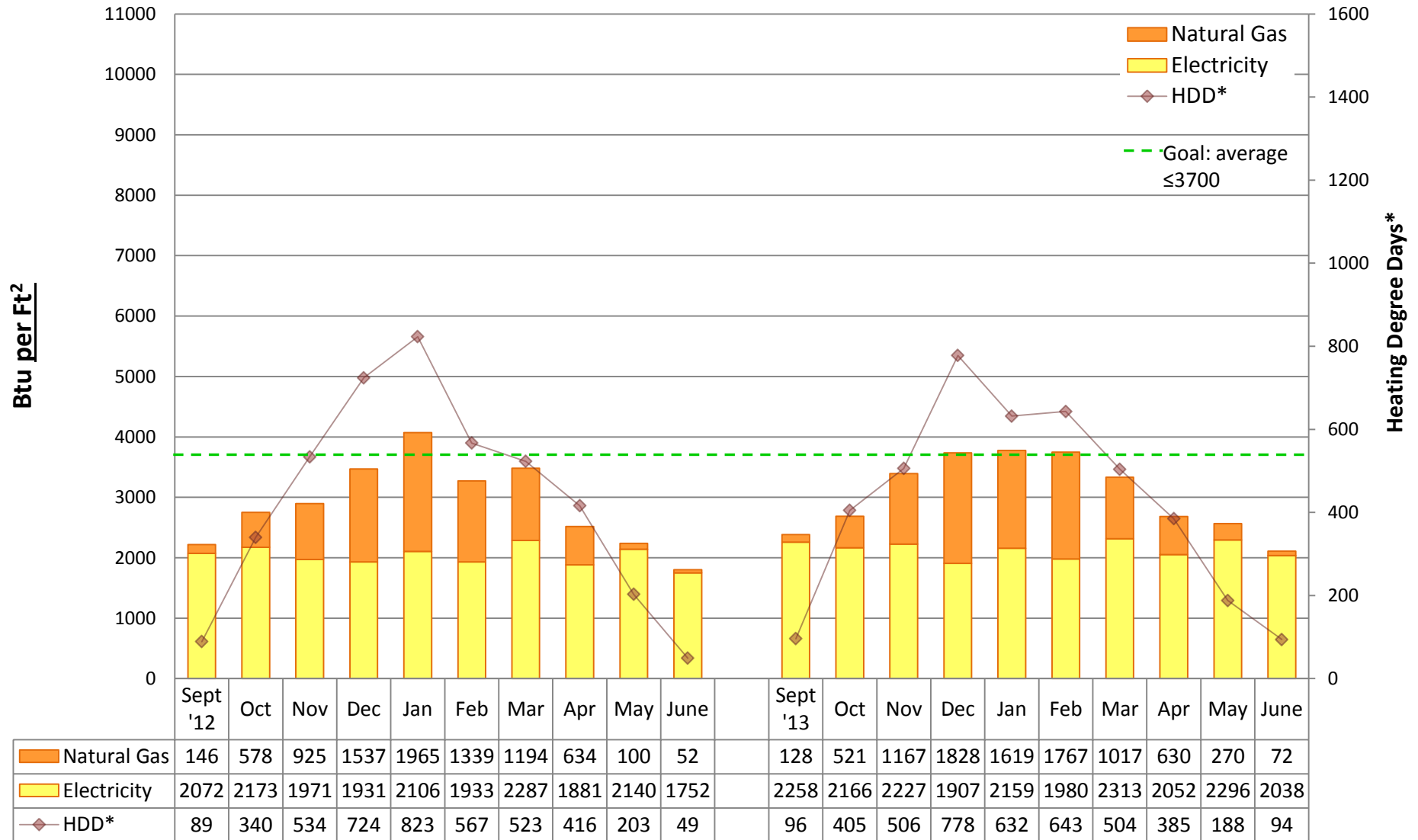

### Utility Conservation Programs

\* Heating Degree Day (HDD) is the number of degrees that a day's average outside temperature is <65° F, used to determine how cold it is outside and how much energy may be needed to heat a space. Data is based on monthly utility bills and SPS Capital Planning figures. Conversion factor: Btu = kWh of electricity\*3413 or Therms of gas\*100,000. Data does not include other fuel sources such as oil.



# 2013/14 Energy Graph & Data

## CONCORD Elementary School

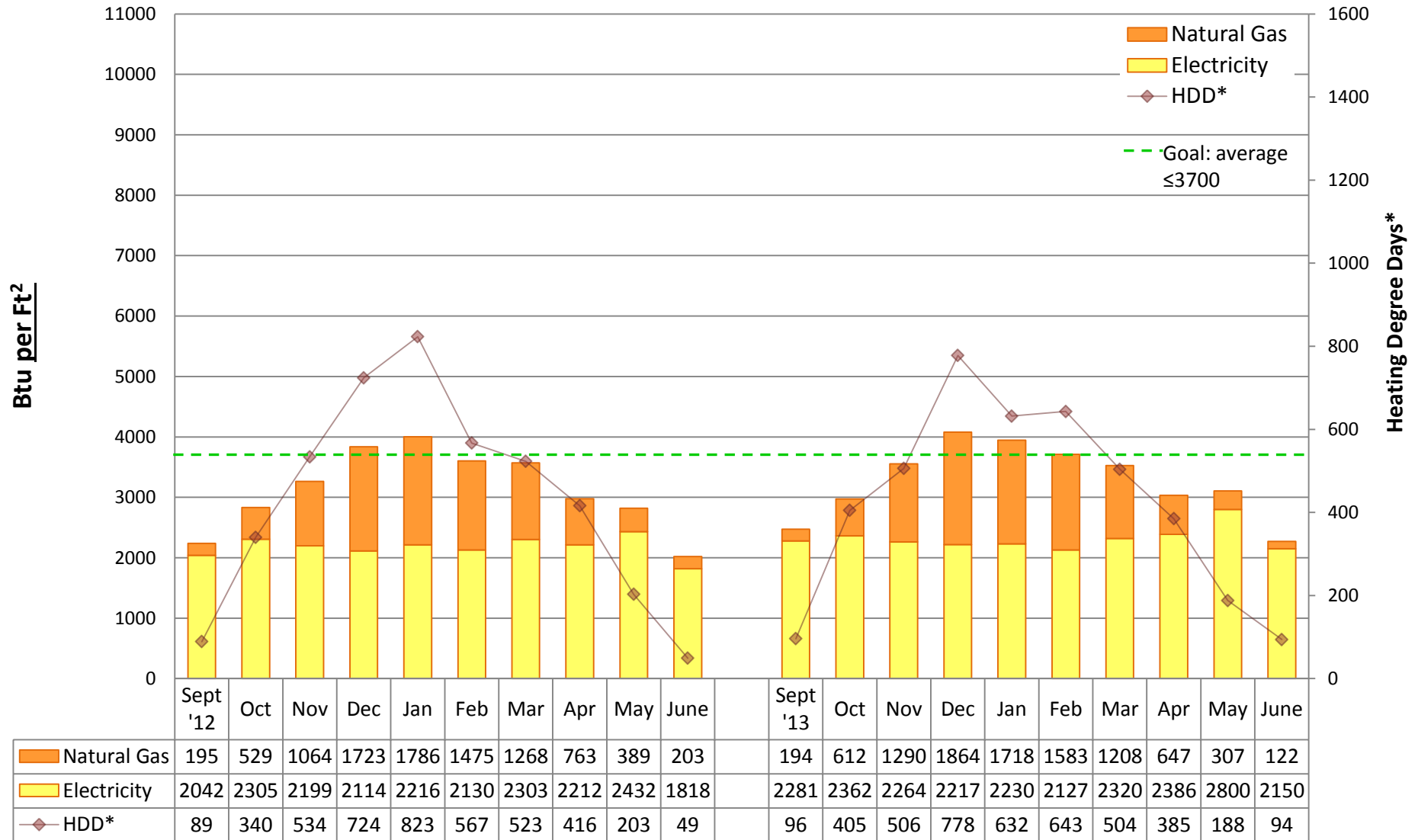

### Utility Conservation Programs

\* Heating Degree Day (HDD) is the number of degrees that a day's average outside temperature is <65° F, used to determine how cold it is outside and how much energy may be needed to heat a space. Data is based on monthly utility bills and SPS Capital Planning figures. Conversion factor: Btu = kWh of electricity\*3413 or Therms of gas\*100,000. Data does not include other fuel sources such as oil.



# 2013/14 Energy Graph & Data

## Pathfinder K-8 School, at Cooper

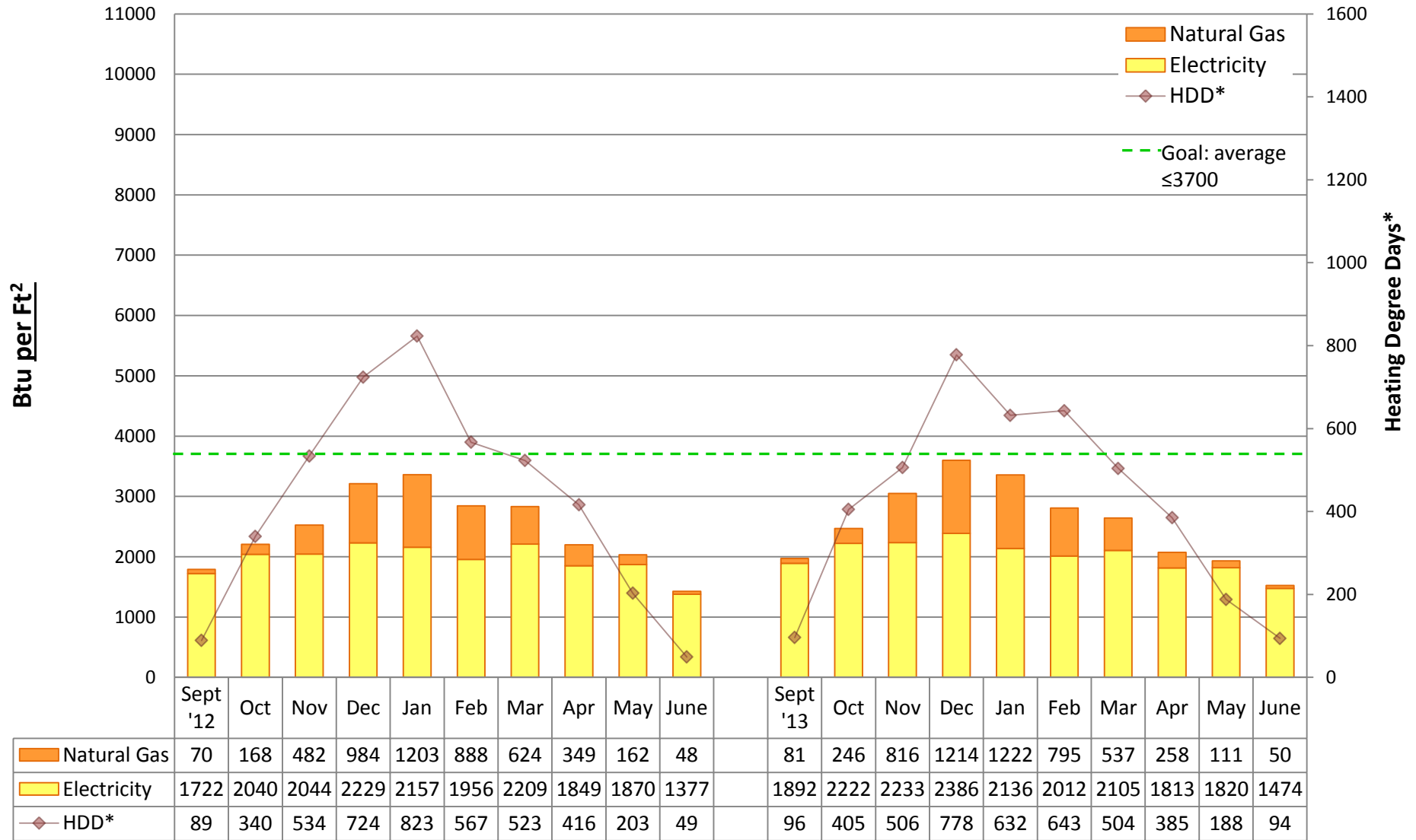

### Utility Conservation Programs

\* Heating Degree Day (HDD) is the number of degrees that a day's average outside temperature is <65° F, used to determine how cold it is outside and how much energy may be needed to heat a space. Data is based on monthly utility bills and SPS Capital Planning figures. Conversion factor: Btu = kWh of electricity\*3413 or Therms of gas\*100,000. Data does not include other fuel sources such as oil.





# 2013/14 Energy Graph & Data

## DEARBORN PARK Elementary School

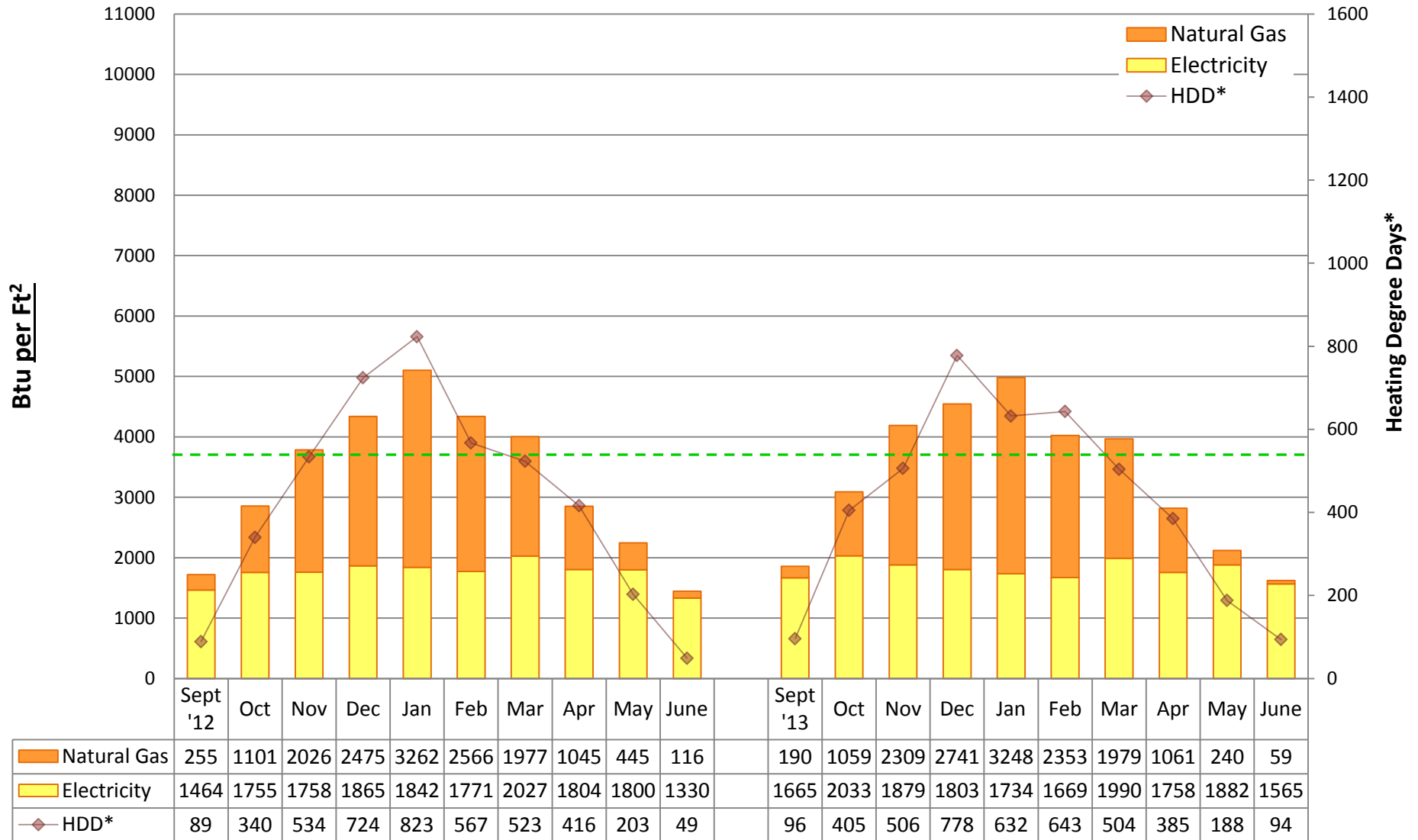

### Utility Conservation Programs

\* Heating Degree Day (HDD) is the number of degrees that a day's average outside temperature is <65° F, used to determine how cold it is outside and how much energy may be needed to heat a space. Data is based on monthly utility bills and SPS Capital Planning figures. Conversion factor: Btu = kWh of electricity\*3413 or Therms of gas\*100,000. Data does not include other fuel sources such as oil.



# 2013/14 Energy Graph & Data

## DENNY/SEALTH CAMPUS

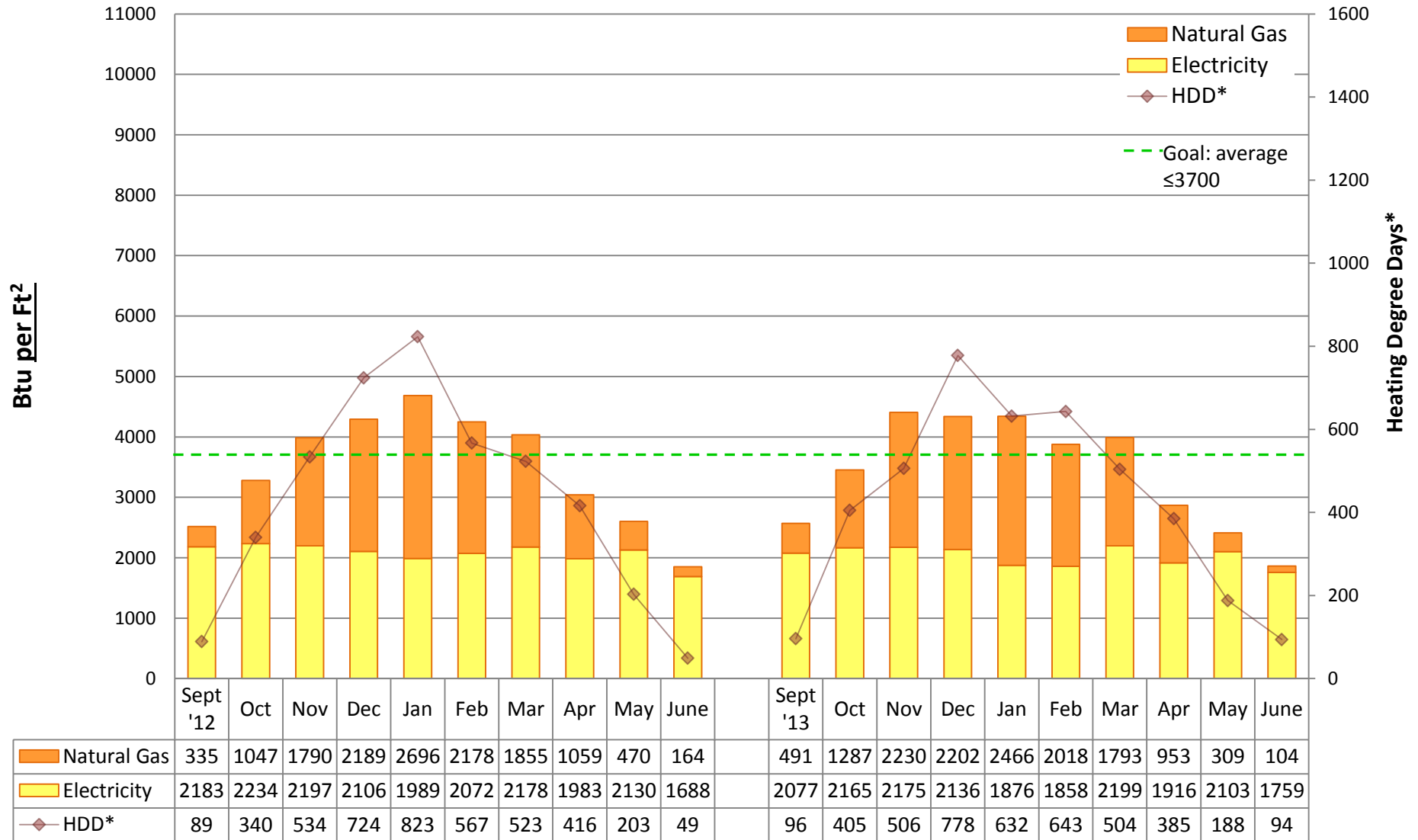

### Utility Conservation Programs

\* Heating Degree Day (HDD) is the number of degrees that a day's average outside temperature is <65° F, used to determine how cold it is outside and how much energy may be needed to heat a space. Data is based on monthly utility bills and SPS Capital Planning figures. Conversion factor: Btu = kWh of electricity\*3413 or Therms of gas\*100,000. Data does not include other fuel sources such as oil.



# 2013/14 Energy Graph & Data

## DUNLAP Elementary School

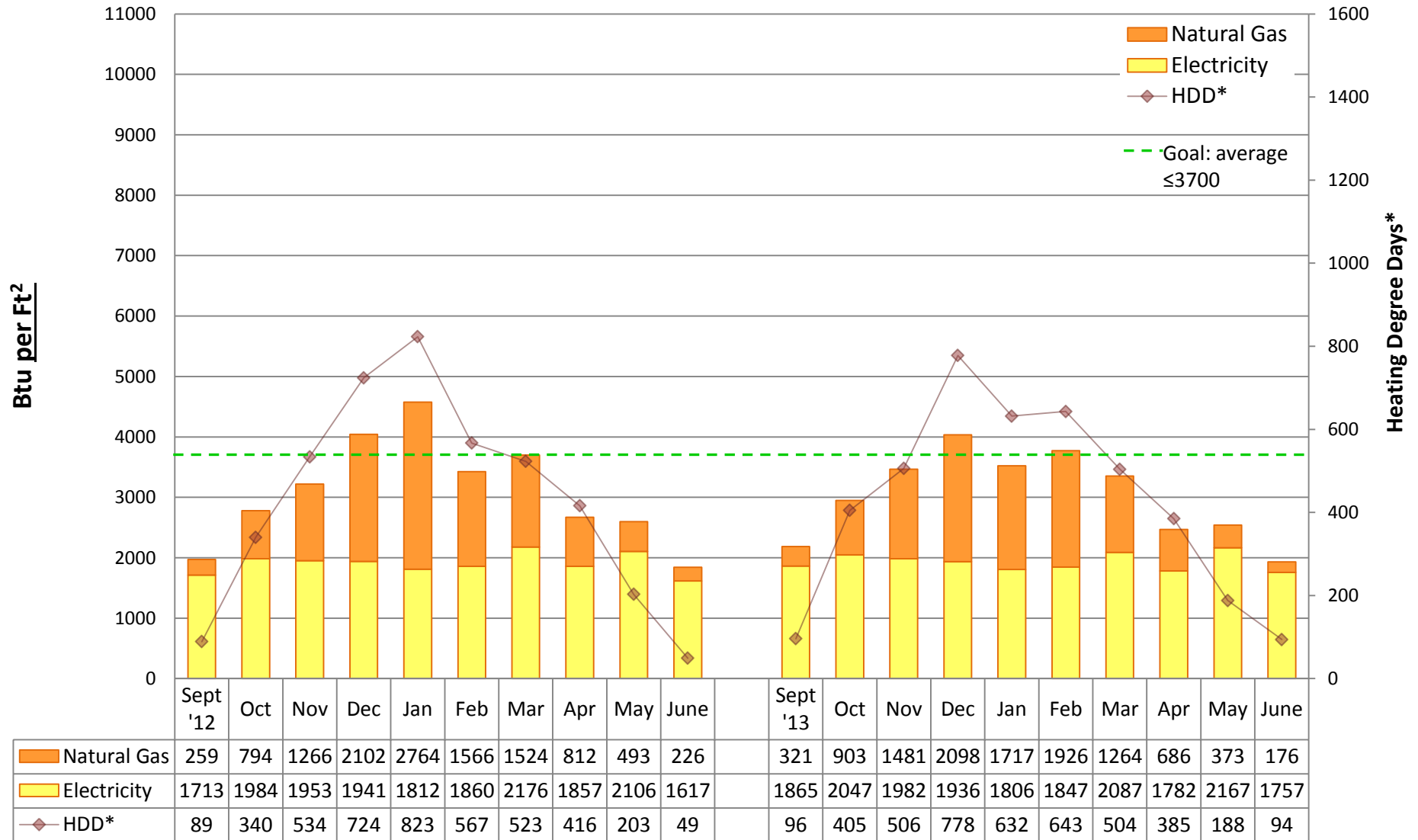

### Utility Conservation Programs

\* Heating Degree Day (HDD) is the number of degrees that a day's average outside temperature is <65° F, used to determine how cold it is outside and how much energy may be needed to heat a space. Data is based on monthly utility bills and SPS Capital Planning figures. Conversion factor: Btu = kWh of electricity\*3413 or Therms of gas\*100,000. Data does not include other fuel sources such as oil.



# 2013/14 Energy Graph & Data

## ECKSTEIN Middle School

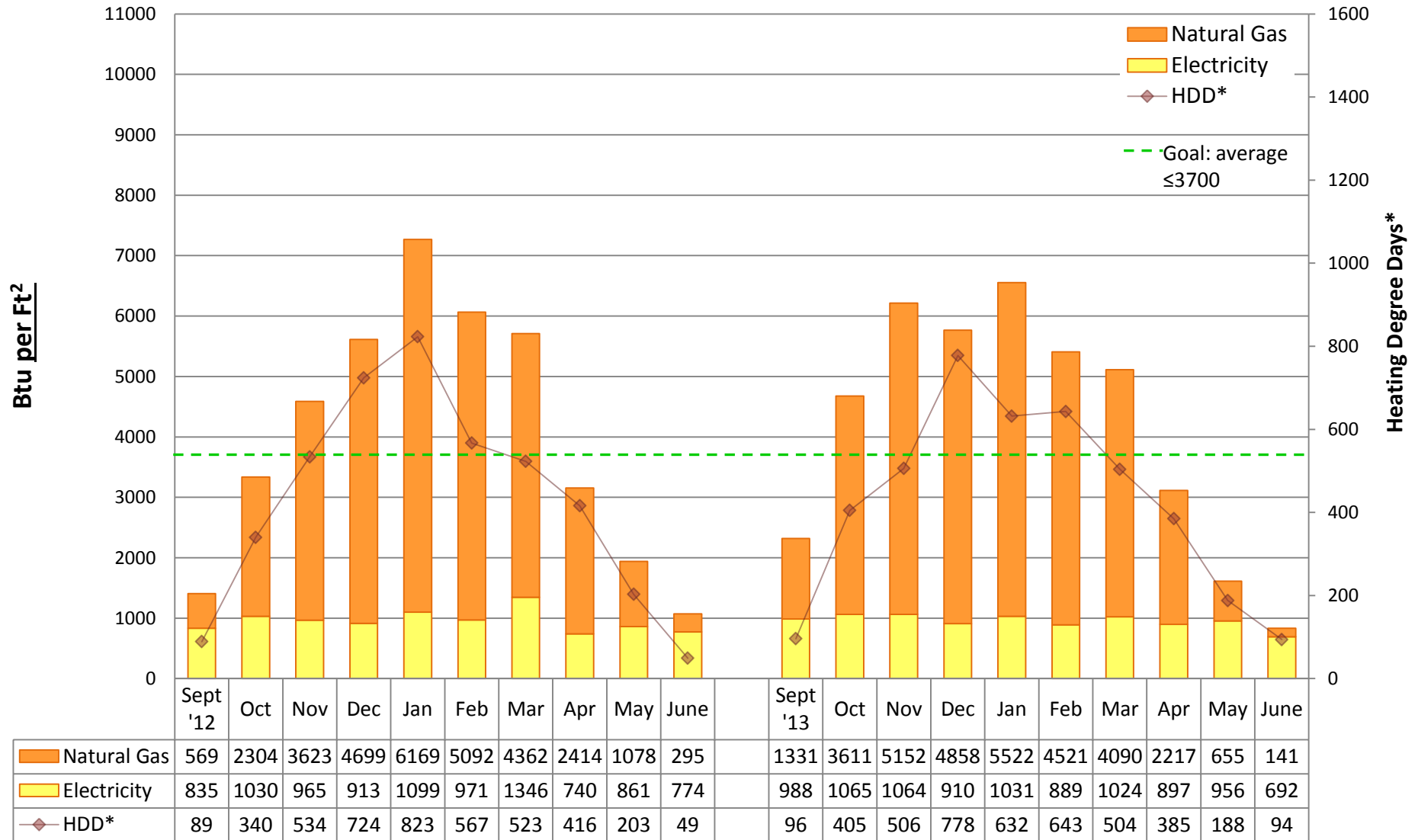

### Utility Conservation Programs

\* Heating Degree Day (HDD) is the number of degrees that a day's average outside temperature is <65° F, used to determine how cold it is outside and how much energy may be needed to heat a space. Data is based on monthly utility bills and SPS Capital Planning figures. Conversion factor: Btu = kWh of electricity\*3413 or Therms of gas\*100,000. Data does not include other fuel sources such as oil.



# 2013/14 Energy Graph & Data

## EMERSON Elementary School

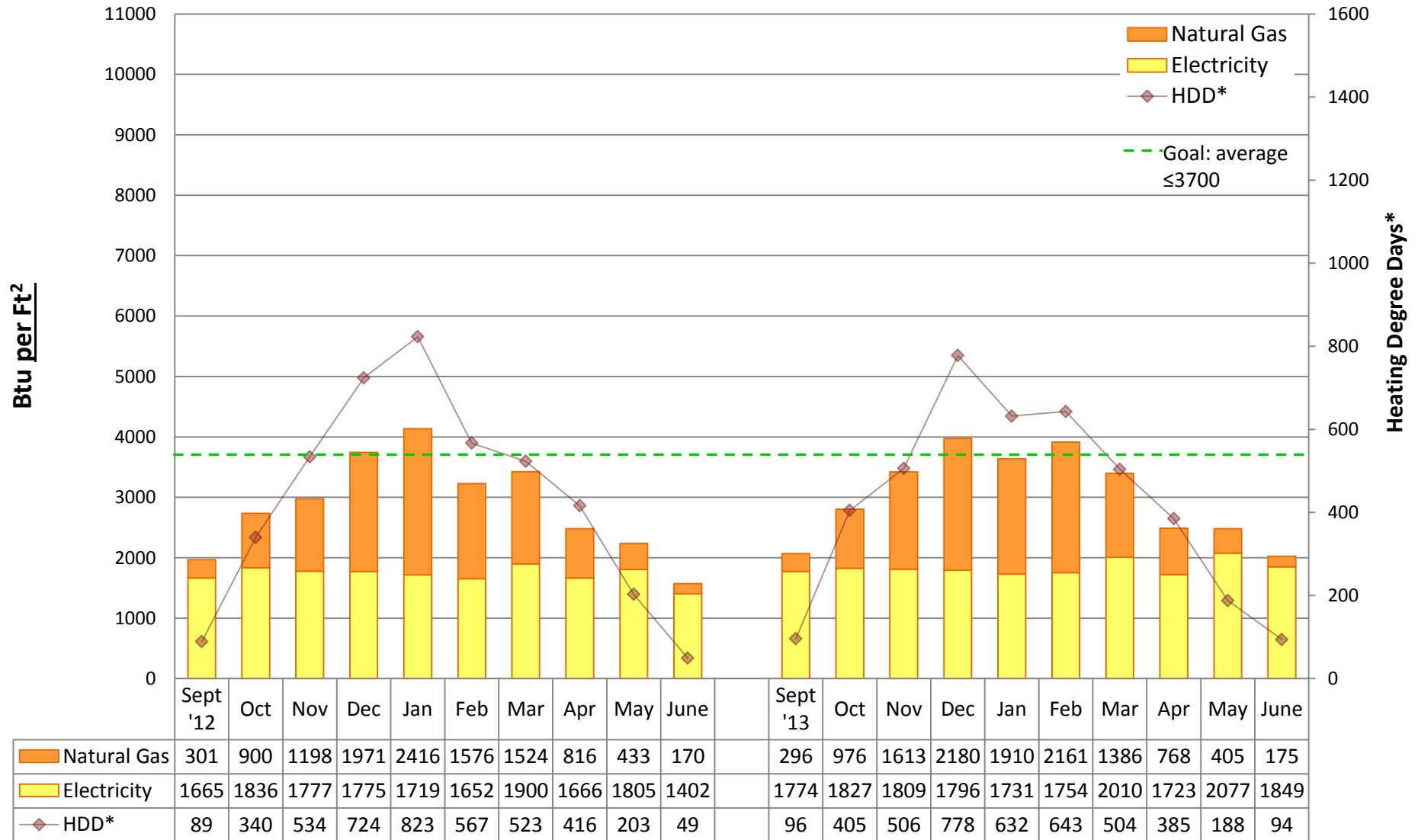

### Utility Conservation Programs

\* Heating Degree Day (HDD) is the number of degrees that a day's average outside temperature is <65° F, used to determine how cold it is outside and how much energy may be needed to heat a space. Data is based on monthly utility bills and SPS Capital Planning figures. Conversion factor: Btu = kWh of electricity\*3413 or Therms of gas\*100,000. Data does not include other fuel sources such as oil.



# 2013/14 Energy Graph & Data

## FRANKLIN High School

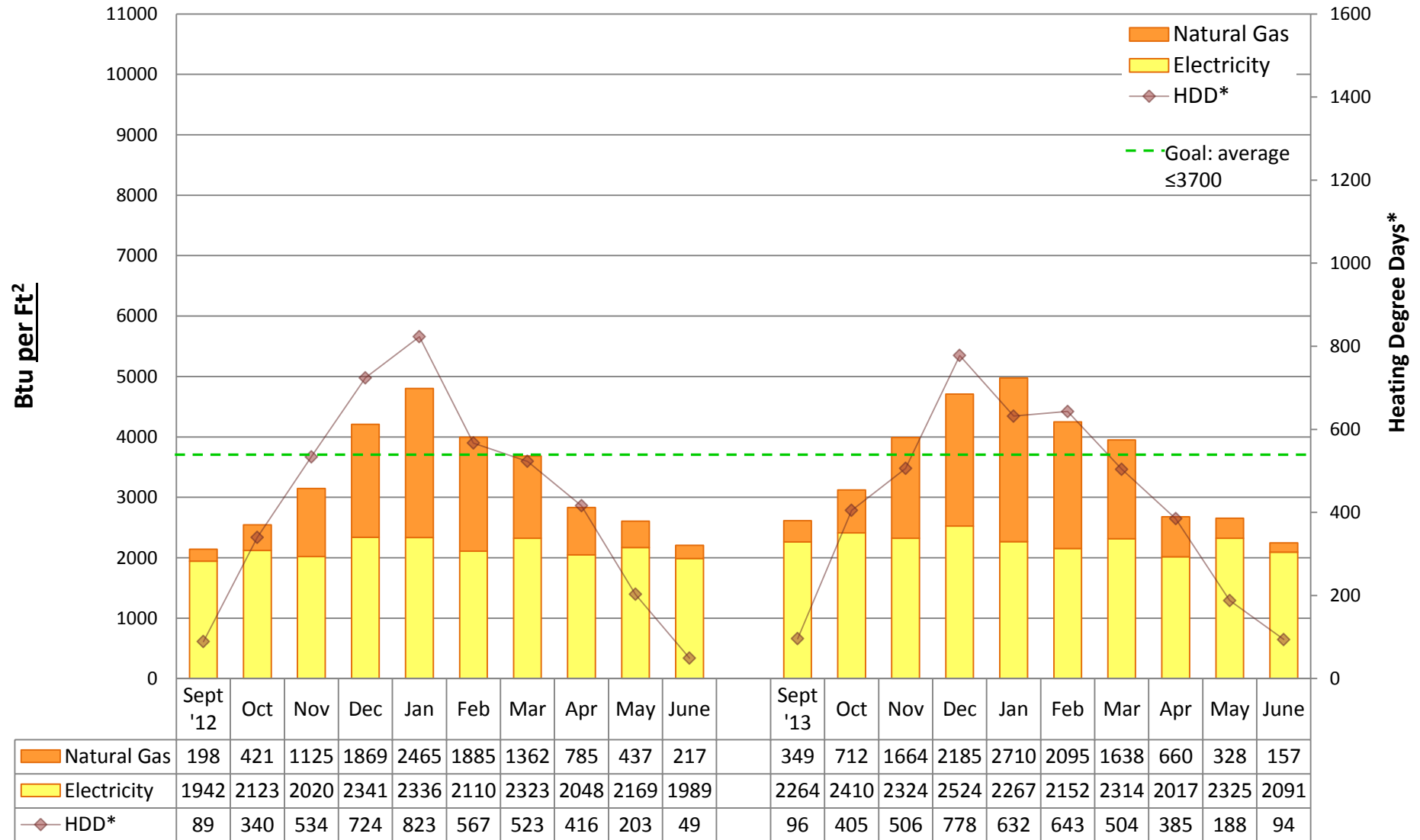

### Utility Conservation Programs

\* Heating Degree Day (HDD) is the number of degrees that a day's average outside temperature is <65° F, used to determine how cold it is outside and how much energy may be needed to heat a space. Data is based on monthly utility bills and SPS Capital Planning figures. Conversion factor: Btu = kWh of electricity\*3413 or Therms of gas\*100,000. Data does not include other fuel sources such as oil.



# 2013/14 Energy Graph & Data

## GARFIELD High School

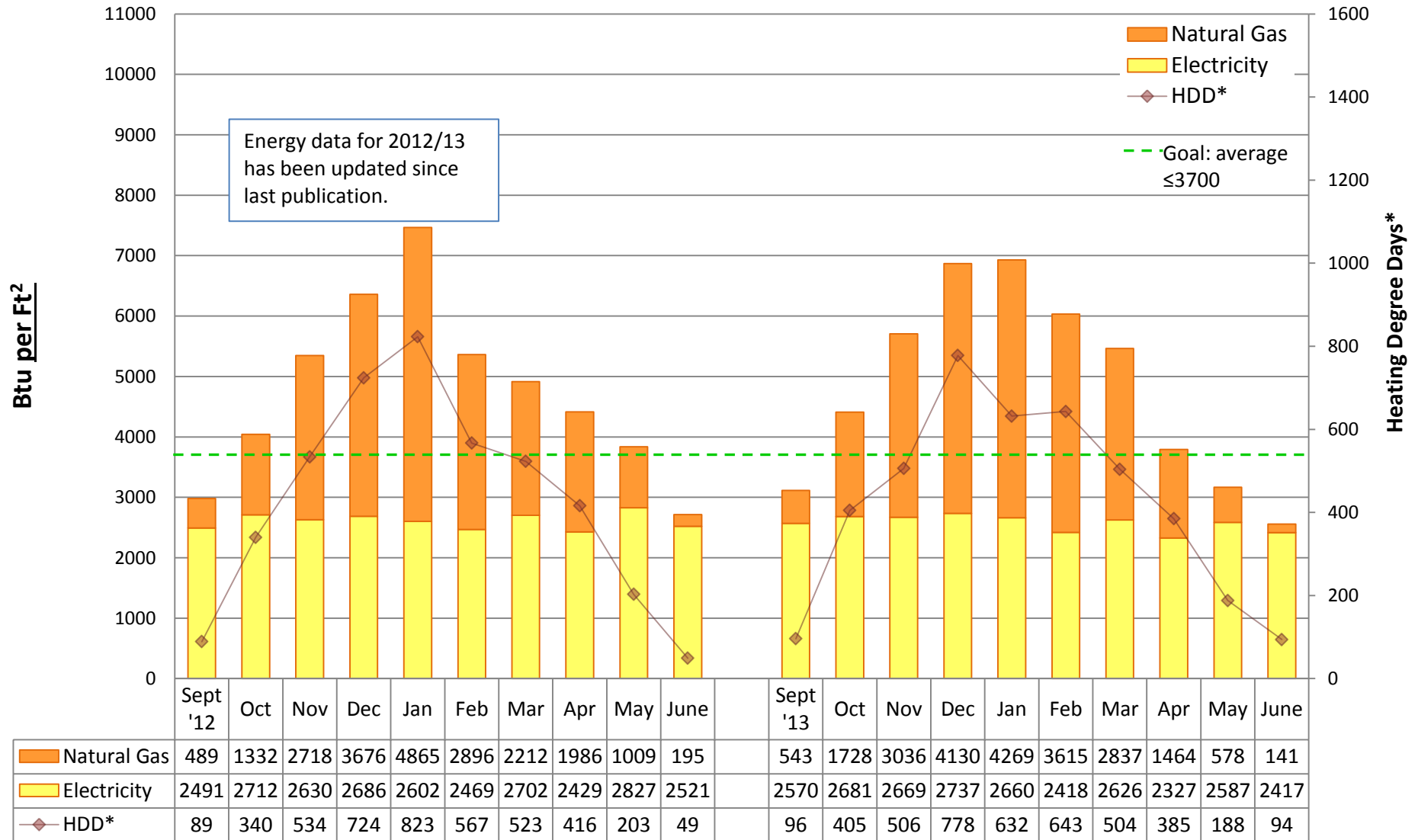

### Utility Conservation Programs

\* Heating Degree Day (HDD) is the number of degrees that a day's average outside temperature is <65° F, used to determine how cold it is outside and how much energy may be needed to heat a space. Data is based on monthly utility bills and SPS Capital Planning figures. Conversion factor: Btu = kWh of electricity\*3413 or Therms of gas\*100,000. Data does not include other fuel sources such as oil.



# 2013/14 Energy Graph & Data

## GATEWOOD Elementary School

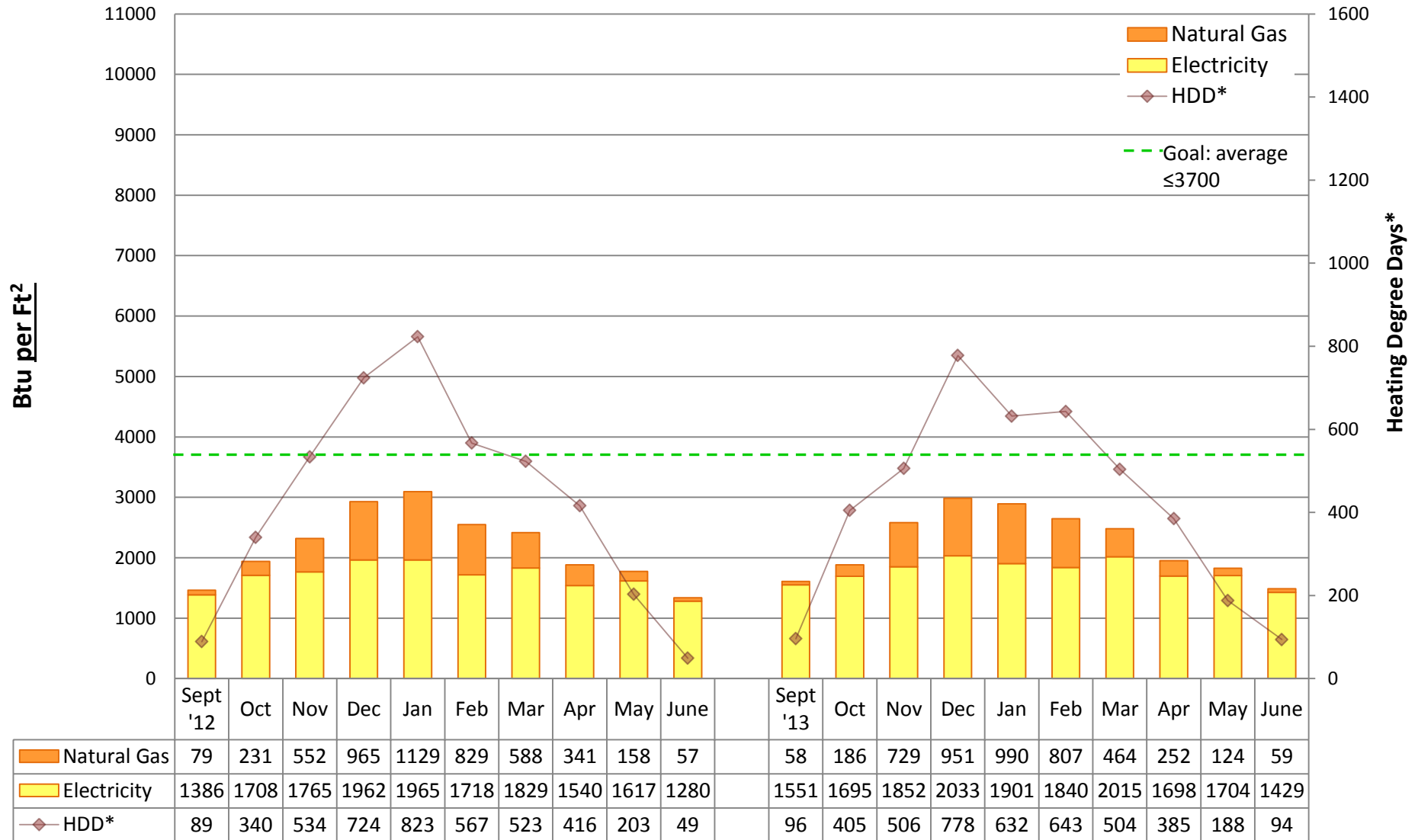

### Utility Conservation Programs

\* Heating Degree Day (HDD) is the number of degrees that a day's average outside temperature is <65° F, used to determine how cold it is outside and how much energy may be needed to heat a space. Data is based on monthly utility bills and SPS Capital Planning figures. Conversion factor: Btu = kWh of electricity\*3413 or Therms of gas\*100,000. Data does not include other fuel sources such as oil.





# 2013/14 Energy Graph & Data

## GATZERT Elementary School

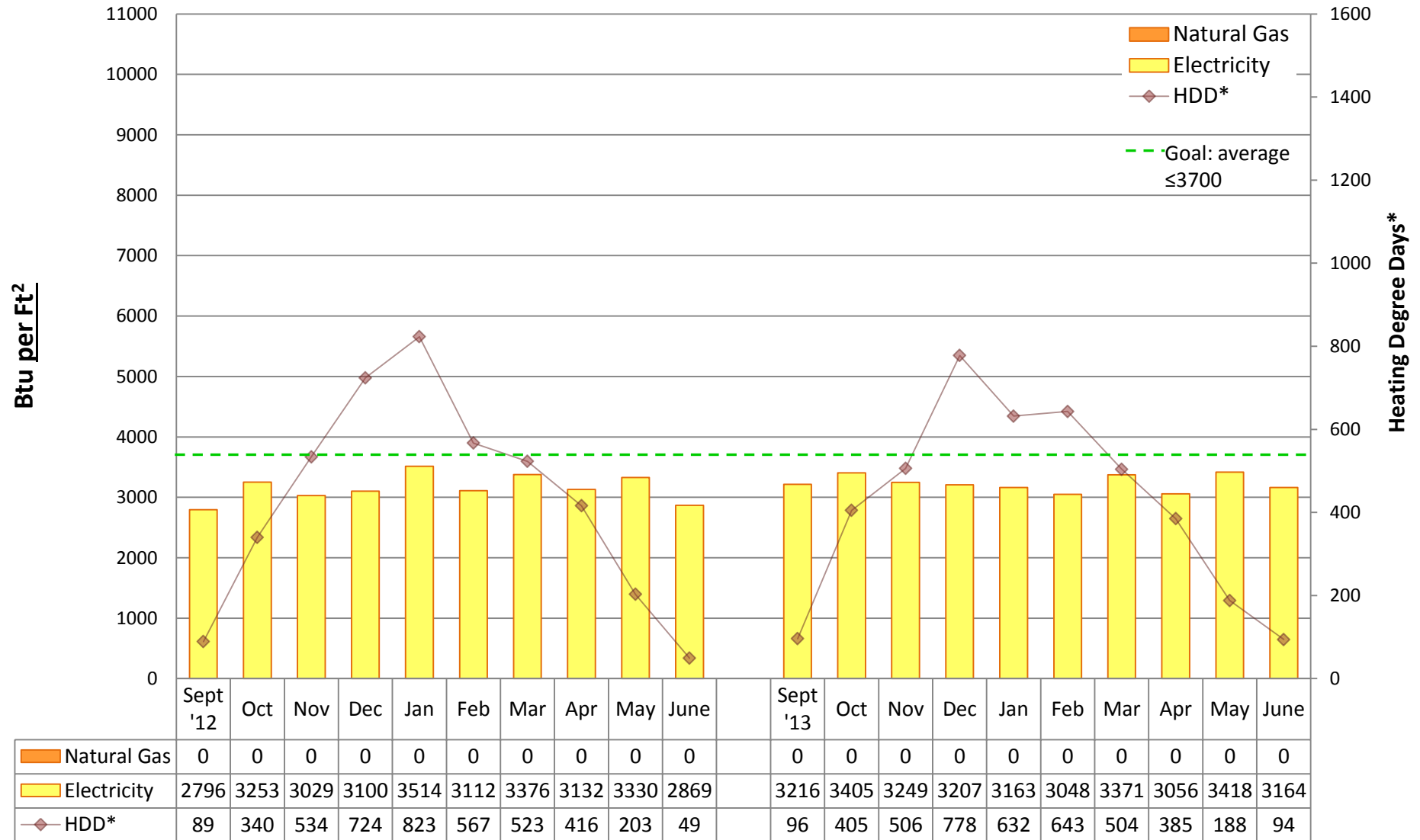

### Utility Conservation Programs

\* Heating Degree Day (HDD) is the number of degrees that a day's average outside temperature is <65° F, used to determine how cold it is outside and how much energy may be needed to heat a space. Data is based on monthly utility bills and SPS Capital Planning figures. Conversion factor: Btu = kWh of electricity\*3413 or Therms of gas\*100,000. Data does not include other fuel sources such as oil.



# 2013/14 Energy Graph & Data

## GRAHAM HILL Elementary School

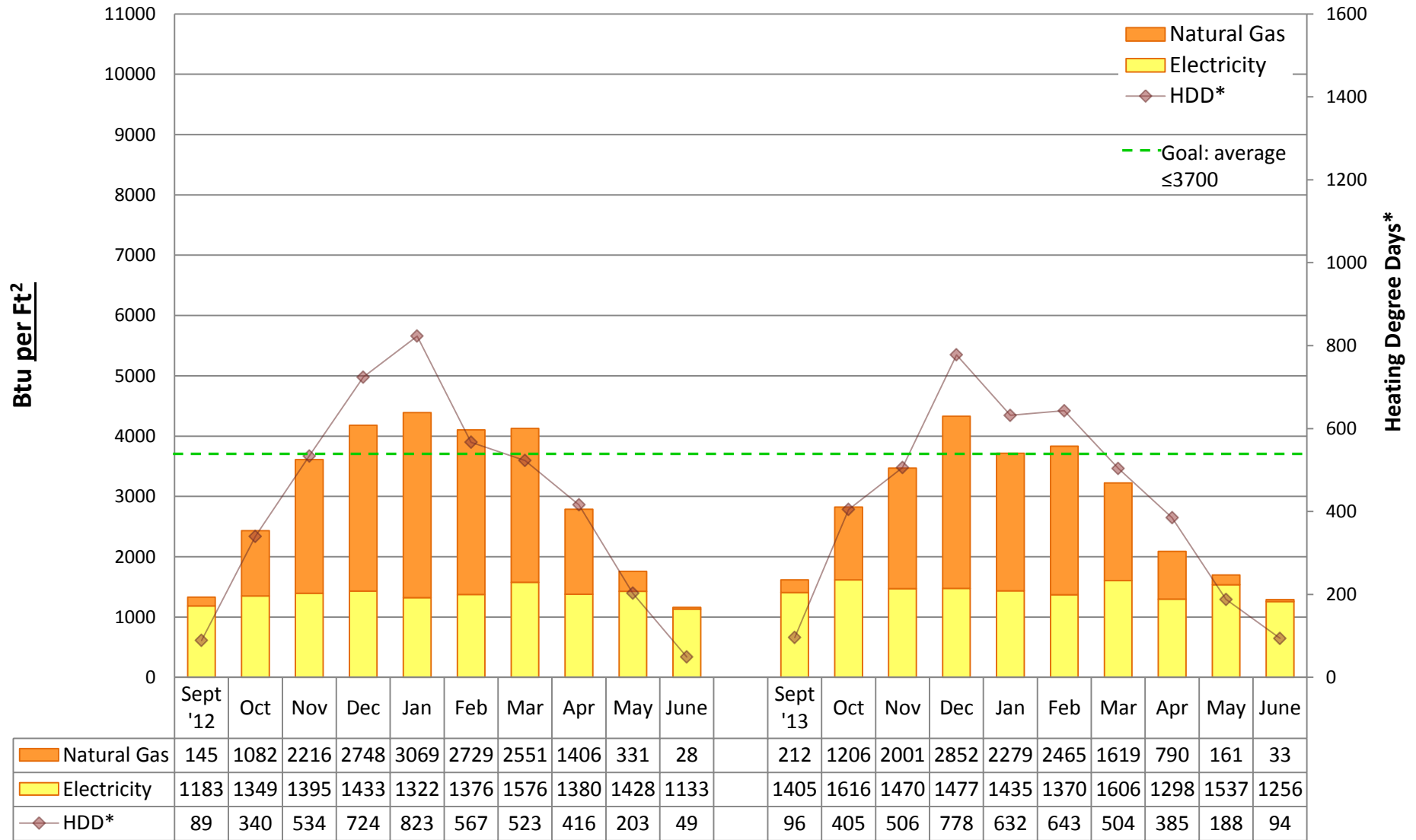

### Utility Conservation Programs

\* Heating Degree Day (HDD) is the number of degrees that a day's average outside temperature is <65° F, used to determine how cold it is outside and how much energy may be needed to heat a space. Data is based on monthly utility bills and SPS Capital Planning figures. Conversion factor: Btu = kWh of electricity\*3413 or Therms of gas\*100,000. Data does not include other fuel sources such as oil.



# 2013/14 Energy Graph & Data

## GREEN LAKE Elementary School

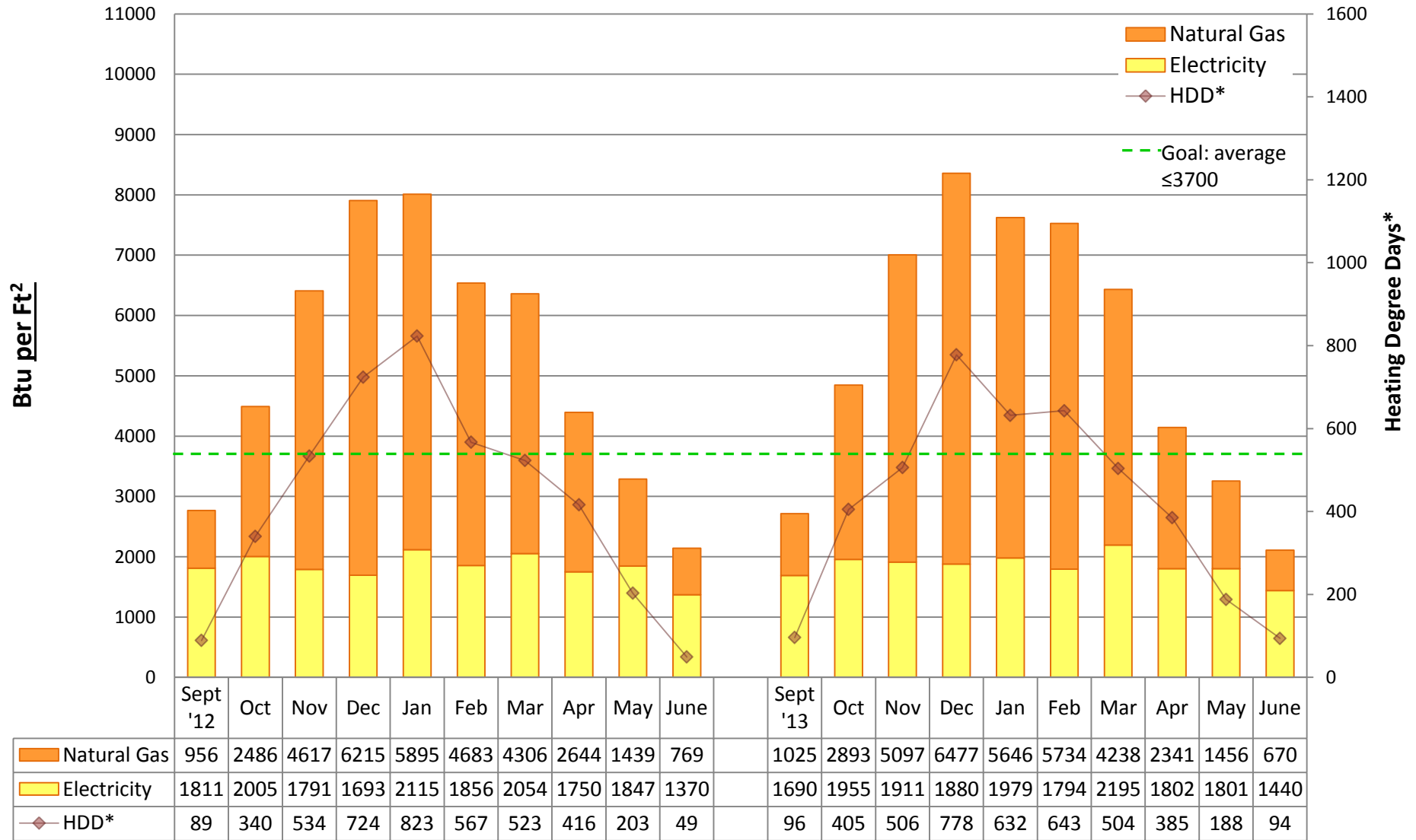

### Utility Conservation Programs

\* Heating Degree Day (HDD) is the number of degrees that a day's average outside temperature is <65° F, used to determine how cold it is outside and how much energy may be needed to heat a space. Data is based on monthly utility bills and SPS Capital Planning figures. Conversion factor: Btu = kWh of electricity\*3413 or Therms of gas\*100,000. Data does not include other fuel sources such as oil.



# 2013/14 Energy Graph & Data

## GREENWOOD Elementary School

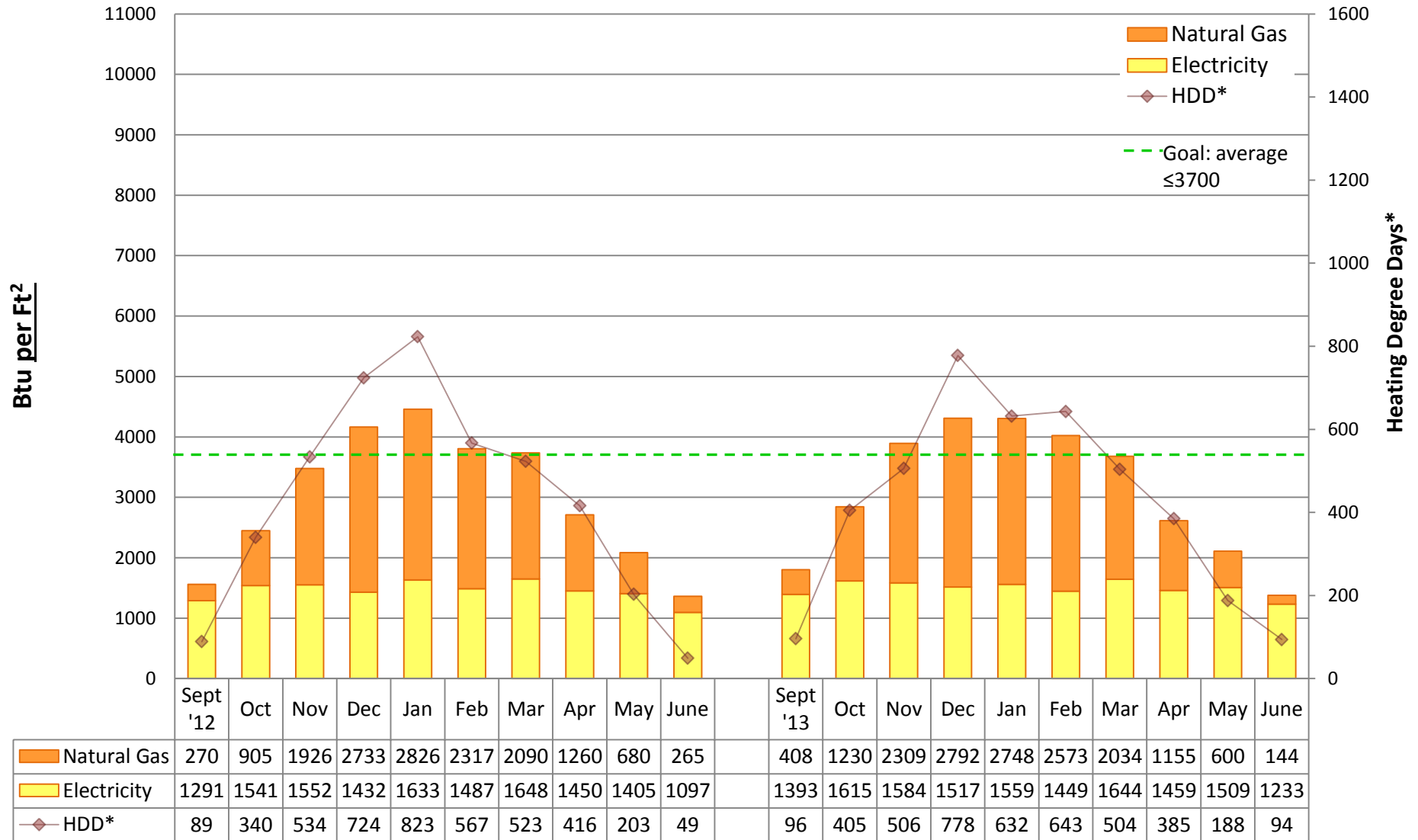

### Utility Conservation Programs

\* Heating Degree Day (HDD) is the number of degrees that a day's average outside temperature is <65° F, used to determine how cold it is outside and how much energy may be needed to heat a space. Data is based on monthly utility bills and SPS Capital Planning figures. Conversion factor: Btu = kWh of electricity\*3413 or Therms of gas\*100,000. Data does not include other fuel sources such as oil.



# 2013/14 Energy Graph & Data

## HALE High School

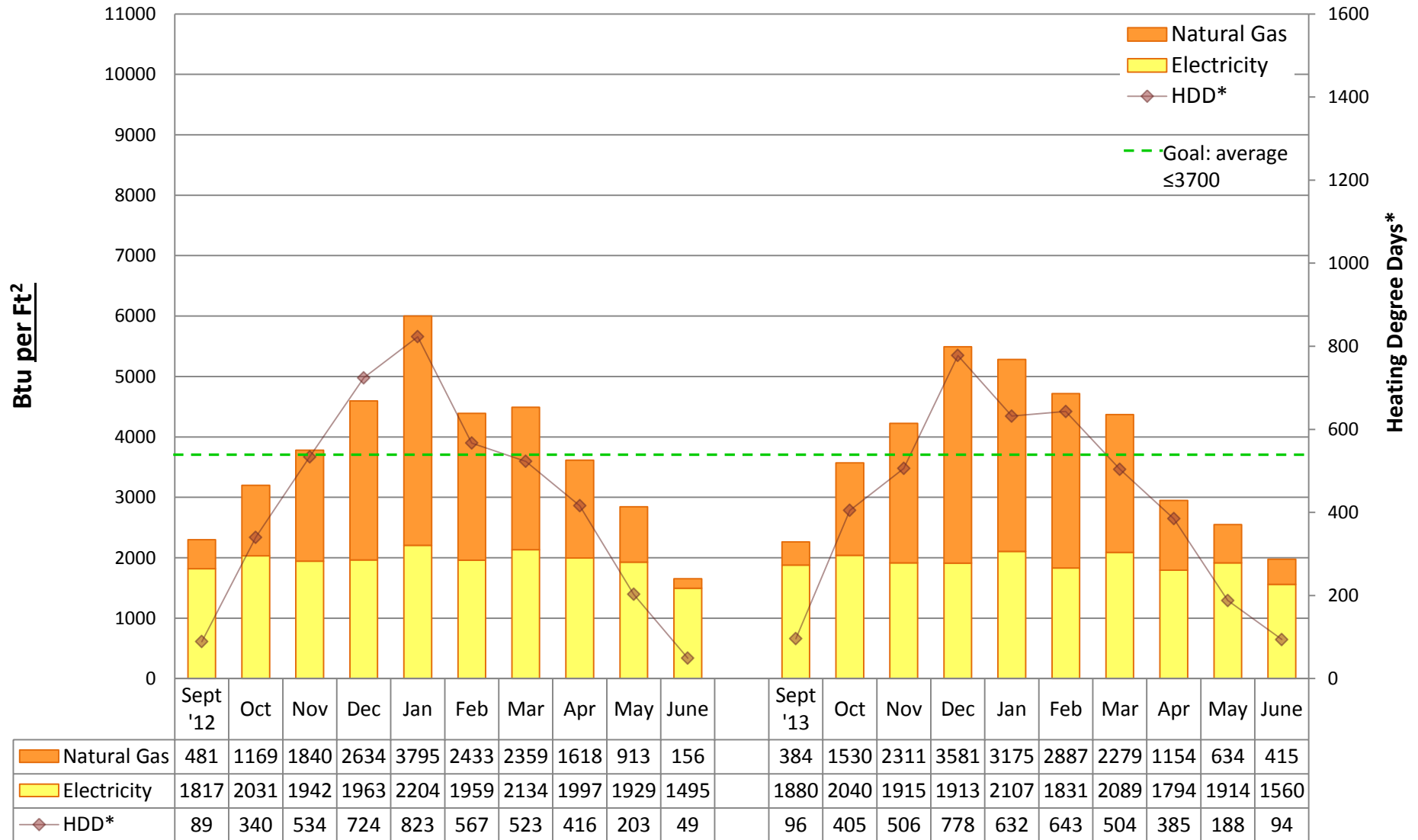

### Utility Conservation Programs

\* Heating Degree Day (HDD) is the number of degrees that a day's average outside temperature is <65° F, used to determine how cold it is outside and how much energy may be needed to heat a space. Data is based on monthly utility bills and SPS Capital Planning figures. Conversion factor: Btu = kWh of electricity\*3413 or Therms of gas\*100,000. Data does not include other fuel sources such as oil.



# 2013/14 Energy Graph & Data

## HAMILTON Middle School

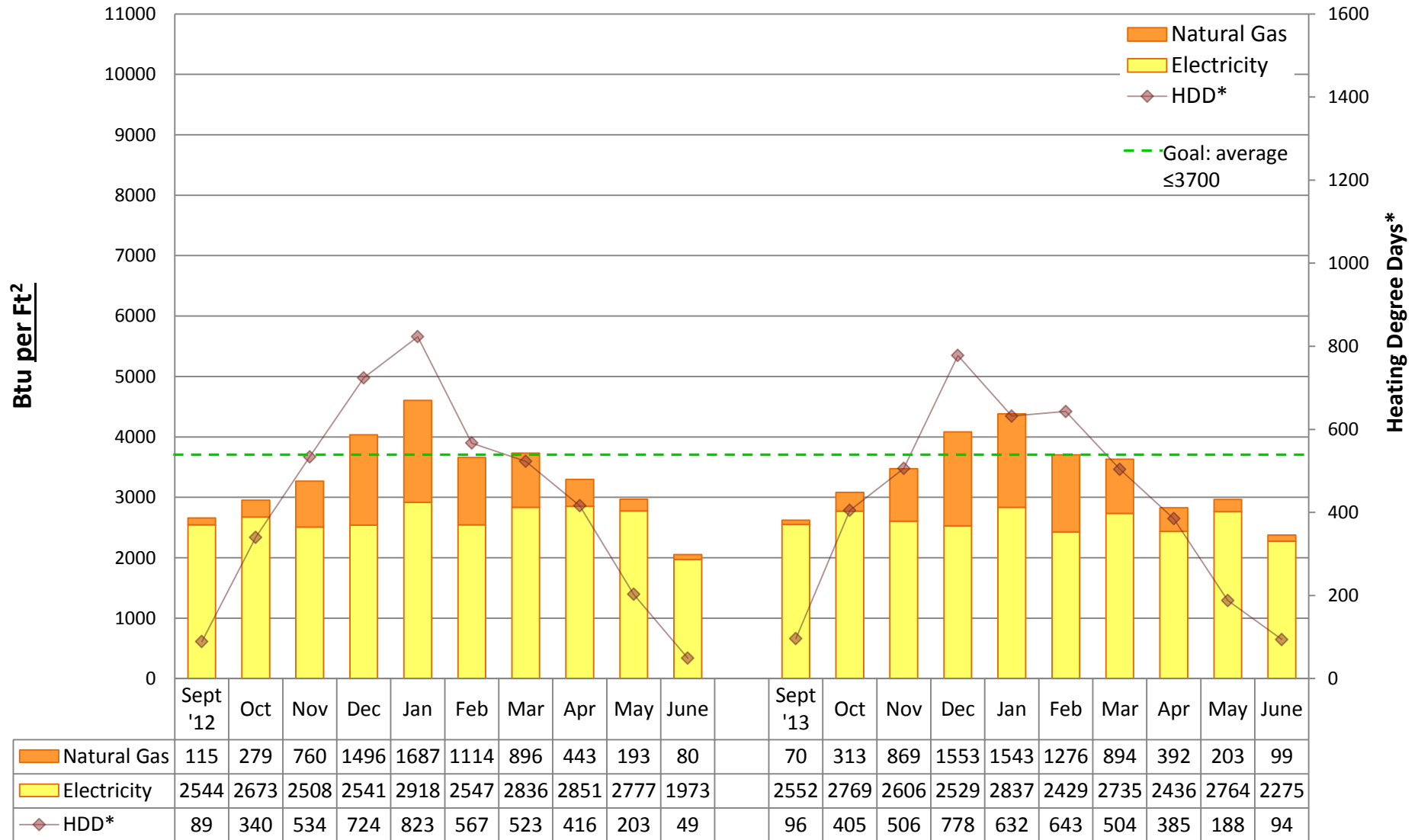

### Utility Conservation Programs

\* Heating Degree Day (HDD) is the number of degrees that a day's average outside temperature is <65° F, used to determine how cold it is outside and how much energy may be needed to heat a space. Data is based on monthly utility bills and SPS Capital Planning figures. Conversion factor: Btu = kWh of electricity\*3413 or Therms of gas\*100,000. Data does not include other fuel sources such as oil.



# 2013/14 Energy Graph & Data

## HAWTHORNE Elementary School

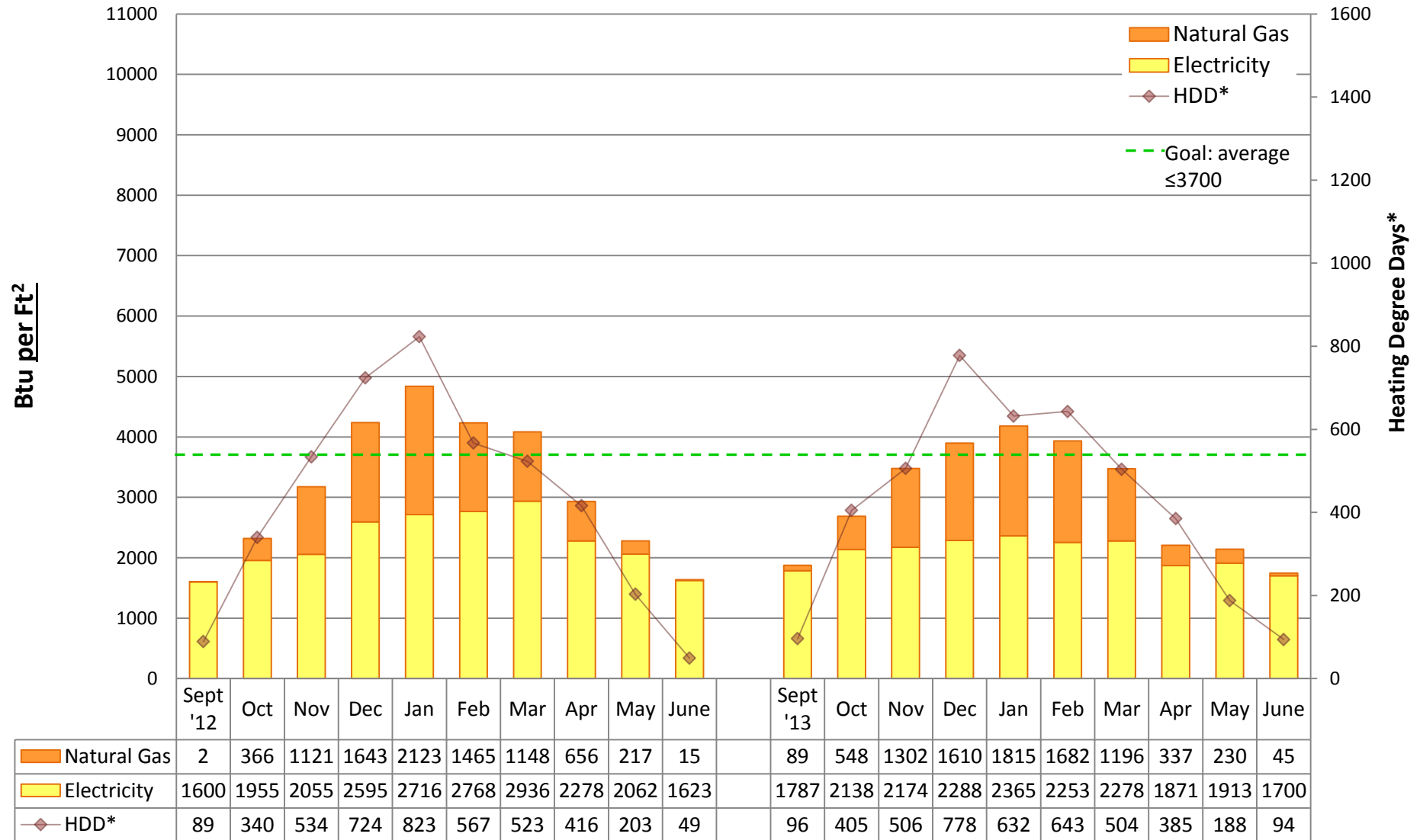

### Utility Conservation Programs

\* Heating Degree Day (HDD) is the number of degrees that a day's average outside temperature is <65° F, used to determine how cold it is outside and how much energy may be needed to heat a space. Data is based on monthly utility bills and SPS Capital Planning figures. Conversion factor: Btu = kWh of electricity\*3413 or Therms of gas\*100,000. Data does not include other fuel sources such as oil.



# 2013/14 Energy Graph & Data

## JOHN HAY Elementary School

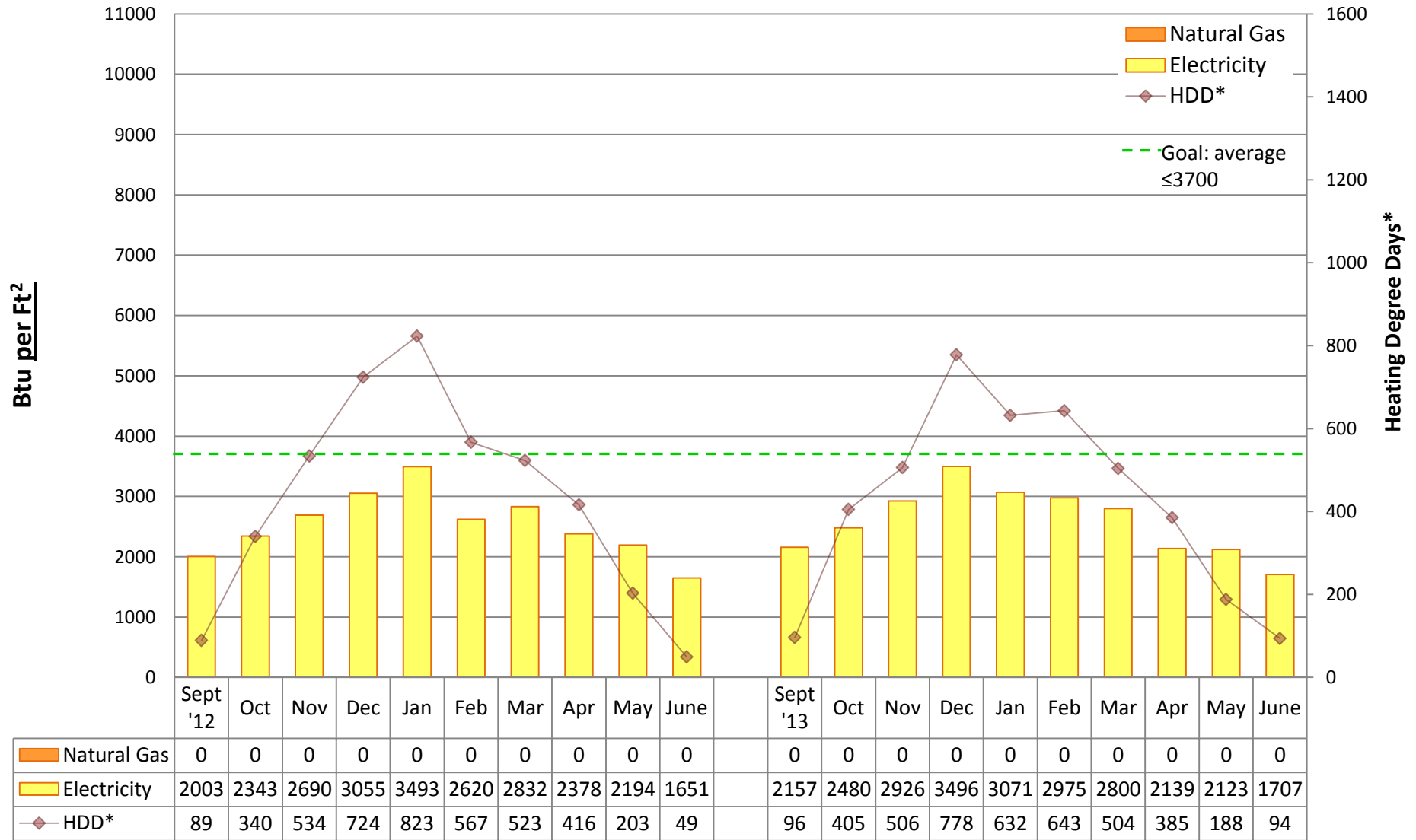

### Utility Conservation Programs

\* Heating Degree Day (HDD) is the number of degrees that a day's average outside temperature is <65° F, used to determine how cold it is outside and how much energy may be needed to heat a space. Data is based on monthly utility bills and SPS Capital Planning figures. Conversion factor: Btu = kWh of electricity\*3413 or Therms of gas\*100,000. Data does not include other fuel sources such as oil.





# 2013/14 Energy Graph & Data

## HIGHLAND PARK Elementary School

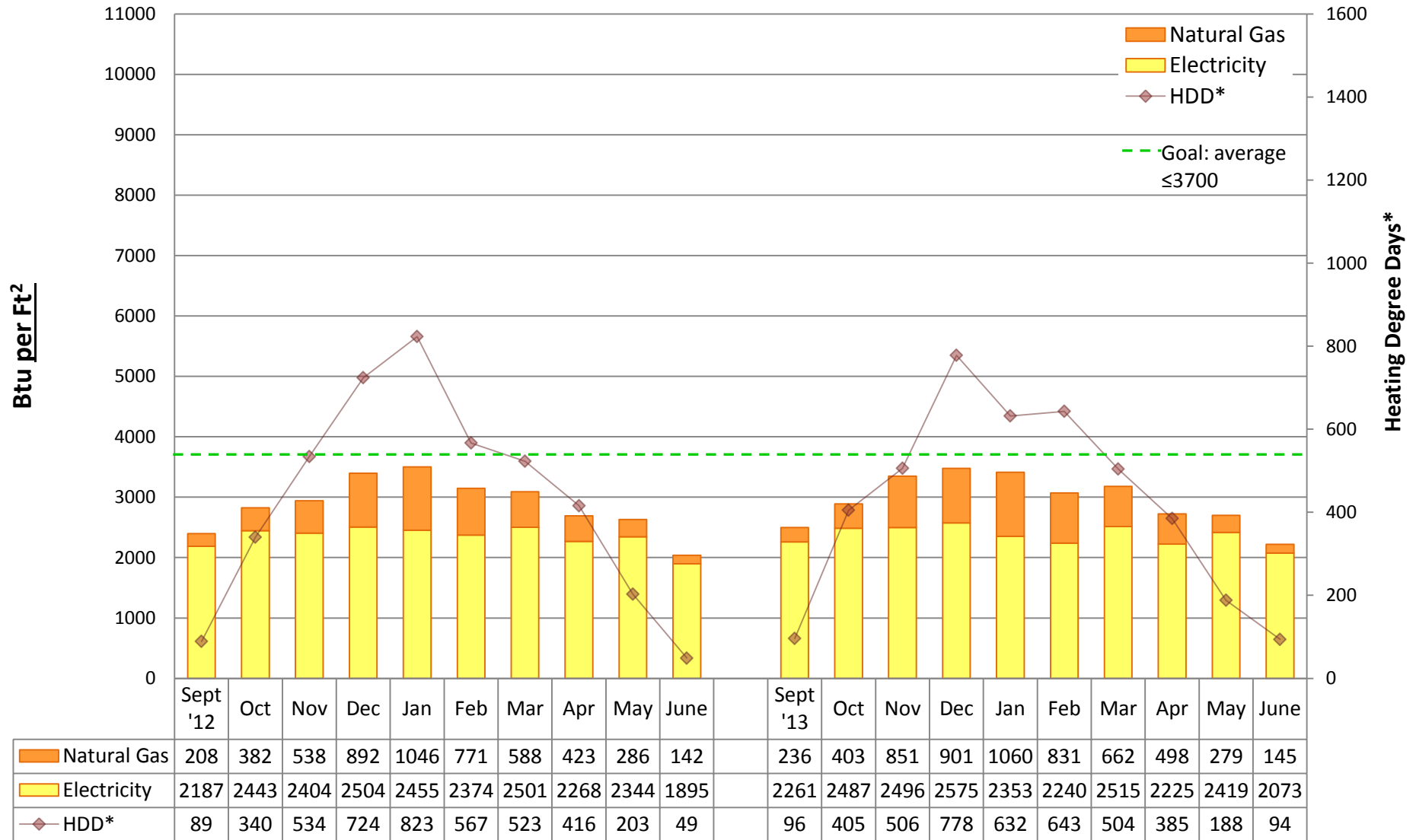

### Utility Conservation Programs

\* Heating Degree Day (HDD) is the number of degrees that a day's average outside temperature is <65° F, used to determine how cold it is outside and how much energy may be needed to heat a space. Data is based on monthly utility bills and SPS Capital Planning figures. Conversion factor: Btu = kWh of electricity\*3413 or Therms of gas\*100,000. Data does not include other fuel sources such as oil.



# 2013/14 Energy Graph & Data

## INGRAHAM High School

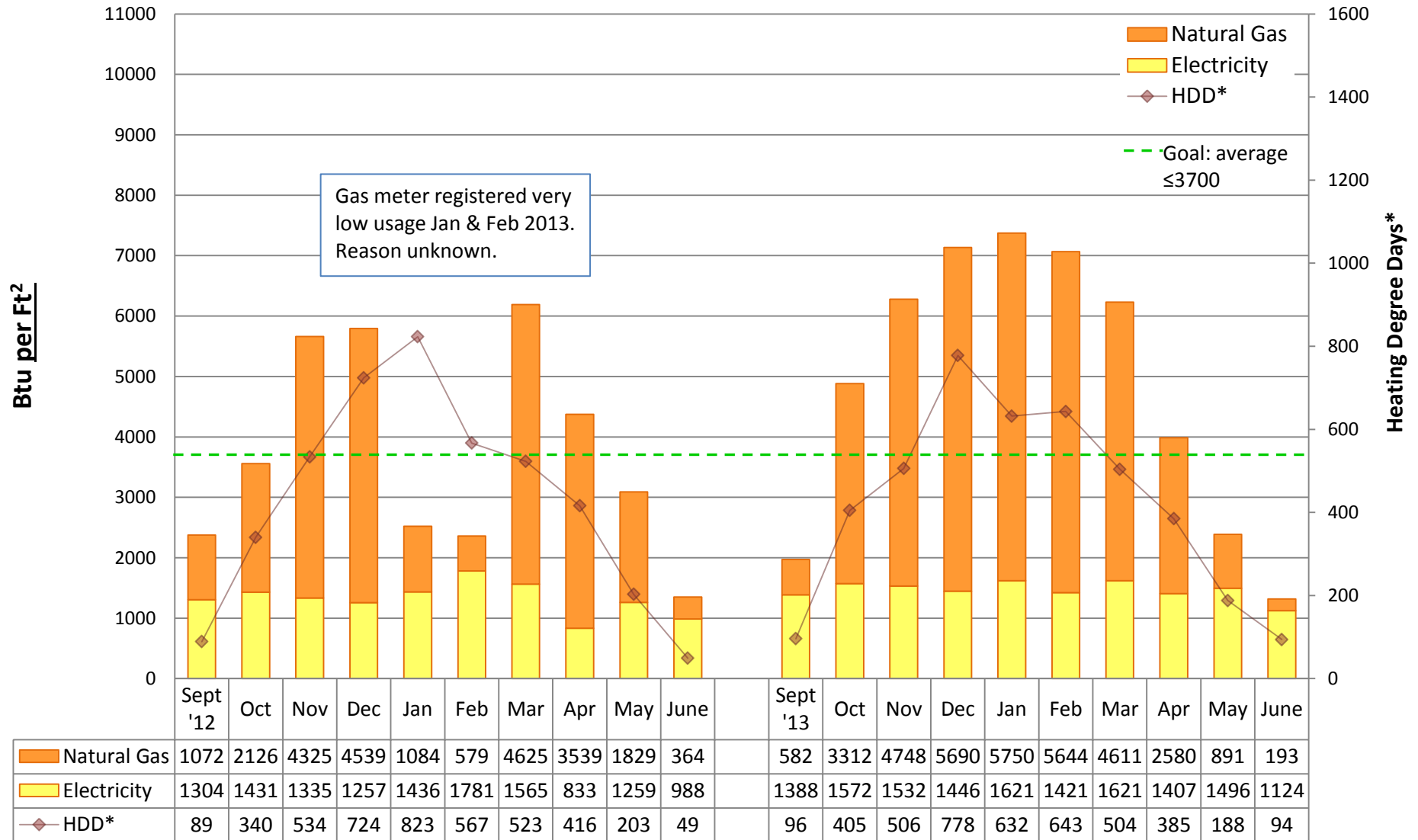

### Utility Conservation Programs

\* Heating Degree Day (HDD) is the number of degrees that a day's average outside temperature is <65° F, used to determine how cold it is outside and how much energy may be needed to heat a space. Data is based on monthly utility bills and SPS Capital Planning figures. Conversion factor: Btu = kWh of electricity\*3413 or Therms of gas\*100,000. Data does not include other fuel sources such as oil.



# 2013/14 Energy Graph & Data

## JANE ADDAMS K-8 School

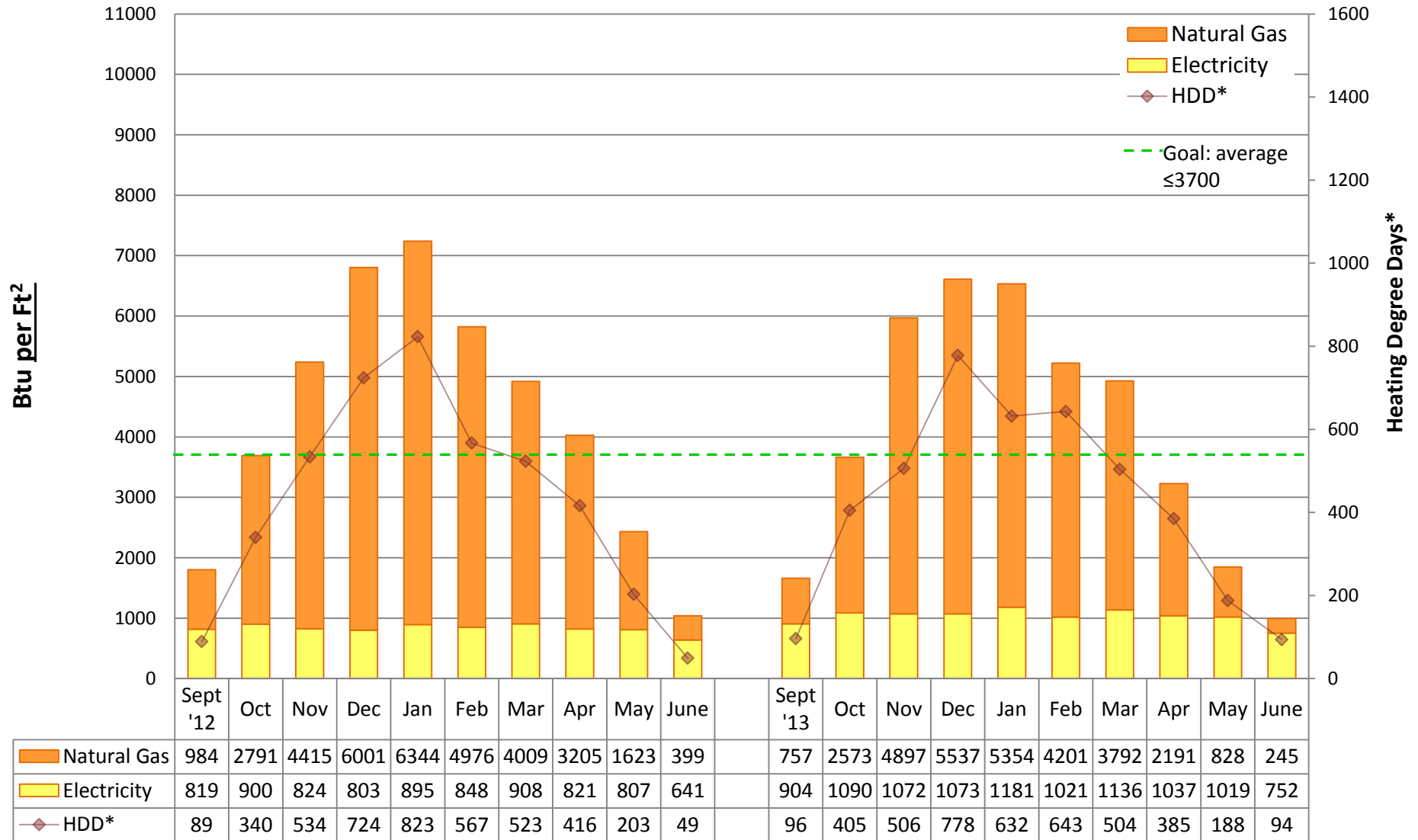

### Utility Conservation Programs

\* Heating Degree Day (HDD) is the number of degrees that a day's average outside temperature is <65° F, used to determine how cold it is outside and how much energy may be needed to heat a space. Data is based on monthly utility bills and SPS Capital Planning figures. Conversion factor: Btu = kWh of electricity\*3413 or Therms of gas\*100,000. Data does not include other fuel sources such as oil.



# 2013/14 Energy Graph & Data

## JOHN STANFORD INT'L Elementary School

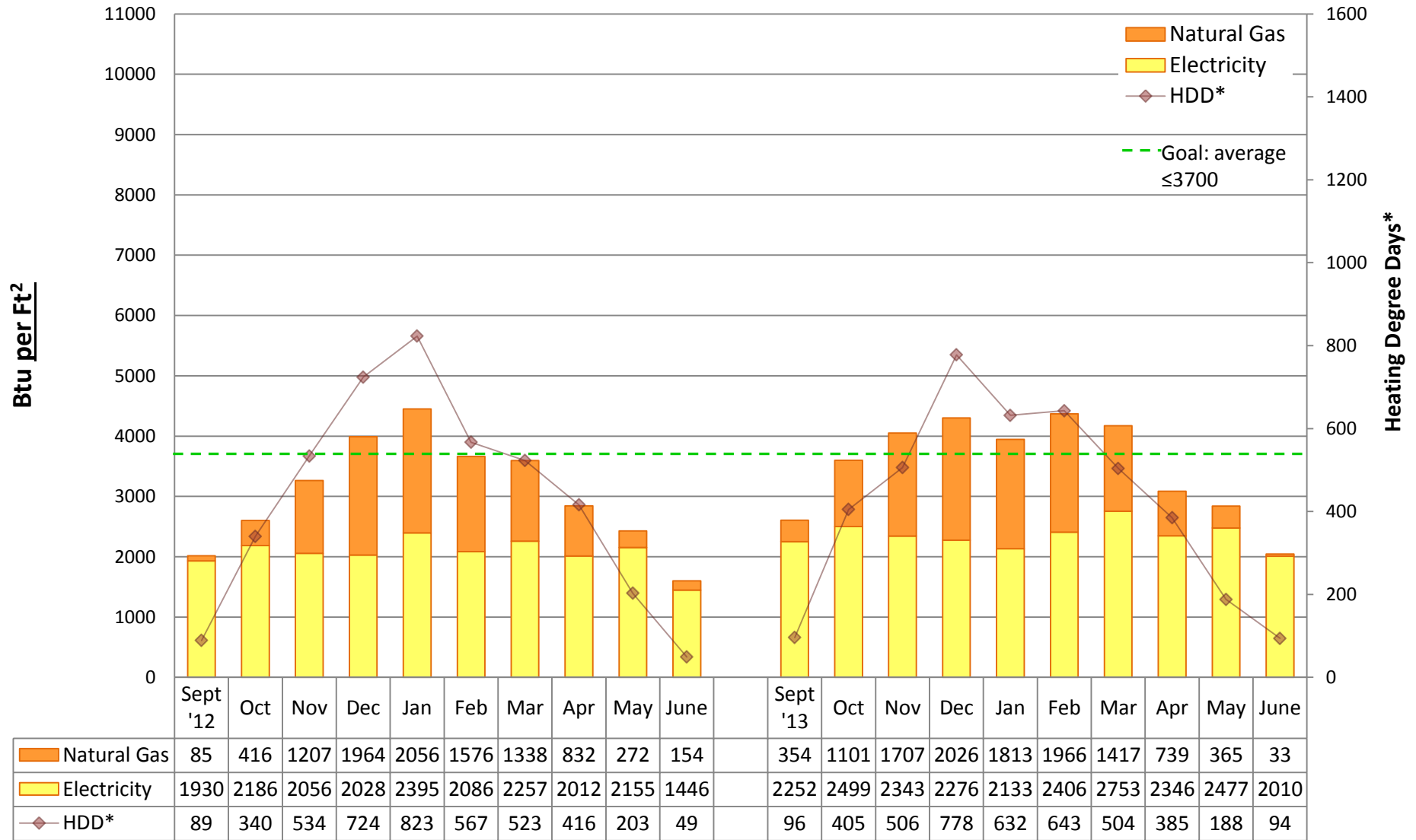

### Utility Conservation Programs

\* Heating Degree Day (HDD) is the number of degrees that a day's average outside temperature is <65° F, used to determine how cold it is outside and how much energy may be needed to heat a space. Data is based on monthly utility bills and SPS Capital Planning figures. Conversion factor: Btu = kWh of electricity\*3413 or Therms of gas\*100,000. Data does not include other fuel sources such as oil.



# 2013/14 Energy Graph & Data

## KIMBALL Elementary School

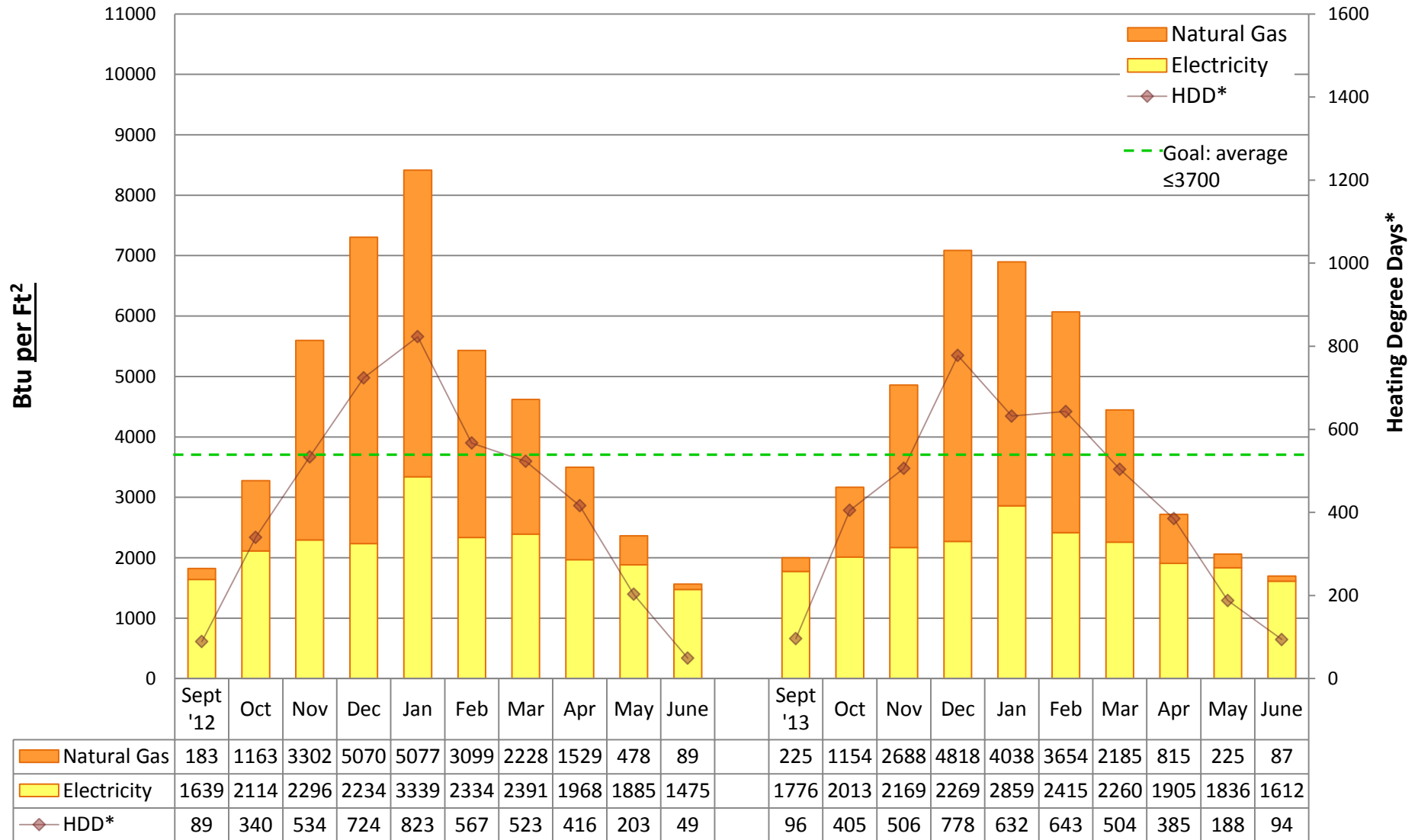

### Utility Conservation Programs

\* Heating Degree Day (HDD) is the number of degrees that a day's average outside temperature is <65° F, used to determine how cold it is outside and how much energy may be needed to heat a space. Data is based on monthly utility bills and SPS Capital Planning figures. Conversion factor: Btu = kWh of electricity\*3413 or Therms of gas\*100,000. Data does not include other fuel sources such as oil.



# 2013/14 Energy Graph & Data

## M.L. KING, JR. Elementary School

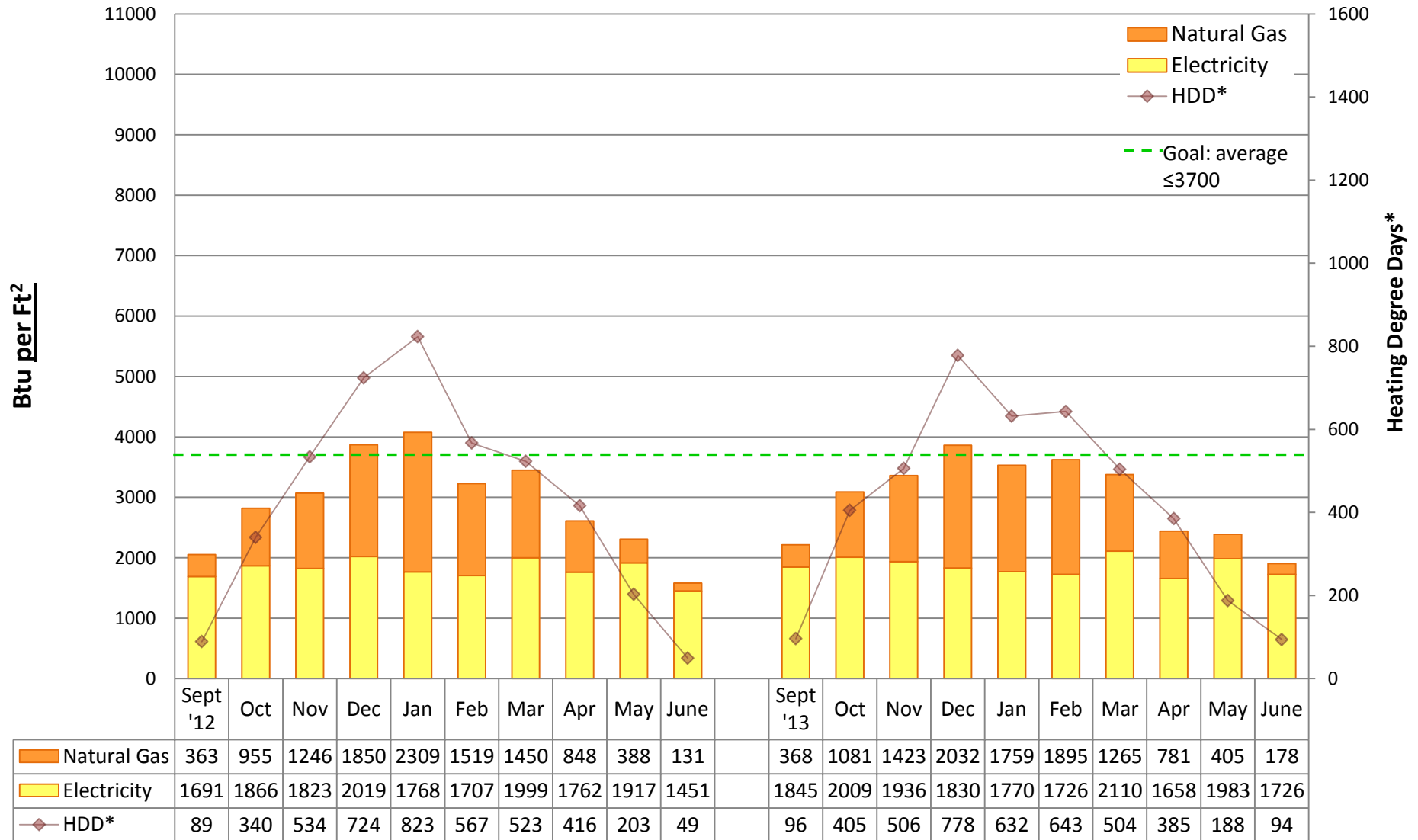

### Utility Conservation Programs

\* Heating Degree Day (HDD) is the number of degrees that a day's average outside temperature is <65° F, used to determine how cold it is outside and how much energy may be needed to heat a space. Data is based on monthly utility bills and SPS Capital Planning figures. Conversion factor: Btu = kWh of electricity\*3413 or Therms of gas\*100,000. Data does not include other fuel sources such as oil.



# 2013/14 Energy Graph & Data

## LAFAYETTE Elementary School

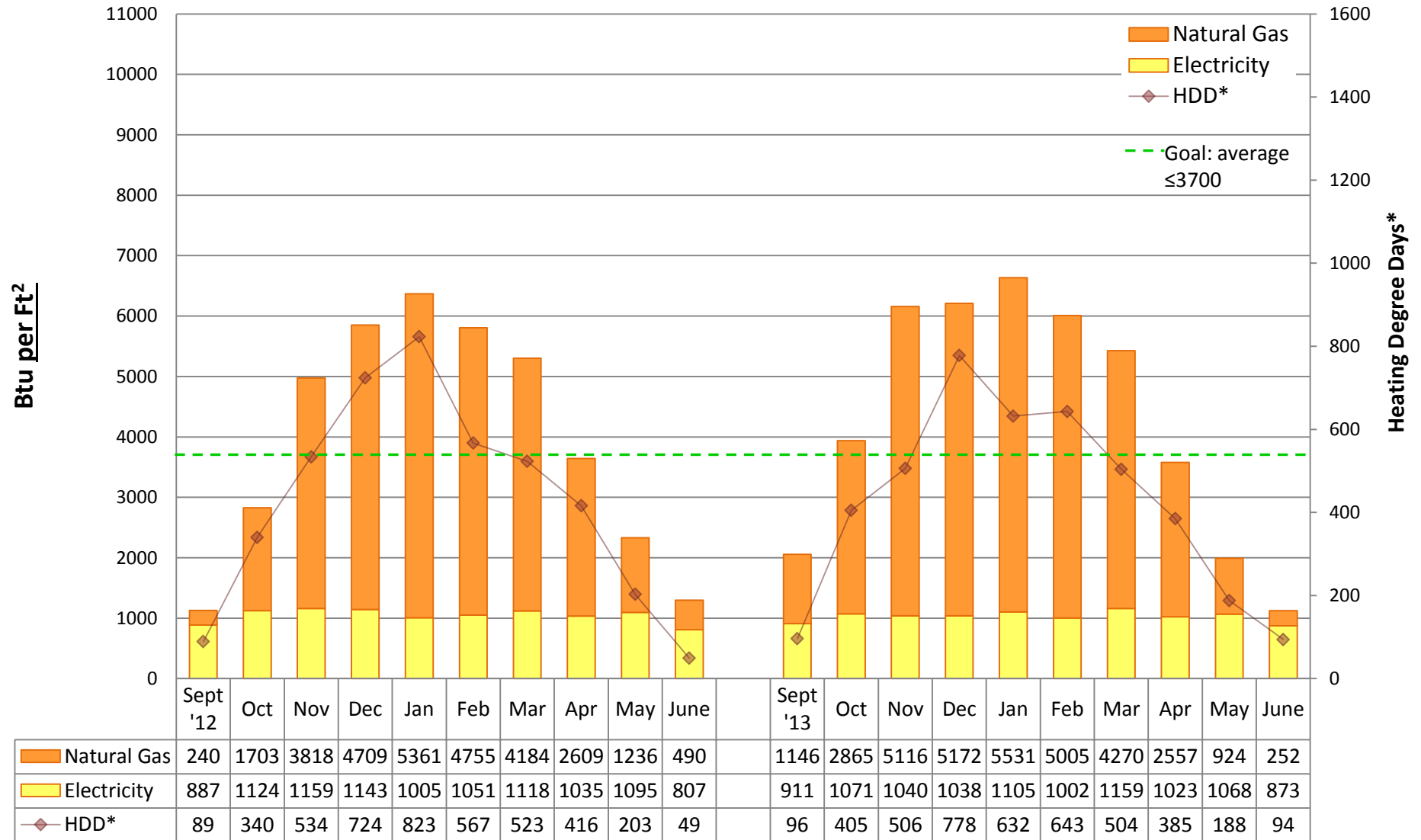

### Utility Conservation Programs

\* Heating Degree Day (HDD) is the number of degrees that a day's average outside temperature is <65° F, used to determine how cold it is outside and how much energy may be needed to heat a space. Data is based on monthly utility bills and SPS Capital Planning figures. Conversion factor: Btu = kWh of electricity\*3413 or Therms of gas\*100,000. Data does not include other fuel sources such as oil.



# 2013/14 Energy Graph & Data

## LAURELHURST Elementary School

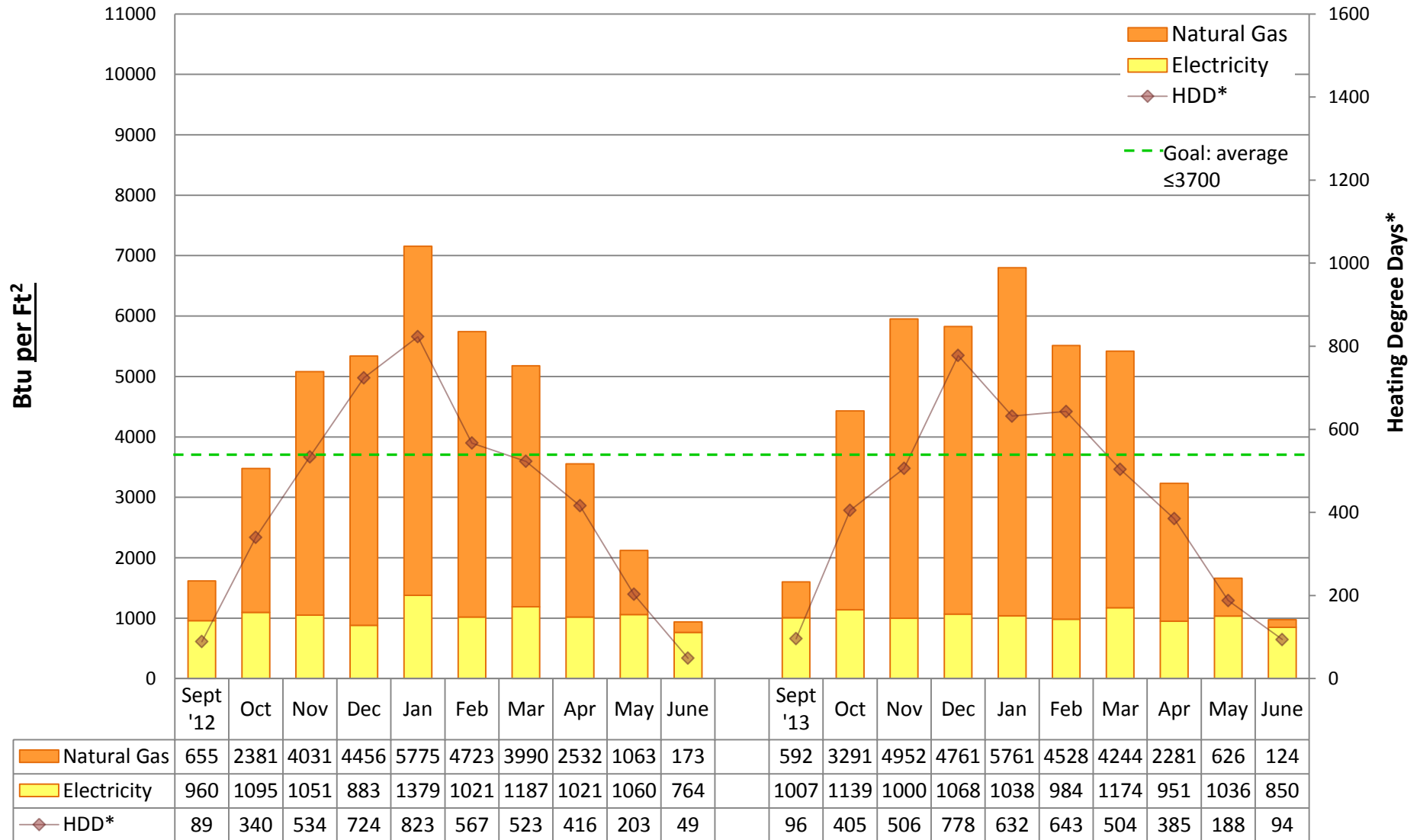

### Utility Conservation Programs

\* Heating Degree Day (HDD) is the number of degrees that a day's average outside temperature is <65° F, used to determine how cold it is outside and how much energy may be needed to heat a space. Data is based on monthly utility bills and SPS Capital Planning figures. Conversion factor: Btu = kWh of electricity\*3413 or Therms of gas\*100,000. Data does not include other fuel sources such as oil.





# 2013/14 Energy Graph & Data

## LAWTON Elementary School

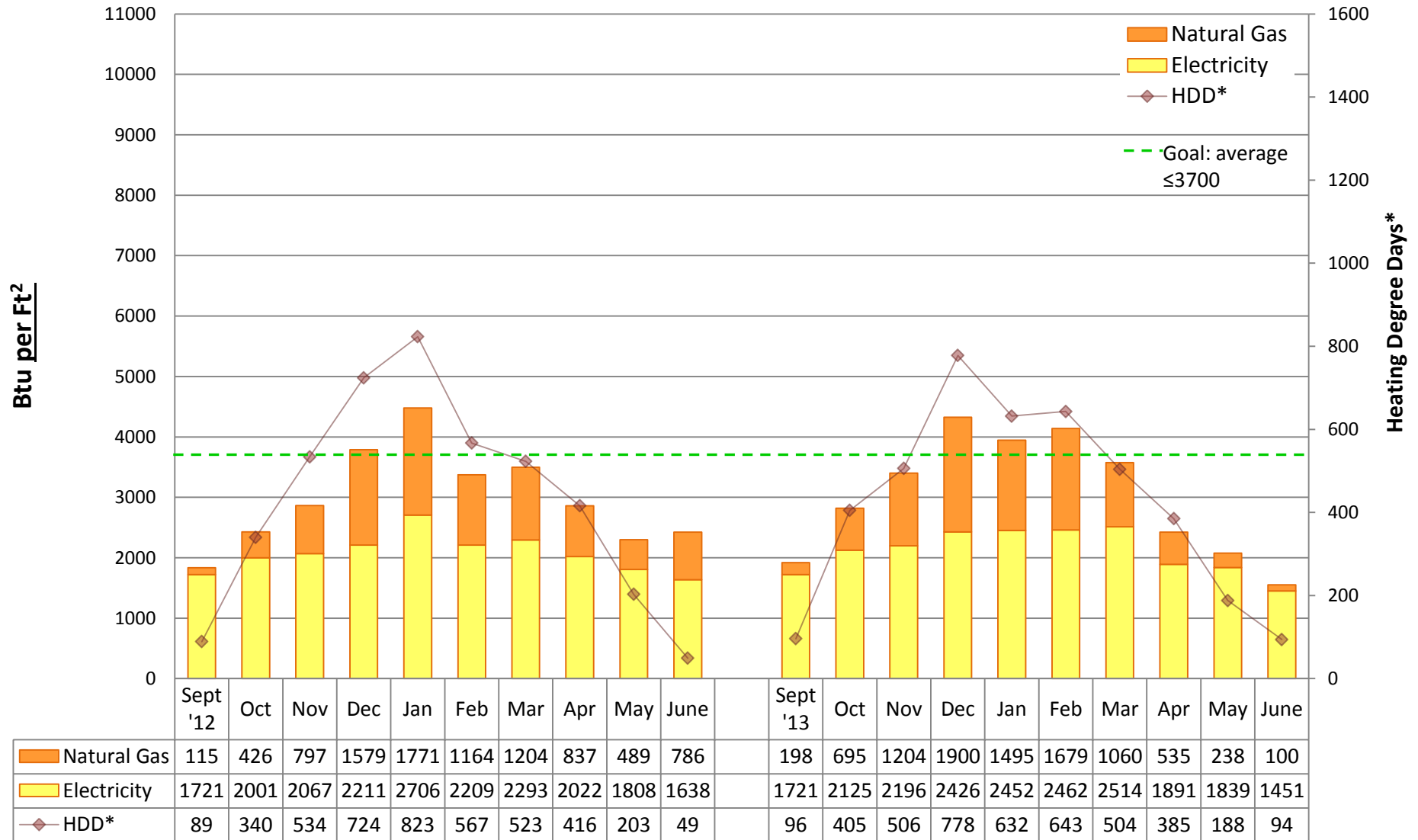

### Utility Conservation Programs

\* Heating Degree Day (HDD) is the number of degrees that a day's average outside temperature is <65° F, used to determine how cold it is outside and how much energy may be needed to heat a space. Data is based on monthly utility bills and SPS Capital Planning figures. Conversion factor: Btu = kWh of electricity\*3413 or Therms of gas\*100,000. Data does not include other fuel sources such as oil.



# 2013/14 Energy Graph & Data

## LESCHI Elementary School

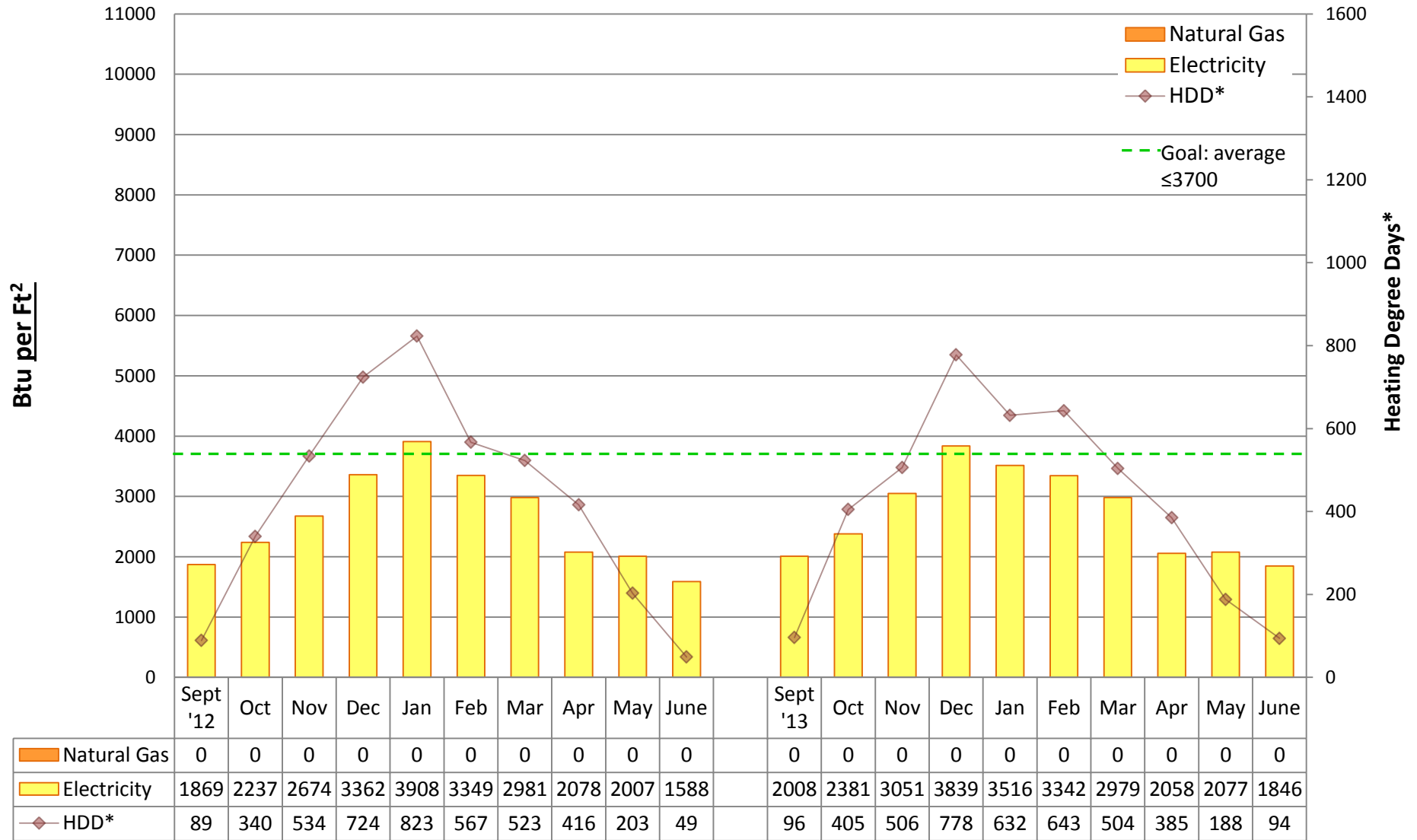

### Utility Conservation Programs

\* Heating Degree Day (HDD) is the number of degrees that a day's average outside temperature is <65° F, used to determine how cold it is outside and how much energy may be needed to heat a space. Data is based on monthly utility bills and SPS Capital Planning figures. Conversion factor: Btu = kWh of electricity\*3413 or Therms of gas\*100,000. Data does not include other fuel sources such as oil.



# 2013/14 Energy Graph & Data

## LINCOLN BUILDING

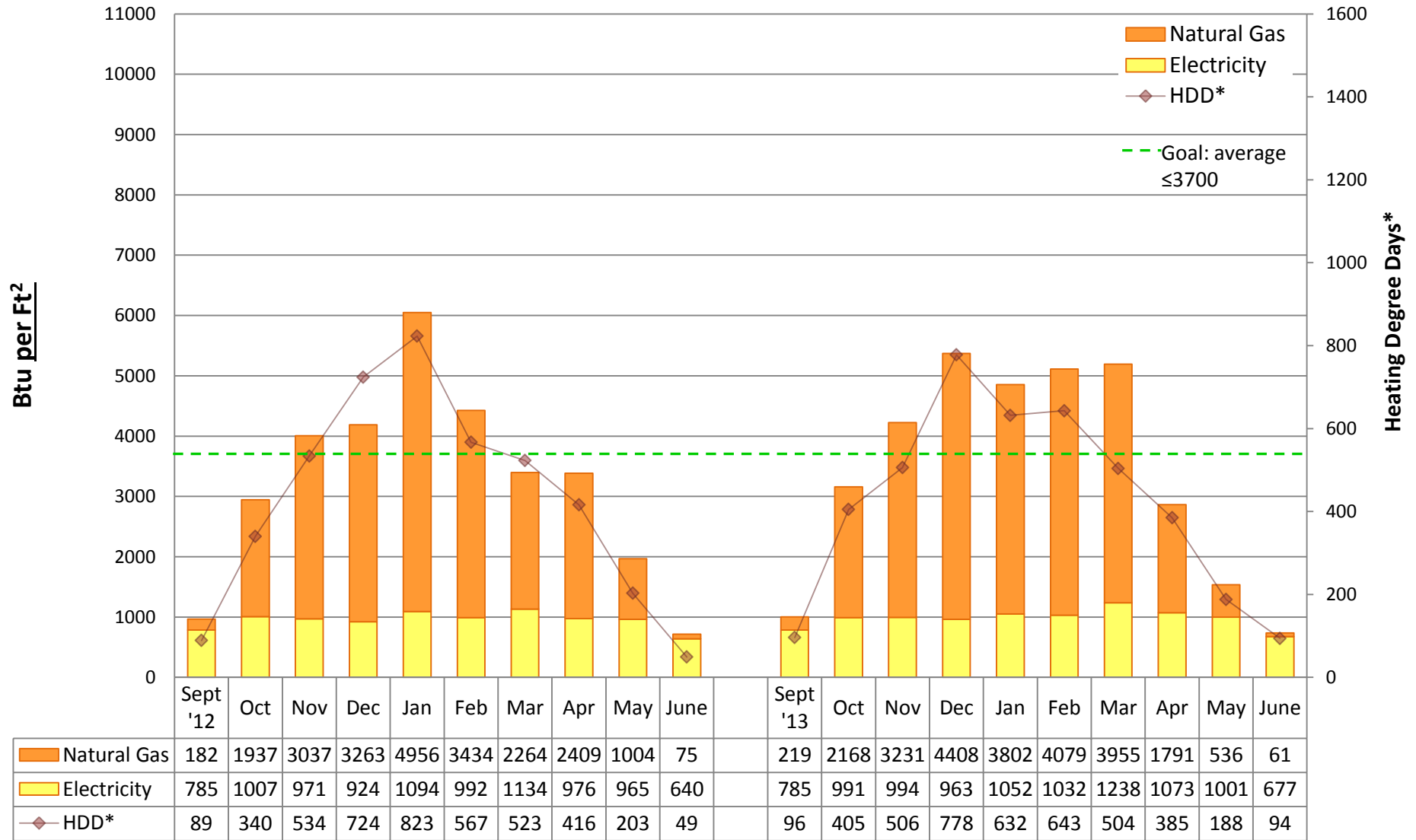

### Utility Conservation Programs

\* Heating Degree Day (HDD) is the number of degrees that a day's average outside temperature is <65° F, used to determine how cold it is outside and how much energy may be needed to heat a space. Data is based on monthly utility bills and SPS Capital Planning figures. Conversion factor: Btu = kWh of electricity\*3413 or Therms of gas\*100,000. Data does not include other fuel sources such as oil.



# 2013/14 Energy Graph & Data

## LOWELL Elementary School

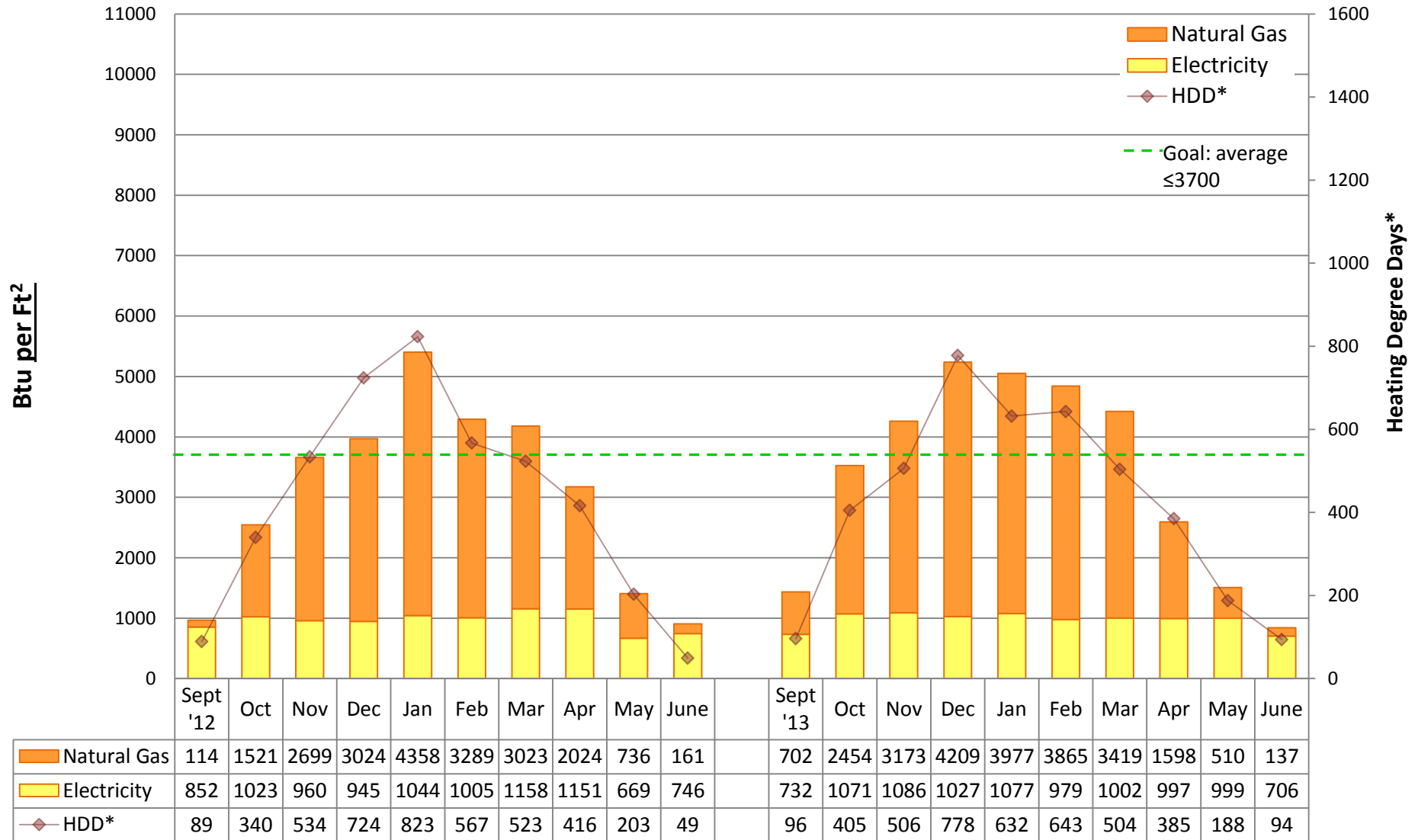

### Utility Conservation Programs

\* Heating Degree Day (HDD) is the number of degrees that a day's average outside temperature is <65° F, used to determine how cold it is outside and how much energy may be needed to heat a space. Data is based on monthly utility bills and SPS Capital Planning figures. Conversion factor: Btu = kWh of electricity\*3413 or Therms of gas\*100,000. Data does not include other fuel sources such as oil.



# 2013/14 Energy Graph & Data

## LOYAL HEIGHTS Elementary School

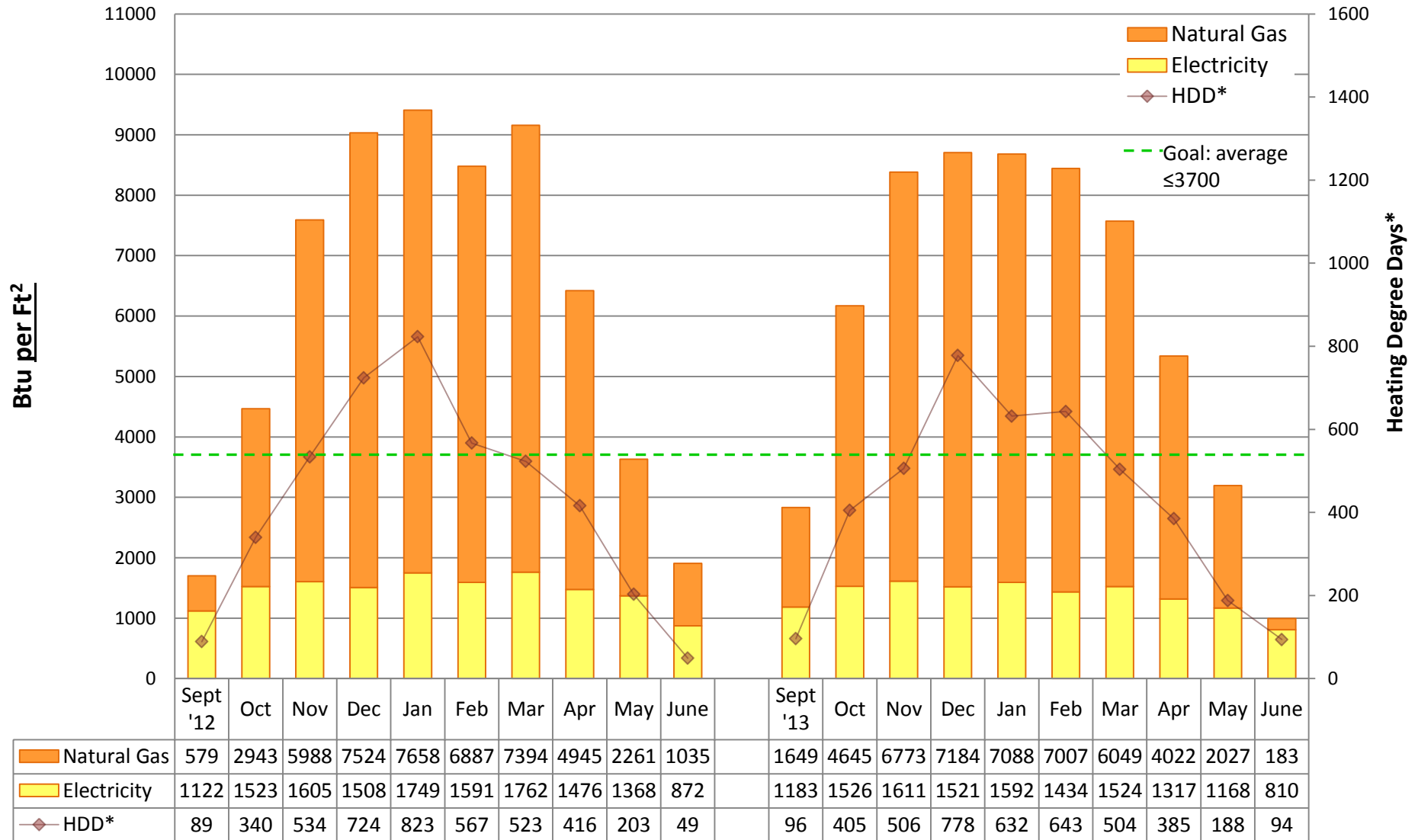

### Utility Conservation Programs

\* Heating Degree Day (HDD) is the number of degrees that a day's average outside temperature is <65° F, used to determine how cold it is outside and how much energy may be needed to heat a space. Data is based on monthly utility bills and SPS Capital Planning figures. Conversion factor: Btu = kWh of electricity\*3413 or Therms of gas\*100,000. Data does not include other fuel sources such as oil.



# 2013/14 Energy Graph & Data

## MADISON Middle School

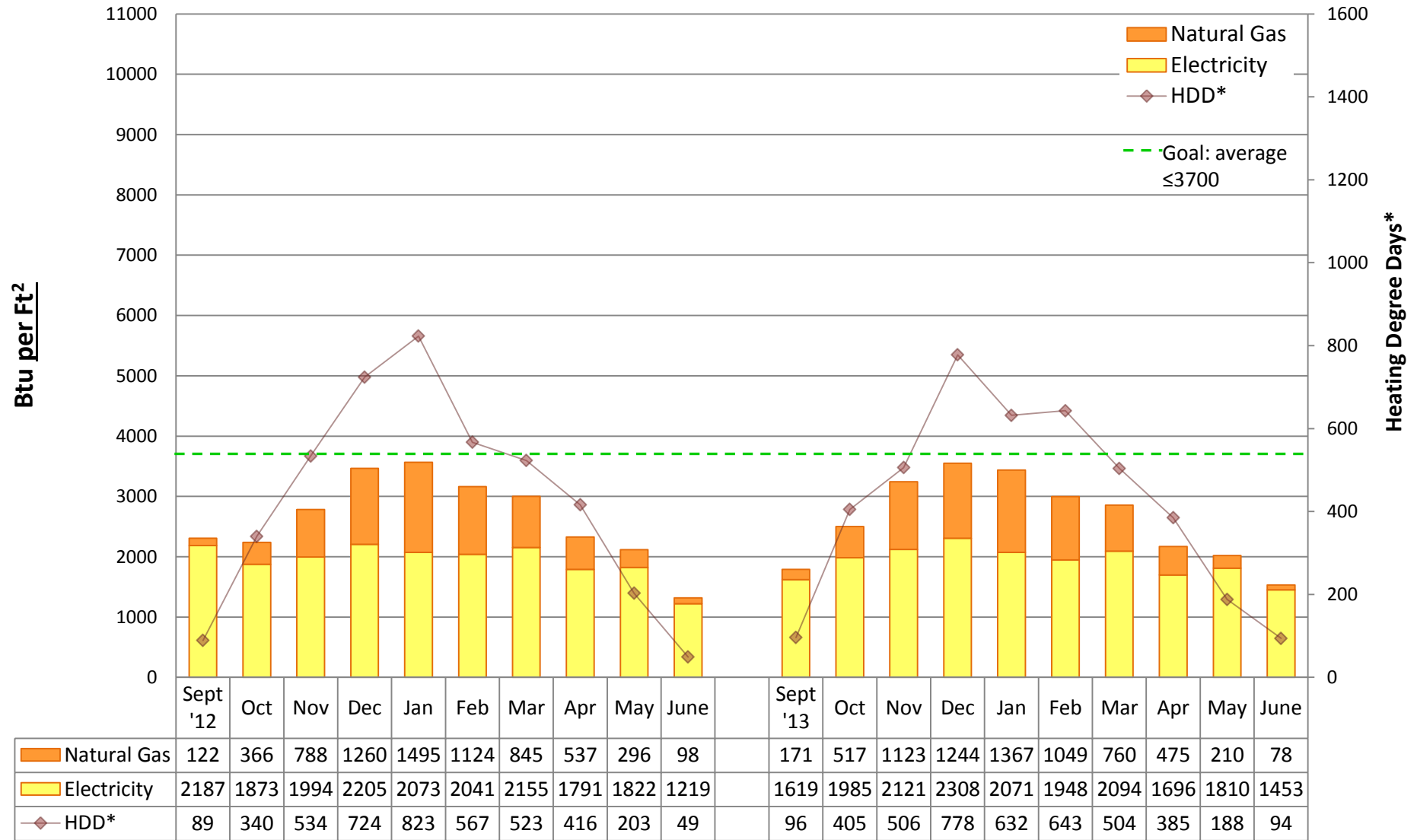

### Utility Conservation Programs

\* Heating Degree Day (HDD) is the number of degrees that a day's average outside temperature is <65° F, used to determine how cold it is outside and how much energy may be needed to heat a space. Data is based on monthly utility bills and SPS Capital Planning figures. Conversion factor: Btu = kWh of electricity\*3413 or Therms of gas\*100,000. Data does not include other fuel sources such as oil.



# 2013/14 Energy Graph & Data

## MADRONA K-8 School

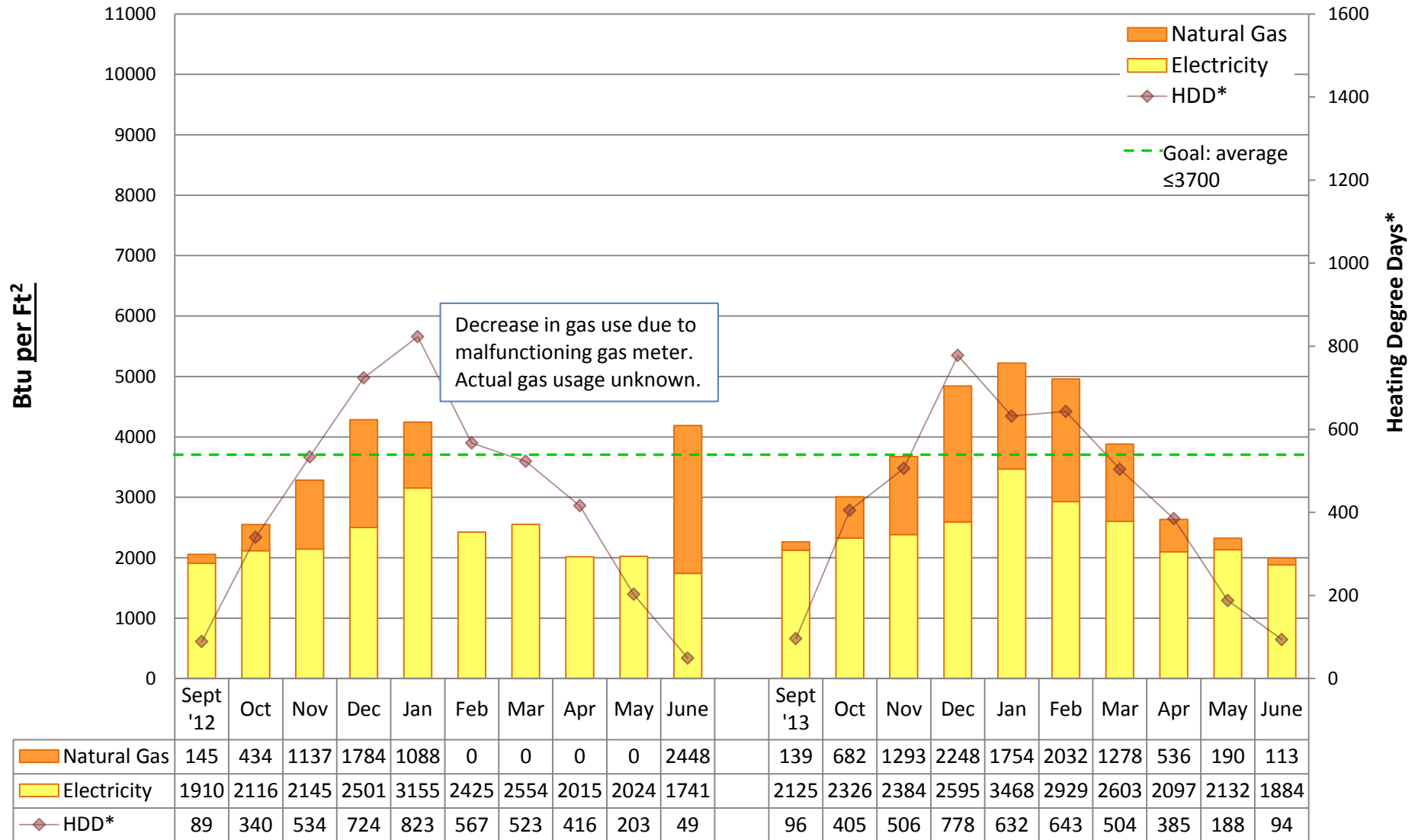

### Utility Conservation Programs

\* Heating Degree Day (HDD) is the number of degrees that a day's average outside temperature is <65° F, used to determine how cold it is outside and how much energy may be needed to heat a space. Data is based on monthly utility bills and SPS Capital Planning figures. Conversion factor: Btu = kWh of electricity\*3413 or Therms of gas\*100,000. Data does not include other fuel sources such as oil.



# 2013/14 Energy Graph & Data

## MAPLE Elementary School

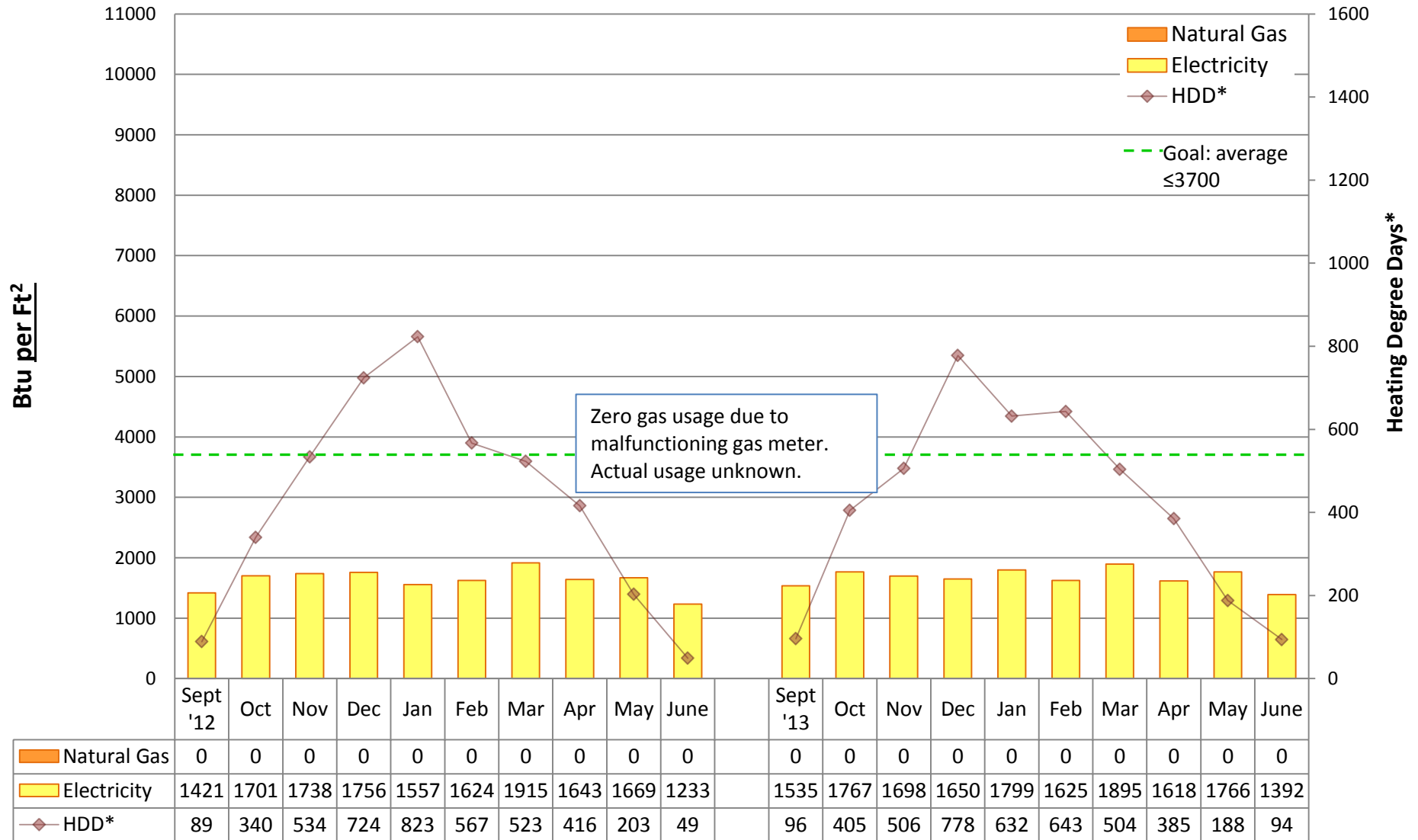

### Utility Conservation Programs

\* Heating Degree Day (HDD) is the number of degrees that a day's average outside temperature is <65° F, used to determine how cold it is outside and how much energy may be needed to heat a space. Data is based on monthly utility bills and SPS Capital Planning figures. Conversion factor: Btu = kWh of electricity\*3413 or Therms of gas\*100,000. Data does not include other fuel sources such as oil.





# 2013/14 Energy Graph & Data

## MCCLURE Middle School

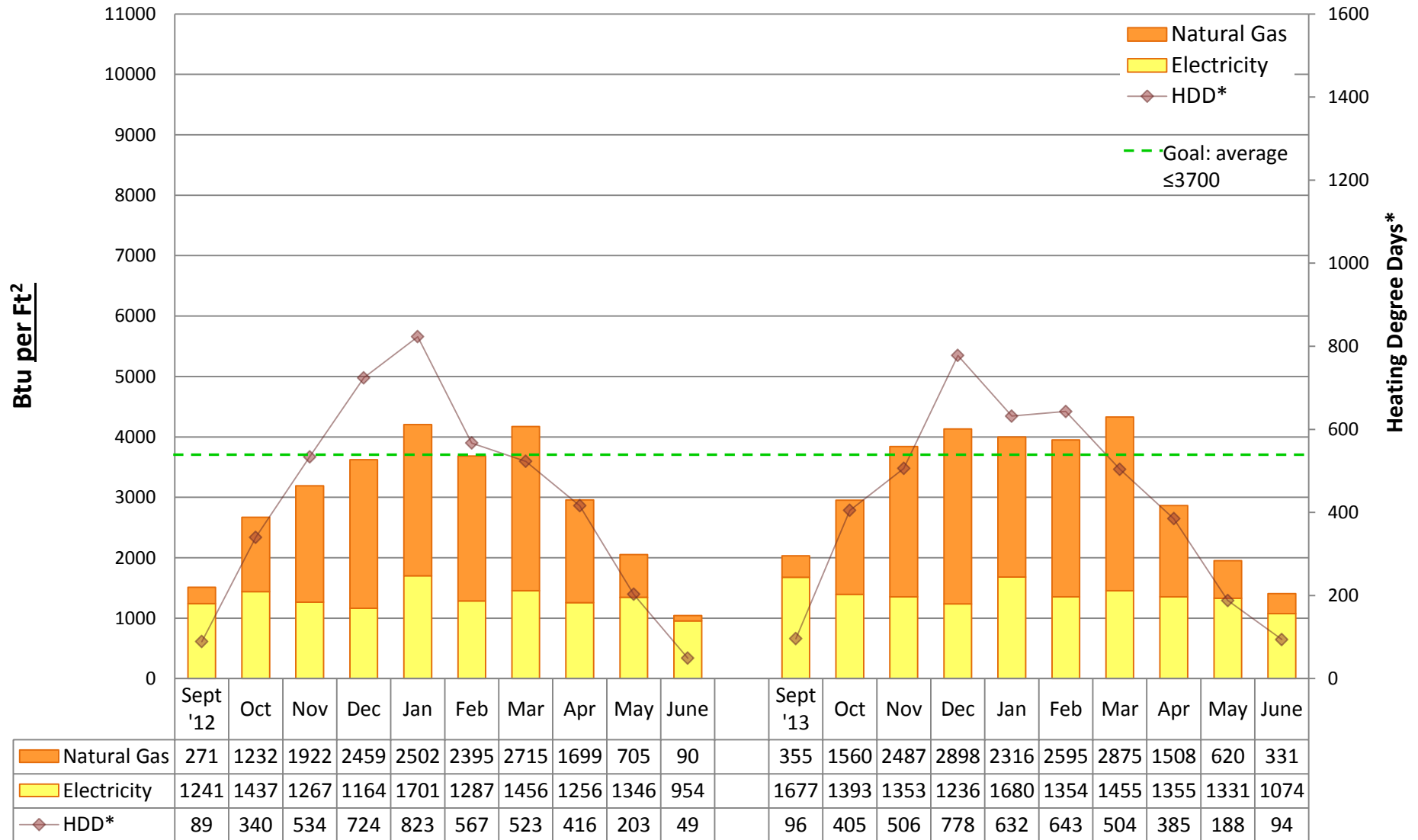

### Utility Conservation Programs

\* Heating Degree Day (HDD) is the number of degrees that a day's average outside temperature is <65° F, used to determine how cold it is outside and how much energy may be needed to heat a space. Data is based on monthly utility bills and SPS Capital Planning figures. Conversion factor: Btu = kWh of electricity\*3413 or Therms of gas\*100,000. Data does not include other fuel sources such as oil.



# 2013/14 Energy Graph & Data

## MCDONALD Elementary School

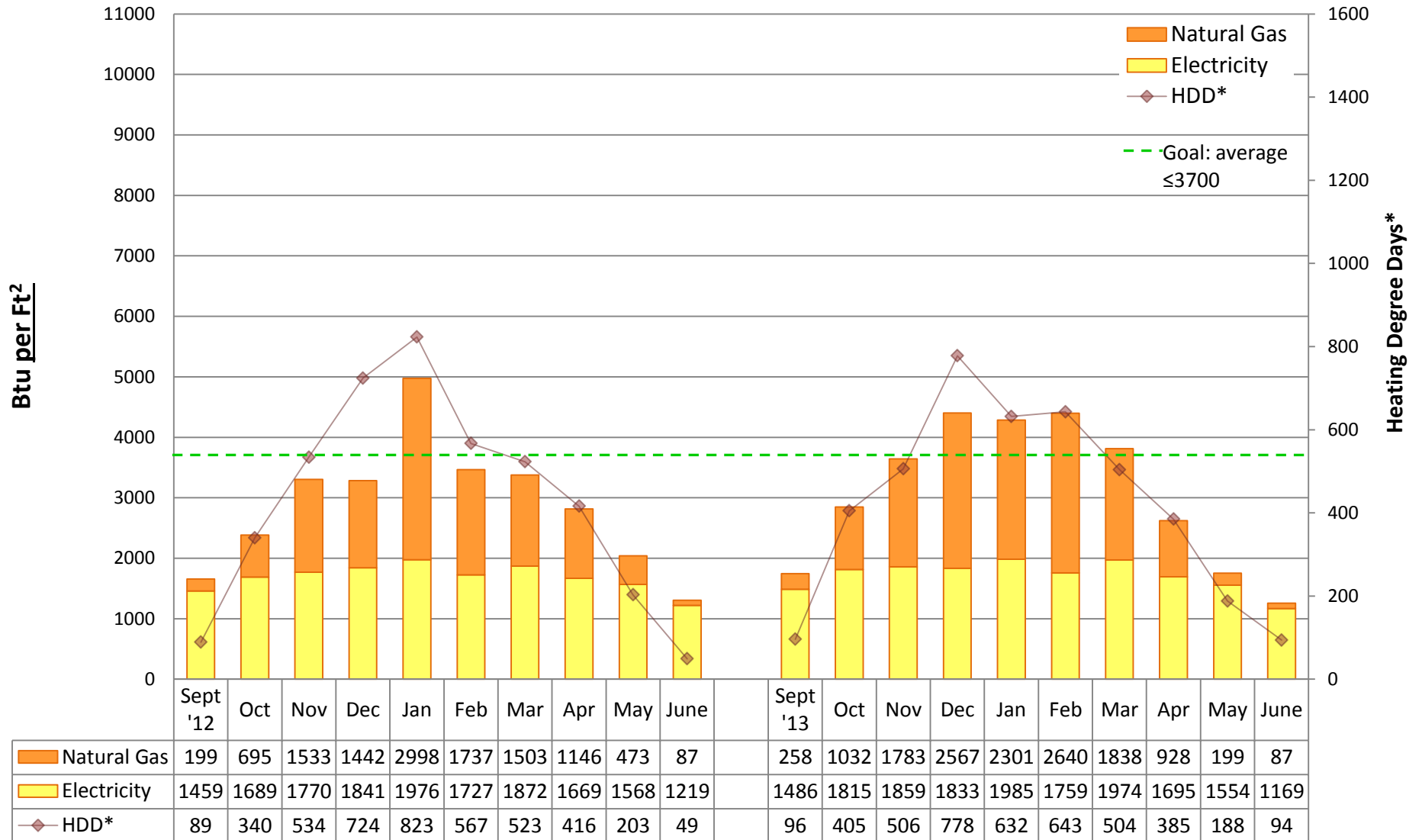

### Utility Conservation Programs

\* Heating Degree Day (HDD) is the number of degrees that a day's average outside temperature is <65° F, used to determine how cold it is outside and how much energy may be needed to heat a space. Data is based on monthly utility bills and SPS Capital Planning figures. Conversion factor: Btu = kWh of electricity\*3413 or Therms of gas\*100,000. Data does not include other fuel sources such as oil.



# 2013/14 Energy Graph & Data

## MCGILVRA Elementary School

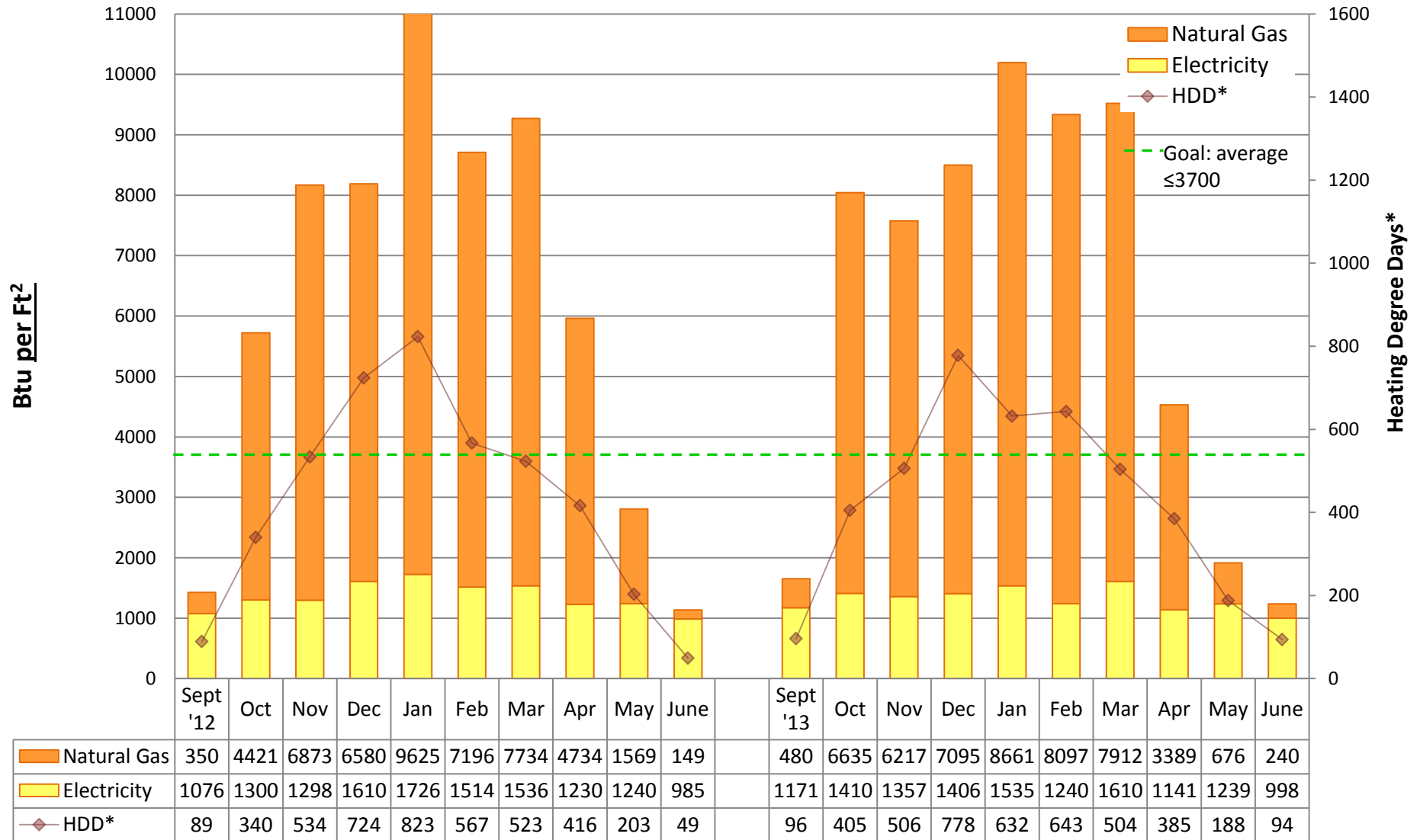

### Utility Conservation Programs

\* Heating Degree Day (HDD) is the number of degrees that a day's average outside temperature is <65° F, used to determine how cold it is outside and how much energy may be needed to heat a space. Data is based on monthly utility bills and SPS Capital Planning figures. Conversion factor: Btu = kWh of electricity\*3413 or Therms of gas\*100,000. Data does not include other fuel sources such as oil.



# 2013/14 Energy Graph & Data

## MEANY BUILDING

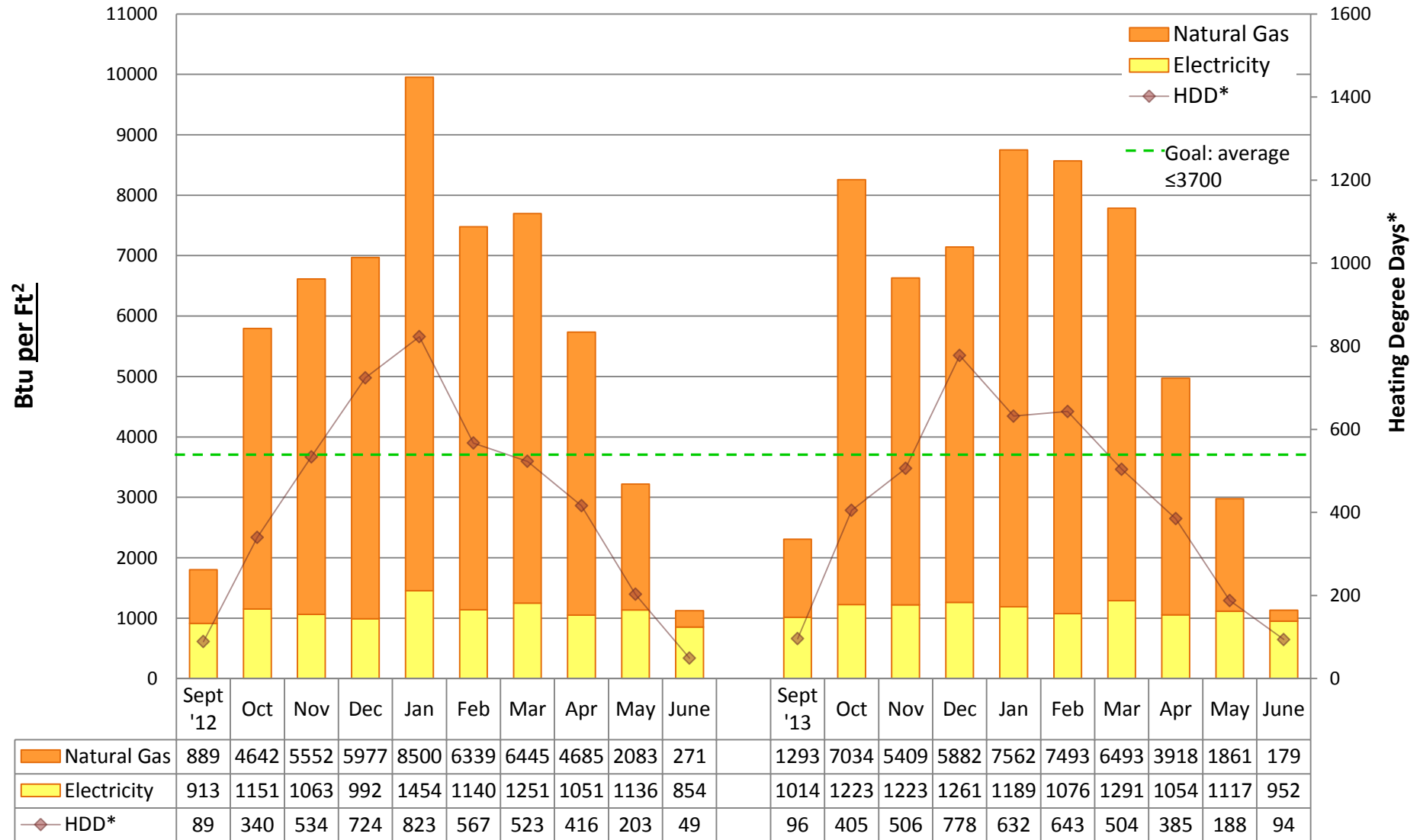

### Utility Conservation Programs

\* Heating Degree Day (HDD) is the number of degrees that a day's average outside temperature is <65° F, used to determine how cold it is outside and how much energy may be needed to heat a space. Data is based on monthly utility bills and SPS Capital Planning figures. Conversion factor: Btu = kWh of electricity\*3413 or Therms of gas\*100,000. Data does not include other fuel sources such as oil.



# 2013/14 Energy Graph & Data

## MERCER Middle School

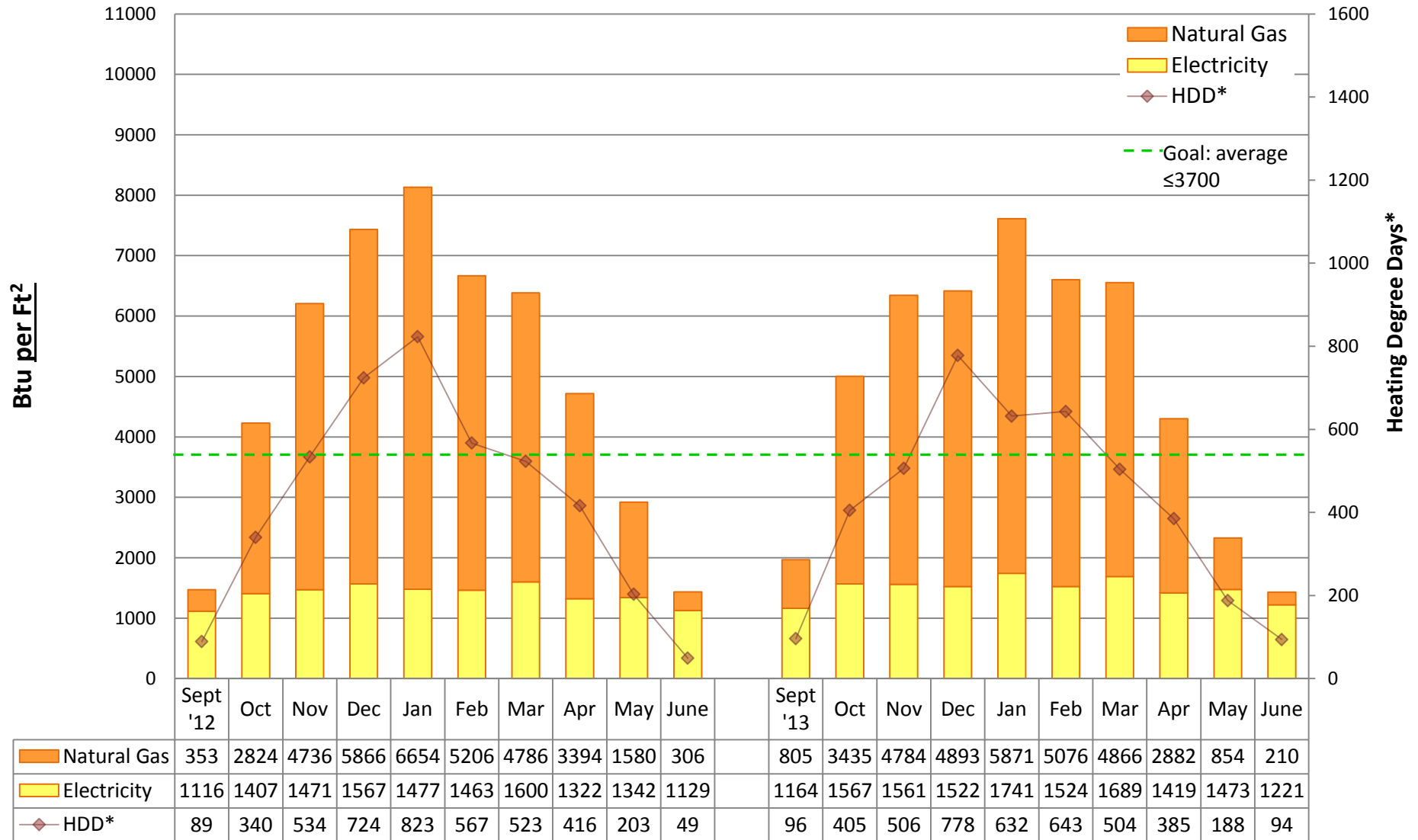

### Utility Conservation Programs

\* Heating Degree Day (HDD) is the number of degrees that a day's average outside temperature is <65° F, used to determine how cold it is outside and how much energy may be needed to heat a space. Data is based on monthly utility bills and SPS Capital Planning figures. Conversion factor: Btu = kWh of electricity\*3413 or Therms of gas\*100,000. Data does not include other fuel sources such as oil.



# 2013/14 Energy Graph & Data

## MONTLAKE Elementary School

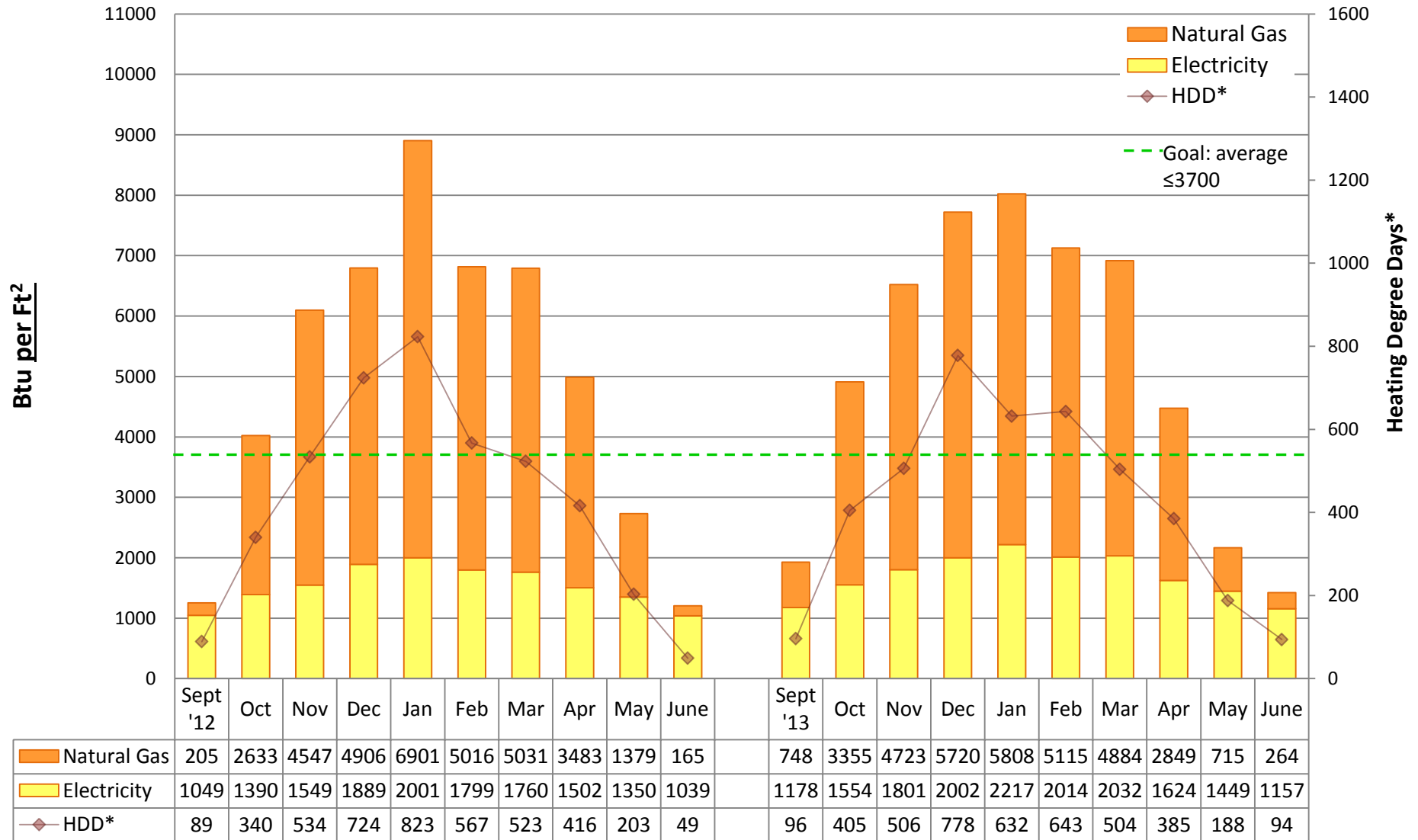

### Utility Conservation Programs

\* Heating Degree Day (HDD) is the number of degrees that a day's average outside temperature is <65° F, used to determine how cold it is outside and how much energy may be needed to heat a space. Data is based on monthly utility bills and SPS Capital Planning figures. Conversion factor: Btu = kWh of electricity\*3413 or Therms of gas\*100,000. Data does not include other fuel sources such as oil.



# 2013/14 Energy Graph & Data

## MUIR Elementary School

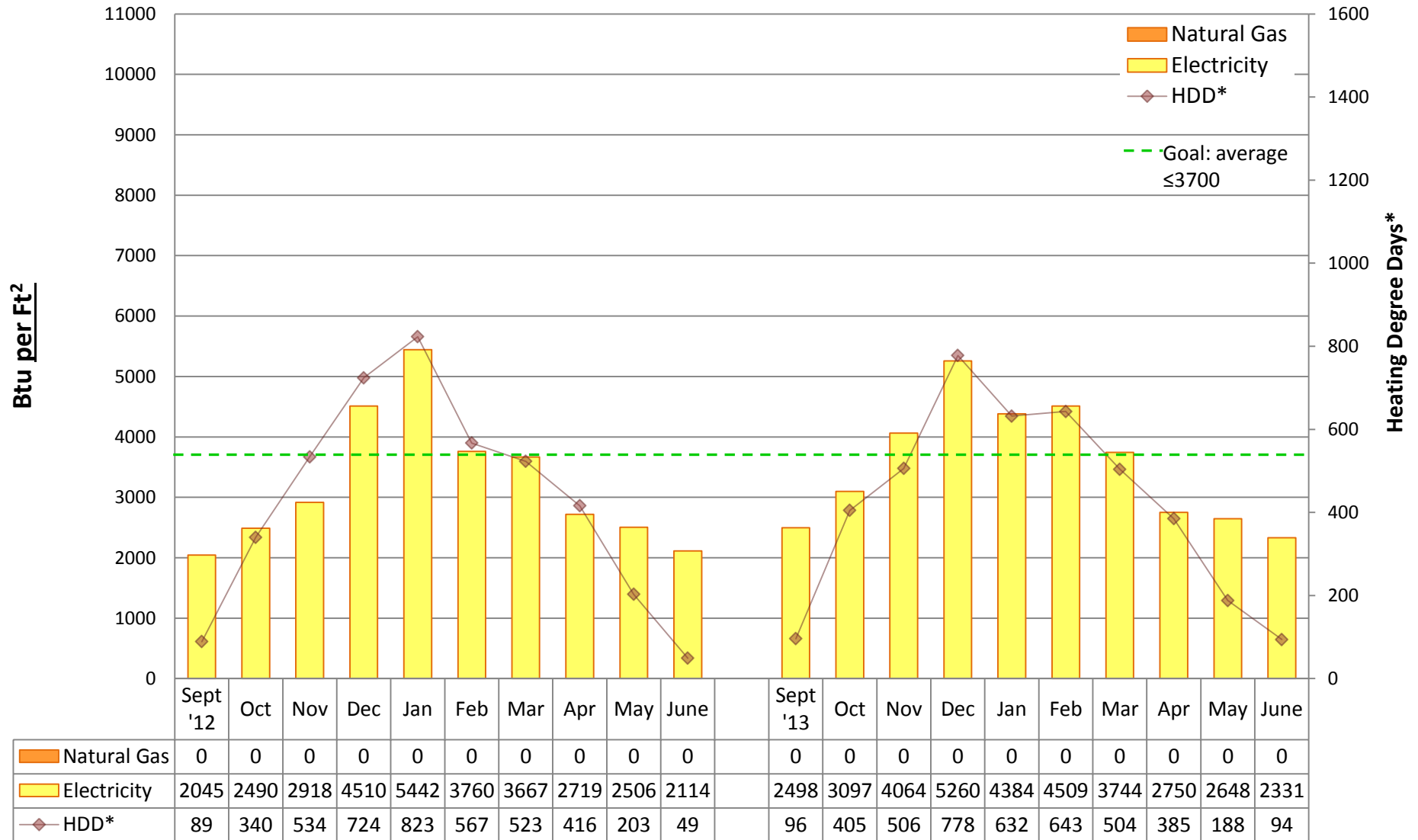

### Utility Conservation Programs

\* Heating Degree Day (HDD) is the number of degrees that a day's average outside temperature is <65° F, used to determine how cold it is outside and how much energy may be needed to heat a space. Data is based on monthly utility bills and SPS Capital Planning figures. Conversion factor: Btu = kWh of electricity\*3413 or Therms of gas\*100,000. Data does not include other fuel sources such as oil.



# 2013/14 Energy Graph & Data

## NORTH BEACH Elementary School

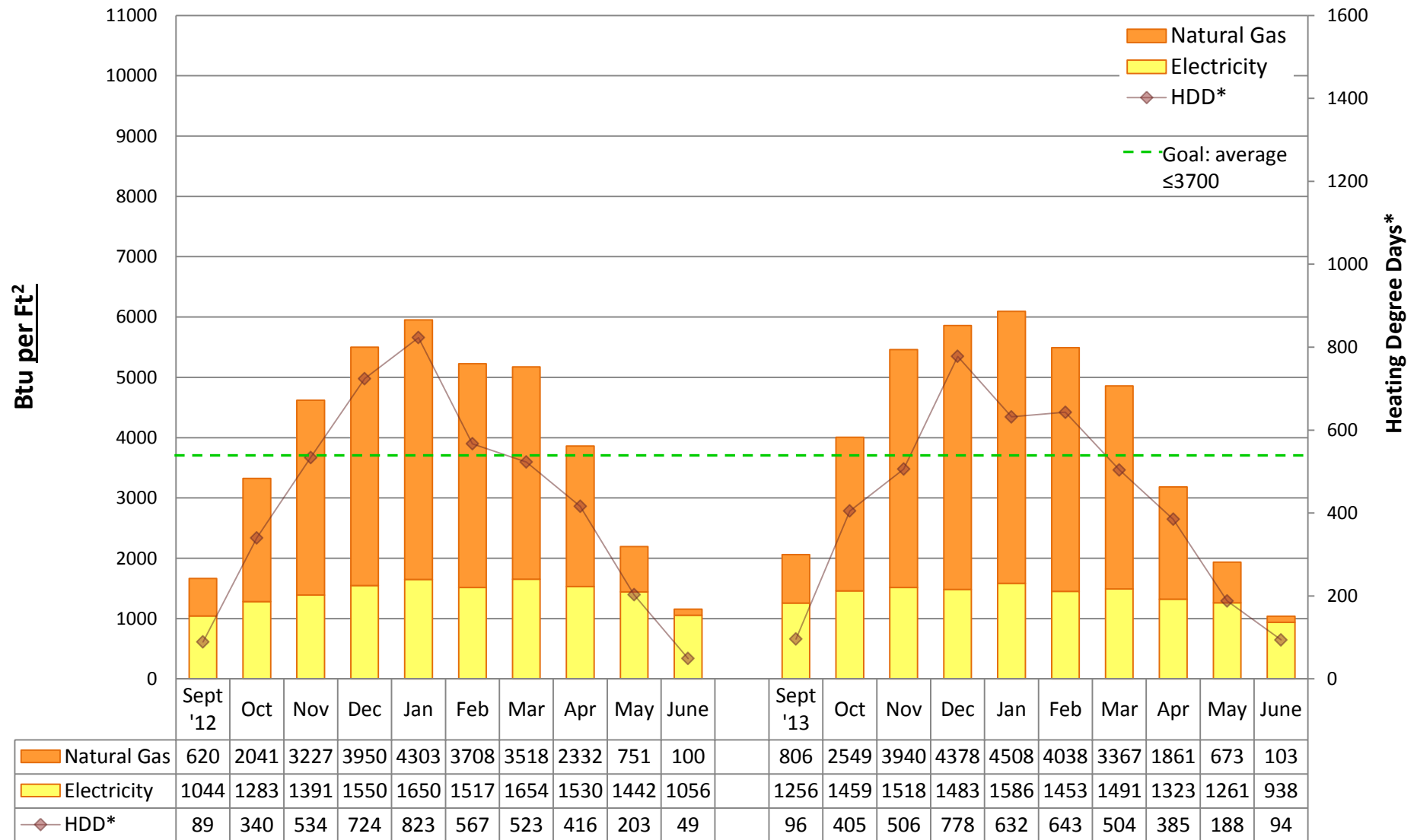

### Utility Conservation Programs

\* Heating Degree Day (HDD) is the number of degrees that a day's average outside temperature is <65° F, used to determine how cold it is outside and how much energy may be needed to heat a space. Data is based on monthly utility bills and SPS Capital Planning figures. Conversion factor: Btu = kWh of electricity\*3413 or Therms of gas\*100,000. Data does not include other fuel sources such as oil.





# 2013/14 Energy Graph & Data

## NORTHGATE Elementary School

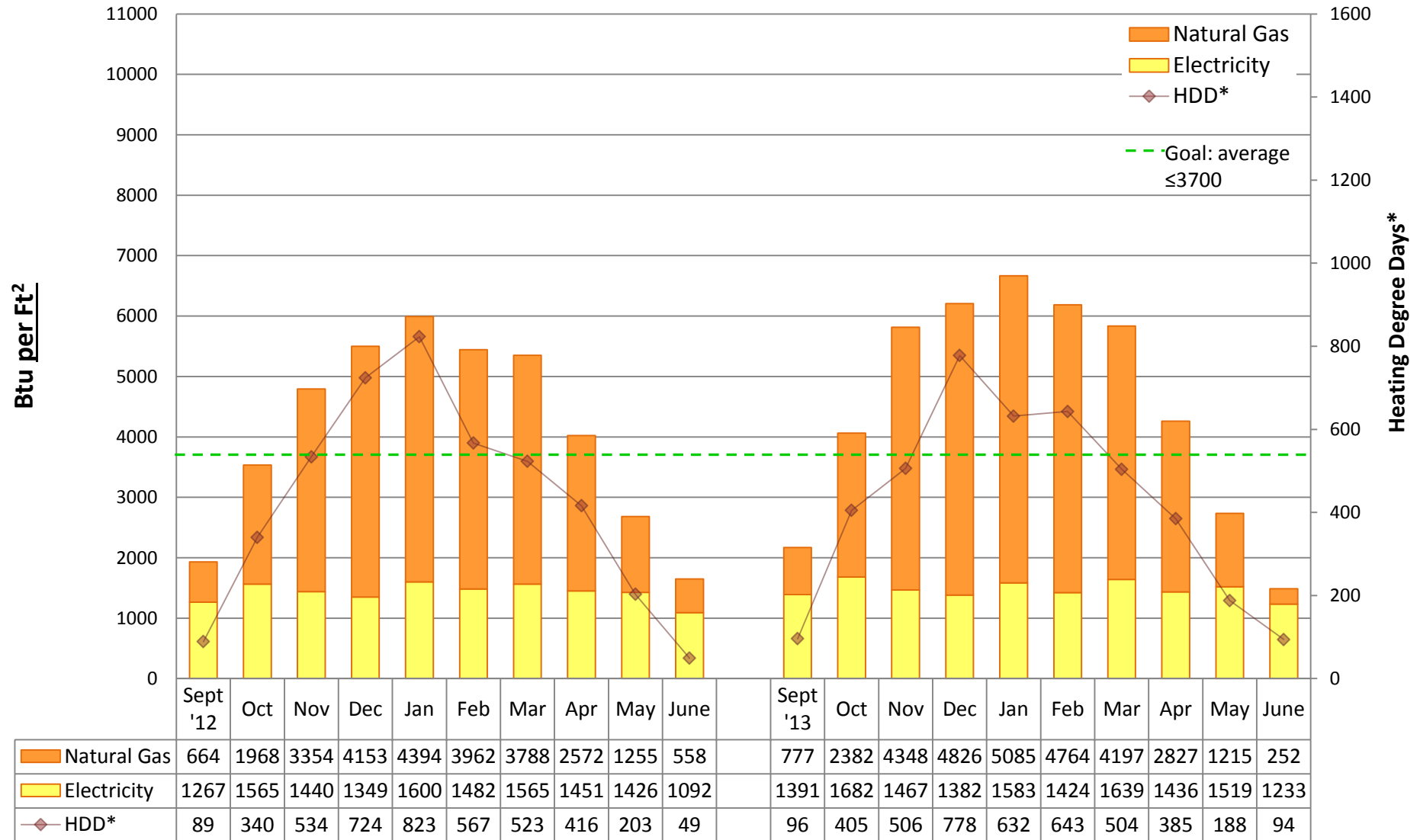

### Utility Conservation Programs

\* Heating Degree Day (HDD) is the number of degrees that a day's average outside temperature is <65° F, used to determine how cold it is outside and how much energy may be needed to heat a space. Data is based on monthly utility bills and SPS Capital Planning figures. Conversion factor: Btu = kWh of electricity\*3413 or Therms of gas\*100,000. Data does not include other fuel sources such as oil.



# 2013/14 Energy Graph & Data

## OLYMPIC HILLS Elementary School

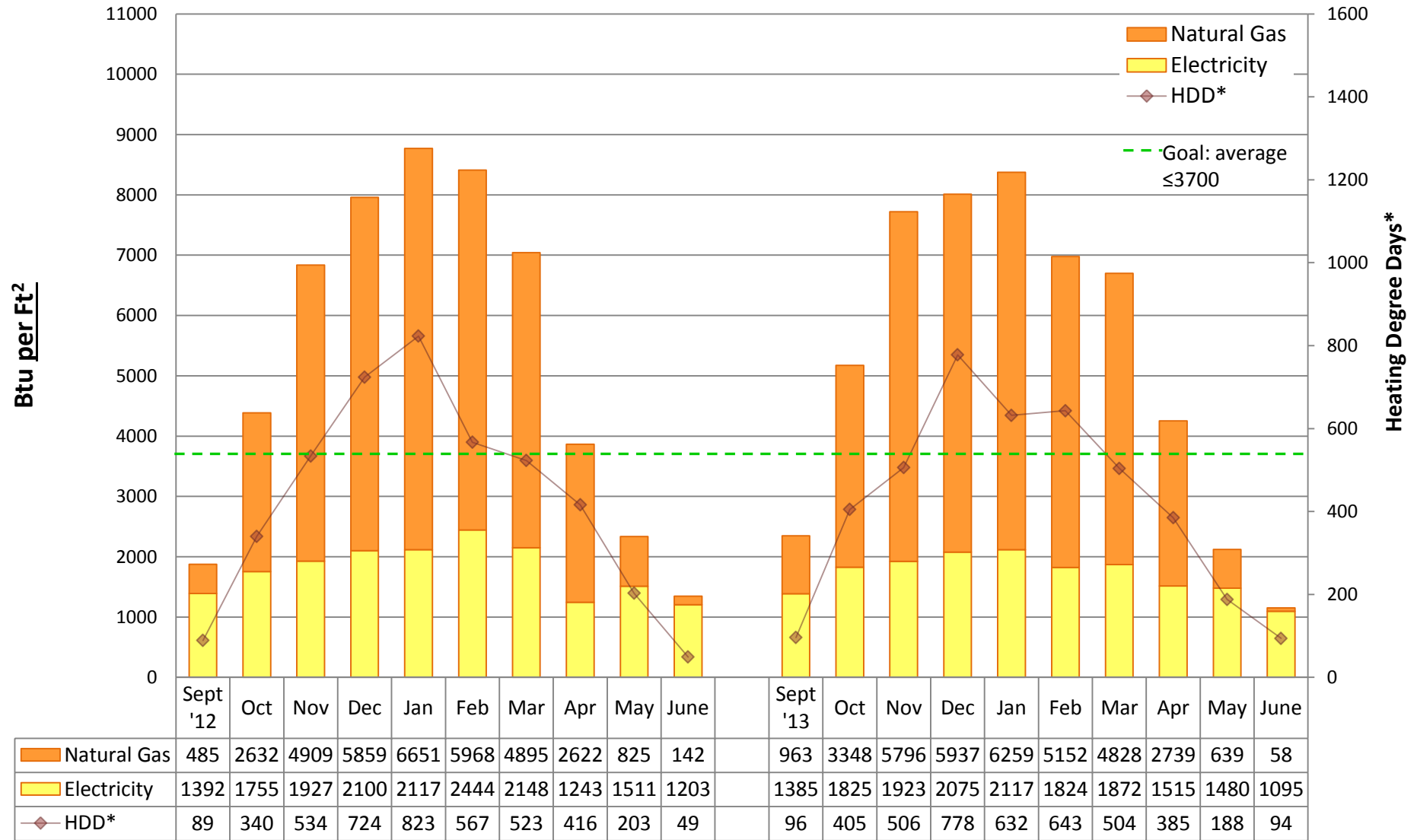

### Utility Conservation Programs

\* Heating Degree Day (HDD) is the number of degrees that a day's average outside temperature is <65° F, used to determine how cold it is outside and how much energy may be needed to heat a space. Data is based on monthly utility bills and SPS Capital Planning figures. Conversion factor: Btu = kWh of electricity\*3413 or Therms of gas\*100,000. Data does not include other fuel sources such as oil.



# 2013/14 Energy Graph & Data

## OLYMPIC VIEW Elementary School

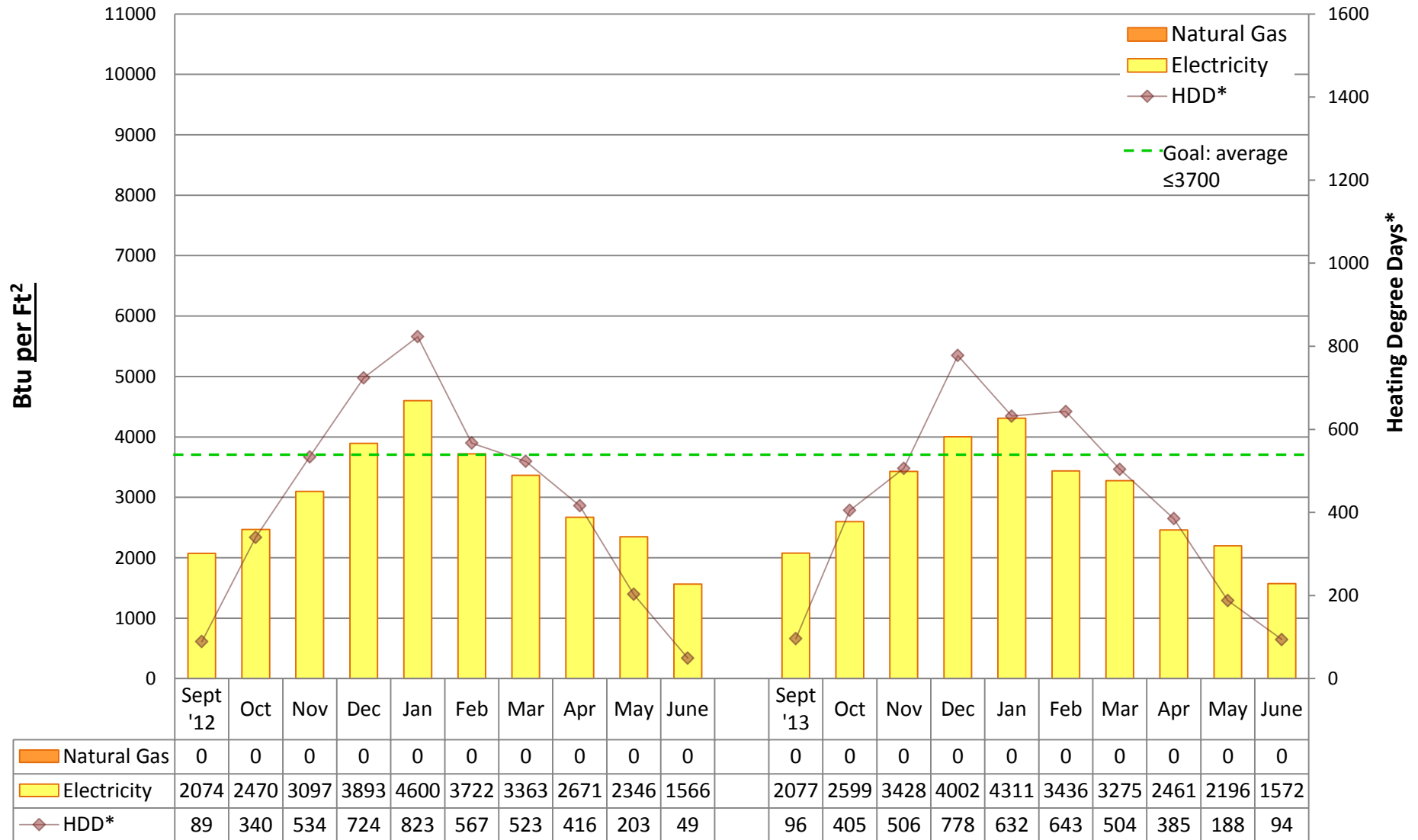

### Utility Conservation Programs

\* Heating Degree Day (HDD) is the number of degrees that a day's average outside temperature is <65° F, used to determine how cold it is outside and how much energy may be needed to heat a space. Data is based on monthly utility bills and SPS Capital Planning figures. Conversion factor: Btu = kWh of electricity\*3413 or Therms of gas\*100,000. Data does not include other fuel sources such as oil.



# 2013/14 Energy Graph & Data

## ORCA K-8 School

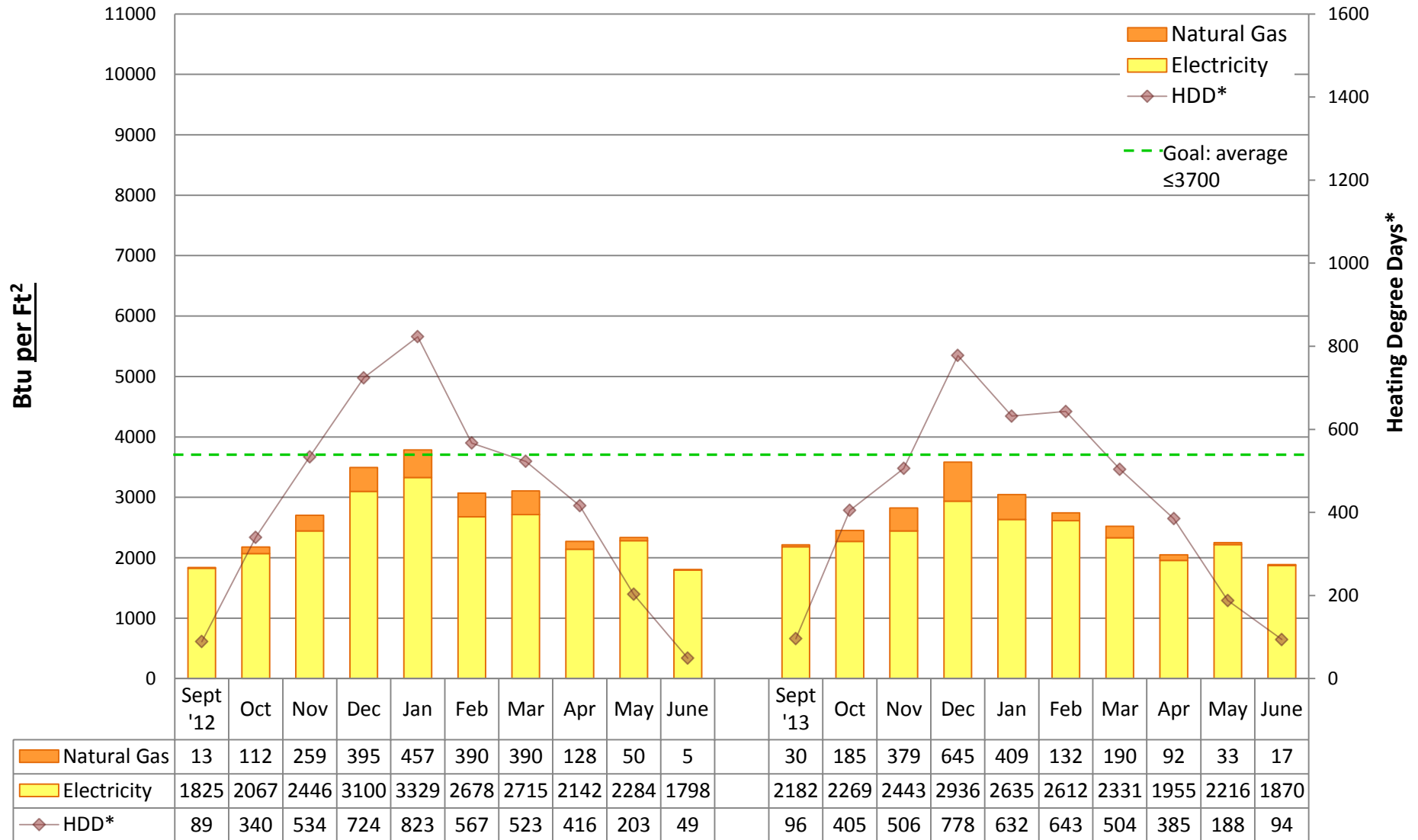

### Utility Conservation Programs

\* Heating Degree Day (HDD) is the number of degrees that a day's average outside temperature is <65° F, used to determine how cold it is outside and how much energy may be needed to heat a space. Data is based on monthly utility bills and SPS Capital Planning figures. Conversion factor: Btu = kWh of electricity\*3413 or Therms of gas\*100,000. Data does not include other fuel sources such as oil.



# 2013/14 Energy Graph & Data

## PINEHURST K-8 School

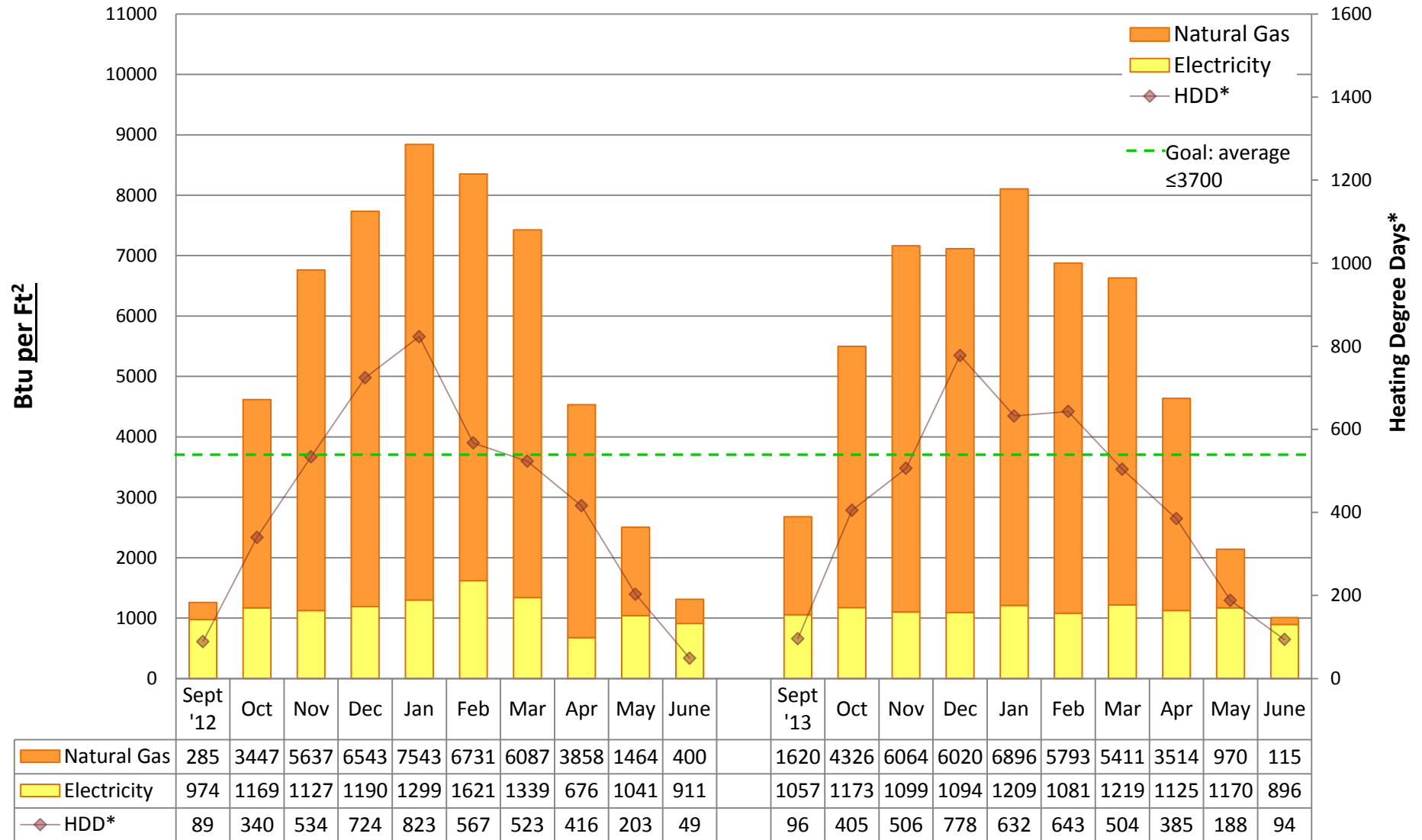

### Utility Conservation Programs

\* Heating Degree Day (HDD) is the number of degrees that a day's average outside temperature is <65° F, used to determine how cold it is outside and how much energy may be needed to heat a space. Data is based on monthly utility bills and SPS Capital Planning figures. Conversion factor: Btu = kWh of electricity\*3413 or Therms of gas\*100,000. Data does not include other fuel sources such as oil.



# 2013/14 Energy Graph & Data

## QUEEN ANNE ELEMENTARY School

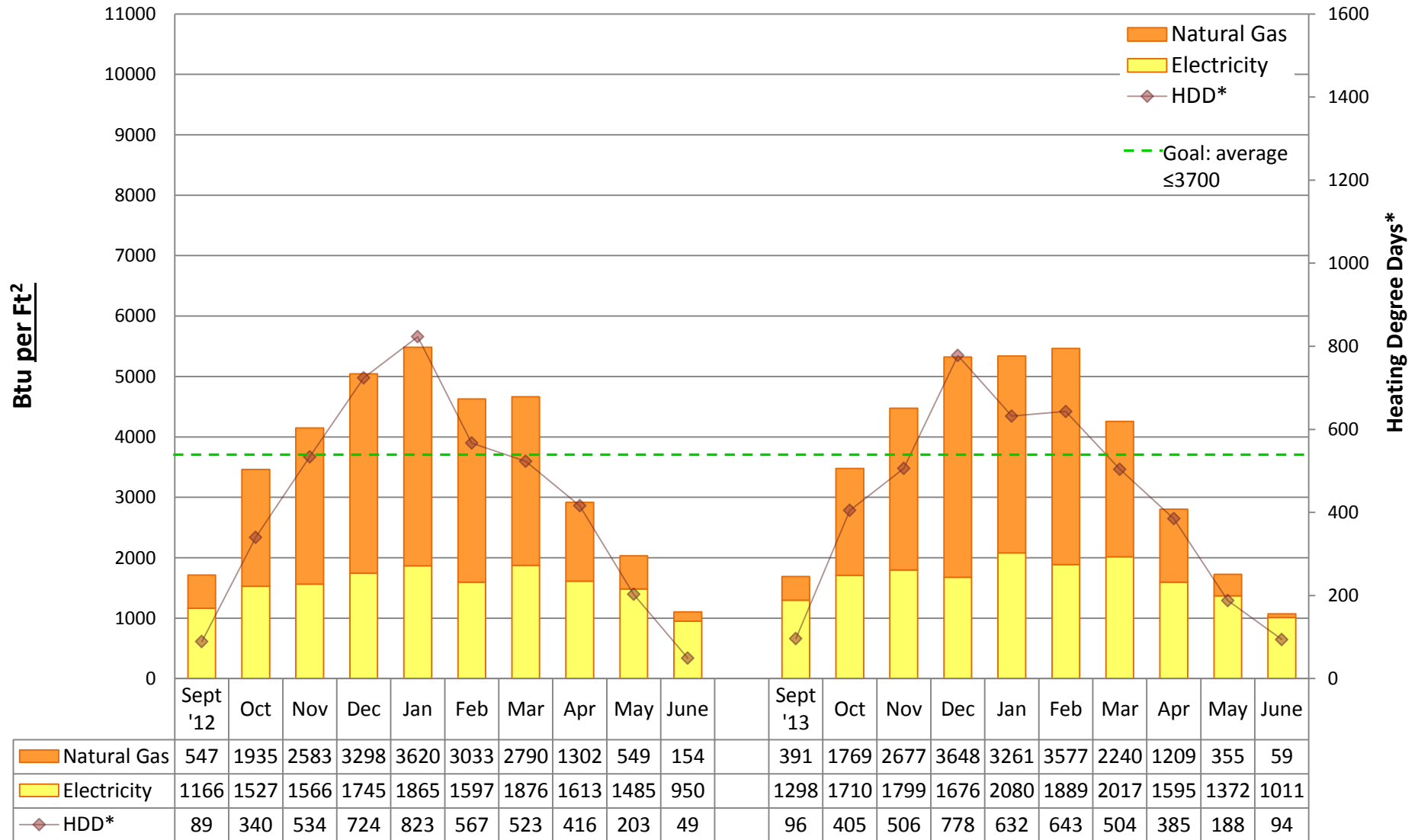

### Utility Conservation Programs

\* Heating Degree Day (HDD) is the number of degrees that a day's average outside temperature is <65° F, used to determine how cold it is outside and how much energy may be needed to heat a space. Data is based on monthly utility bills and SPS Capital Planning figures. Conversion factor: Btu = kWh of electricity\*3413 or Therms of gas\*100,000. Data does not include other fuel sources such as oil.



# 2013/14 Energy Graph & Data

## RAINIER BEACH High School

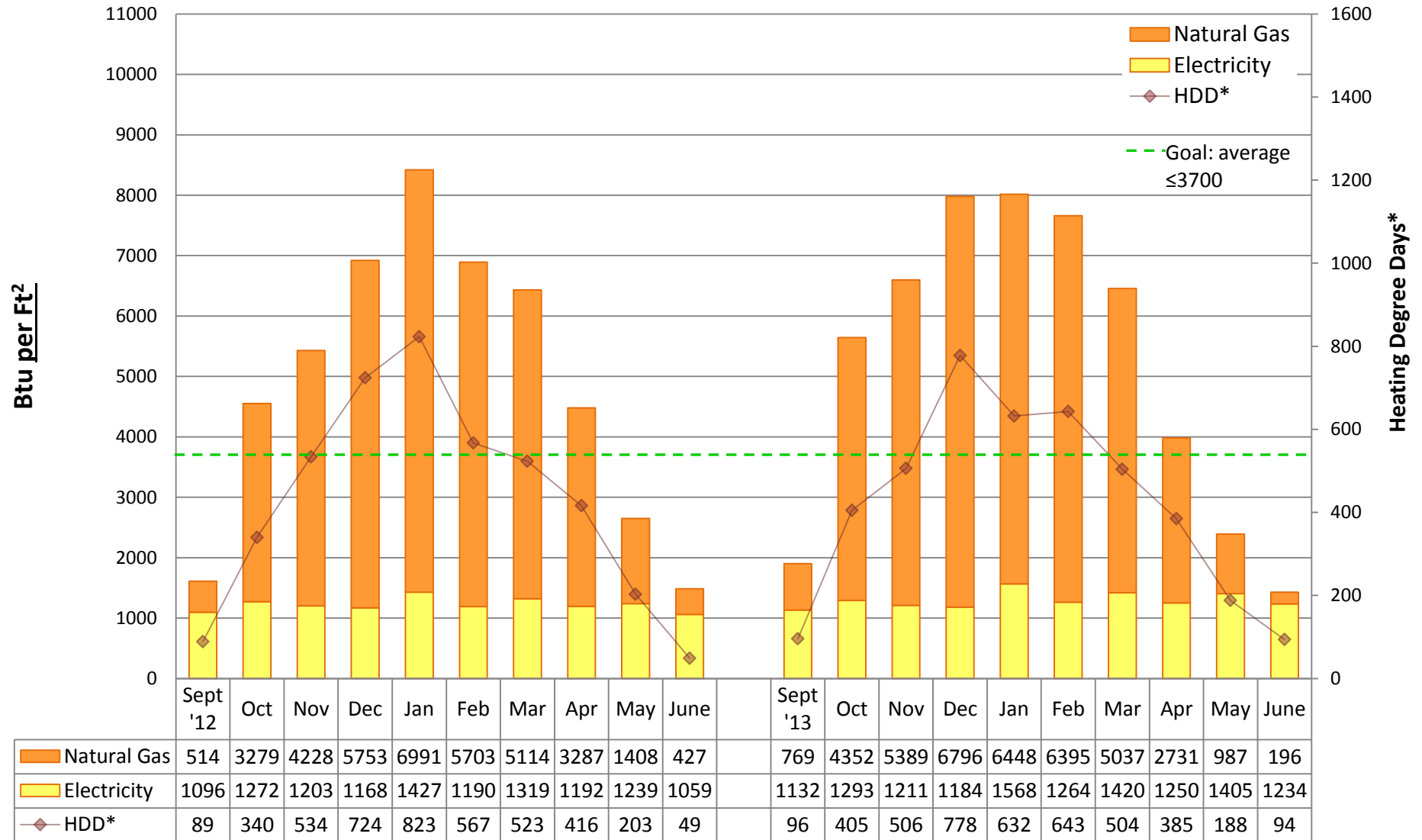

### Utility Conservation Programs

\* Heating Degree Day (HDD) is the number of degrees that a day's average outside temperature is <65° F, used to determine how cold it is outside and how much energy may be needed to heat a space. Data is based on monthly utility bills and SPS Capital Planning figures. Conversion factor: Btu = kWh of electricity\*3413 or Therms of gas\*100,000. Data does not include other fuel sources such as oil.



# 2013/14 Energy Graph & Data

## RAINIER VIEW Elementary School

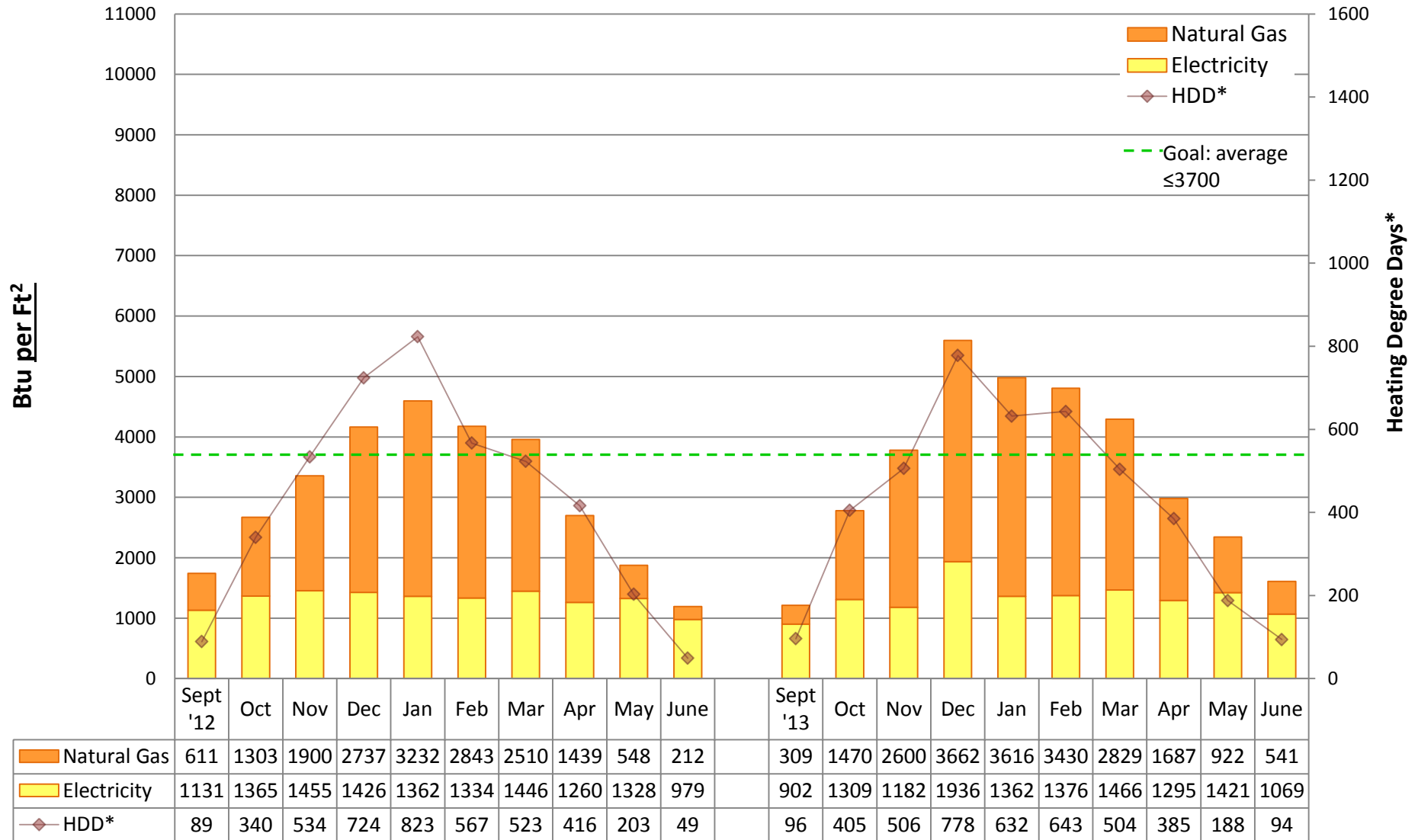

### Utility Conservation Programs

\* Heating Degree Day (HDD) is the number of degrees that a day's average outside temperature is <65° F, used to determine how cold it is outside and how much energy may be needed to heat a space. Data is based on monthly utility bills and SPS Capital Planning figures. Conversion factor: Btu = kWh of electricity\*3413 or Therms of gas\*100,000. Data does not include other fuel sources such as oil.





# 2013/14 Energy Graph & Data

## ROGERS Elementary School

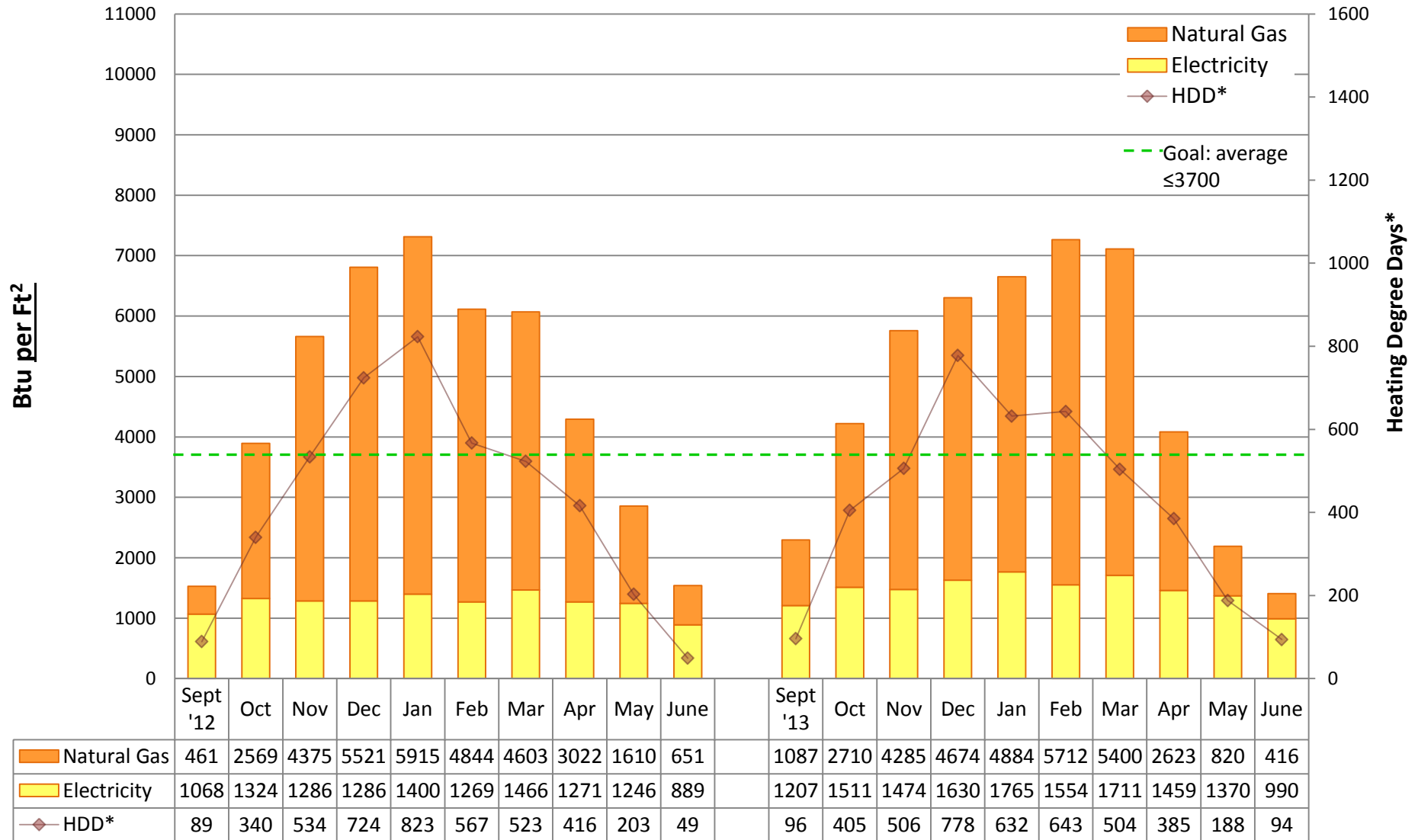

### Utility Conservation Programs

\* Heating Degree Day (HDD) is the number of degrees that a day's average outside temperature is <65° F, used to determine how cold it is outside and how much energy may be needed to heat a space. Data is based on monthly utility bills and SPS Capital Planning figures. Conversion factor: Btu = kWh of electricity\*3413 or Therms of gas\*100,000. Data does not include other fuel sources such as oil.



# 2013/14 Energy Graph & Data

## ROOSEVELT High School

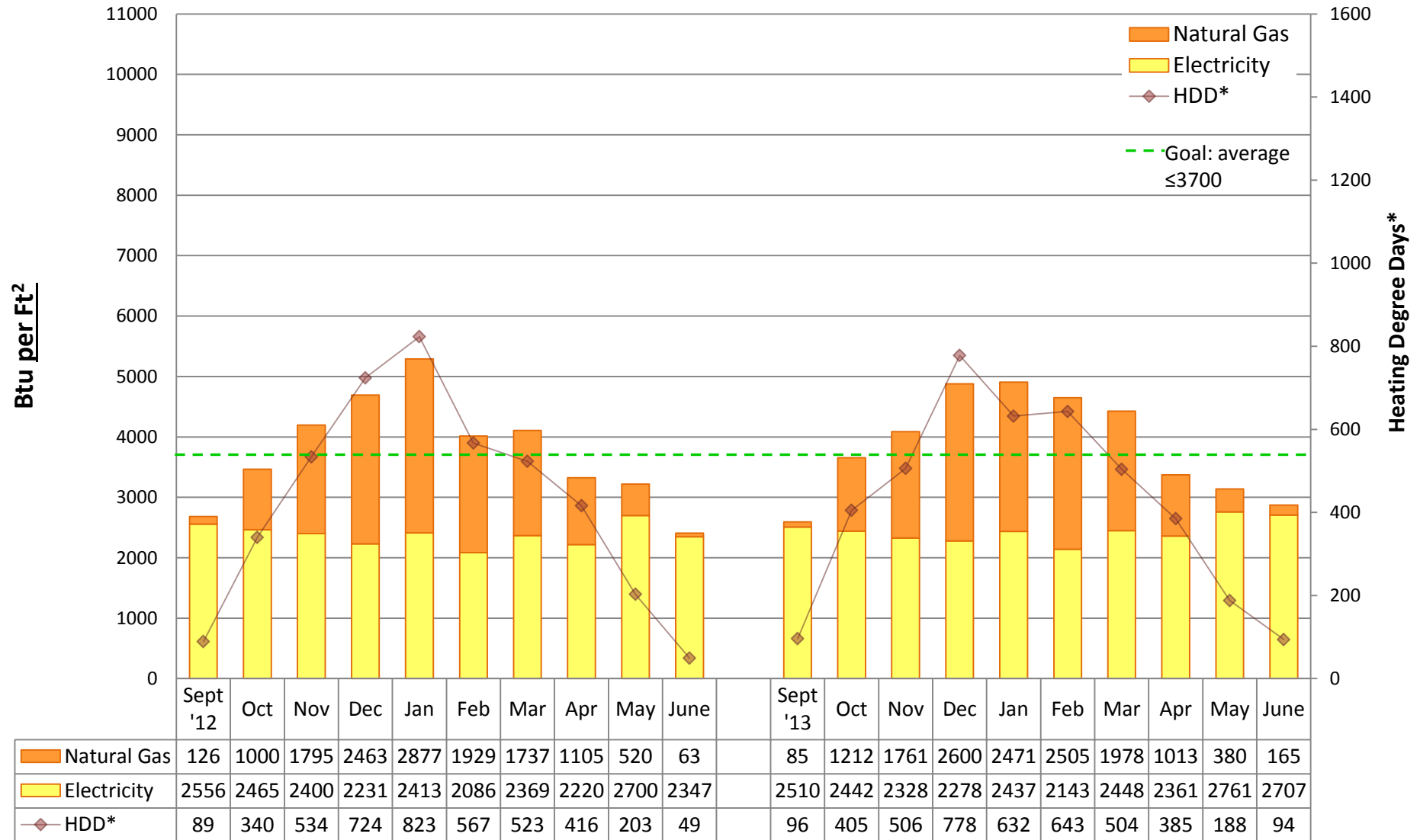

### Utility Conservation Programs

\* Heating Degree Day (HDD) is the number of degrees that a day's average outside temperature is <65° F, used to determine how cold it is outside and how much energy may be needed to heat a space. Data is based on monthly utility bills and SPS Capital Planning figures. Conversion factor: Btu = kWh of electricity\*3413 or Therms of gas\*100,000. Data does not include other fuel sources such as oil.



# 2013/14 Energy Graph & Data

## ROXHILL Elementary School

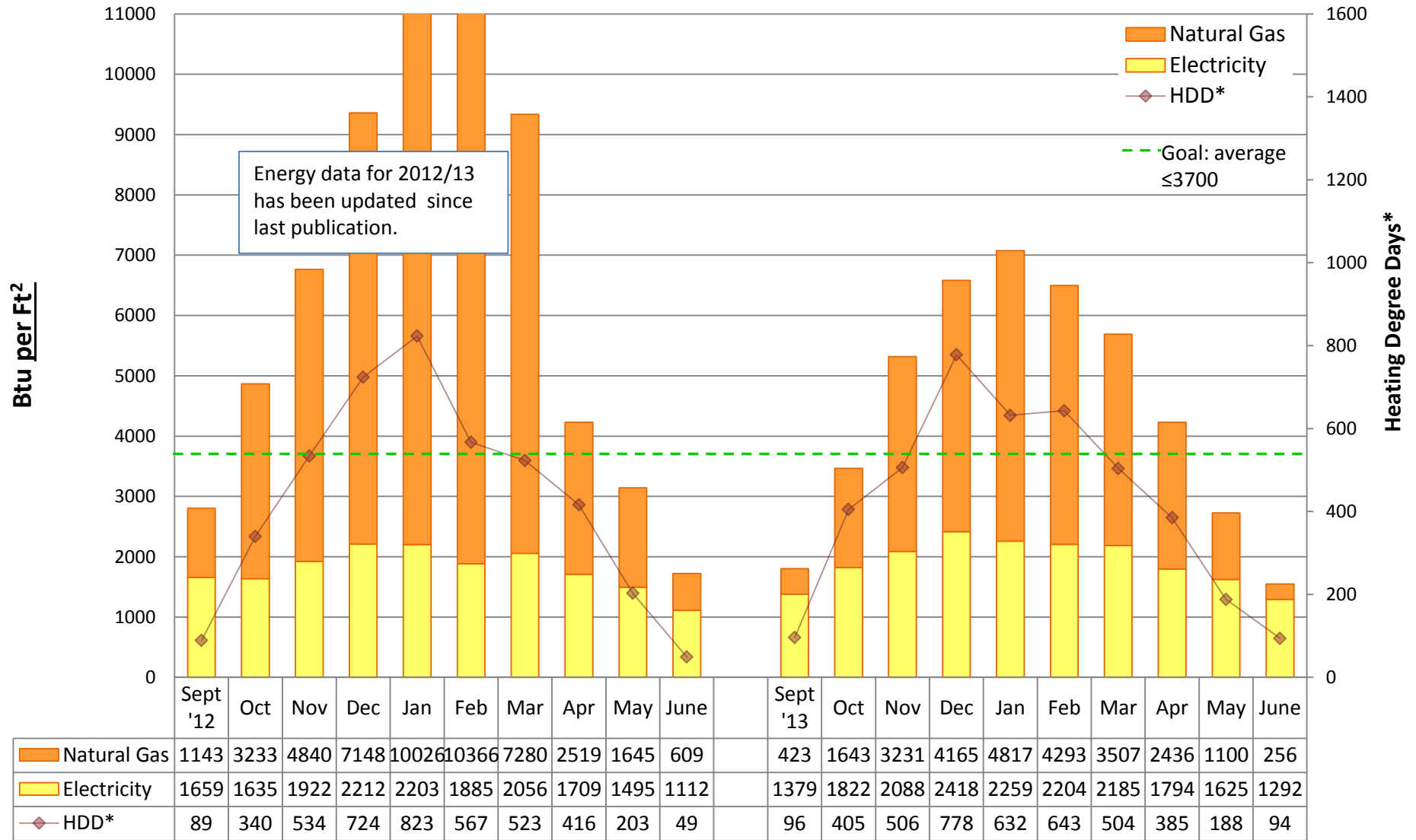

### Utility Conservation Programs

\* Heating Degree Day (HDD) is the number of degrees that a day's average outside temperature is <65° F, used to determine how cold it is outside and how much energy may be needed to heat a space. Data is based on monthly utility bills and SPS Capital Planning figures. Conversion factor: Btu = kWh of electricity\*3413 or Therms of gas\*100,000. Data does not include other fuel sources such as oil.



# 2013/14 Energy Graph & Data

## SACAJAWEA Elementary School

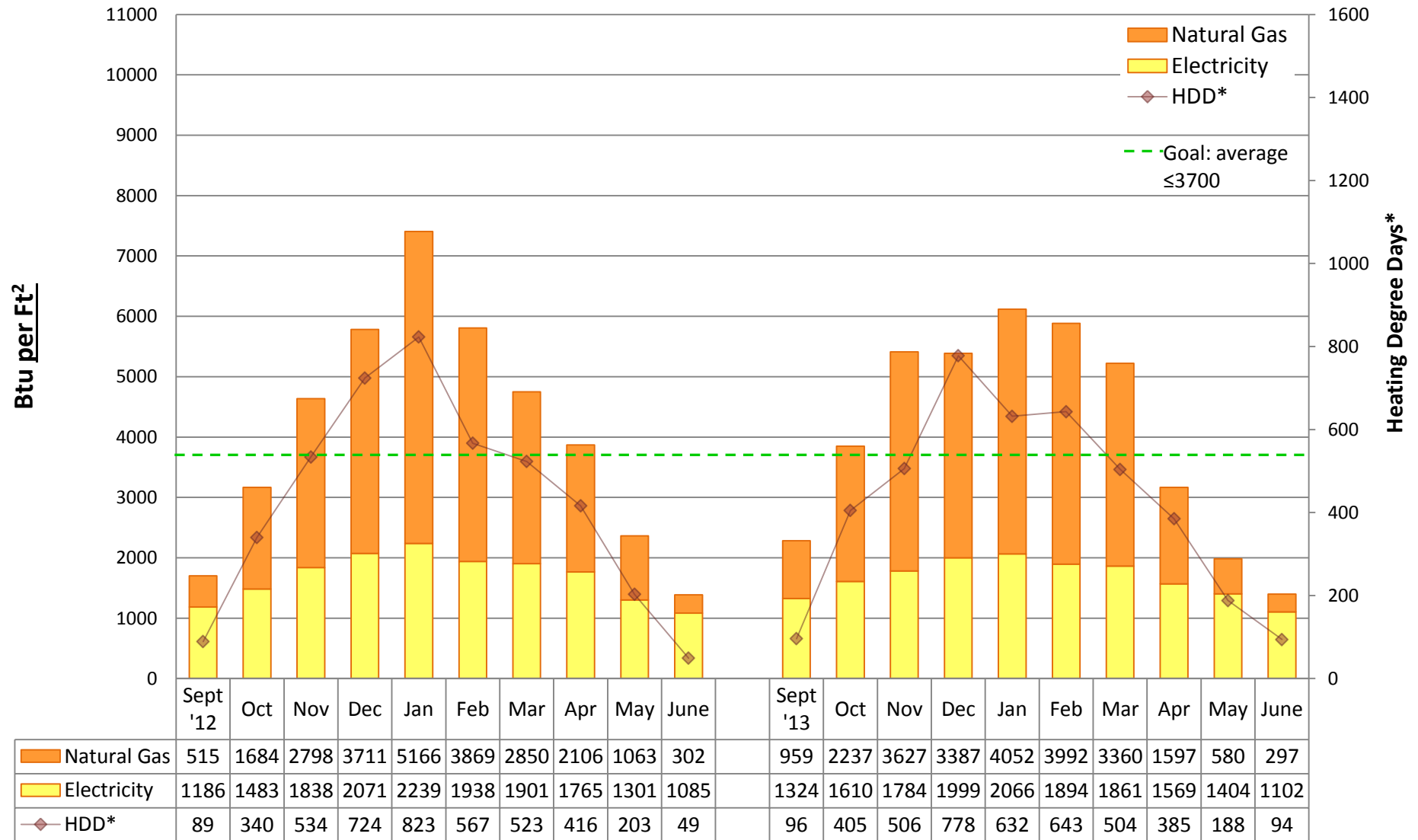

### Utility Conservation Programs

\* Heating Degree Day (HDD) is the number of degrees that a day's average outside temperature is <65° F, used to determine how cold it is outside and how much energy may be needed to heat a space. Data is based on monthly utility bills and SPS Capital Planning figures. Conversion factor: Btu = kWh of electricity\*3413 or Therms of gas\*100,000. Data does not include other fuel sources such as oil.



# 2013/14 Energy Graph & Data

## SALMON BAY K-8 School

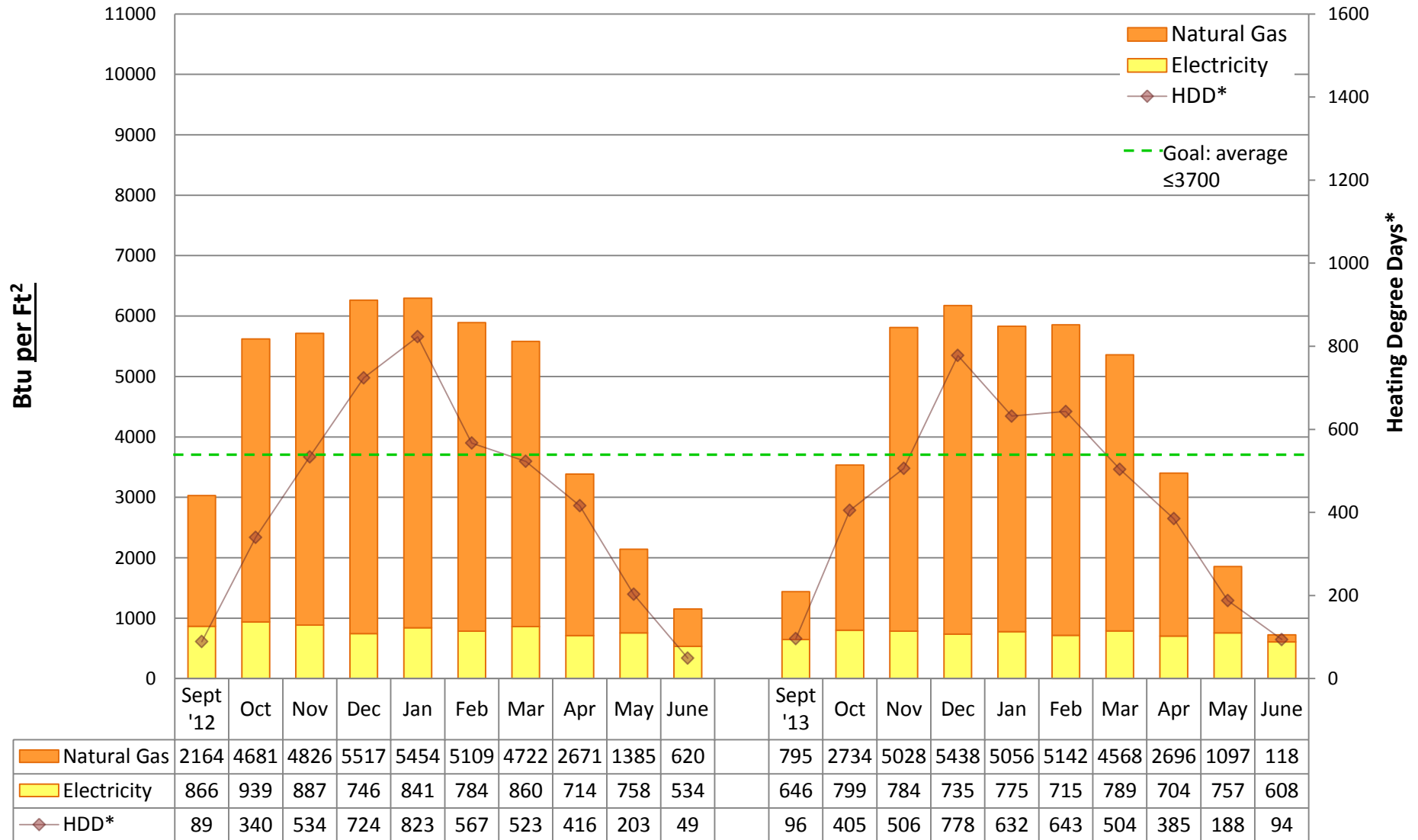

### Utility Conservation Programs

\* Heating Degree Day (HDD) is the number of degrees that a day's average outside temperature is <65° F, used to determine how cold it is outside and how much energy may be needed to heat a space. Data is based on monthly utility bills and SPS Capital Planning figures. Conversion factor: Btu = kWh of electricity\*3413 or Therms of gas\*100,000. Data does not include other fuel sources such as oil.



# 2013/14 Energy Graph & Data

## SAND POINT Elementary School

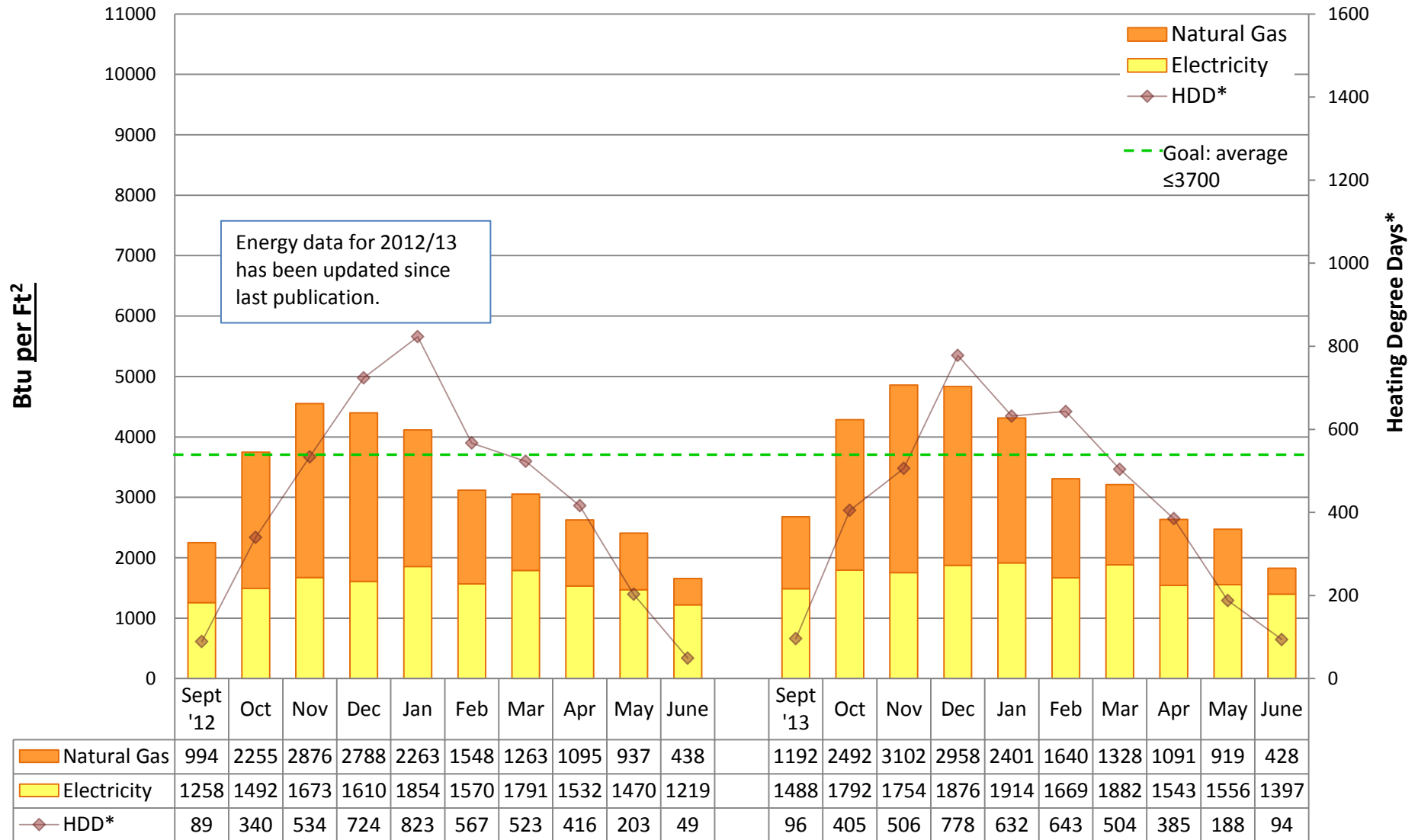

### Utility Conservation Programs

\* Heating Degree Day (HDD) is the number of degrees that a day's average outside temperature is <65° F, used to determine how cold it is outside and how much energy may be needed to heat a space. Data is based on monthly utility bills and SPS Capital Planning figures. Conversion factor: Btu = kWh of electricity\*3413 or Therms of gas\*100,000. Data does not include other fuel sources such as oil.



# 2013/14 Energy Graph & Data

## SANISLO Elementary School

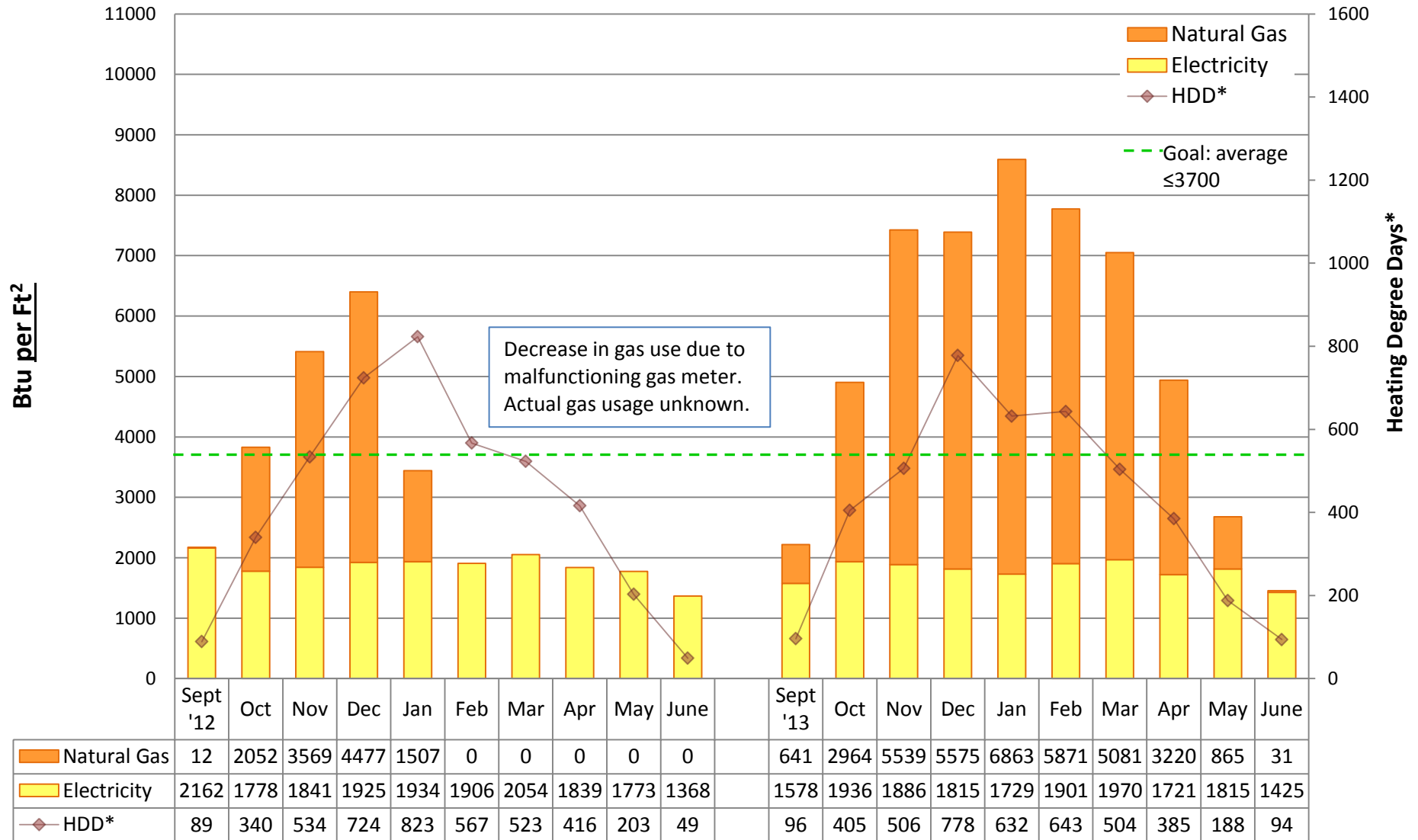

### Utility Conservation Programs

\* Heating Degree Day (HDD) is the number of degrees that a day's average outside temperature is <65° F, used to determine how cold it is outside and how much energy may be needed to heat a space. Data is based on monthly utility bills and SPS Capital Planning figures. Conversion factor: Btu = kWh of electricity\*3413 or Therms of gas\*100,000. Data does not include other fuel sources such as oil.



# 2013/14 Energy Graph & Data

## SCHMITZ PARK Elementary School

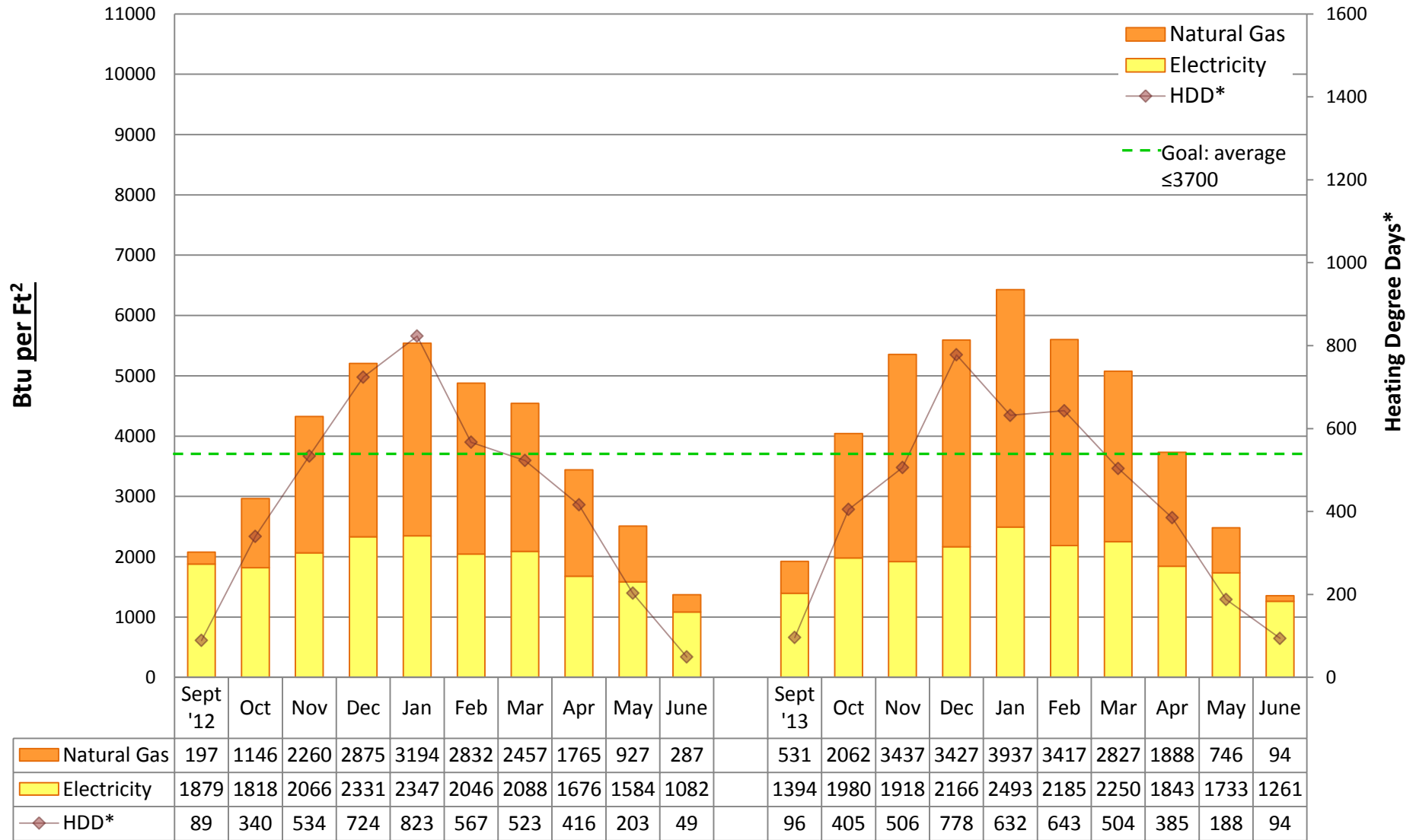

### Utility Conservation Programs

\* Heating Degree Day (HDD) is the number of degrees that a day's average outside temperature is <65° F, used to determine how cold it is outside and how much energy may be needed to heat a space. Data is based on monthly utility bills and SPS Capital Planning figures. Conversion factor: Btu = kWh of electricity\*3413 or Therms of gas\*100,000. Data does not include other fuel sources such as oil.





# 2013/14 Energy Graph & Data

## TOPS K-8 School

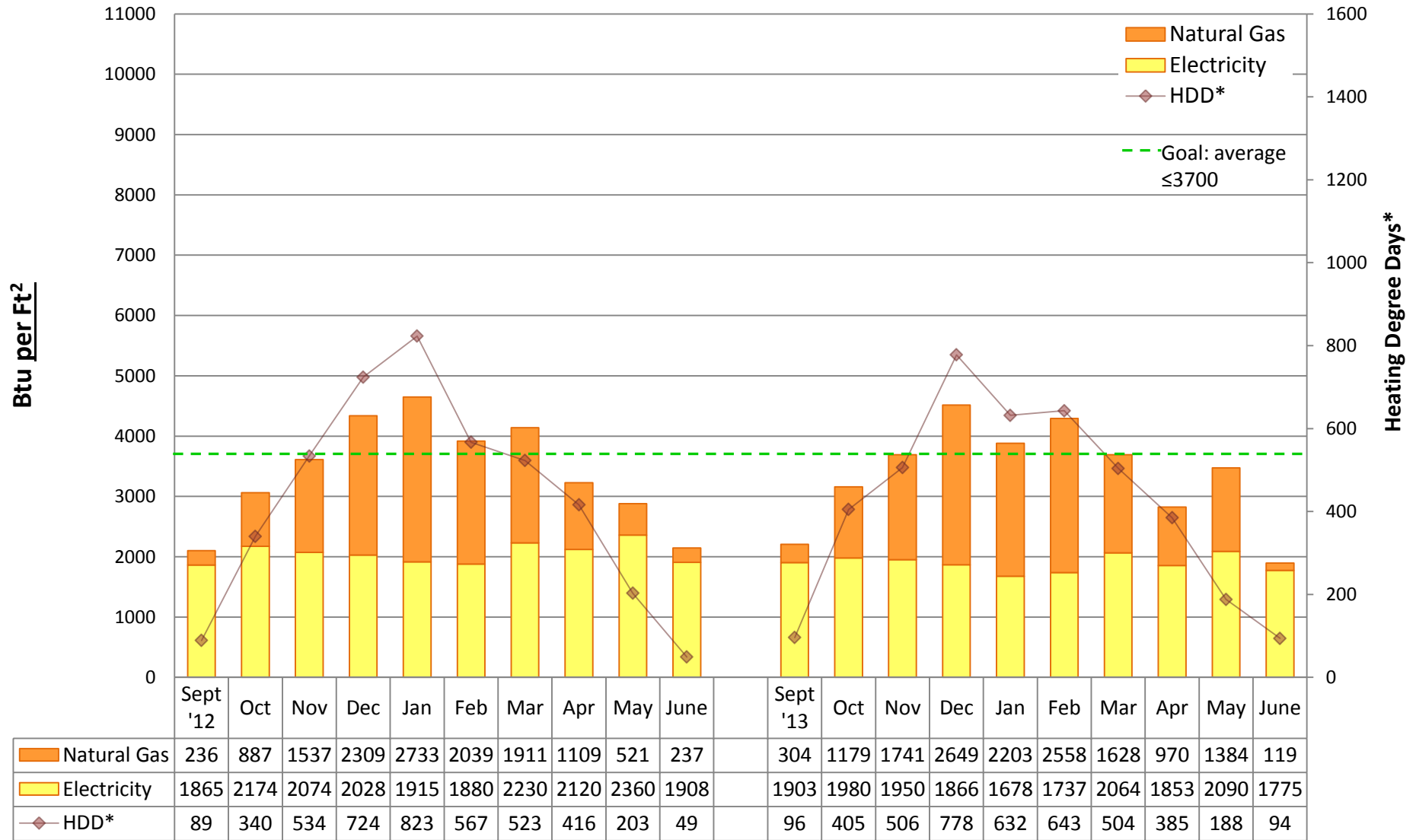

### Utility Conservation Programs

\* Heating Degree Day (HDD) is the number of degrees that a day's average outside temperature is <65° F, used to determine how cold it is outside and how much energy may be needed to heat a space. Data is based on monthly utility bills and SPS Capital Planning figures. Conversion factor: Btu = kWh of electricity\*3413 or Therms of gas\*100,000. Data does not include other fuel sources such as oil.



# 2013/14 Energy Graph & Data

## AKI KUROSE Middle School

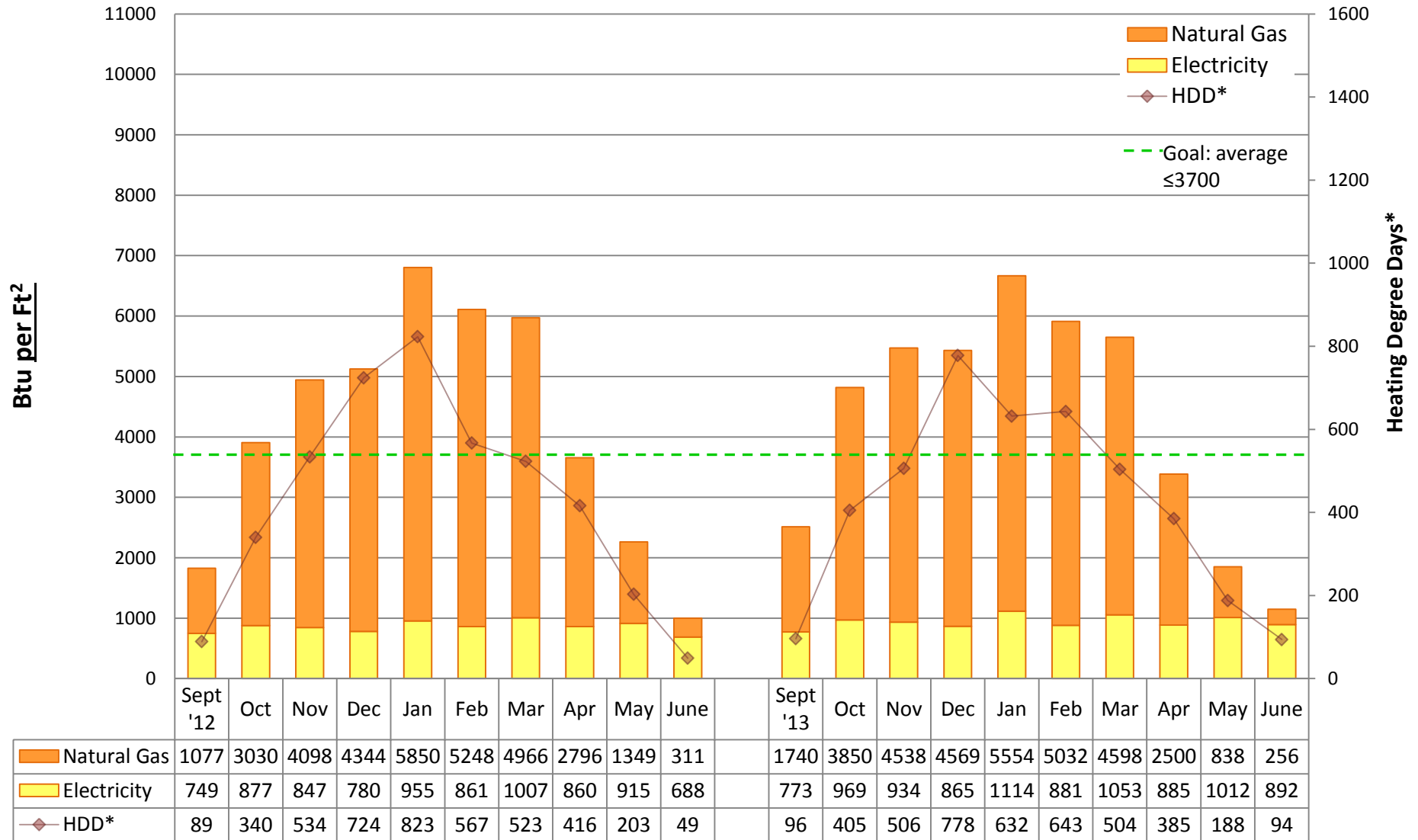

### Utility Conservation Programs

\* Heating Degree Day (HDD) is the number of degrees that a day's average outside temperature is <65° F, used to determine how cold it is outside and how much energy may be needed to heat a space. Data is based on monthly utility bills and SPS Capital Planning figures. Conversion factor: Btu = kWh of electricity\*3413 or Therms of gas\*100,000. Data does not include other fuel sources such as oil.



# 2013/14 Energy Graph & Data

## SOUTH LAKE High School

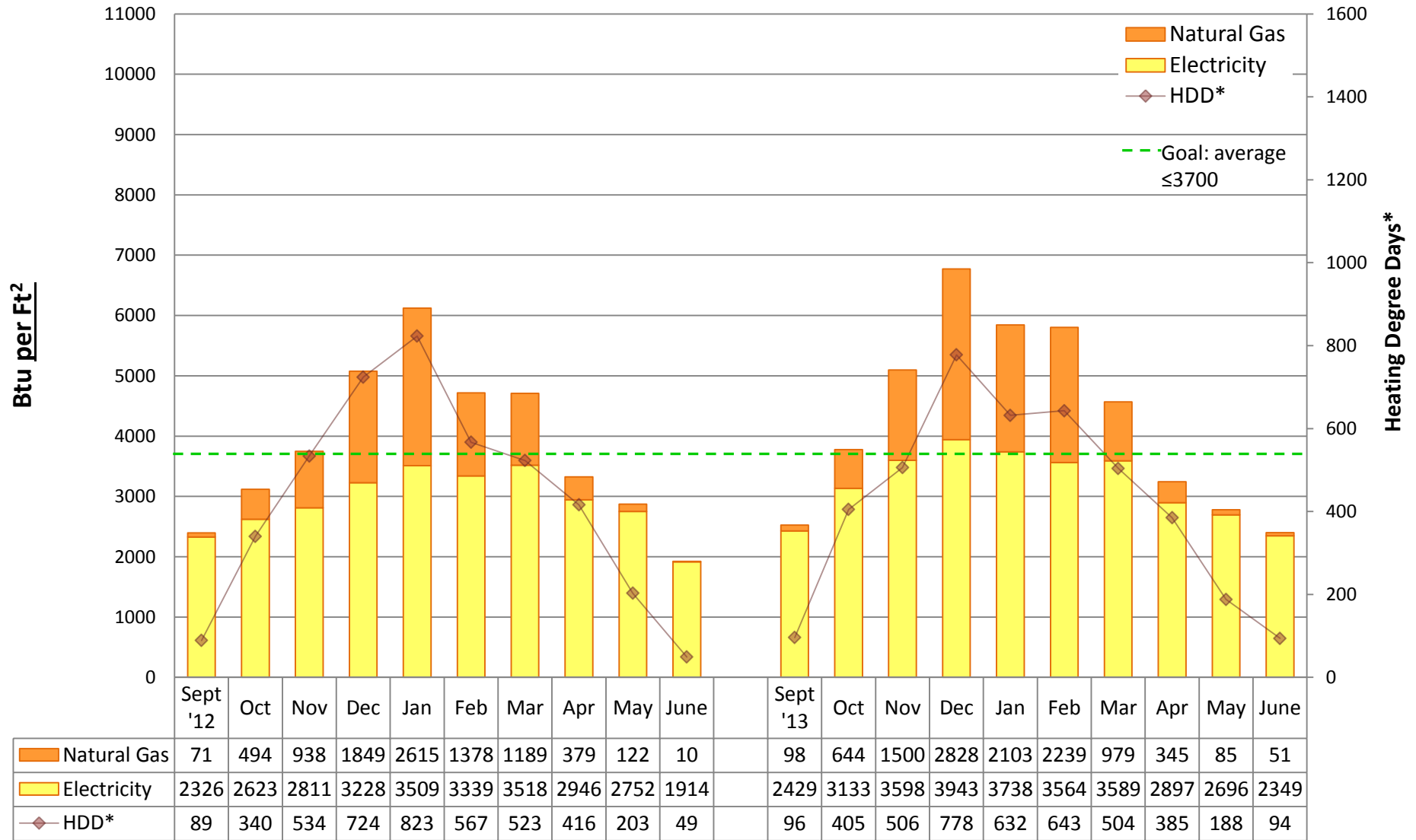

### Utility Conservation Programs

\* Heating Degree Day (HDD) is the number of degrees that a day's average outside temperature is <65° F, used to determine how cold it is outside and how much energy may be needed to heat a space. Data is based on monthly utility bills and SPS Capital Planning figures. Conversion factor: Btu = kWh of electricity\*3413 or Therms of gas\*100,000. Data does not include other fuel sources such as oil.



# 2013/14 Energy Graph & Data

## SOUTH SHORE K-8 School

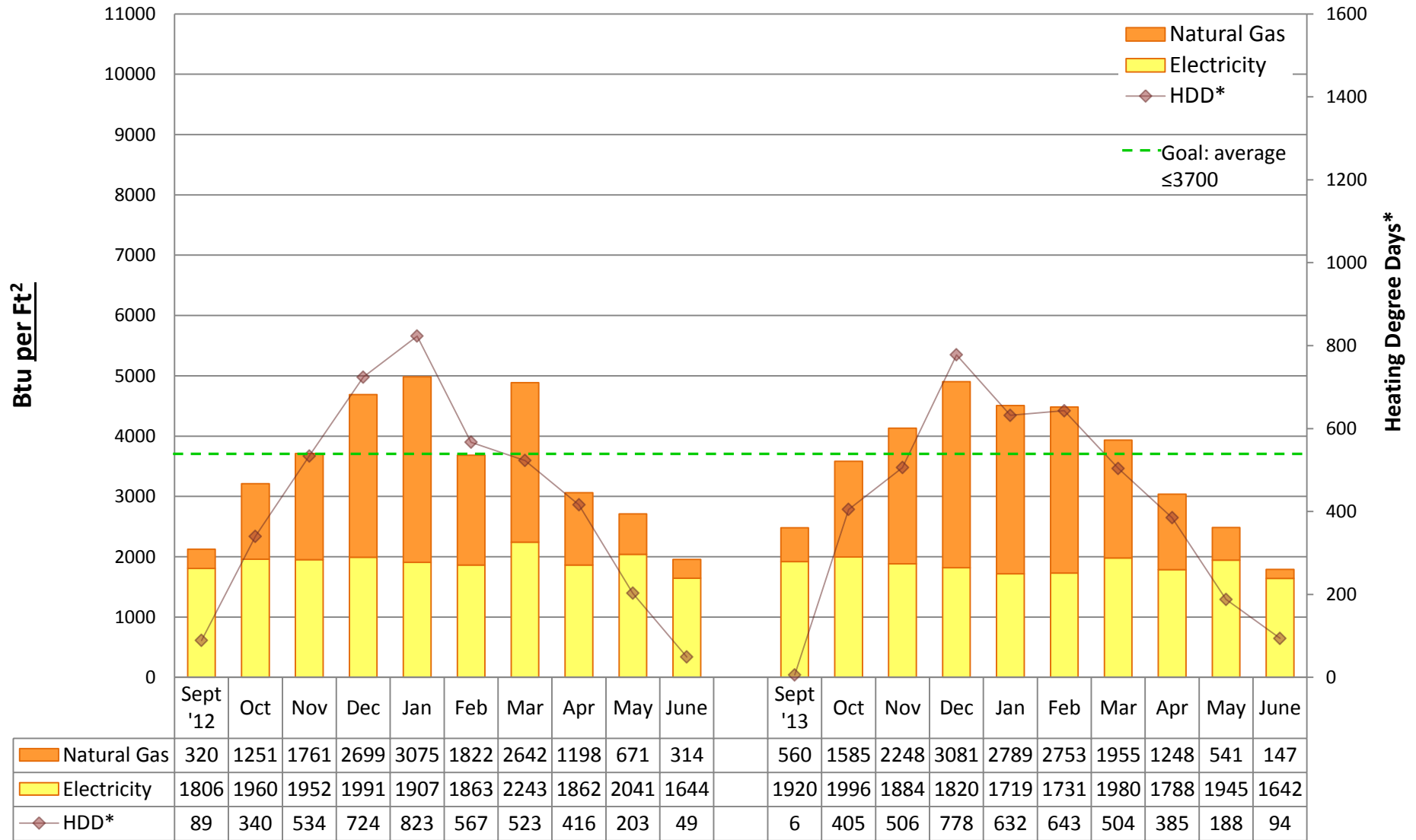

### Utility Conservation Programs

\* Heating Degree Day (HDD) is the number of degrees that a day's average outside temperature is <65° F, used to determine how cold it is outside and how much energy may be needed to heat a space. Data is based on monthly utility bills and SPS Capital Planning figures. Conversion factor: Btu = kWh of electricity\*3413 or Therms of gas\*100,000. Data does not include other fuel sources such as oil.



# 2013/14 Energy Graph & Data

## STEVENS Elementary School

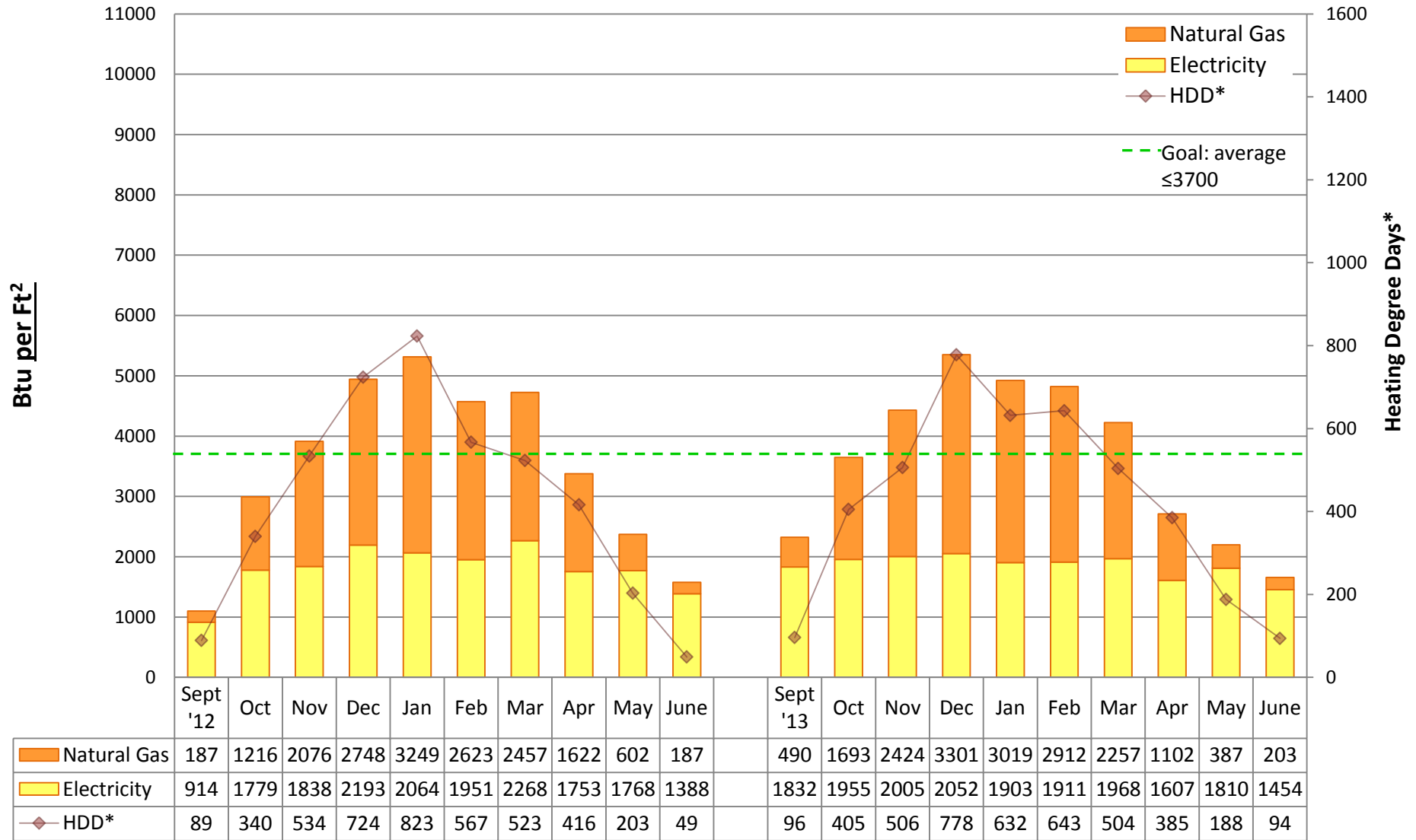

### Utility Conservation Programs

\* Heating Degree Day (HDD) is the number of degrees that a day's average outside temperature is <65° F, used to determine how cold it is outside and how much energy may be needed to heat a space. Data is based on monthly utility bills and SPS Capital Planning figures. Conversion factor: Btu = kWh of electricity\*3413 or Therms of gas\*100,000. Data does not include other fuel sources such as oil.



# 2013/14 Energy Graph & Data

## THORNTON CREEK Elementary School

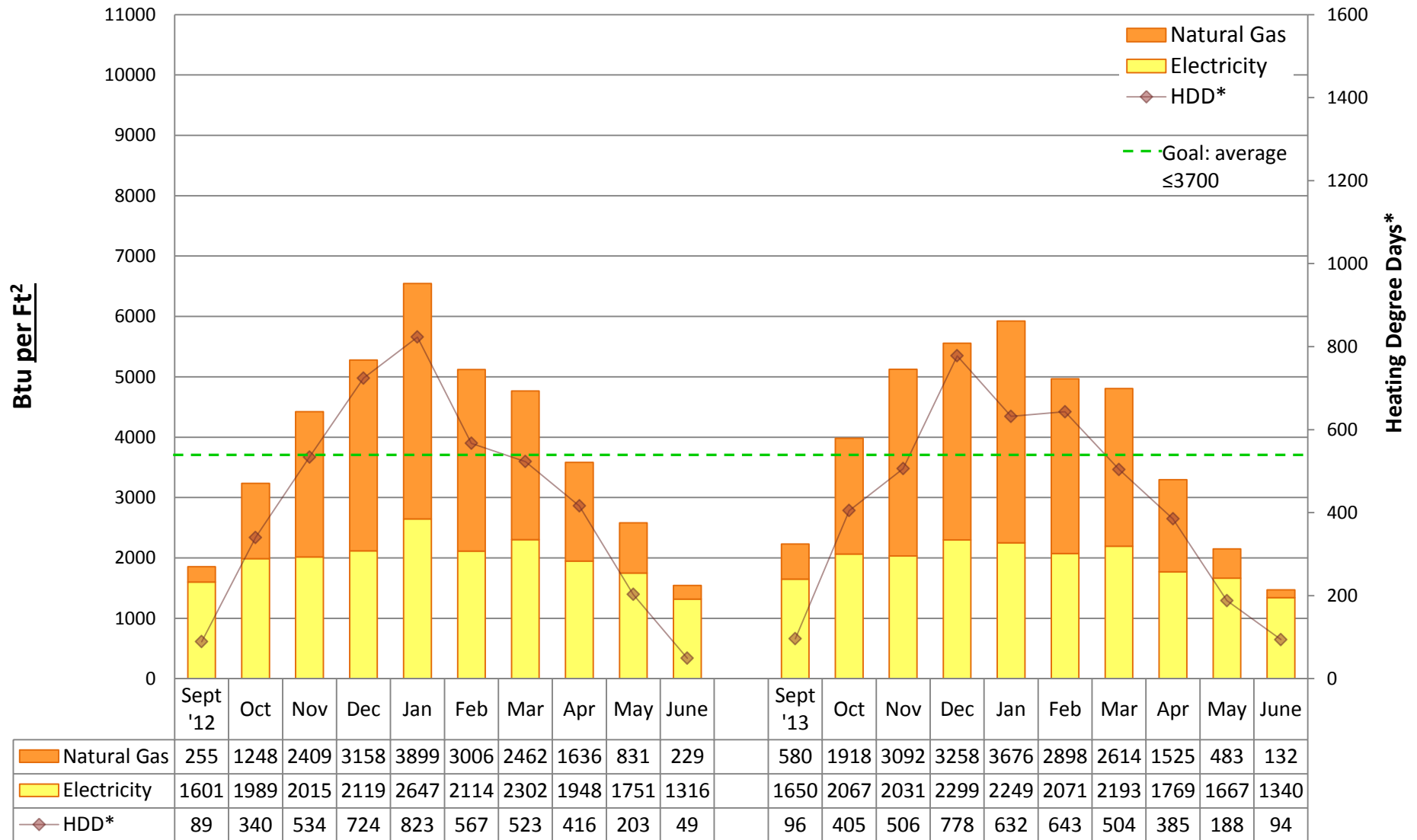

### Utility Conservation Programs

\* Heating Degree Day (HDD) is the number of degrees that a day's average outside temperature is <65° F, used to determine how cold it is outside and how much energy may be needed to heat a space. Data is based on monthly utility bills and SPS Capital Planning figures. Conversion factor: Btu = kWh of electricity\*3413 or Therms of gas\*100,000. Data does not include other fuel sources such as oil.



# 2013/14 Energy Graph & Data

## THURGOOD MARSHALL Elementary School

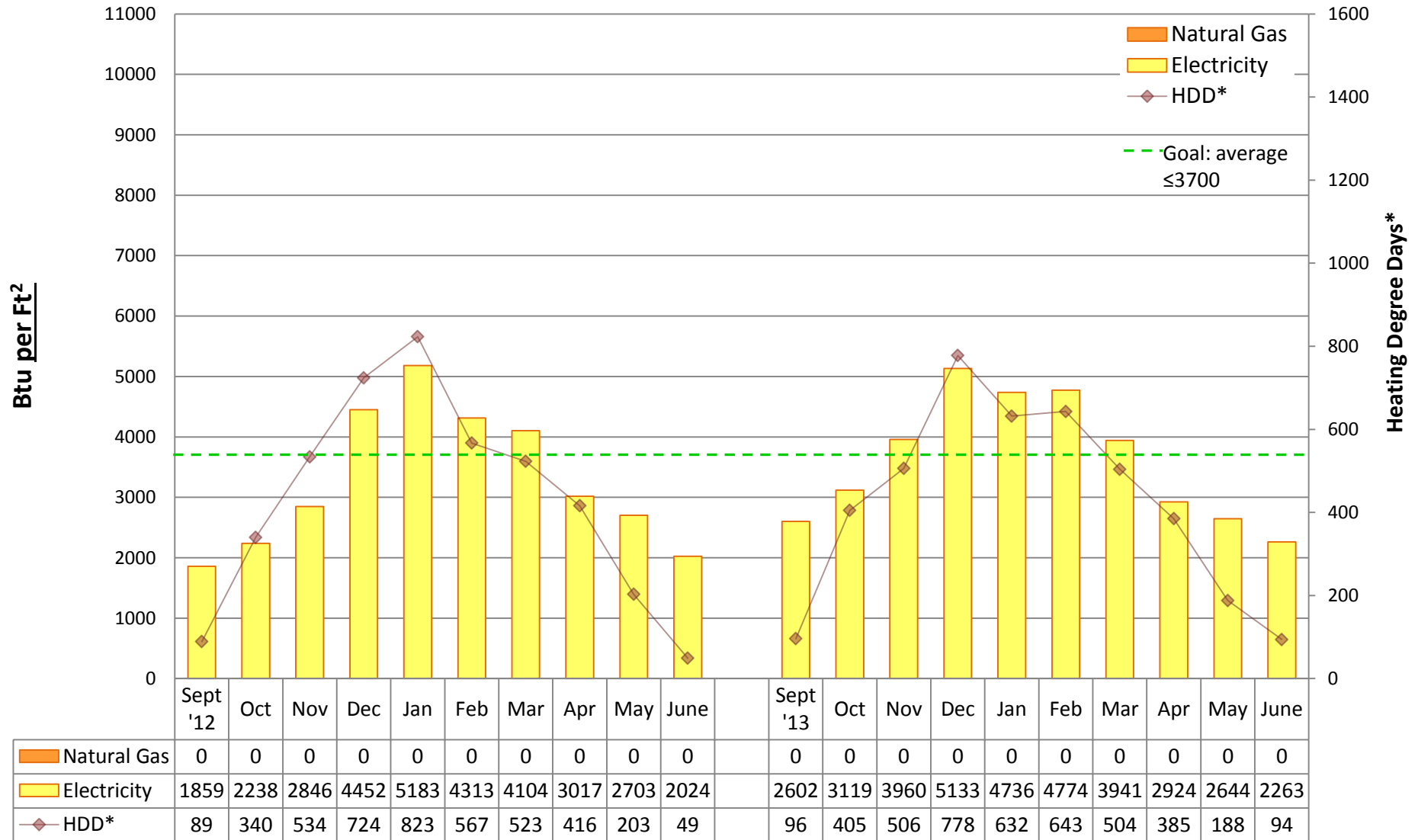

### Utility Conservation Programs

\* Heating Degree Day (HDD) is the number of degrees that a day's average outside temperature is <65° F, used to determine how cold it is outside and how much energy may be needed to heat a space. Data is based on monthly utility bills and SPS Capital Planning figures. Conversion factor: Btu = kWh of electricity\*3413 or Therms of gas\*100,000. Data does not include other fuel sources such as oil.



# 2013/14 Energy Graph & Data

## VAN ASSELT Elementary School

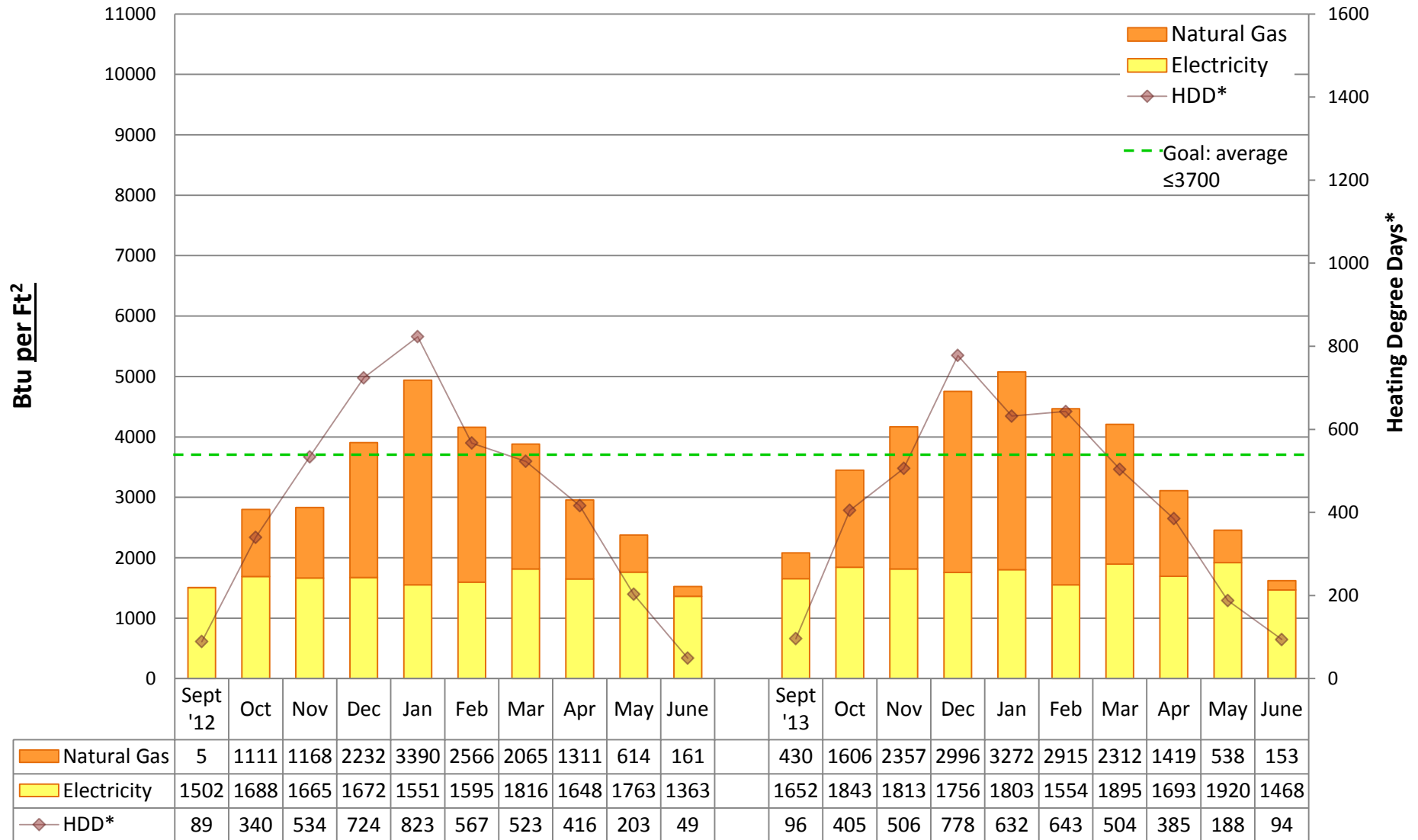

### Utility Conservation Programs

\* Heating Degree Day (HDD) is the number of degrees that a day's average outside temperature is <65° F, used to determine how cold it is outside and how much energy may be needed to heat a space. Data is based on monthly utility bills and SPS Capital Planning figures. Conversion factor: Btu = kWh of electricity\*3413 or Therms of gas\*100,000. Data does not include other fuel sources such as oil.





# 2013/14 Energy Graph & Data

## VIEW RIDGE Elementary School

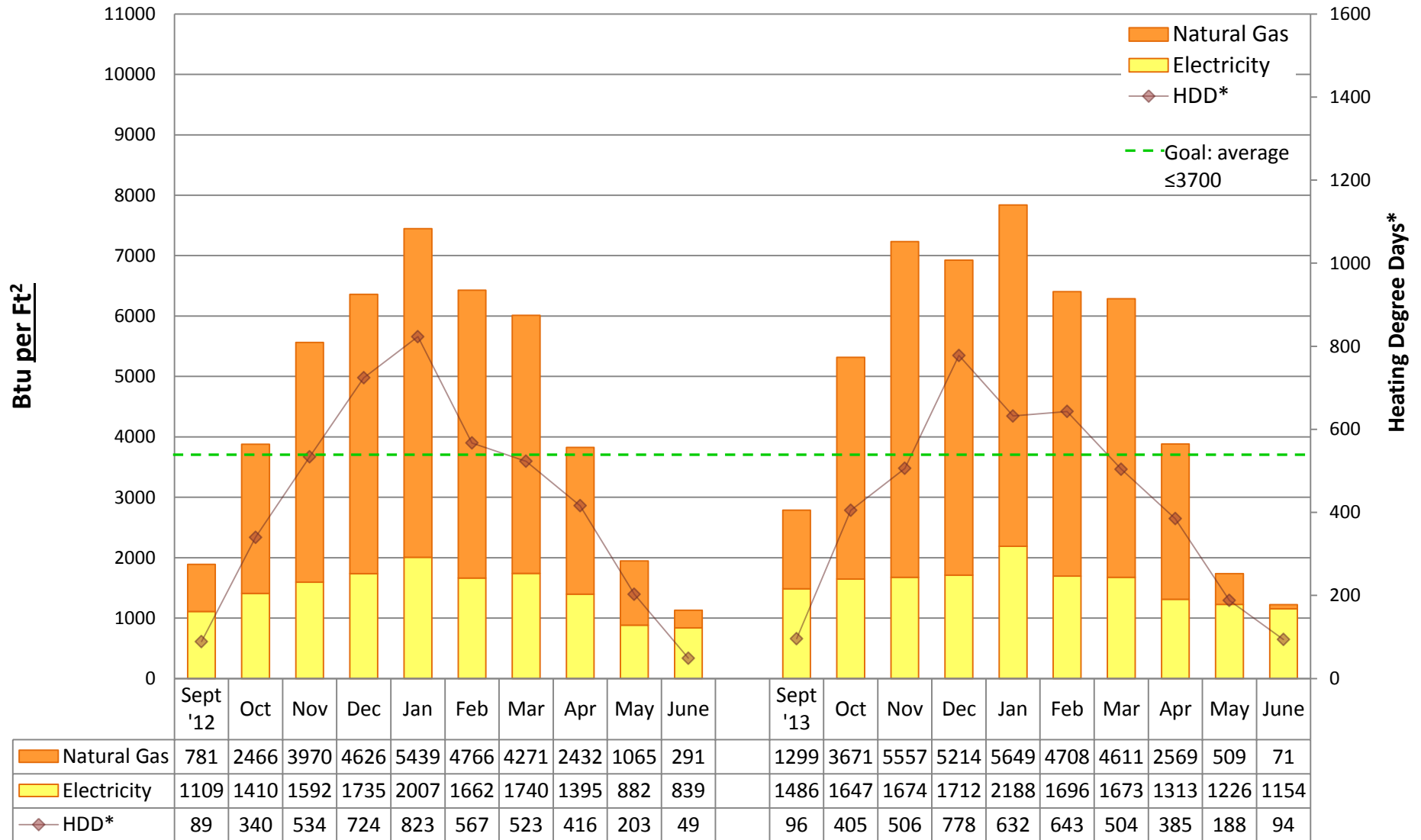

### Utility Conservation Programs

\* Heating Degree Day (HDD) is the number of degrees that a day's average outside temperature is <65° F, used to determine how cold it is outside and how much energy may be needed to heat a space. Data is based on monthly utility bills and SPS Capital Planning figures. Conversion factor: Btu = kWh of electricity\*3413 or Therms of gas\*100,000. Data does not include other fuel sources such as oil.



# 2013/14 Energy Graph & Data

## VIEWLANDS Elementary School

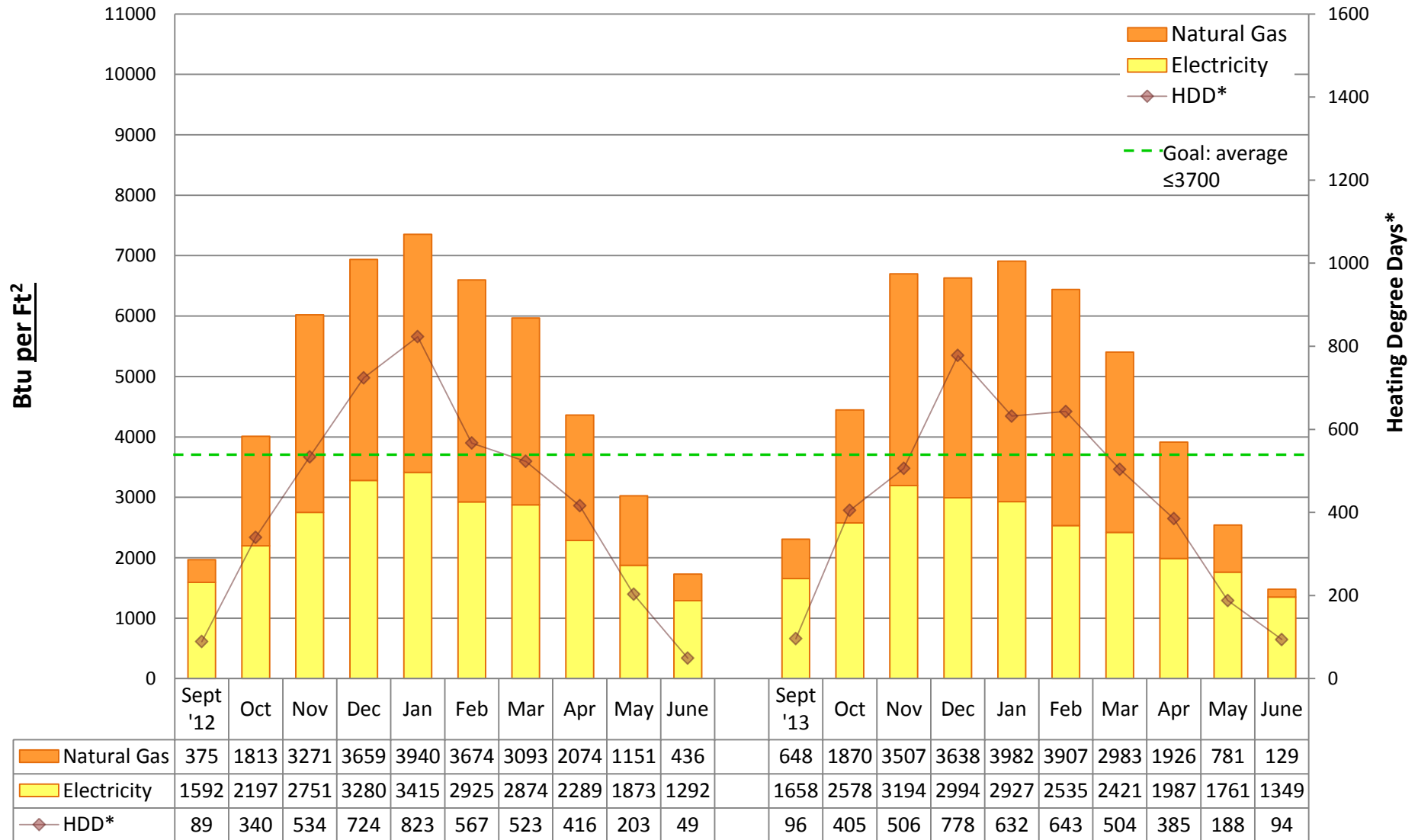

### Utility Conservation Programs

\* Heating Degree Day (HDD) is the number of degrees that a day's average outside temperature is <65° F, used to determine how cold it is outside and how much energy may be needed to heat a space. Data is based on monthly utility bills and SPS Capital Planning figures. Conversion factor: Btu = kWh of electricity\*3413 or Therms of gas\*100,000. Data does not include other fuel sources such as oil.



# 2013/14 Energy Graph & Data

## WEST SEATTLE Elementary School

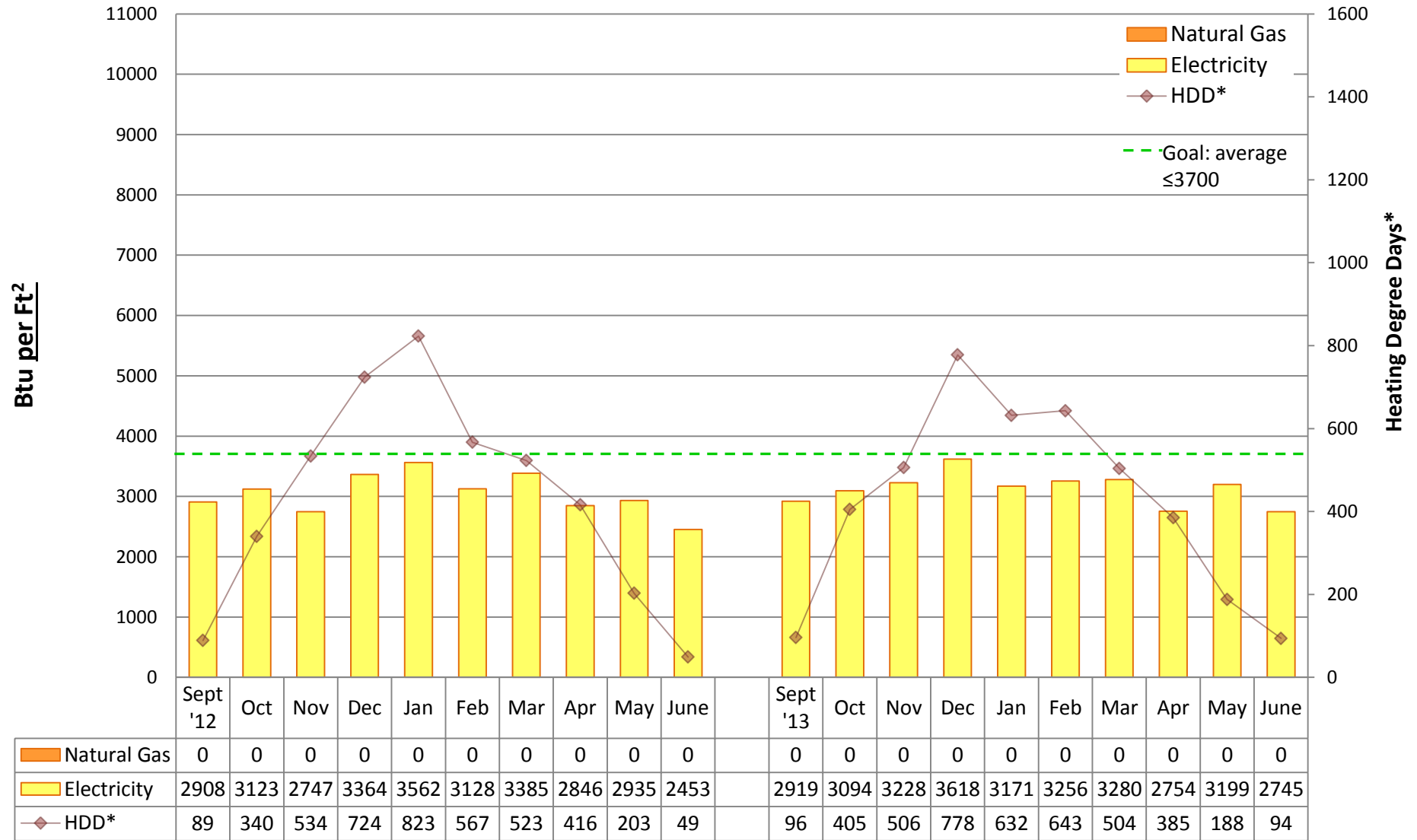

### Utility Conservation Programs

\* Heating Degree Day (HDD) is the number of degrees that a day's average outside temperature is <65° F, used to determine how cold it is outside and how much energy may be needed to heat a space. Data is based on monthly utility bills and SPS Capital Planning figures. Conversion factor: Btu = kWh of electricity\*3413 or Therms of gas\*100,000. Data does not include other fuel sources such as oil.



# 2013/14 Energy Graph & Data

## WASHINGTON Middle School

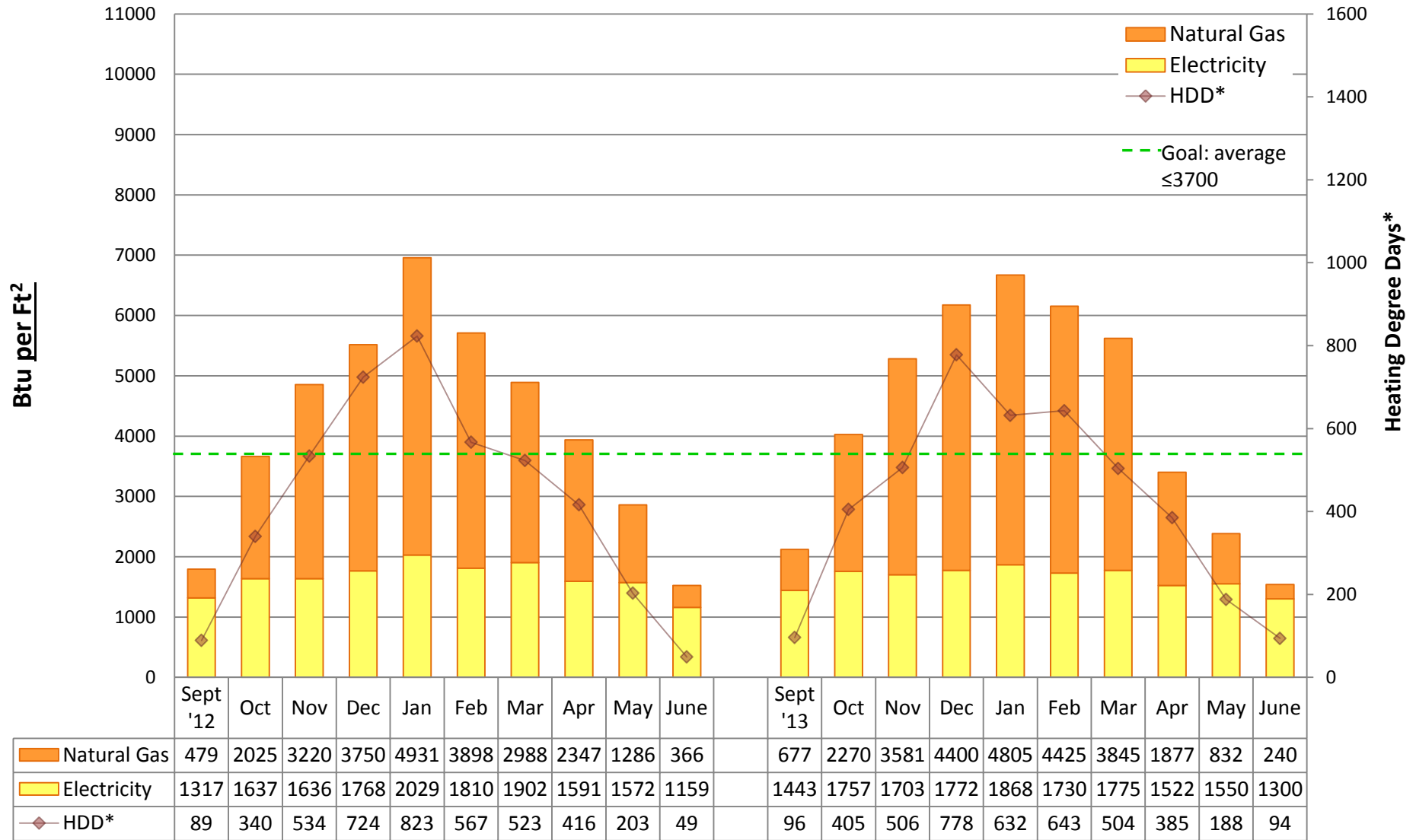

### Utility Conservation Programs

\* Heating Degree Day (HDD) is the number of degrees that a day's average outside temperature is <65° F, used to determine how cold it is outside and how much energy may be needed to heat a space. Data is based on monthly utility bills and SPS Capital Planning figures. Conversion factor: Btu = kWh of electricity\*3413 or Therms of gas\*100,000. Data does not include other fuel sources such as oil.



# 2013/14 Energy Graph & Data

## WEDGWOOD Elementary School

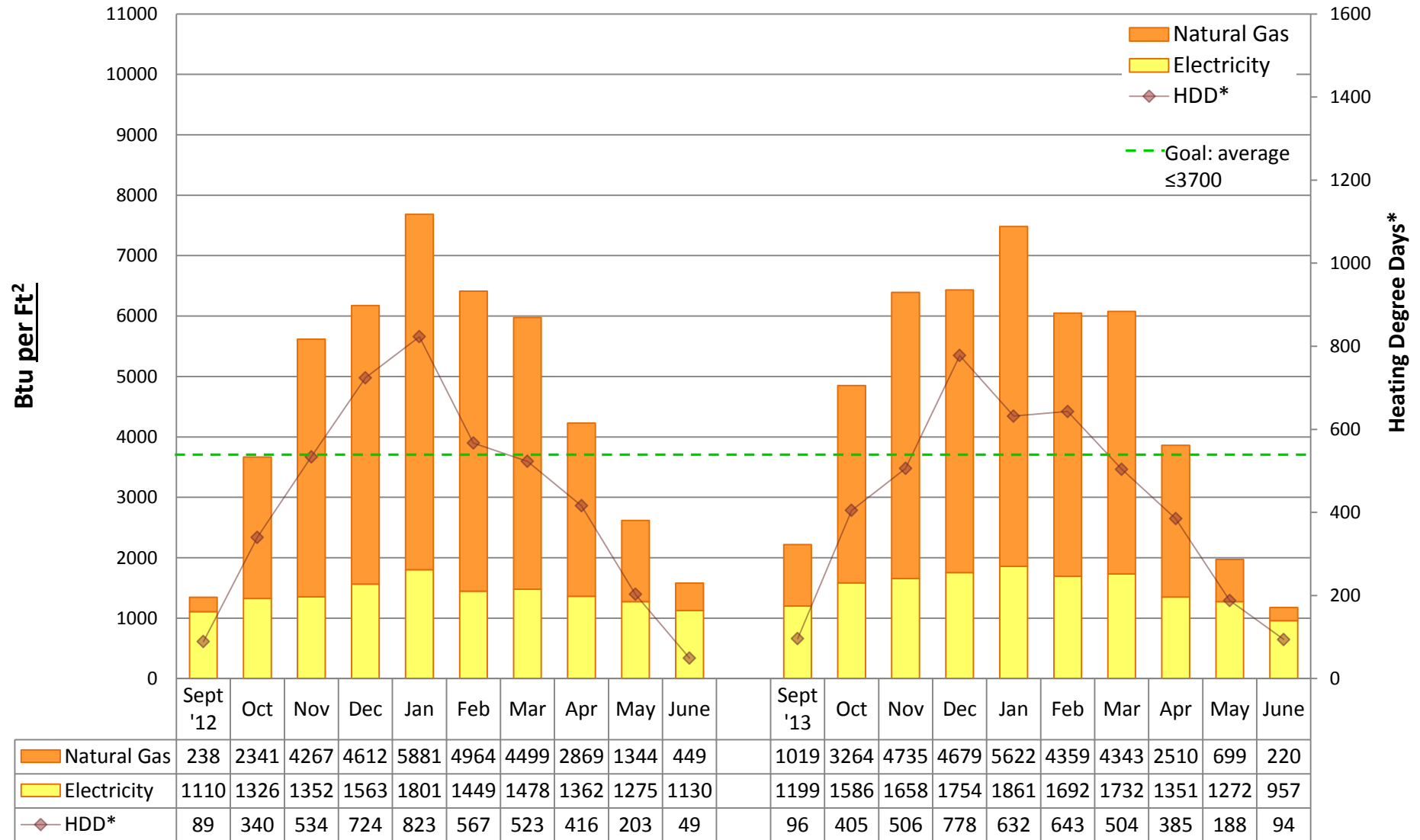

### Utility Conservation Programs

\* Heating Degree Day (HDD) is the number of degrees that a day's average outside temperature is <65° F, used to determine how cold it is outside and how much energy may be needed to heat a space. Data is based on monthly utility bills and SPS Capital Planning figures. Conversion factor: Btu = kWh of electricity\*3413 or Therms of gas\*100,000. Data does not include other fuel sources such as oil.



# 2013/14 Energy Graph & Data

## WEST SEATTLE High School

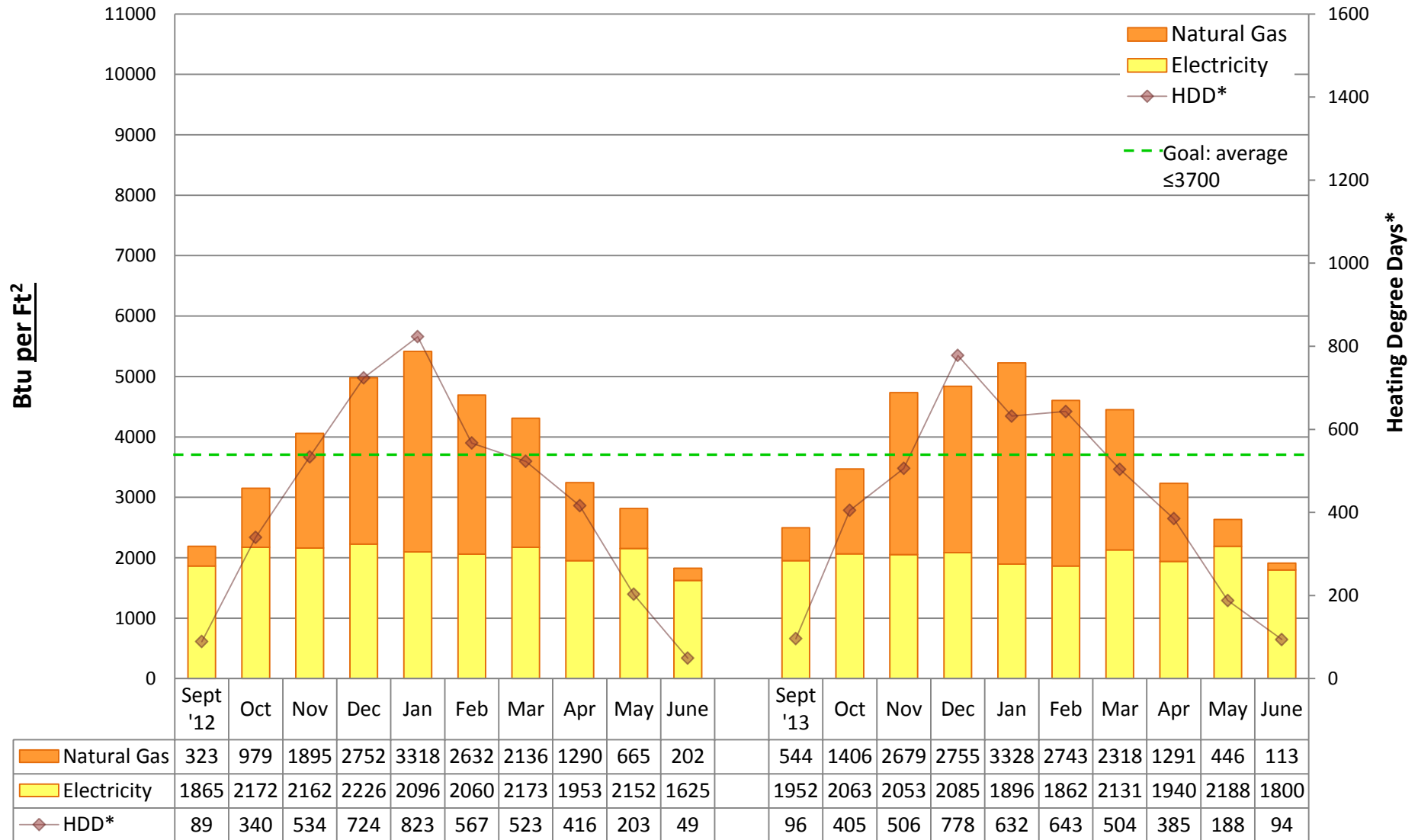

### Utility Conservation Programs

\* Heating Degree Day (HDD) is the number of degrees that a day's average outside temperature is <65° F, used to determine how cold it is outside and how much energy may be needed to heat a space. Data is based on monthly utility bills and SPS Capital Planning figures. Conversion factor: Btu = kWh of electricity\*3413 or Therms of gas\*100,000. Data does not include other fuel sources such as oil.



# 2013/14 Energy Graph & Data

## WEST WOODLAND Elementary School

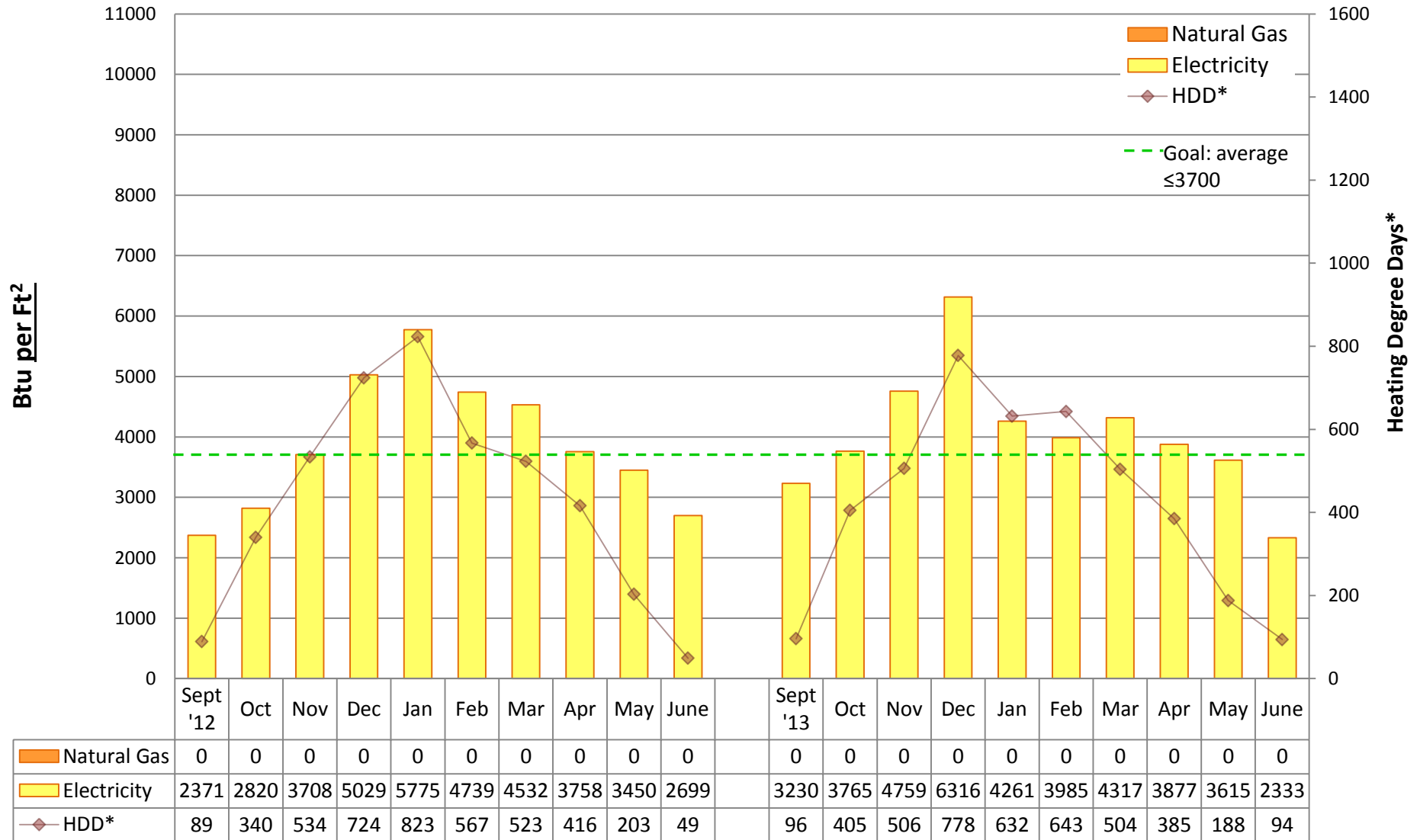

### Utility Conservation Programs

\* Heating Degree Day (HDD) is the number of degrees that a day's average outside temperature is <65° F, used to determine how cold it is outside and how much energy may be needed to heat a space. Data is based on monthly utility bills and SPS Capital Planning figures. Conversion factor: Btu = kWh of electricity\*3413 or Therms of gas\*100,000. Data does not include other fuel sources such as oil.



# 2013/14 Energy Graph & Data

## WHITMAN Middle School

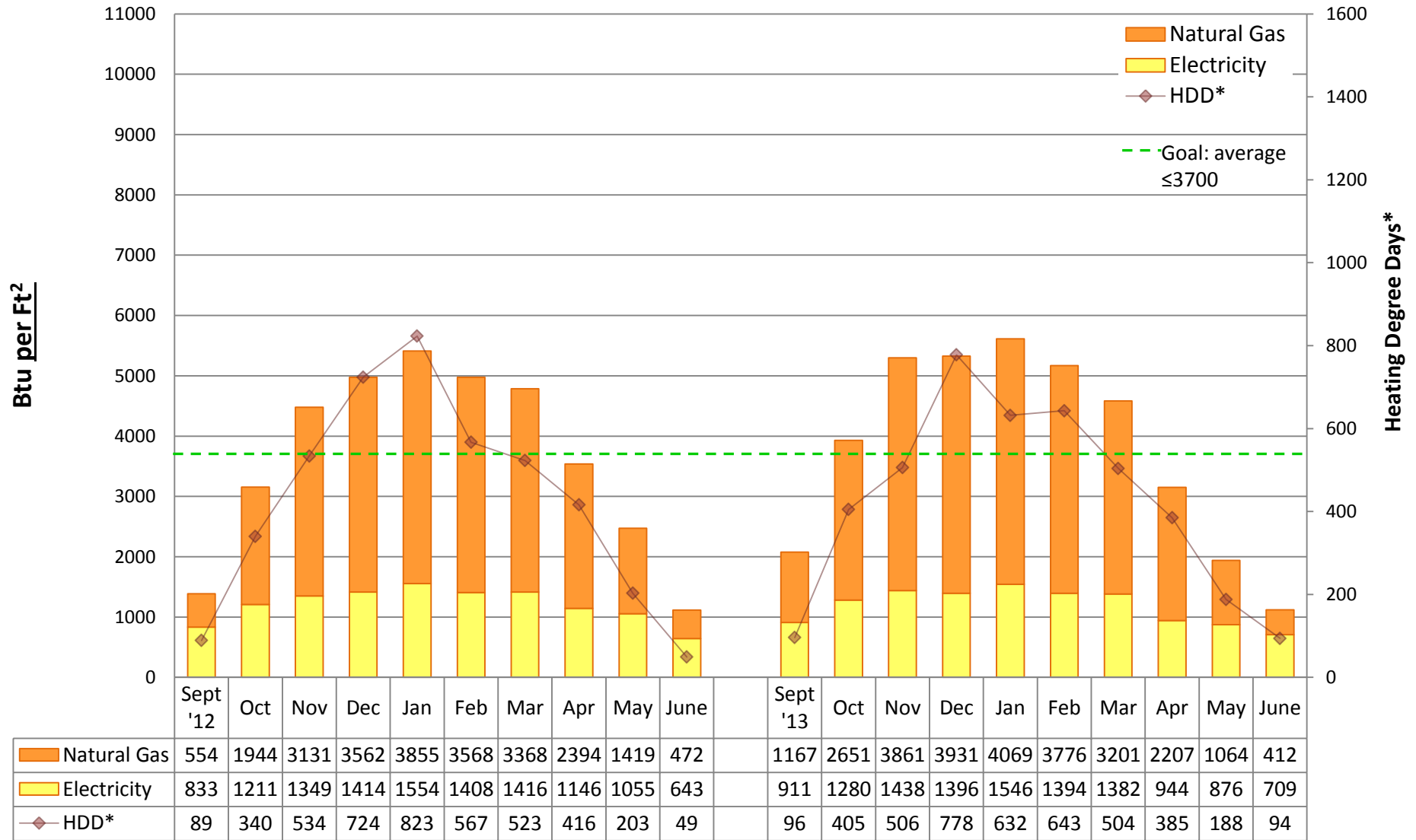

### Utility Conservation Programs

\* Heating Degree Day (HDD) is the number of degrees that a day's average outside temperature is <65° F, used to determine how cold it is outside and how much energy may be needed to heat a space. Data is based on monthly utility bills and SPS Capital Planning figures. Conversion factor: Btu = kWh of electricity\*3413 or Therms of gas\*100,000. Data does not include other fuel sources such as oil.





# 2013/14 Energy Graph & Data

## WHITTIER Elementary School

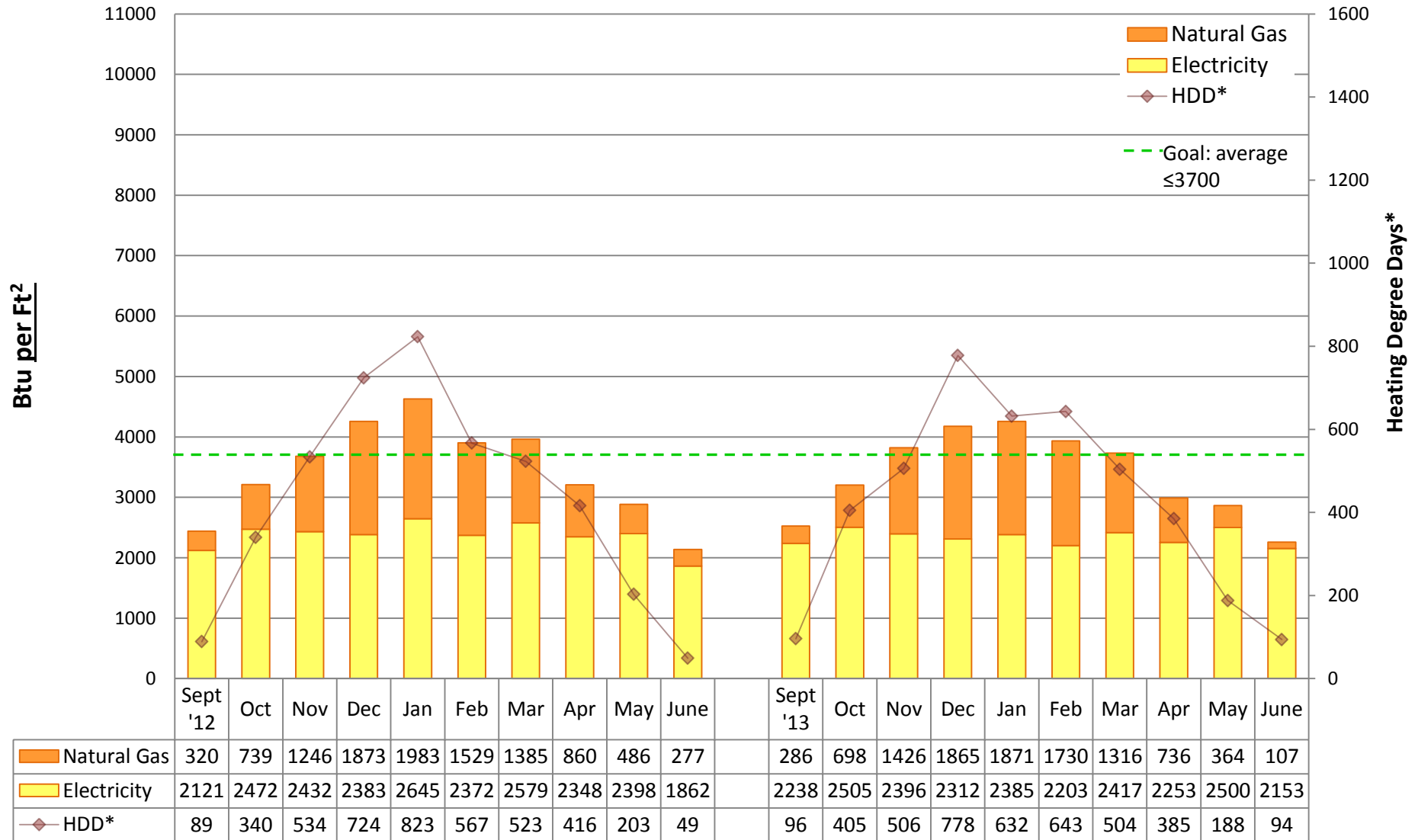

### Utility Conservation Programs

\* Heating Degree Day (HDD) is the number of degrees that a day's average outside temperature is <65° F, used to determine how cold it is outside and how much energy may be needed to heat a space. Data is based on monthly utility bills and SPS Capital Planning figures. Conversion factor: Btu = kWh of electricity\*3413 or Therms of gas\*100,000. Data does not include other fuel sources such as oil.



# 2013/14 Energy Graph & Data

## WILSON-PACIFIC BUILDING

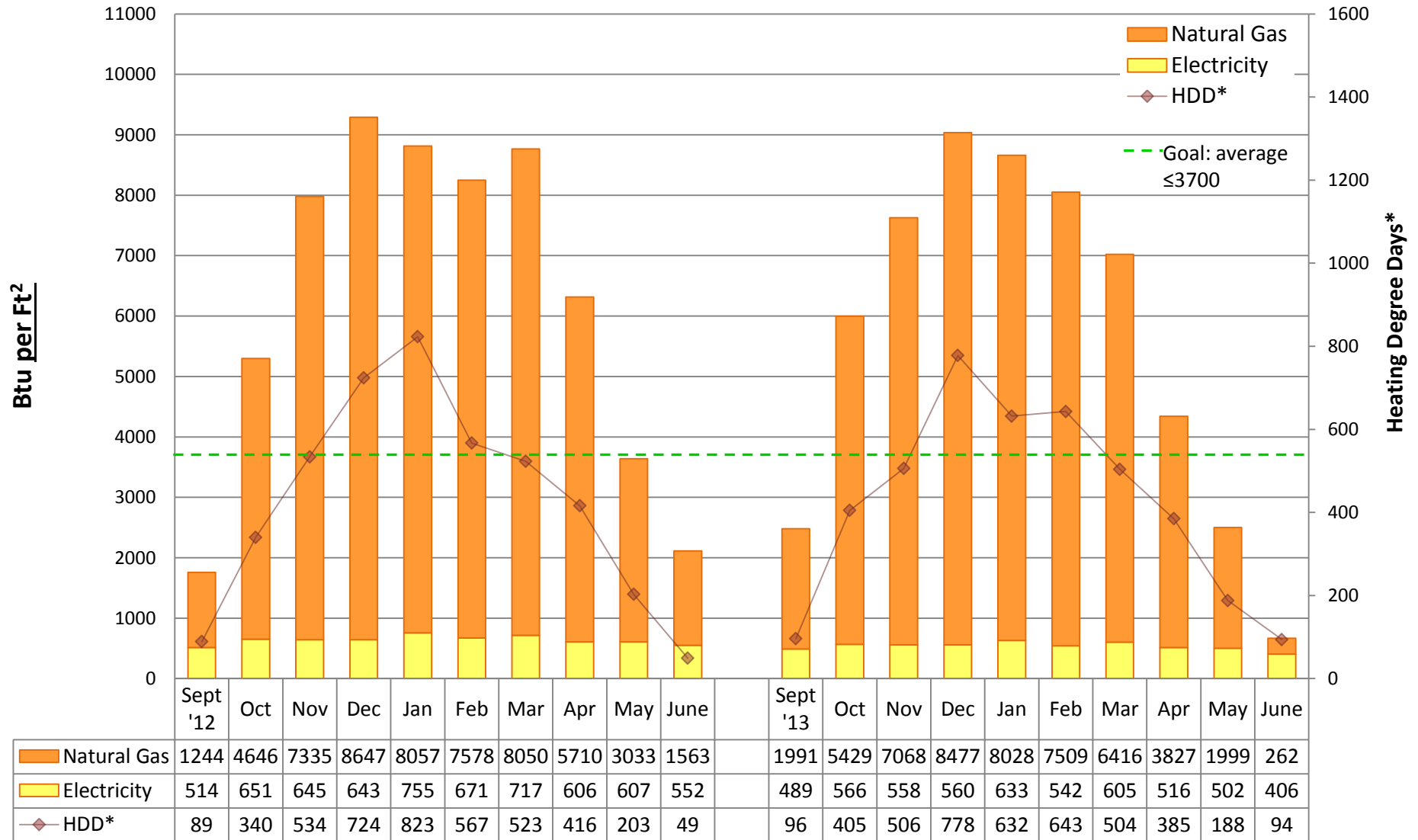

### Utility Conservation Programs

\* Heating Degree Day (HDD) is the number of degrees that a day's average outside temperature is <65° F, used to determine how cold it is outside and how much energy may be needed to heat a space. Data is based on monthly utility bills and SPS Capital Planning figures. Conversion factor: Btu = kWh of electricity\*3413 or Therms of gas\*100,000. Data does not include other fuel sources such as oil.



# 2013/14 Energy Graph & Data

## WING LUKE Elementary School

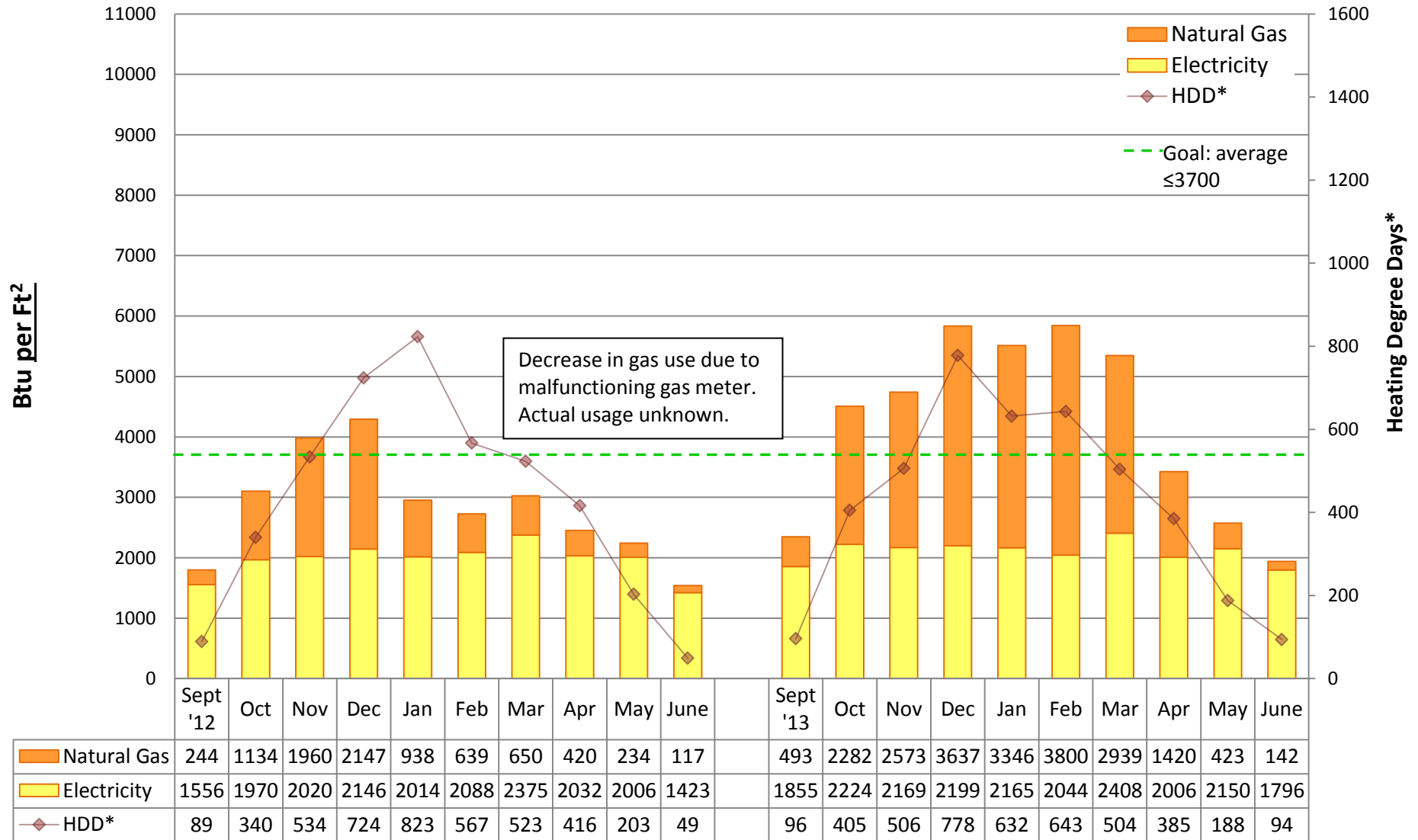

### Utility Conservation Programs

\* Heating Degree Day (HDD) is the number of degrees that a day's average outside temperature is <65° F, used to determine how cold it is outside and how much energy may be needed to heat a space. Data is based on monthly utility bills and SPS Capital Planning figures. Conversion factor: Btu = kWh of electricity\*3413 or Therms of gas\*100,000. Data does not include other fuel sources such as oil.

