



2012/13

Energy Graphs & Data

by building

Note:

Puget Sound Energy gas usage data is incomplete for many schools during May and June 2013. Actual usage may be unknown.

Square footage was updated from “conditioned spaces” to GROSS SQUARE FOOTAGE in 2011/12 to better align SPS with EnergyStar Portfolio Manager and industry standards. Data from years prior to 2011/12 is NOT comparable to data from 2011/12 and onward.

2012/13 Energy Graph & Data

ADAMS Elementary School

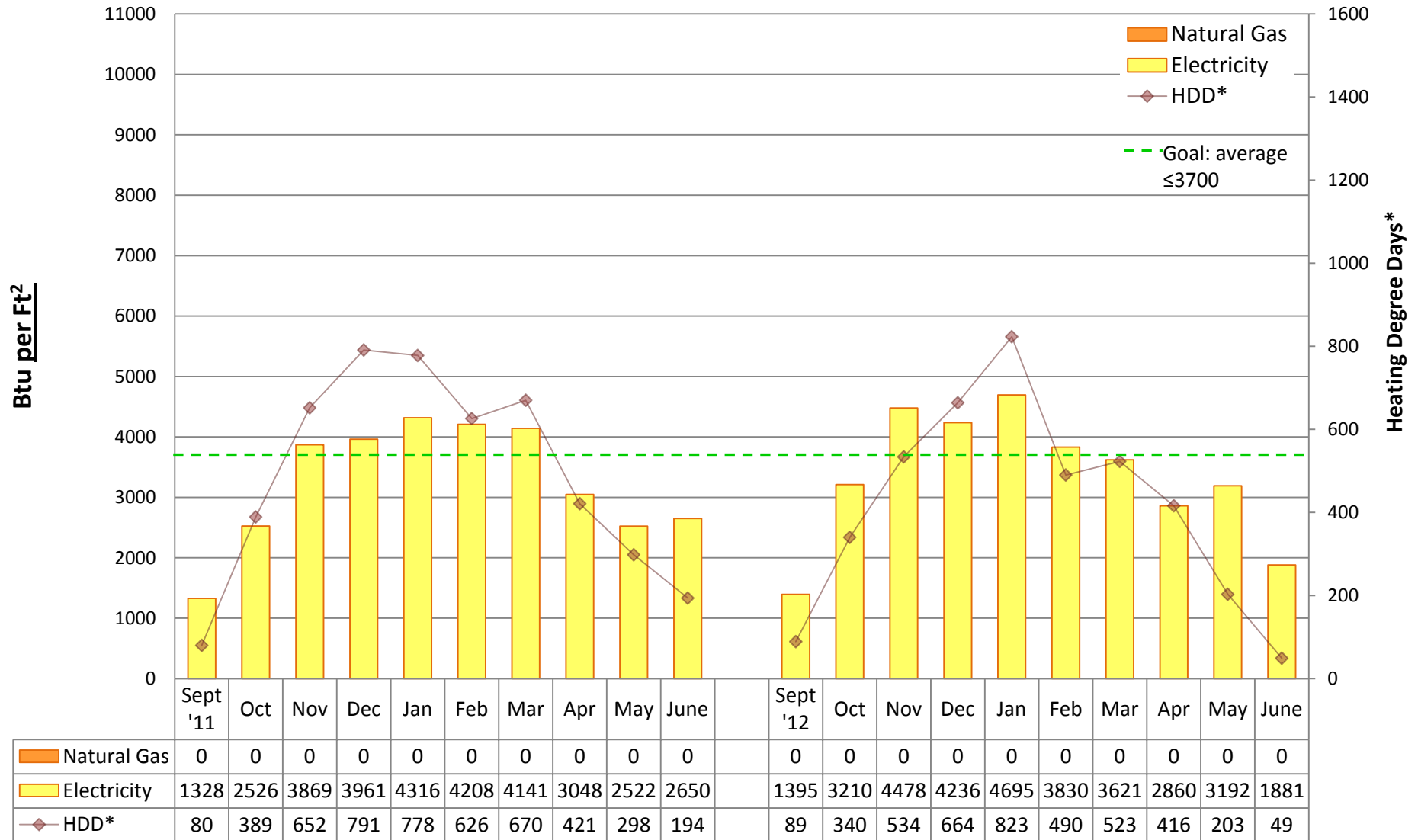

Utility Conservation Programs

* Heating Degree Day (HDD) is the number of degrees that a day's average outside temperature is <65° F, used to determine how cold it is outside and how much energy may be needed to heat a space. Data is based on monthly utility bills and SPS Capital Planning figures. Conversion factor: Btu = kWh of electricity*3413 or Therms of gas*100,000. Data does not include other fuel sources such as oil.



2012/13 Energy Graph & Data

ALKI Elementary School

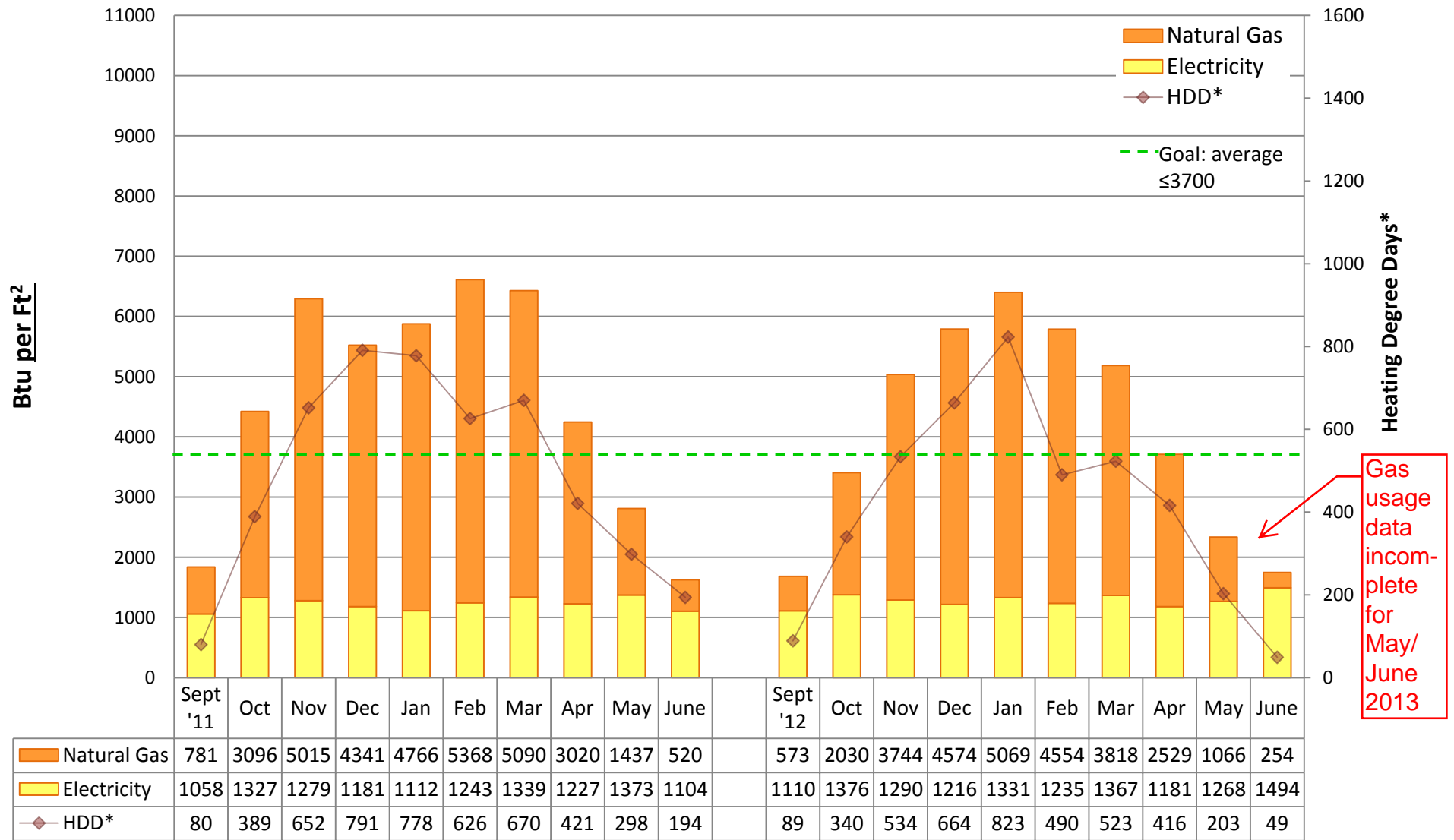

Utility Conservation Programs

* Heating Degree Day (HDD) is the number of degrees that a day's average outside temperature is <65° F, used to determine how cold it is outside and how much energy may be needed to heat a space. Data is based on monthly utility bills and SPS Capital Planning figures. Conversion factor: Btu = kWh of electricity*3413 or Therms of gas*100,000. Data does not include other fuel sources such as oil.



2012/13 Energy Graph & Data

ARBOR HEIGHTS Elementary School

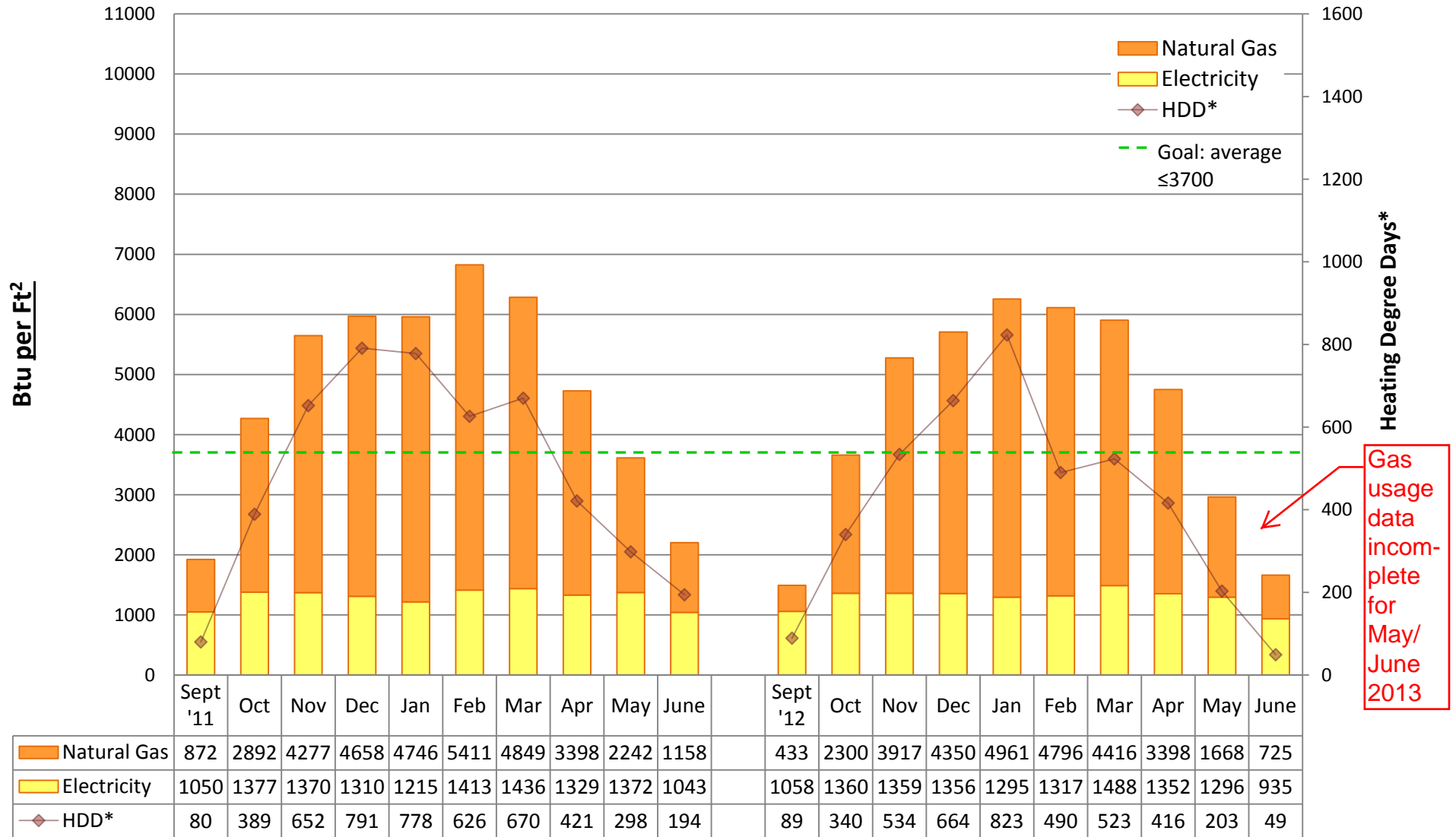

Utility Conservation Programs

* Heating Degree Day (HDD) is the number of degrees that a day's average outside temperature is <65° F, used to determine how cold it is outside and how much energy may be needed to heat a space. Data is based on monthly utility bills and SPS Capital Planning figures. Conversion factor: Btu = kWh of electricity*3413 or Therms of gas*100,000. Data does not include other fuel sources such as oil.



2012/13 Energy Graph & Data

B.F. DAY Elementary School

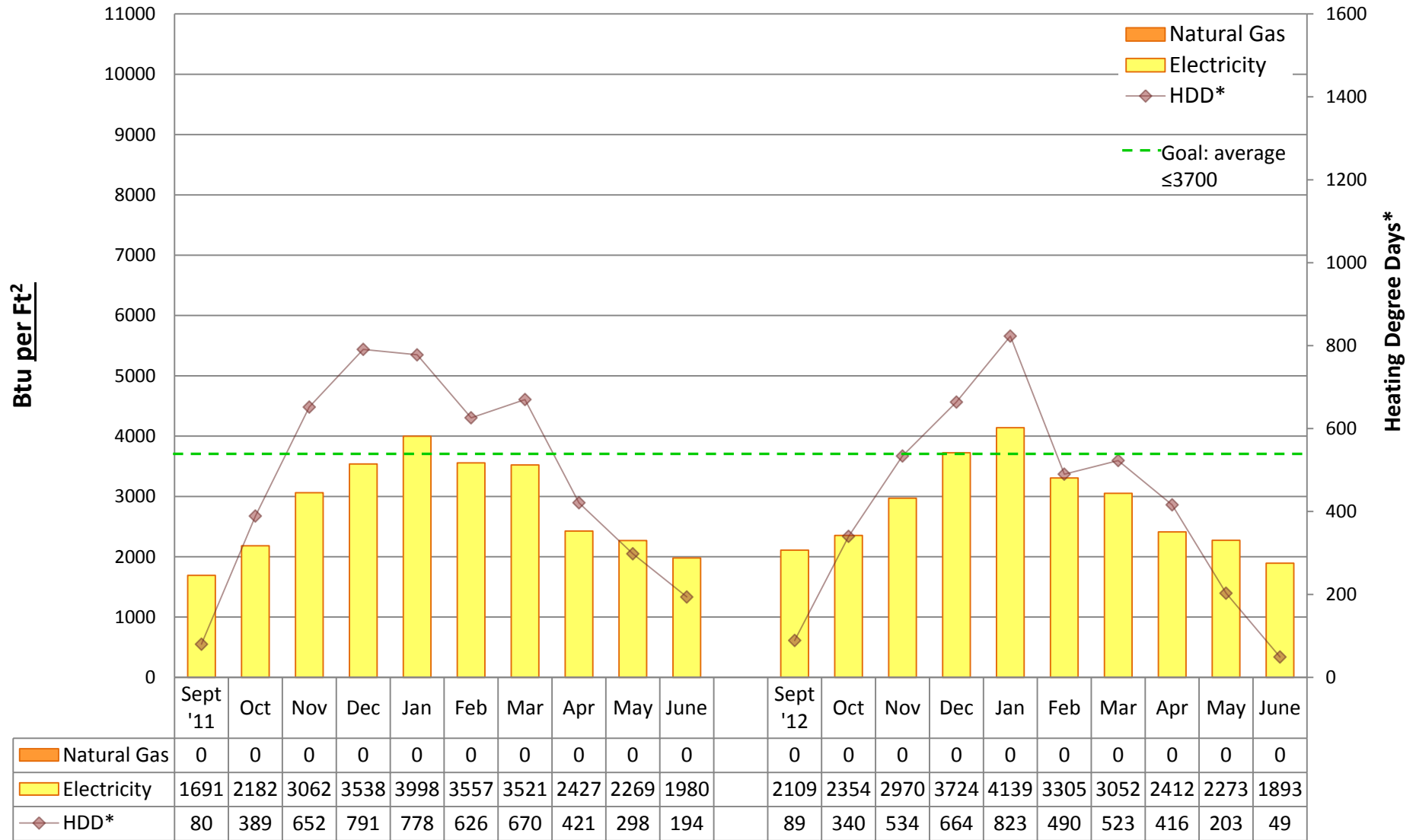

Utility Conservation Programs

* Heating Degree Day (HDD) is the number of degrees that a day's average outside temperature is <65° F, used to determine how cold it is outside and how much energy may be needed to heat a space. Data is based on monthly utility bills and SPS Capital Planning figures. Conversion factor: Btu = kWh of electricity*3413 or Therms of gas*100,000. Data does not include other fuel sources such as oil.



2012/13 Energy Graph & Data

BAGLEY Elementary School

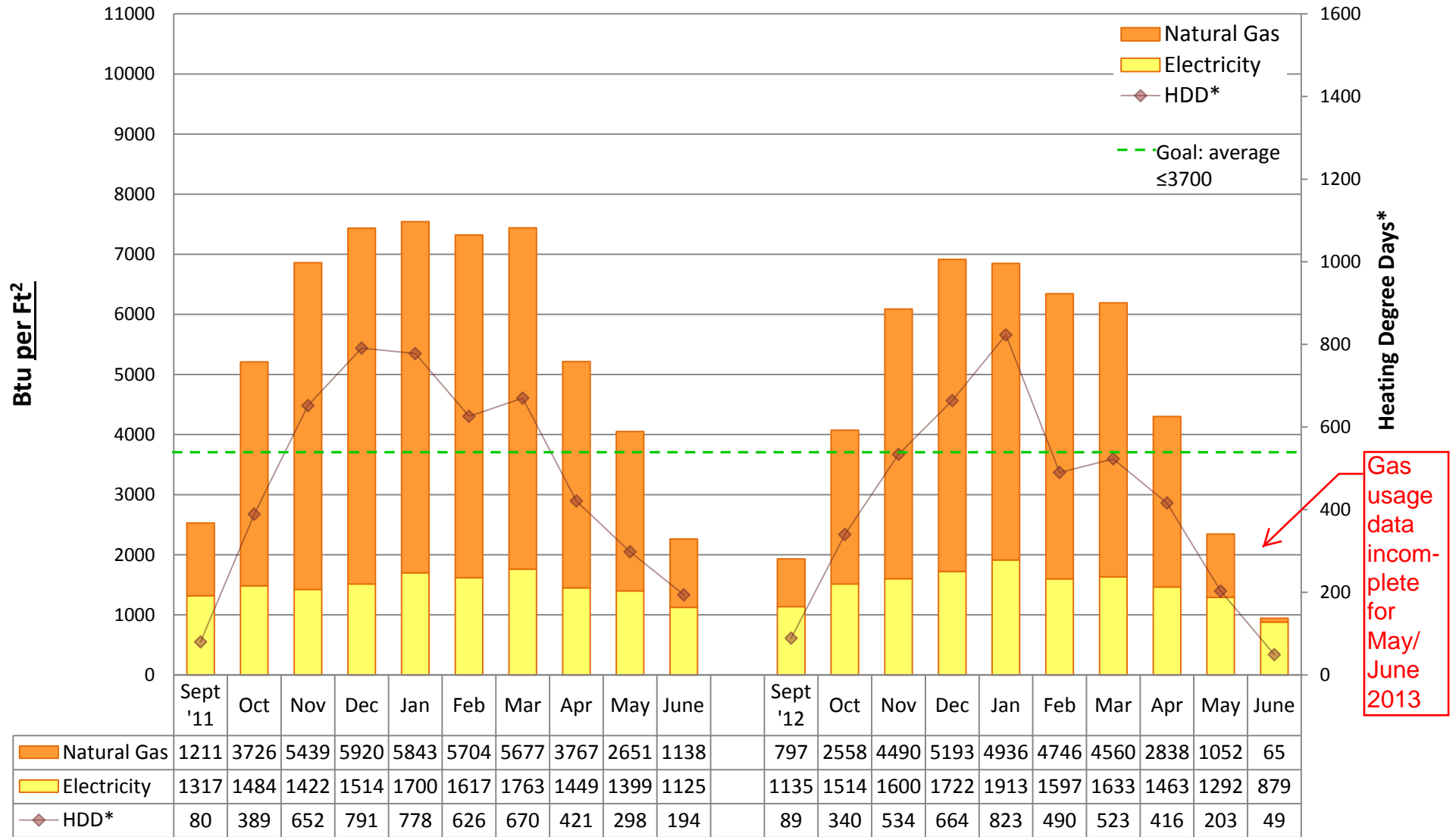

Utility Conservation Programs

* Heating Degree Day (HDD) is the number of degrees that a day's average outside temperature is <65° F, used to determine how cold it is outside and how much energy may be needed to heat a space. Data is based on monthly utility bills and SPS Capital Planning figures. Conversion factor: Btu = kWh of electricity*3413 or Therms of gas*100,000. Data does not include other fuel sources such as oil.



2012/13 Energy Graph & Data

BALLARD High School

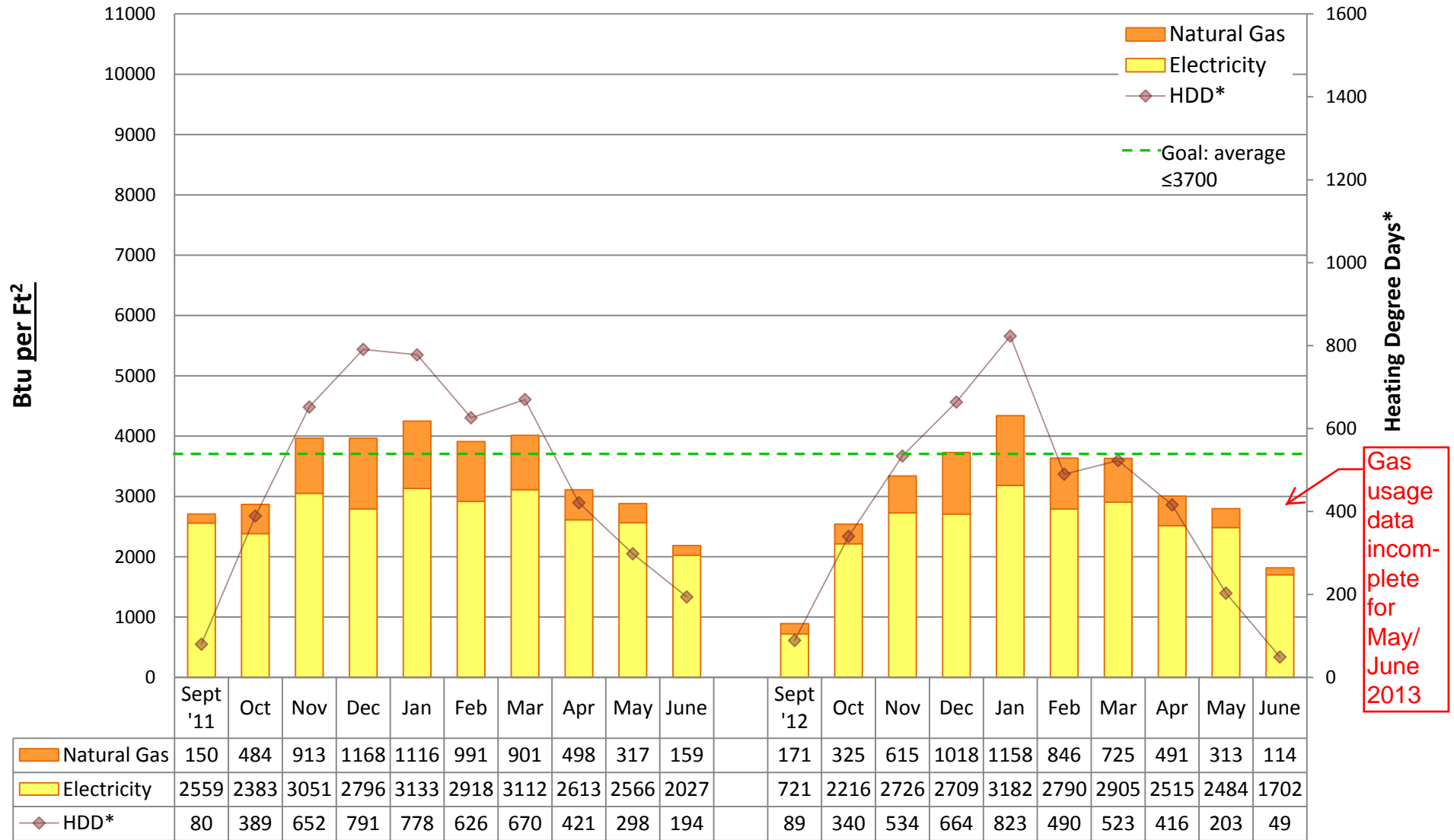

Utility Conservation Programs

* Heating Degree Day (HDD) is the number of degrees that a day's average outside temperature is <65° F, used to determine how cold it is outside and how much energy may be needed to heat a space. Data is based on monthly utility bills and SPS Capital Planning figures. Conversion factor: Btu = kWh of electricity*3413 or Therms of gas*100,000. Data does not include other fuel sources such as oil.



2012/13 Energy Graph & Data

BEACON HILL Elementary School

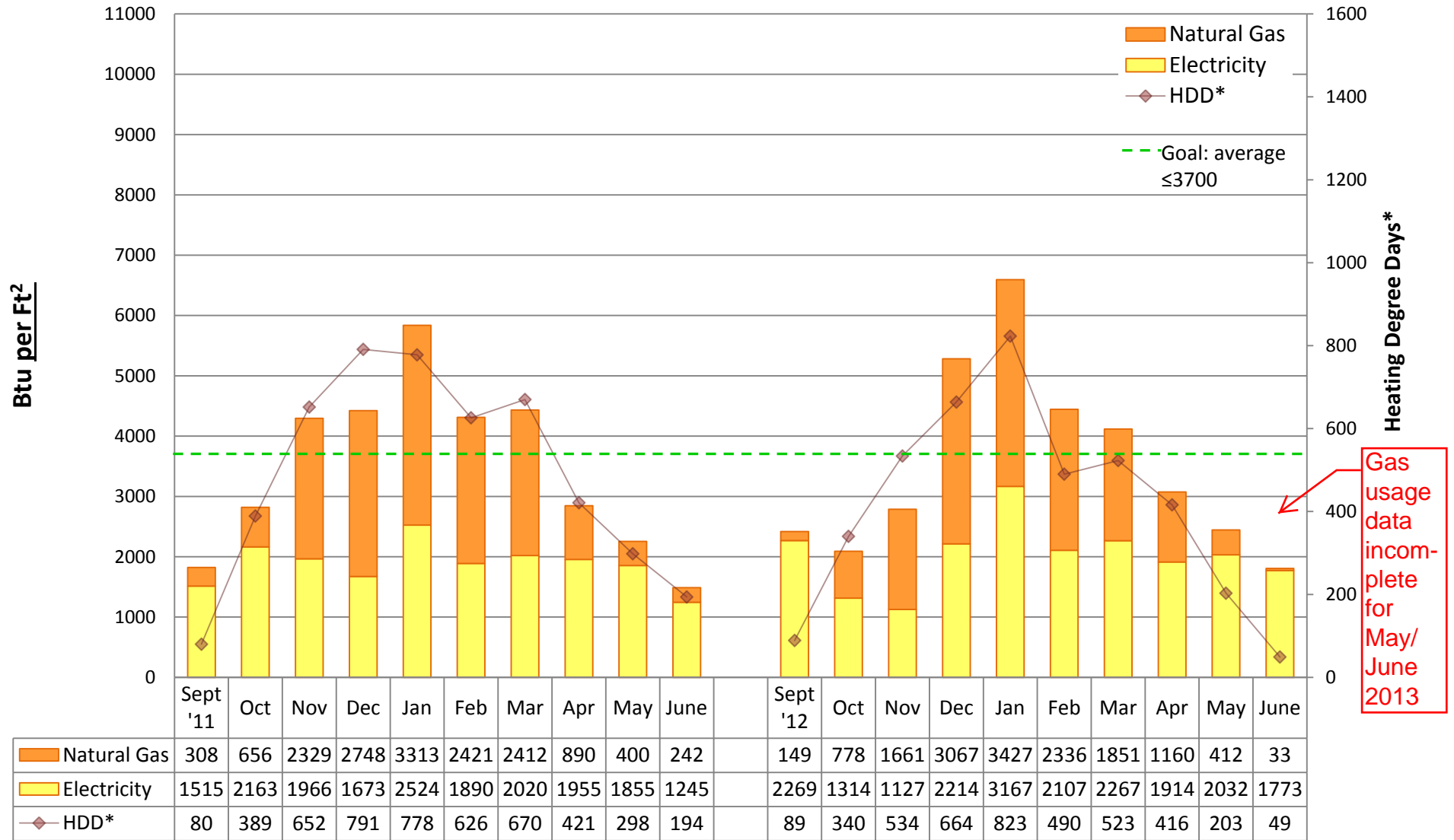

Utility Conservation Programs

* Heating Degree Day (HDD) is the number of degrees that a day's average outside temperature is <65° F, used to determine how cold it is outside and how much energy may be needed to heat a space. Data is based on monthly utility bills and SPS Capital Planning figures. Conversion factor: Btu = kWh of electricity*3413 or Therms of gas*100,000. Data does not include other fuel sources such as oil.



2012/13 Energy Graph & Data

BLAINE K-8 School

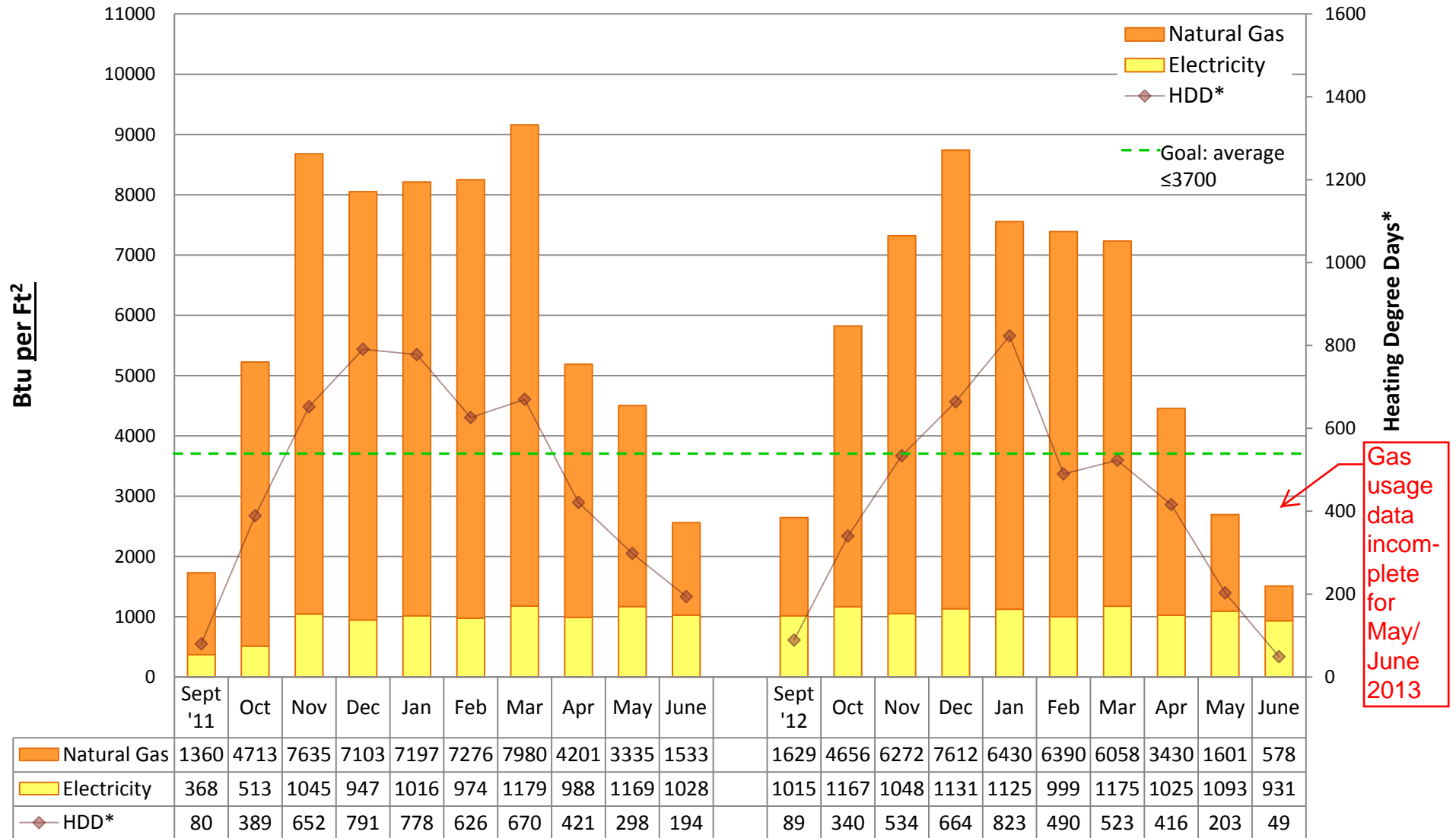

Utility Conservation Programs

* Heating Degree Day (HDD) is the number of degrees that a day's average outside temperature is <65° F, used to determine how cold it is outside and how much energy may be needed to heat a space. Data is based on monthly utility bills and SPS Capital Planning figures. Conversion factor: Btu = kWh of electricity*3413 or Therms of gas*100,000. Data does not include other fuel sources such as oil.



2012/13 Energy Graph & Data

BROADVIEW-THOMSON K-8 School

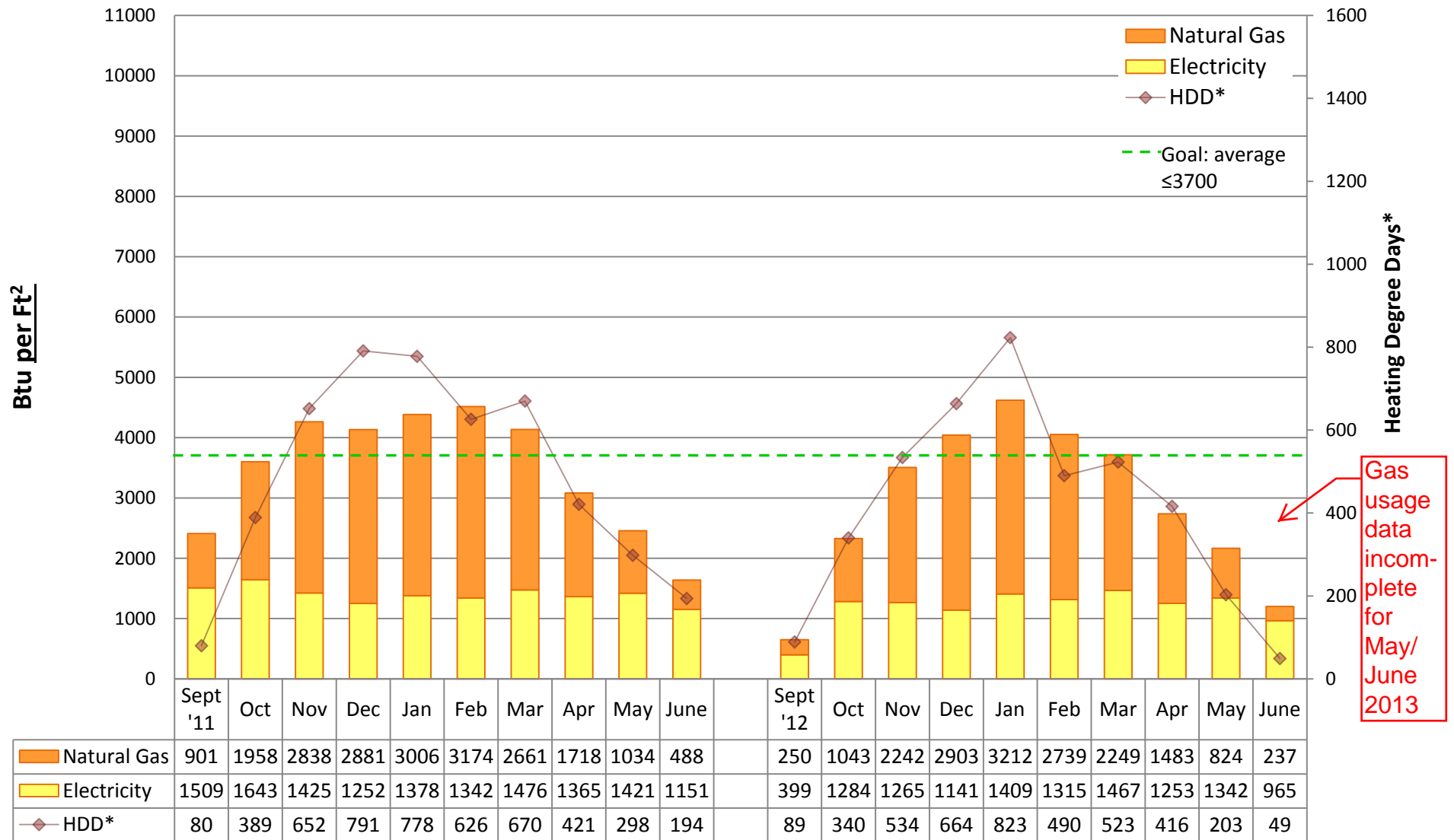

Utility Conservation Programs

* Heating Degree Day (HDD) is the number of degrees that a day's average outside temperature is <65° F, used to determine how cold it is outside and how much energy may be needed to heat a space. Data is based on monthly utility bills and SPS Capital Planning figures. Conversion factor: Btu = kWh of electricity*3413 or Therms of gas*100,000. Data does not include other fuel sources such as oil.



2012/13 Energy Graph & Data

BRYANT Elementary School

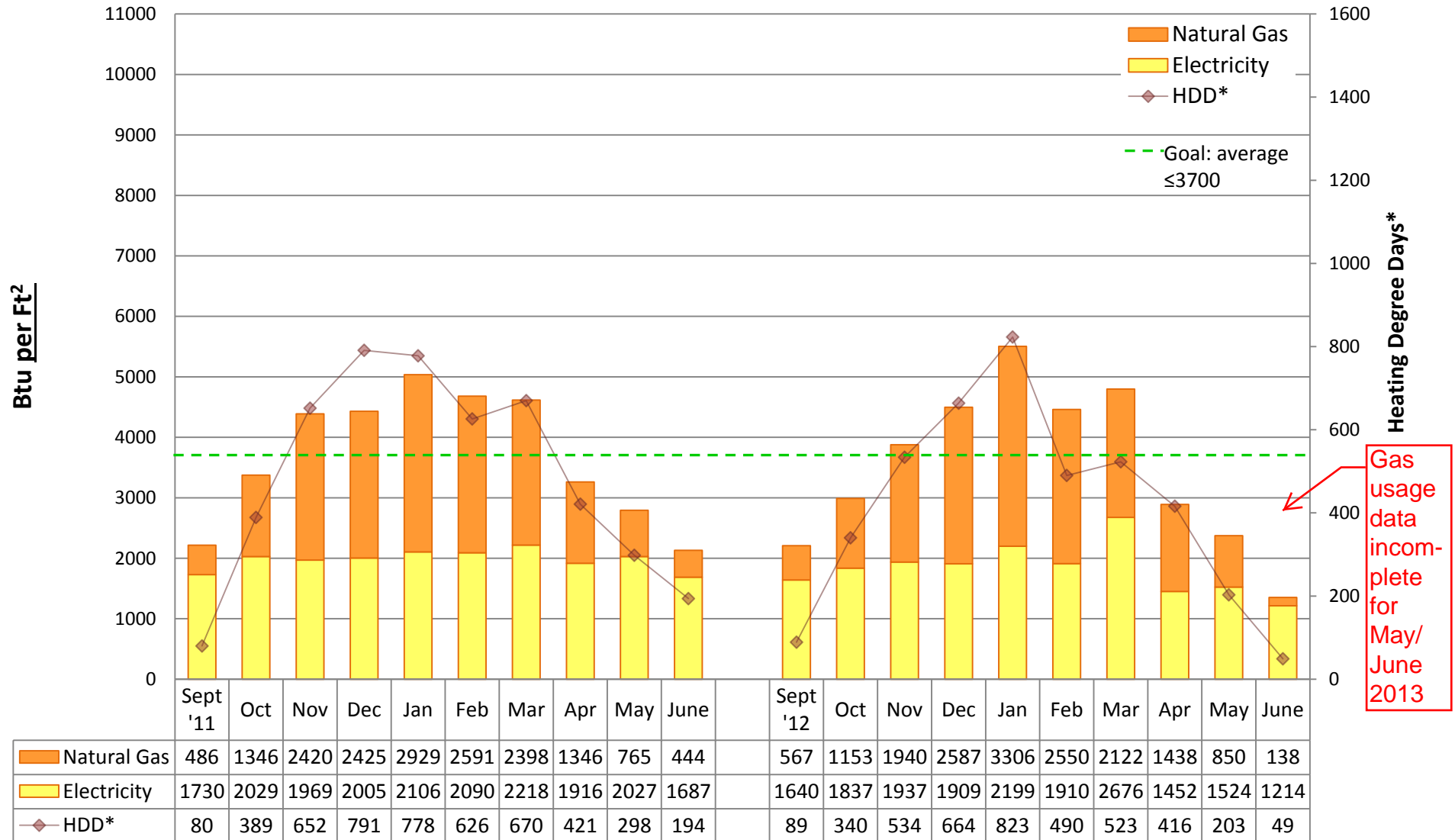

Utility Conservation Programs

* Heating Degree Day (HDD) is the number of degrees that a day's average outside temperature is <65° F, used to determine how cold it is outside and how much energy may be needed to heat a space. Data is based on monthly utility bills and SPS Capital Planning figures. Conversion factor: Btu = kWh of electricity*3413 or Therms of gas*100,000. Data does not include other fuel sources such as oil.



2012/13 Energy Graph & Data

BOREN Building

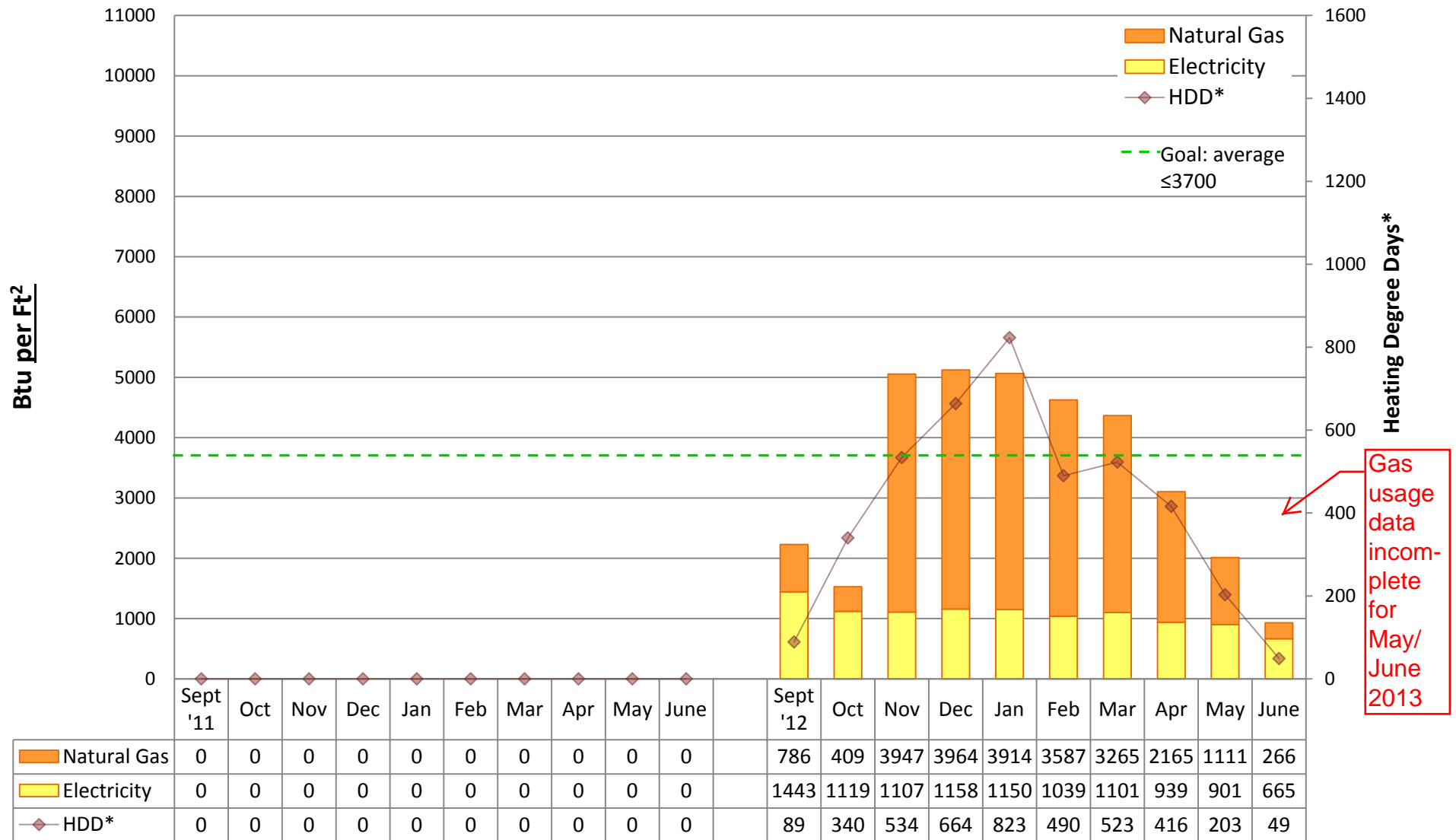

Utility Conservation Programs

* Heating Degree Day (HDD) is the number of degrees that a day's average outside temperature is <65° F, used to determine how cold it is outside and how much energy may be needed to heat a space. Data is based on monthly utility bills and SPS Capital Planning figures. Conversion factor: Btu = kWh of electricity*3413 or Therms of gas*100,000. Data does not include other fuel sources such as oil.



2012/13 Energy Graph & Data

CLEVELAND High School

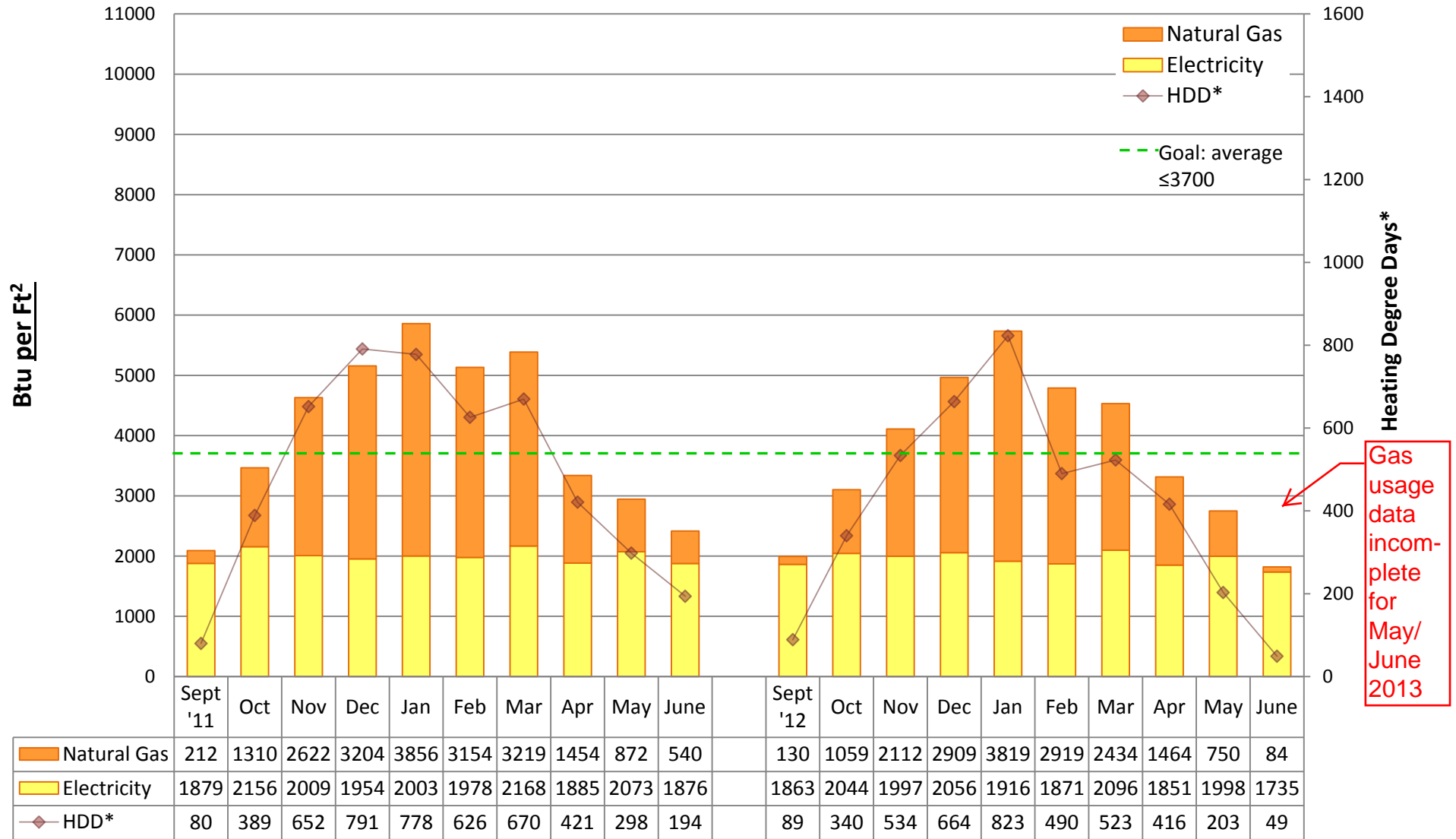

Utility Conservation Programs

* Heating Degree Day (HDD) is the number of degrees that a day's average outside temperature is <65° F, used to determine how cold it is outside and how much energy may be needed to heat a space. Data is based on monthly utility bills and SPS Capital Planning figures. Conversion factor: Btu = kWh of electricity*3413 or Therms of gas*100,000. Data does not include other fuel sources such as oil.



2012/13 Energy Graph & Data

COE Elementary School

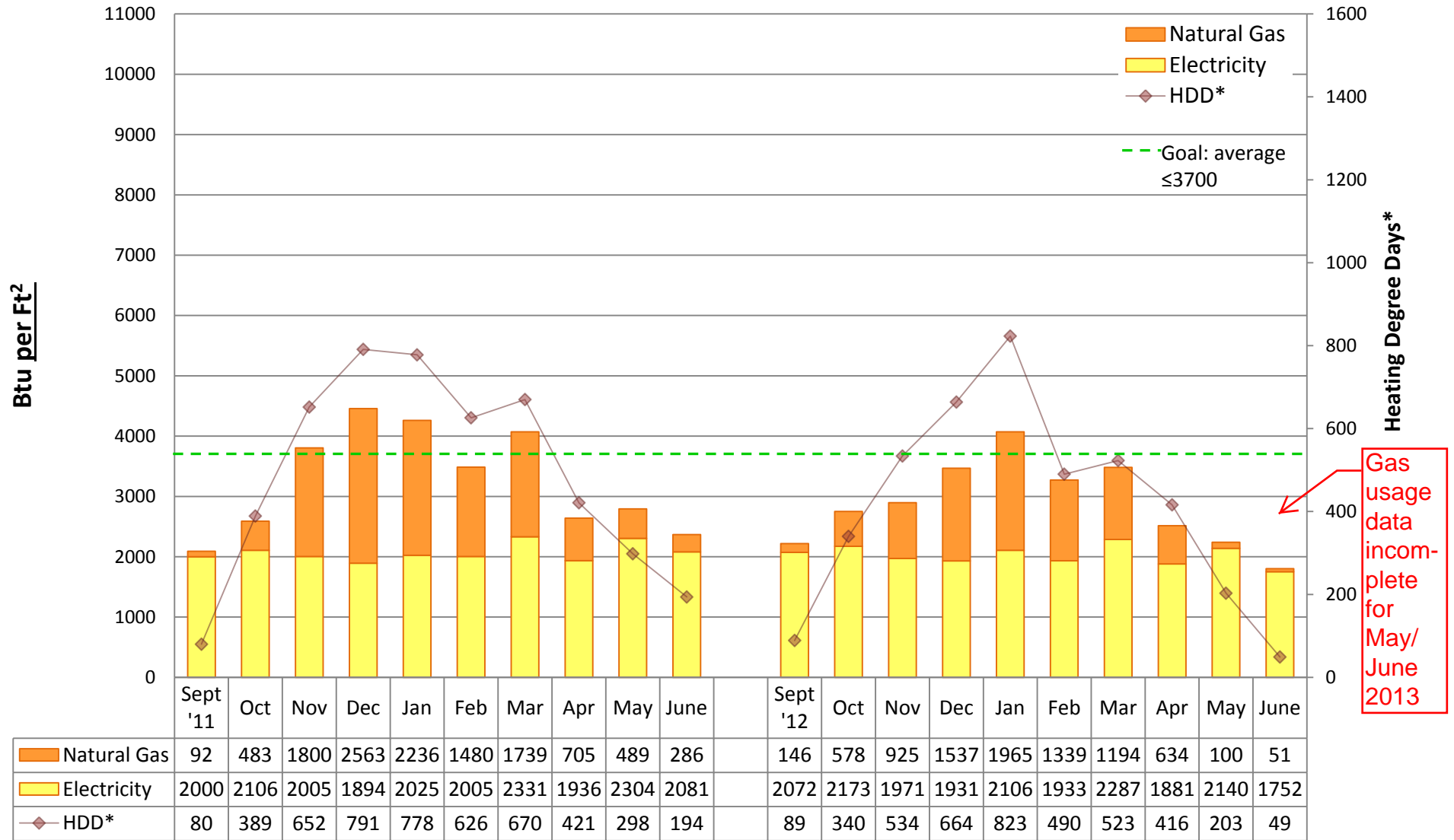

Utility Conservation Programs

* Heating Degree Day (HDD) is the number of degrees that a day's average outside temperature is <65° F, used to determine how cold it is outside and how much energy may be needed to heat a space. Data is based on monthly utility bills and SPS Capital Planning figures. Conversion factor: Btu = kWh of electricity*3413 or Therms of gas*100,000. Data does not include other fuel sources such as oil.



2012/13 Energy Graph & Data

CONCORD Elementary School

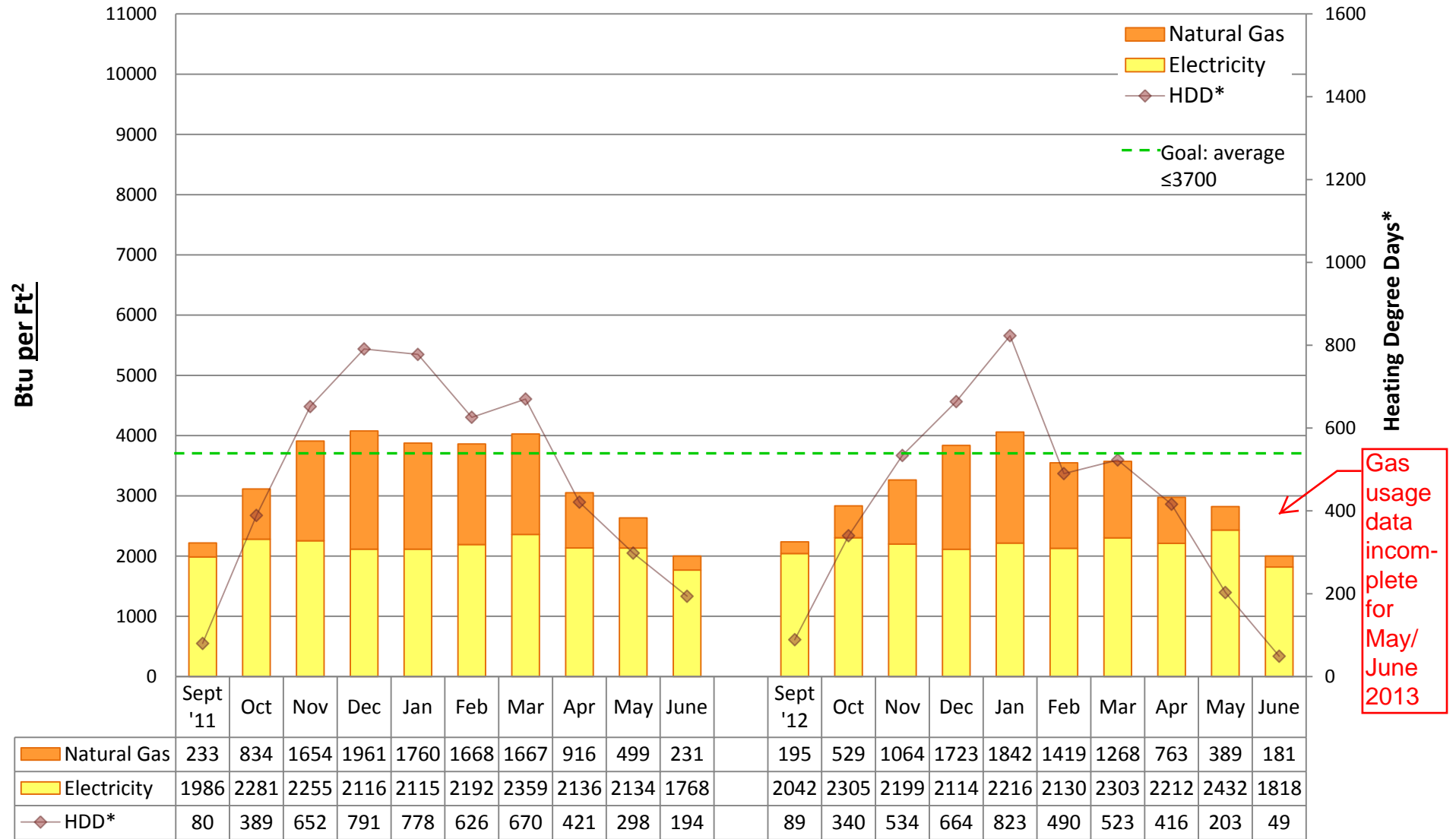

Utility Conservation Programs

* Heating Degree Day (HDD) is the number of degrees that a day's average outside temperature is <65° F, used to determine how cold it is outside and how much energy may be needed to heat a space. Data is based on monthly utility bills and SPS Capital Planning figures. Conversion factor: Btu = kWh of electricity*3413 or Therms of gas*100,000. Data does not include other fuel sources such as oil.



2012/13 Energy Graph & Data

Pathfinder K-8 School, at Cooper

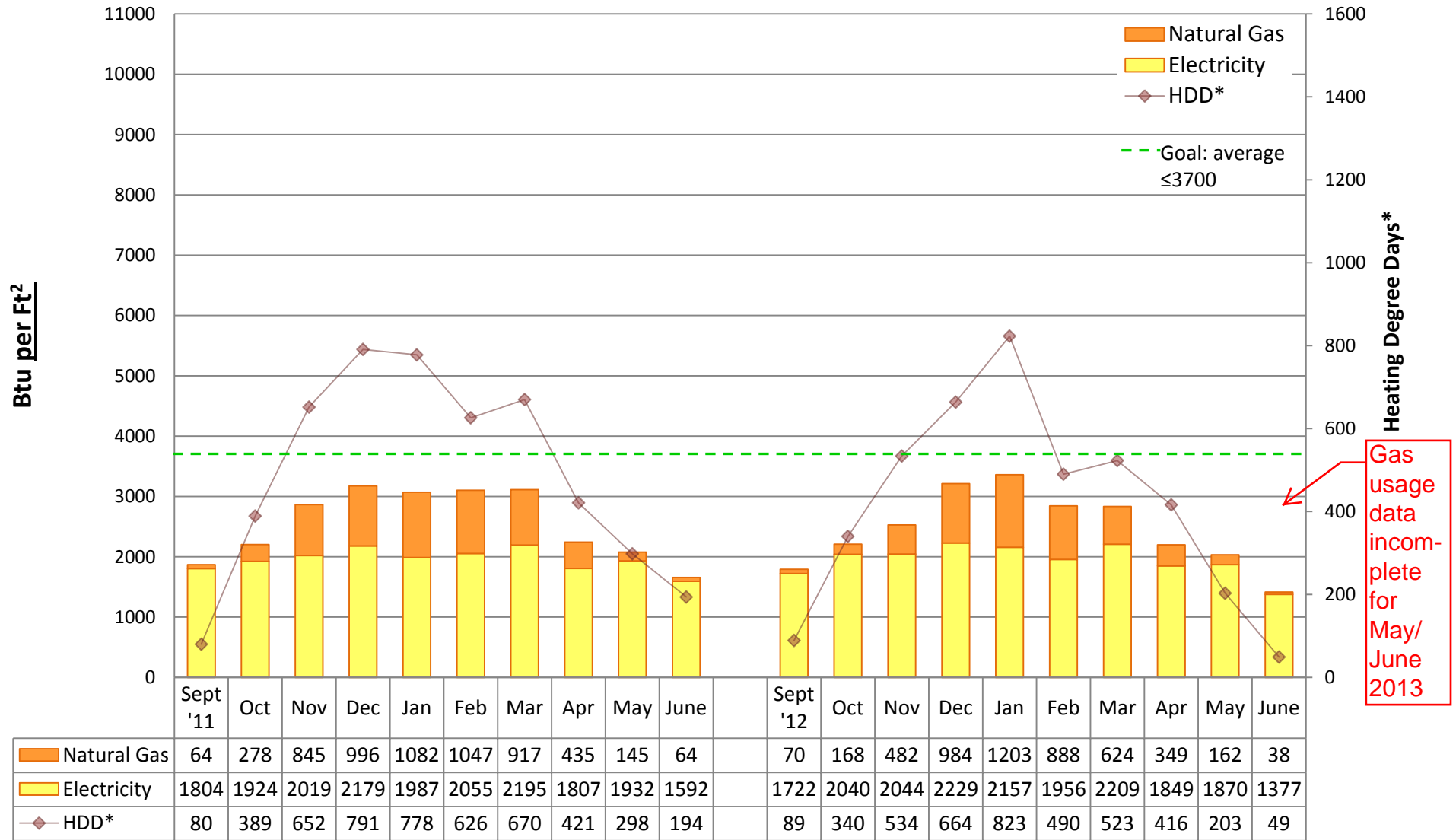

Utility Conservation Programs

* Heating Degree Day (HDD) is the number of degrees that a day's average outside temperature is <65° F, used to determine how cold it is outside and how much energy may be needed to heat a space. Data is based on monthly utility bills and SPS Capital Planning figures. Conversion factor: Btu = kWh of electricity*3413 or Therms of gas*100,000. Data does not include other fuel sources such as oil.



2012/13 Energy Graph & Data

DEARBORN PARK Elementary School

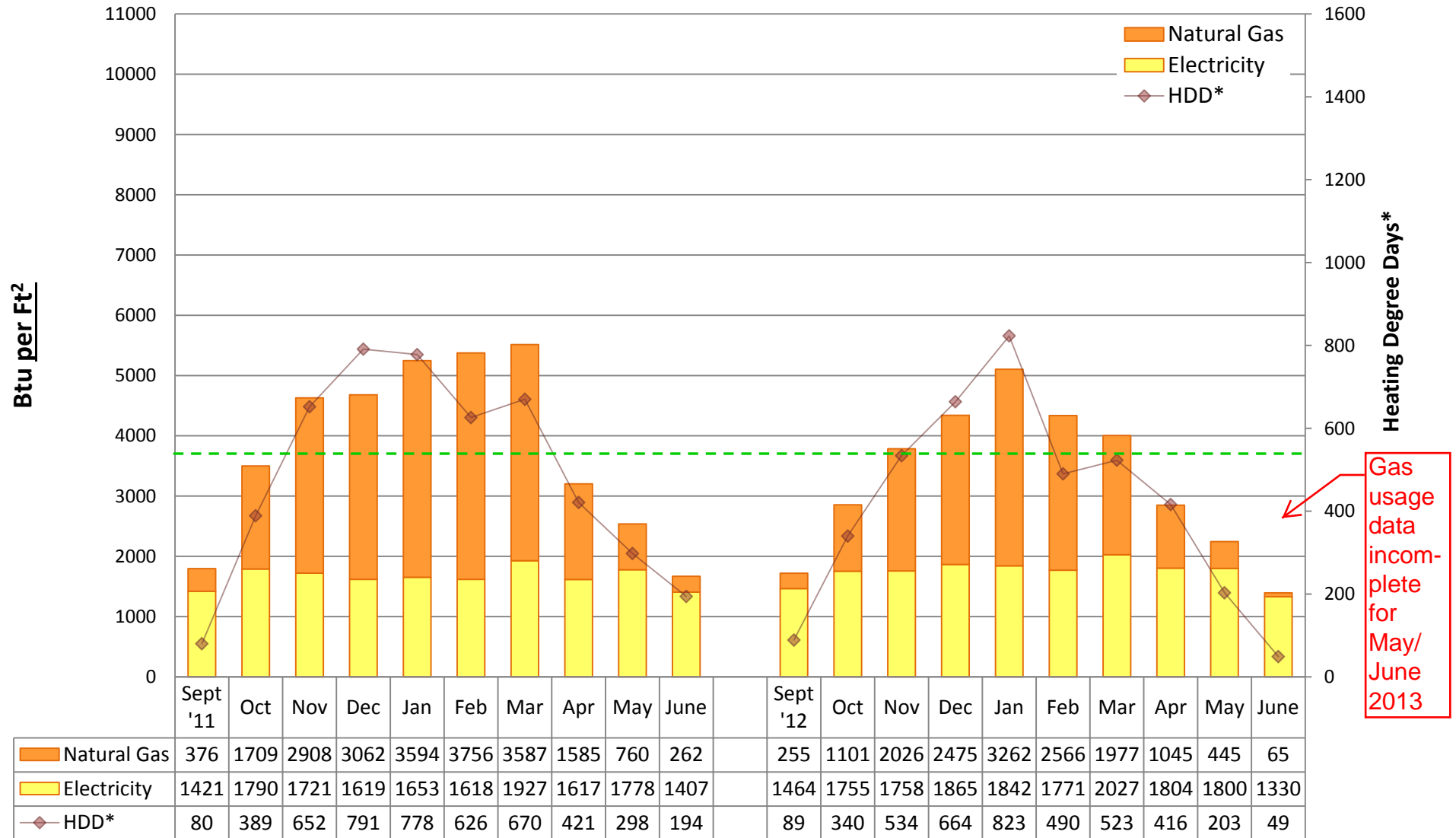

Utility Conservation Programs

* Heating Degree Day (HDD) is the number of degrees that a day's average outside temperature is <65° F, used to determine how cold it is outside and how much energy may be needed to heat a space. Data is based on monthly utility bills and SPS Capital Planning figures. Conversion factor: Btu = kWh of electricity*3413 or Therms of gas*100,000. Data does not include other fuel sources such as oil.



2012/13 Energy Graph & Data

DENNY/SEALTH CAMPUS

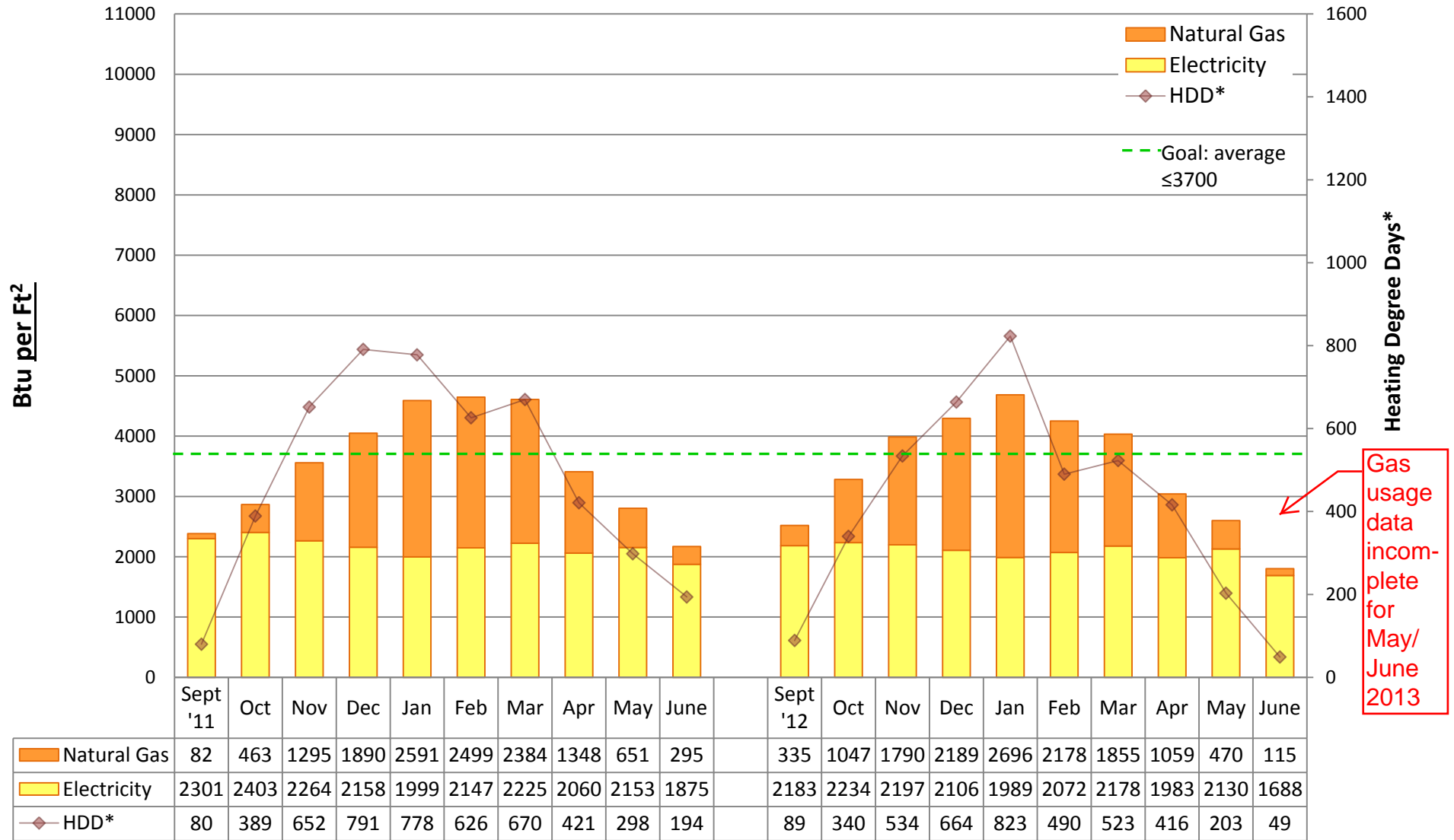

Utility Conservation Programs

* Heating Degree Day (HDD) is the number of degrees that a day's average outside temperature is <65° F, used to determine how cold it is outside and how much energy may be needed to heat a space. Data is based on monthly utility bills and SPS Capital Planning figures. Conversion factor: Btu = kWh of electricity*3413 or Therms of gas*100,000. Data does not include other fuel sources such as oil.



2012/13 Energy Graph & Data

DUNLAP Elementary School

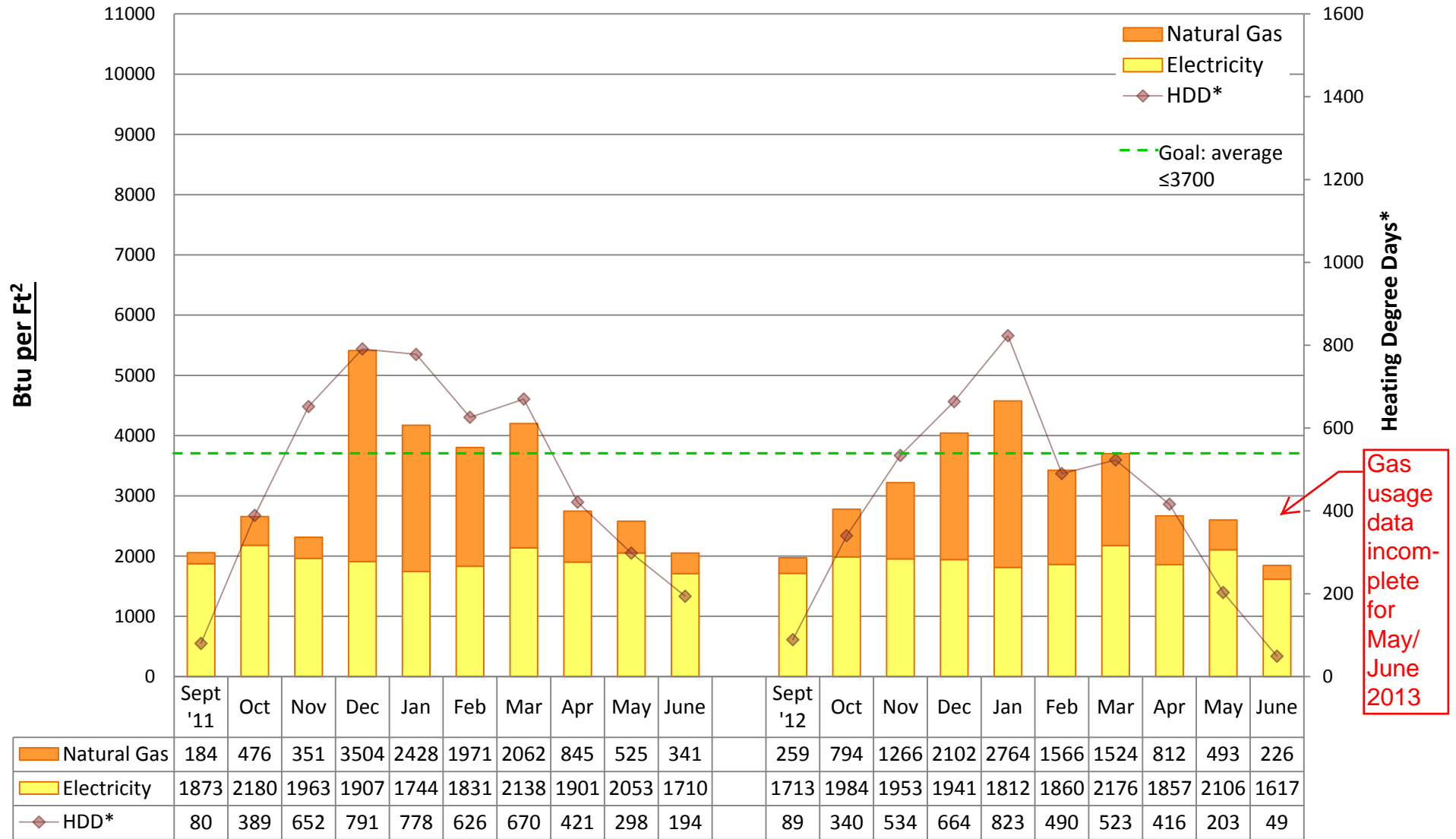

Utility Conservation Programs

* Heating Degree Day (HDD) is the number of degrees that a day's average outside temperature is <65° F, used to determine how cold it is outside and how much energy may be needed to heat a space. Data is based on monthly utility bills and SPS Capital Planning figures. Conversion factor: Btu = kWh of electricity*3413 or Therms of gas*100,000. Data does not include other fuel sources such as oil.



2012/13 Energy Graph & Data

ECKSTEIN Middle School

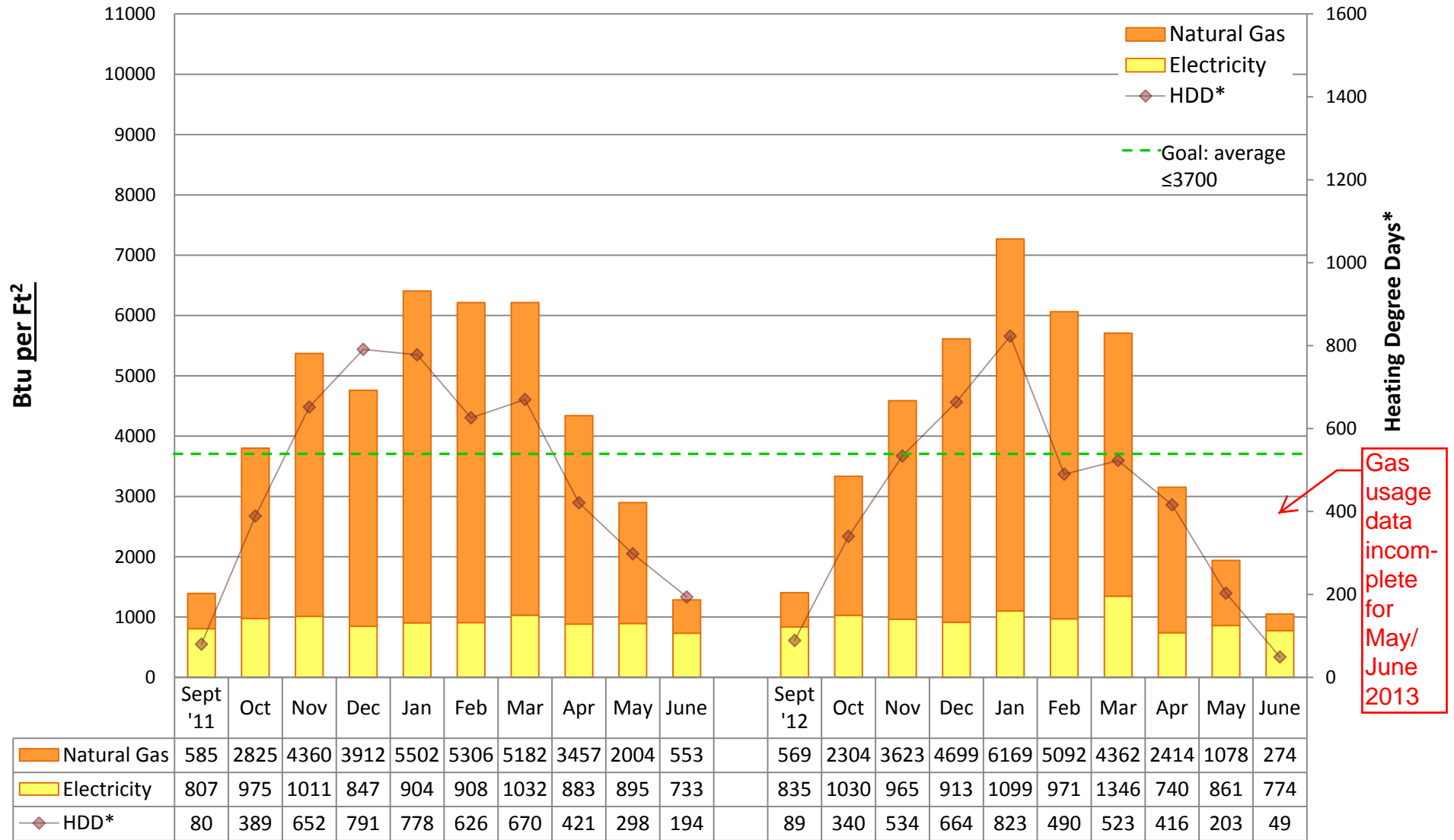

Utility Conservation Programs

* Heating Degree Day (HDD) is the number of degrees that a day's average outside temperature is <65° F, used to determine how cold it is outside and how much energy may be needed to heat a space. Data is based on monthly utility bills and SPS Capital Planning figures. Conversion factor: Btu = kWh of electricity*3413 or Therms of gas*100,000. Data does not include other fuel sources such as oil.



2012/13 Energy Graph & Data

EMERSON Elementary School

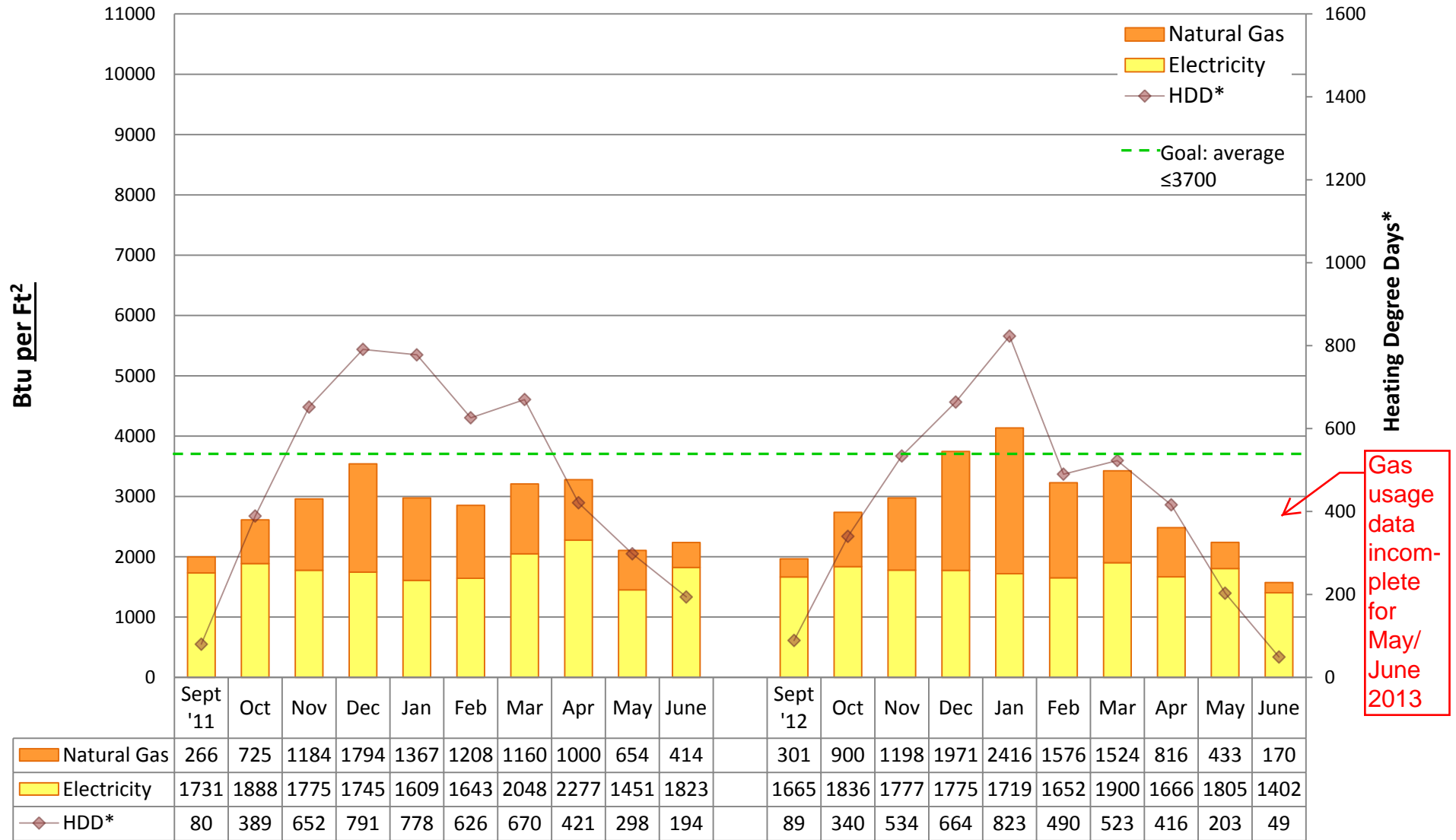

Utility Conservation Programs

* Heating Degree Day (HDD) is the number of degrees that a day's average outside temperature is <65° F, used to determine how cold it is outside and how much energy may be needed to heat a space. Data is based on monthly utility bills and SPS Capital Planning figures. Conversion factor: Btu = kWh of electricity*3413 or Therms of gas*100,000. Data does not include other fuel sources such as oil.



2012/13 Energy Graph & Data

FRANKLIN High School

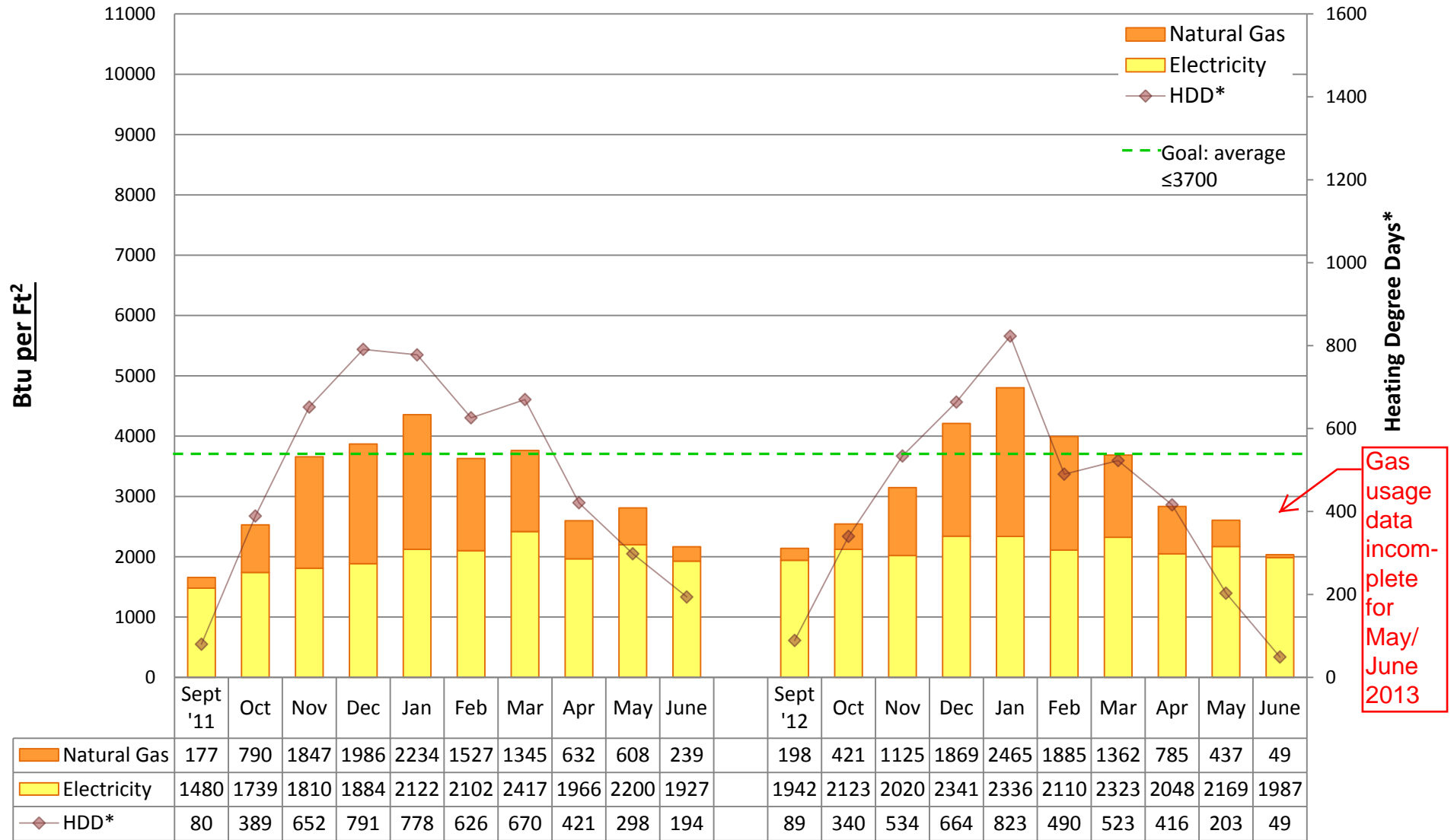

Utility Conservation Programs

* Heating Degree Day (HDD) is the number of degrees that a day's average outside temperature is <65° F, used to determine how cold it is outside and how much energy may be needed to heat a space. Data is based on monthly utility bills and SPS Capital Planning figures. Conversion factor: Btu = kWh of electricity*3413 or Therms of gas*100,000. Data does not include other fuel sources such as oil.



2012/13 Energy Graph & Data

GARFIELD High School

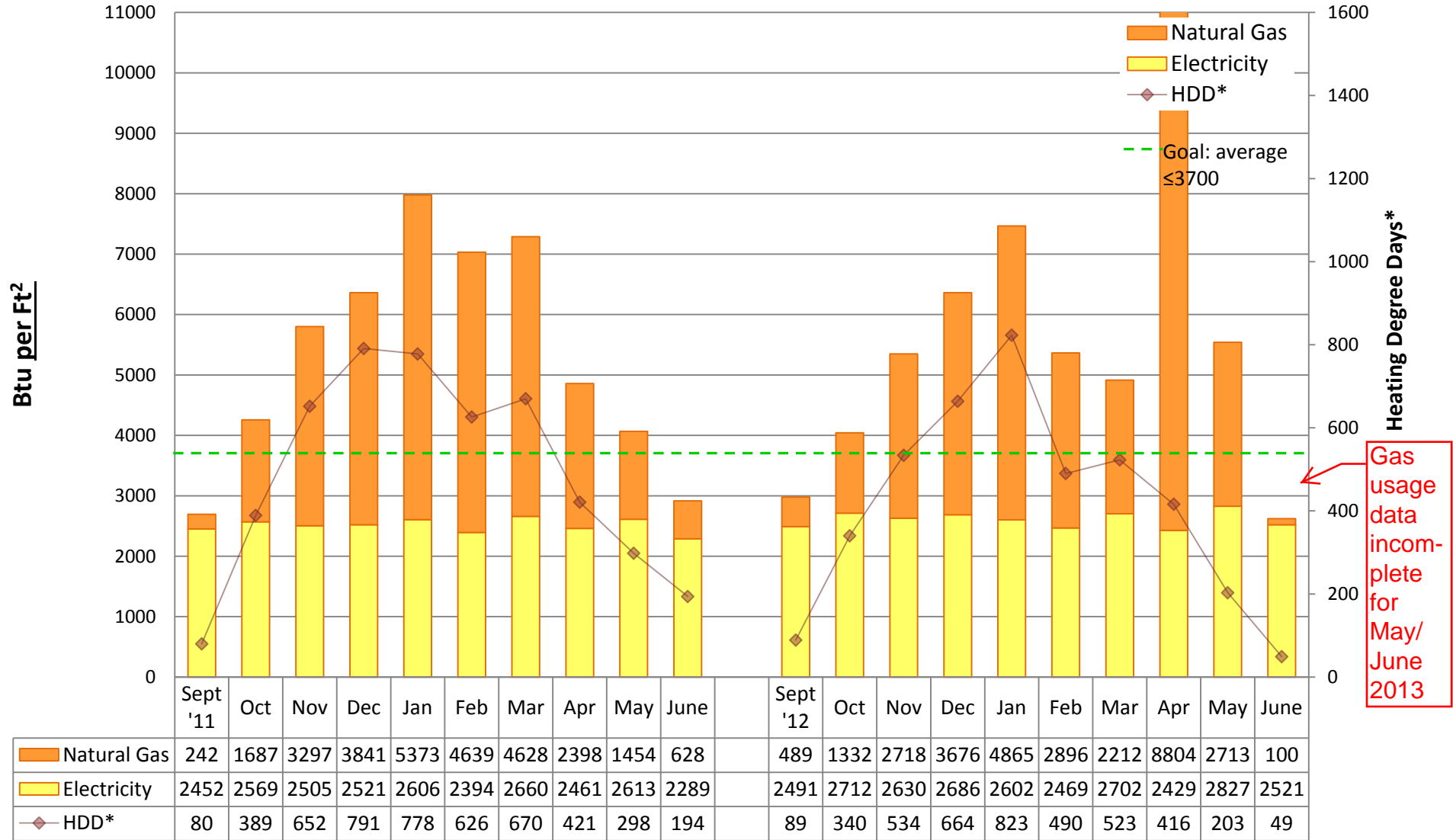

Utility Conservation Programs

* Heating Degree Day (HDD) is the number of degrees that a day's average outside temperature is <65° F, used to determine how cold it is outside and how much energy may be needed to heat a space. Data is based on monthly utility bills and SPS Capital Planning figures. Conversion factor: Btu = kWh of electricity*3413 or Therms of gas*100,000. Data does not include other fuel sources such as oil.



2012/13 Energy Graph & Data

GATEWOOD Elementary School

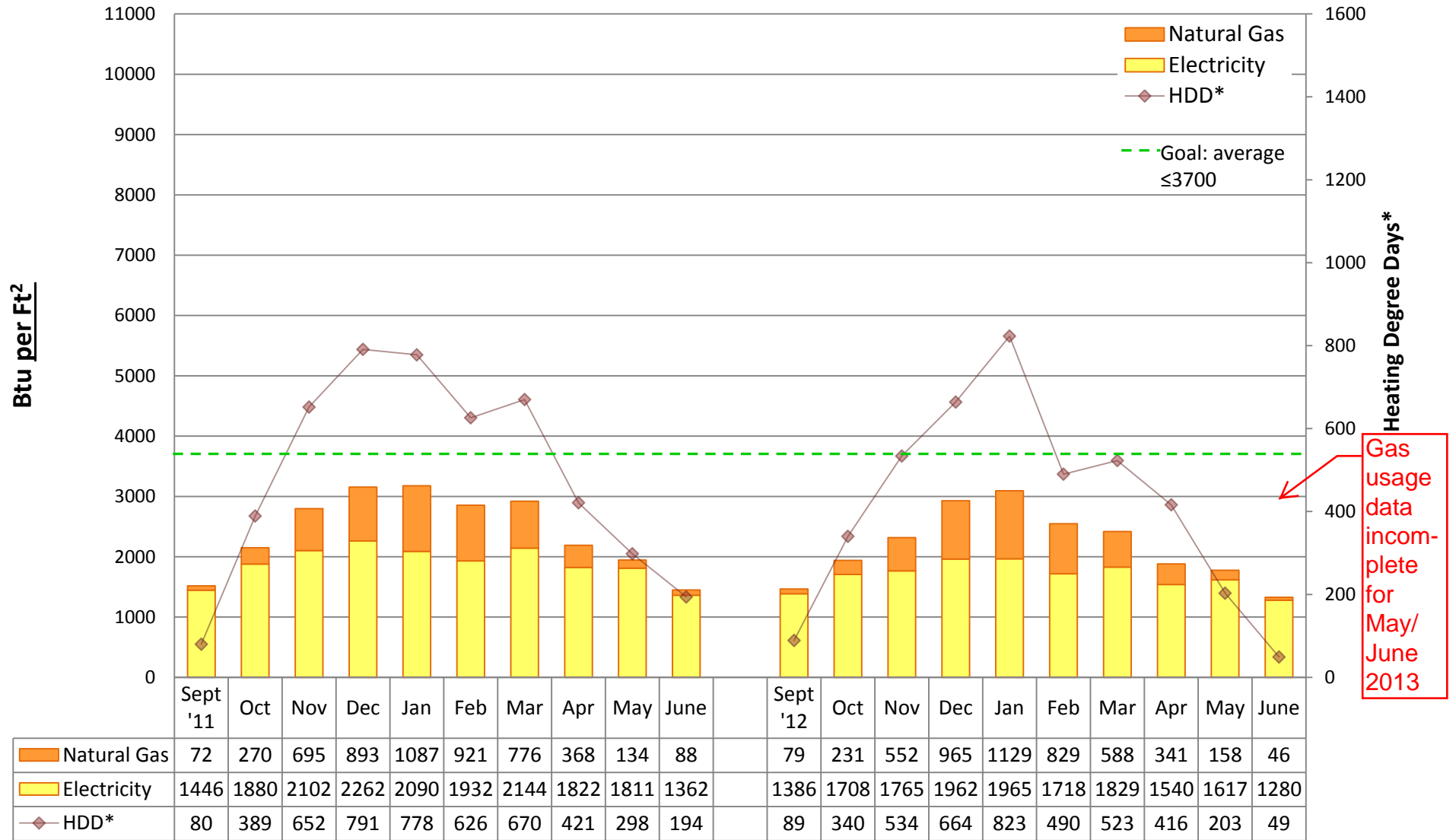

Utility Conservation Programs

* Heating Degree Day (HDD) is the number of degrees that a day's average outside temperature is <65° F, used to determine how cold it is outside and how much energy may be needed to heat a space. Data is based on monthly utility bills and SPS Capital Planning figures. Conversion factor: Btu = kWh of electricity*3413 or Therms of gas*100,000. Data does not include other fuel sources such as oil.



2012/13 Energy Graph & Data

GATZERT Elementary School

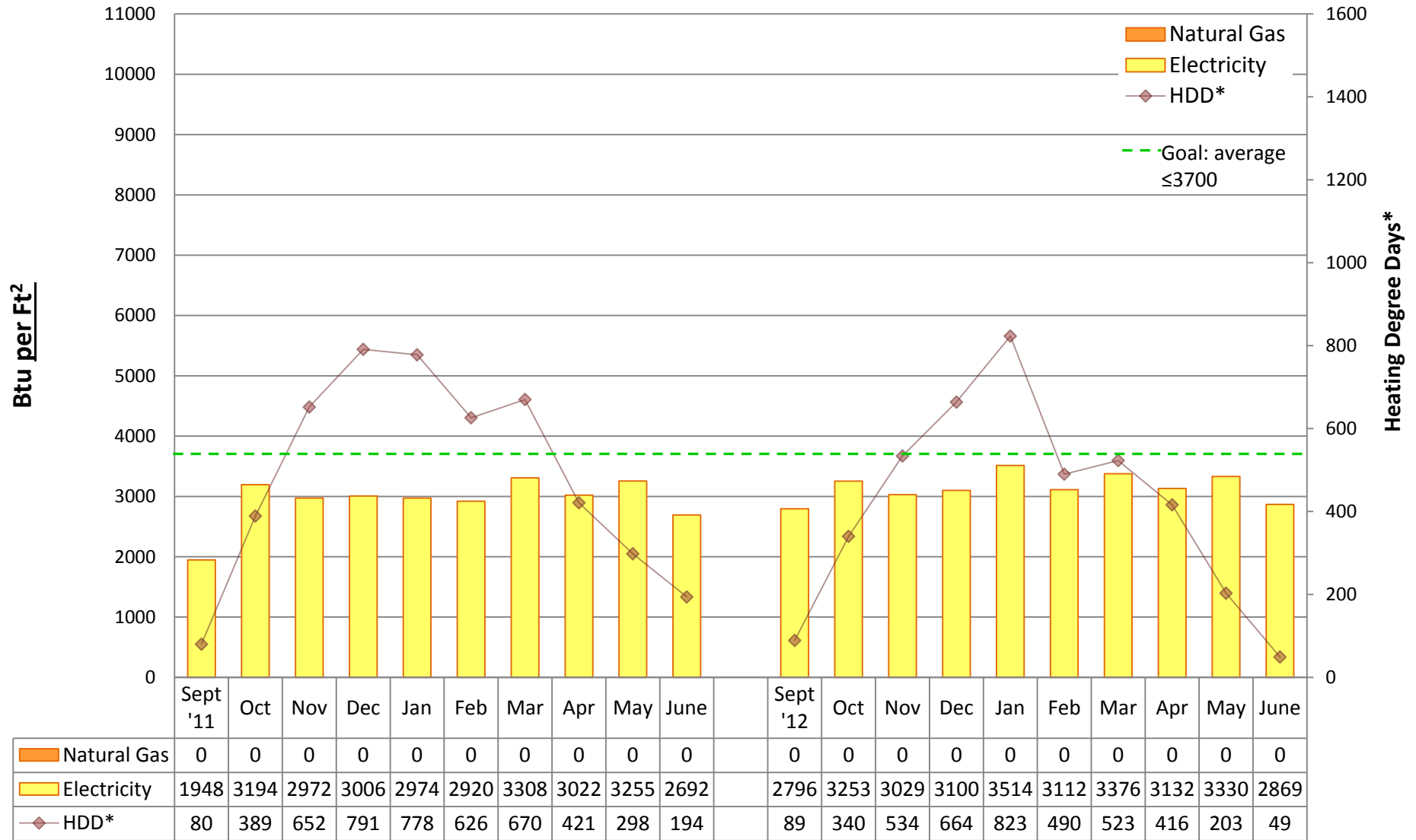

Utility Conservation Programs

* Heating Degree Day (HDD) is the number of degrees that a day's average outside temperature is <65° F, used to determine how cold it is outside and how much energy may be needed to heat a space. Data is based on monthly utility bills and SPS Capital Planning figures. Conversion factor: Btu = kWh of electricity*3413 or Therms of gas*100,000. Data does not include other fuel sources such as oil.



2012/13 Energy Graph & Data

GRAHAM HILL Elementary School

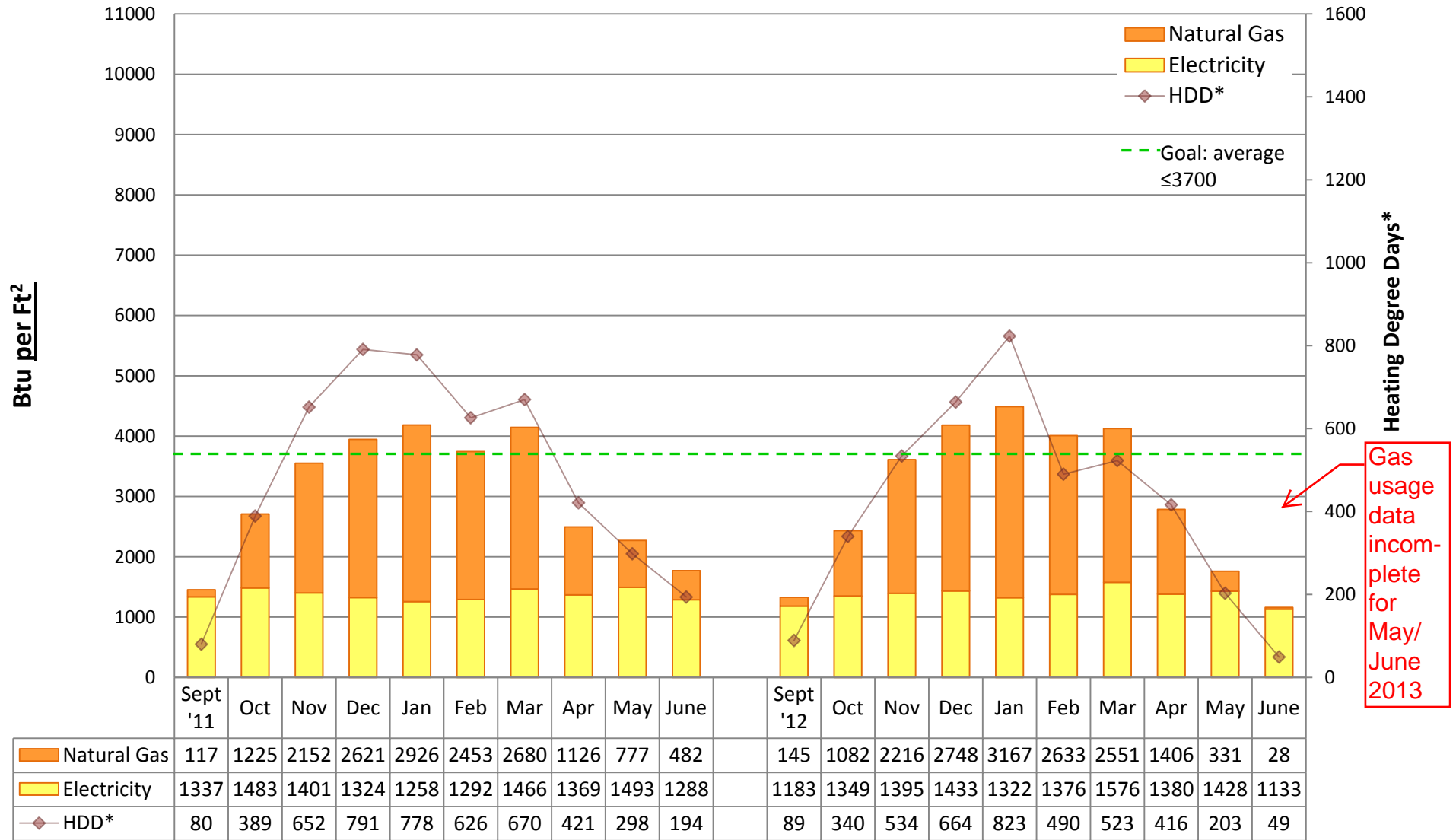

Utility Conservation Programs

* Heating Degree Day (HDD) is the number of degrees that a day's average outside temperature is <65° F, used to determine how cold it is outside and how much energy may be needed to heat a space. Data is based on monthly utility bills and SPS Capital Planning figures. Conversion factor: Btu = kWh of electricity*3413 or Therms of gas*100,000. Data does not include other fuel sources such as oil.



2012/13 Energy Graph & Data

GREEN LAKE Elementary School

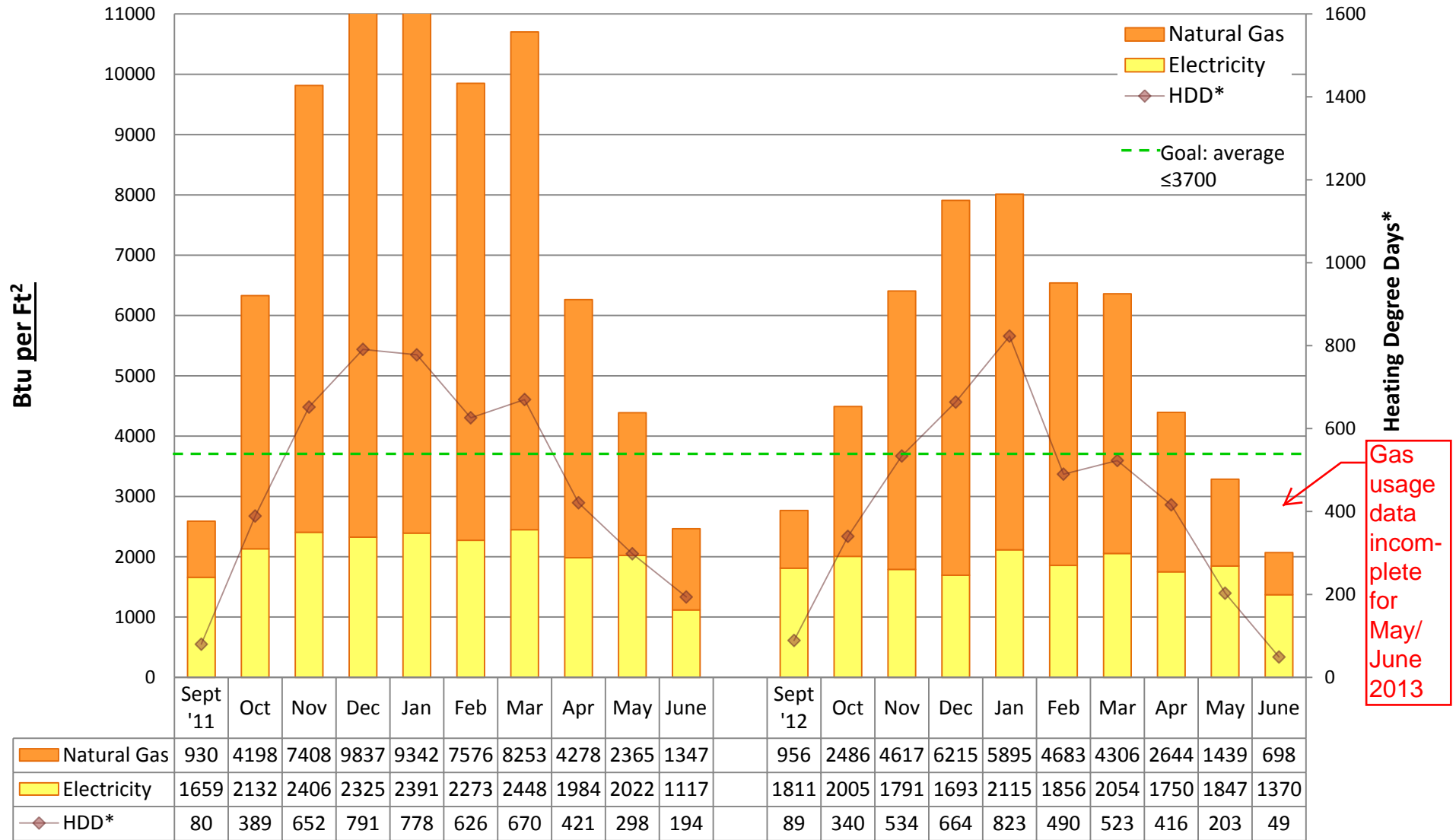

Utility Conservation Programs

* Heating Degree Day (HDD) is the number of degrees that a day's average outside temperature is <65° F, used to determine how cold it is outside and how much energy may be needed to heat a space. Data is based on monthly utility bills and SPS Capital Planning figures. Conversion factor: Btu = kWh of electricity*3413 or Therms of gas*100,000. Data does not include other fuel sources such as oil.



2012/13 Energy Graph & Data

GREENWOOD Elementary School

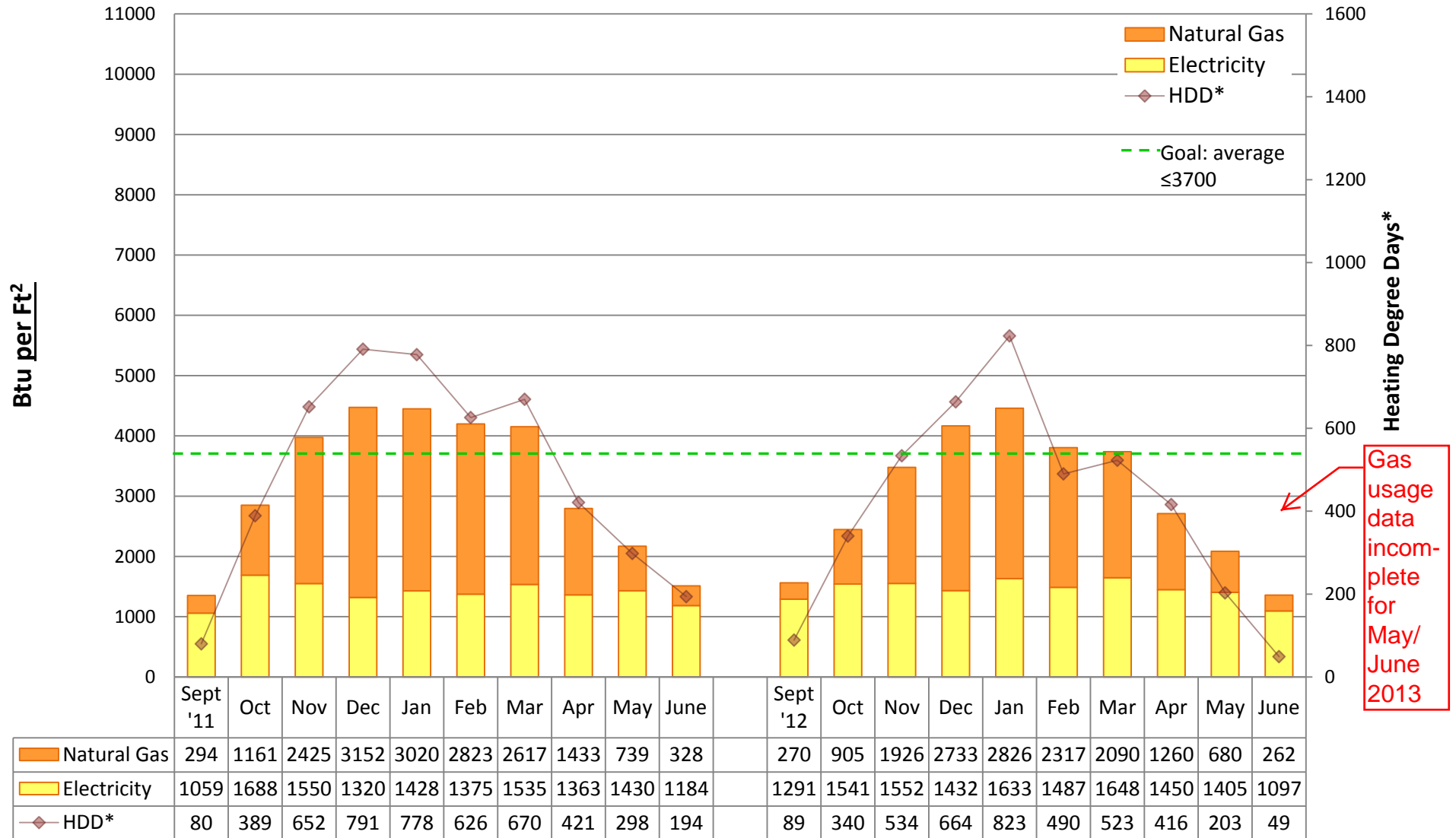

Utility Conservation Programs

* Heating Degree Day (HDD) is the number of degrees that a day's average outside temperature is <65° F, used to determine how cold it is outside and how much energy may be needed to heat a space. Data is based on monthly utility bills and SPS Capital Planning figures. Conversion factor: Btu = kWh of electricity*3413 or Therms of gas*100,000. Data does not include other fuel sources such as oil.



2012/13 Energy Graph & Data

HALE High School

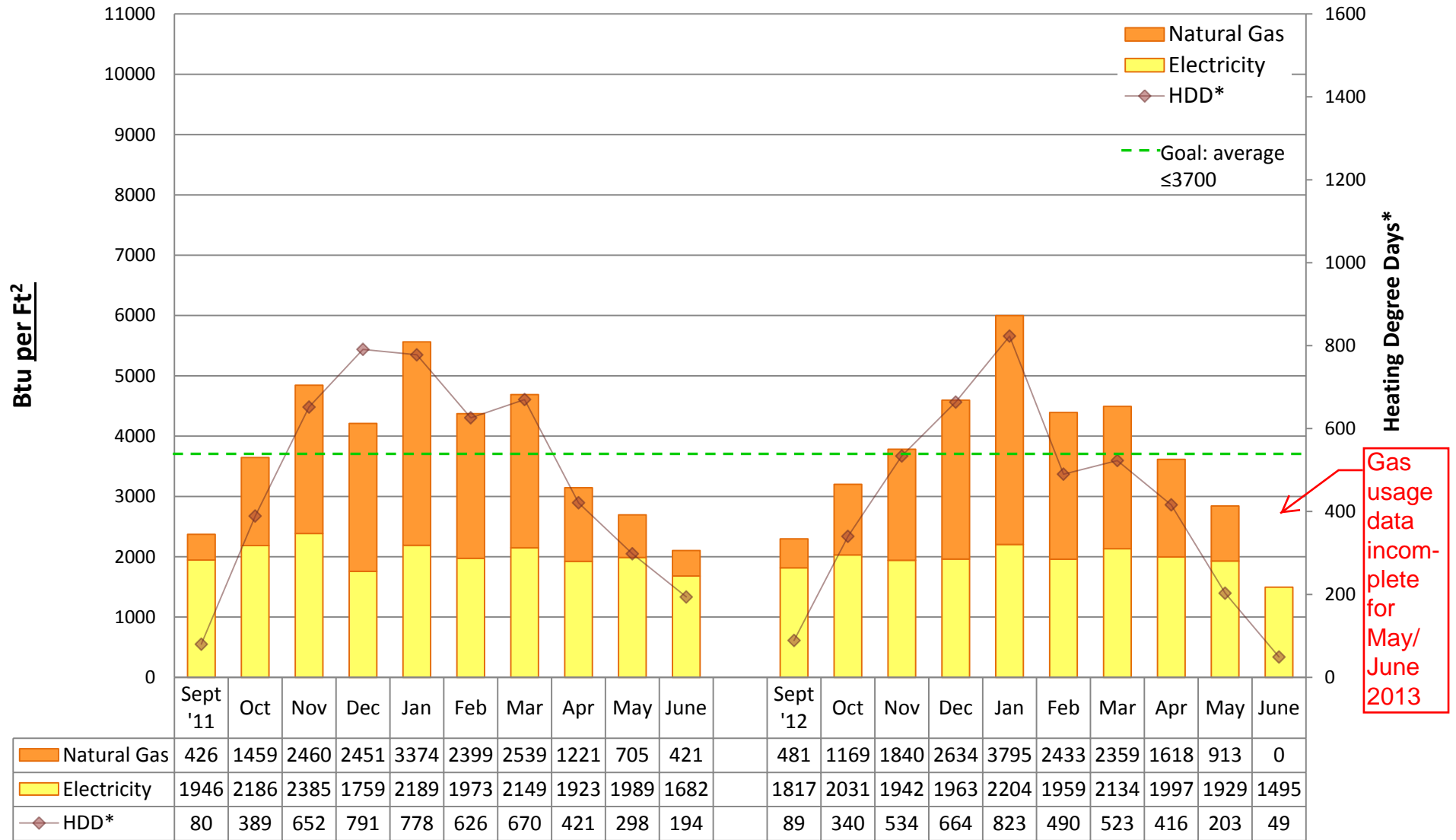

Utility Conservation Programs

* Heating Degree Day (HDD) is the number of degrees that a day's average outside temperature is <65° F, used to determine how cold it is outside and how much energy may be needed to heat a space. Data is based on monthly utility bills and SPS Capital Planning figures. Conversion factor: Btu = kWh of electricity*3413 or Therms of gas*100,000. Data does not include other fuel sources such as oil.



2012/13 Energy Graph & Data

HAMILTON Middle School

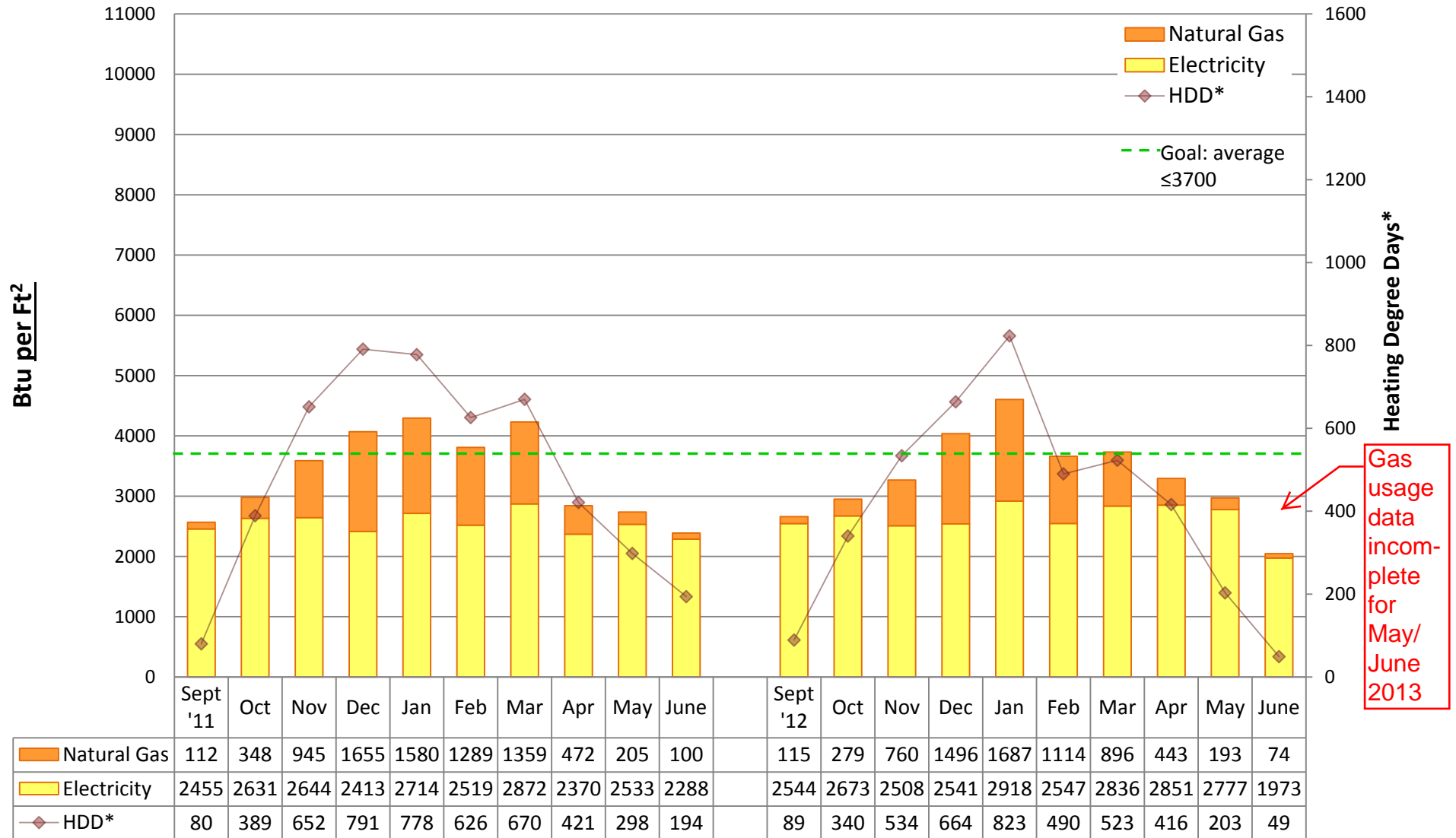

Utility Conservation Programs

* Heating Degree Day (HDD) is the number of degrees that a day's average outside temperature is <65° F, used to determine how cold it is outside and how much energy may be needed to heat a space. Data is based on monthly utility bills and SPS Capital Planning figures. Conversion factor: Btu = kWh of electricity*3413 or Therms of gas*100,000. Data does not include other fuel sources such as oil.



2012/13 Energy Graph & Data

HAWTHORNE Elementary School

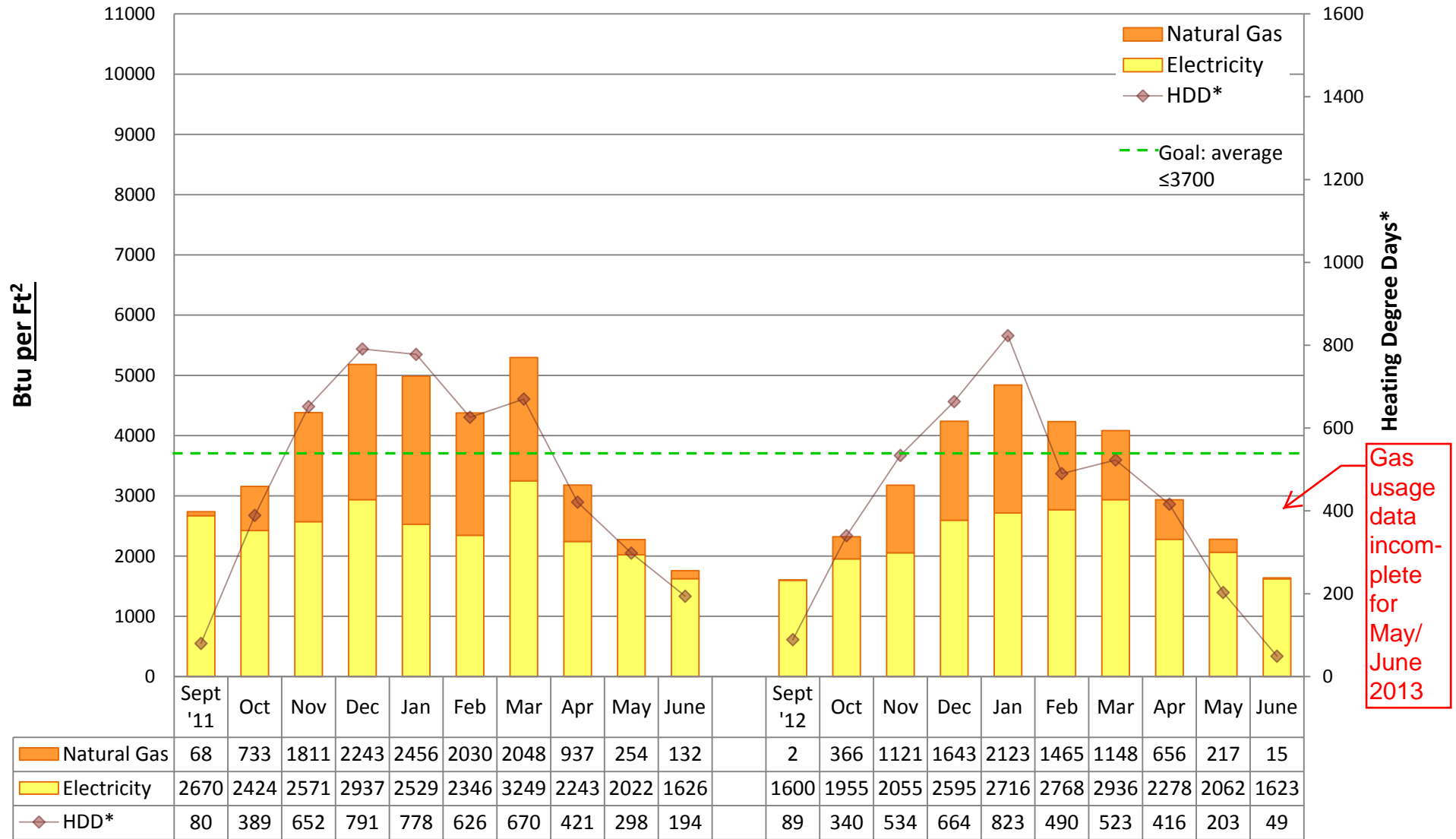

Utility Conservation Programs

* Heating Degree Day (HDD) is the number of degrees that a day's average outside temperature is <65° F, used to determine how cold it is outside and how much energy may be needed to heat a space. Data is based on monthly utility bills and SPS Capital Planning figures. Conversion factor: Btu = kWh of electricity*3413 or Therms of gas*100,000. Data does not include other fuel sources such as oil.



2012/13 Energy Graph & Data

JOHN HAY Elementary School

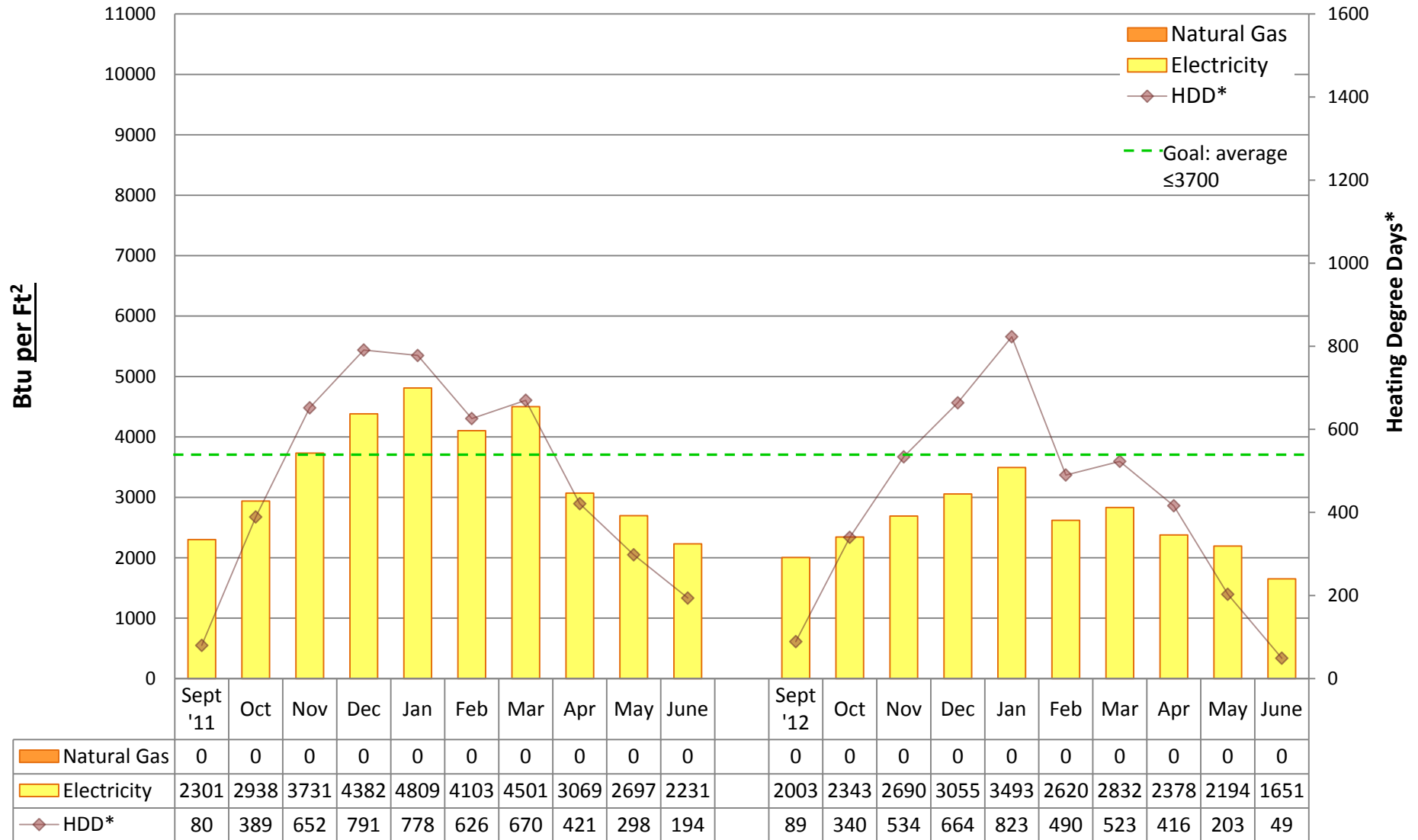

Utility Conservation Programs

* Heating Degree Day (HDD) is the number of degrees that a day's average outside temperature is <65° F, used to determine how cold it is outside and how much energy may be needed to heat a space. Data is based on monthly utility bills and SPS Capital Planning figures. Conversion factor: Btu = kWh of electricity*3413 or Therms of gas*100,000. Data does not include other fuel sources such as oil.



2012/13 Energy Graph & Data

HIGHLAND PARK Elementary School

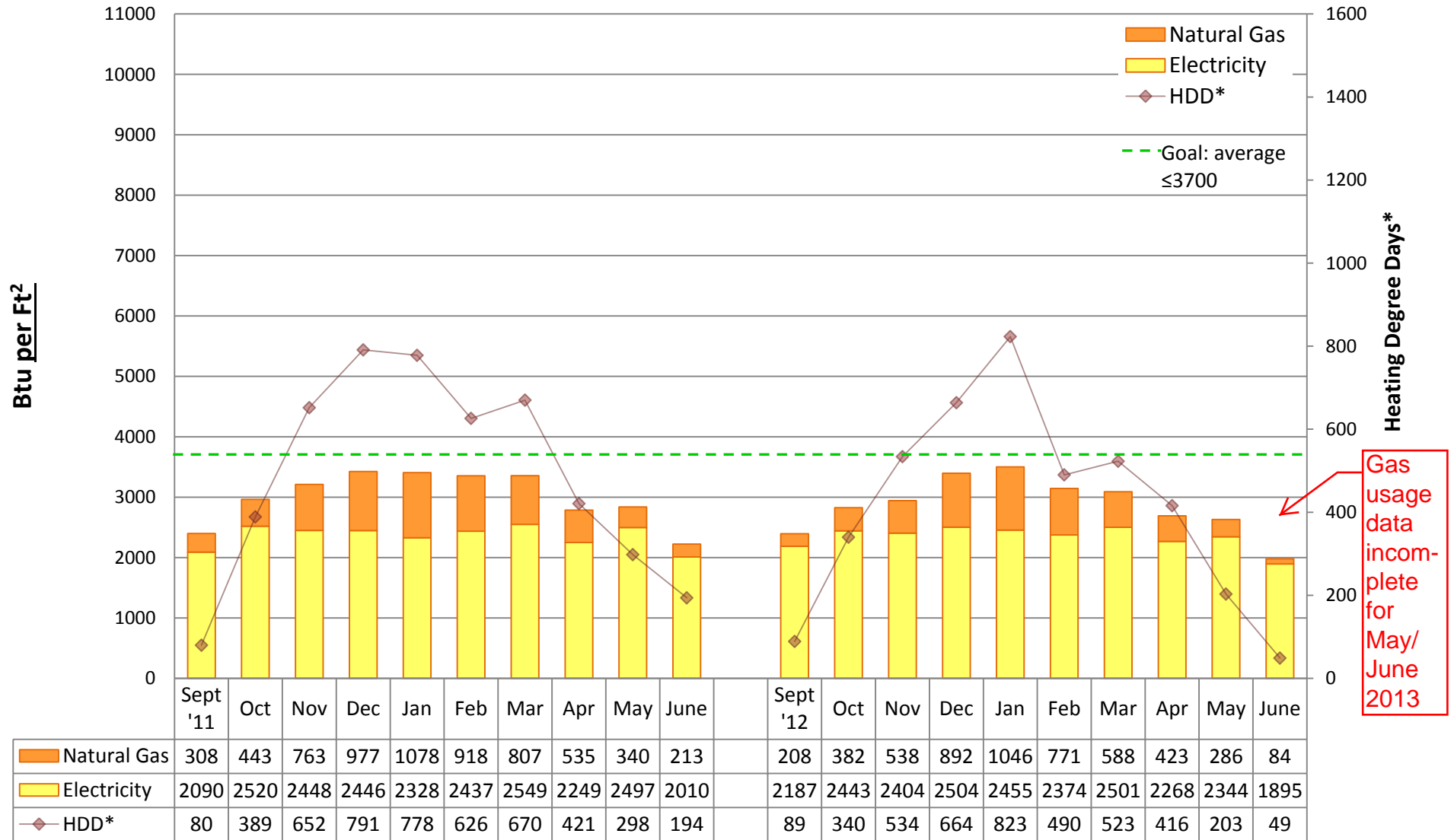

Utility Conservation Programs

* Heating Degree Day (HDD) is the number of degrees that a day's average outside temperature is <65° F, used to determine how cold it is outside and how much energy may be needed to heat a space. Data is based on monthly utility bills and SPS Capital Planning figures. Conversion factor: Btu = kWh of electricity*3413 or Therms of gas*100,000. Data does not include other fuel sources such as oil.



2012/13 Energy Graph & Data

INGRAHAM High School

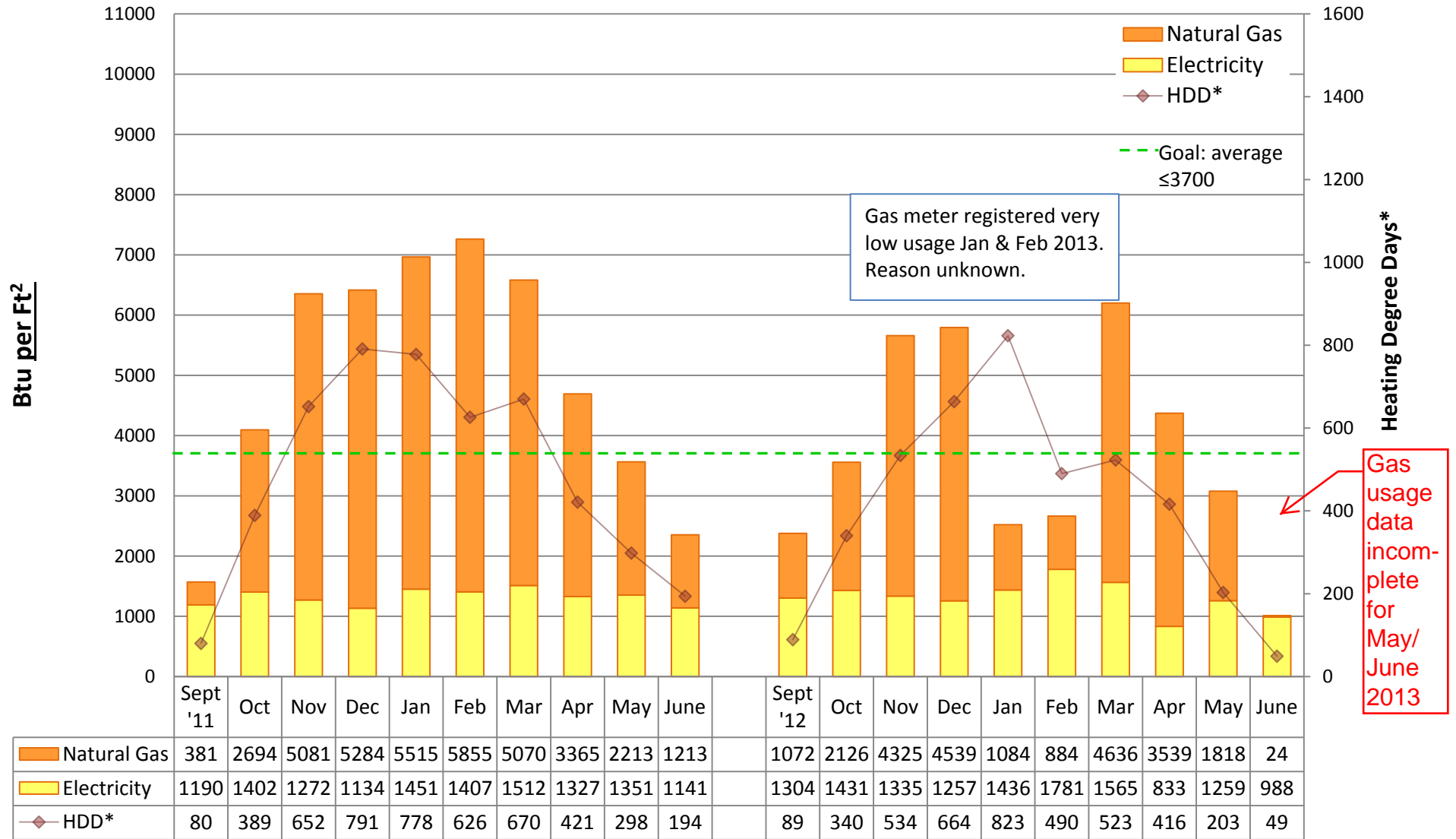

Utility Conservation Programs

* Heating Degree Day (HDD) is the number of degrees that a day's average outside temperature is <65° F, used to determine how cold it is outside and how much energy may be needed to heat a space. Data is based on monthly utility bills and SPS Capital Planning figures. Conversion factor: Btu = kWh of electricity*3413 or Therms of gas*100,000. Data does not include other fuel sources such as oil.



2012/13 Energy Graph & Data

JANE ADDAMS K-8 School

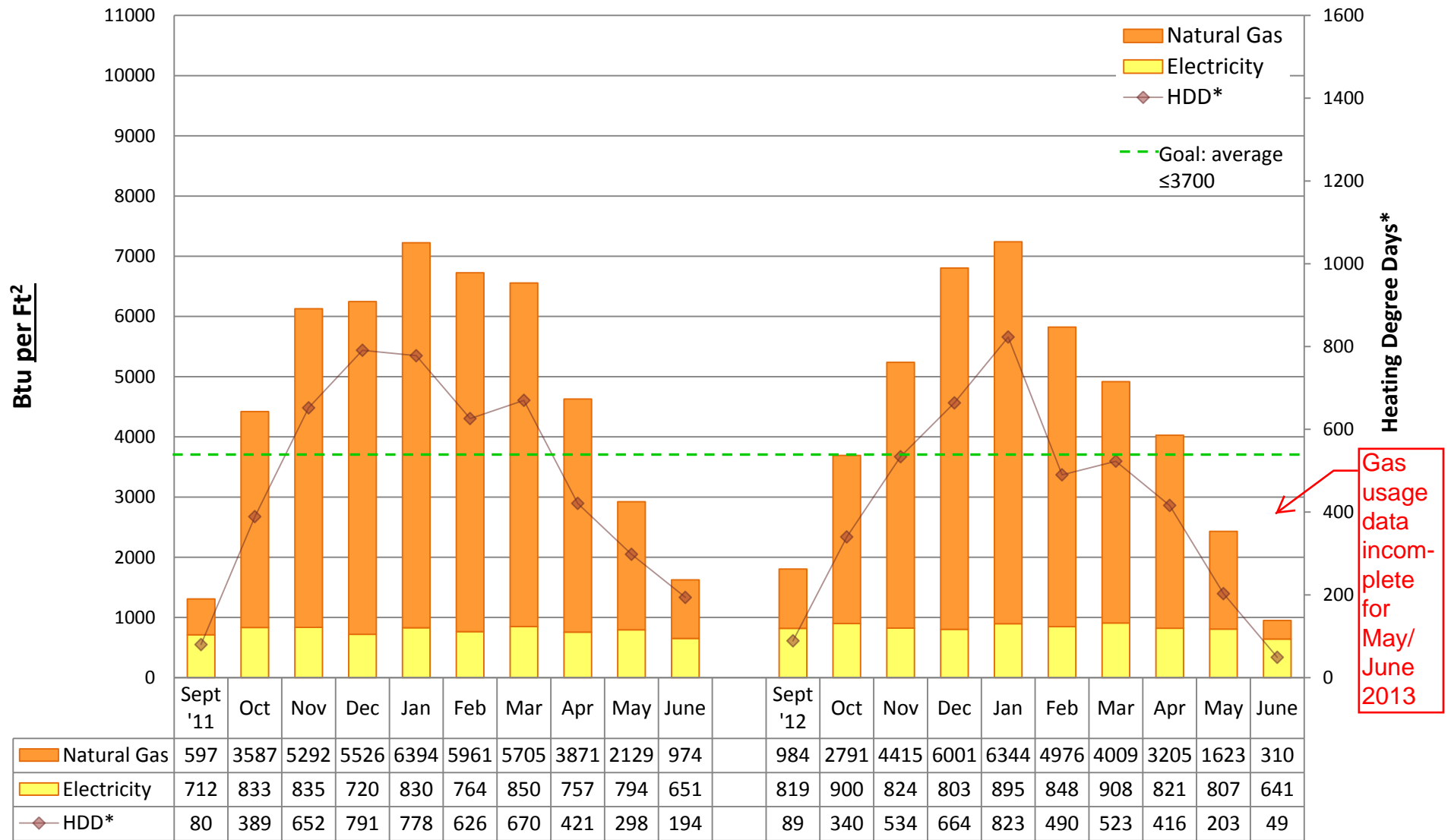

Utility Conservation Programs

* Heating Degree Day (HDD) is the number of degrees that a day's average outside temperature is <65° F, used to determine how cold it is outside and how much energy may be needed to heat a space. Data is based on monthly utility bills and SPS Capital Planning figures. Conversion factor: Btu = kWh of electricity*3413 or Therms of gas*100,000. Data does not include other fuel sources such as oil.



2012/13 Energy Graph & Data

JOHN STANFORD INT'L Elementary School

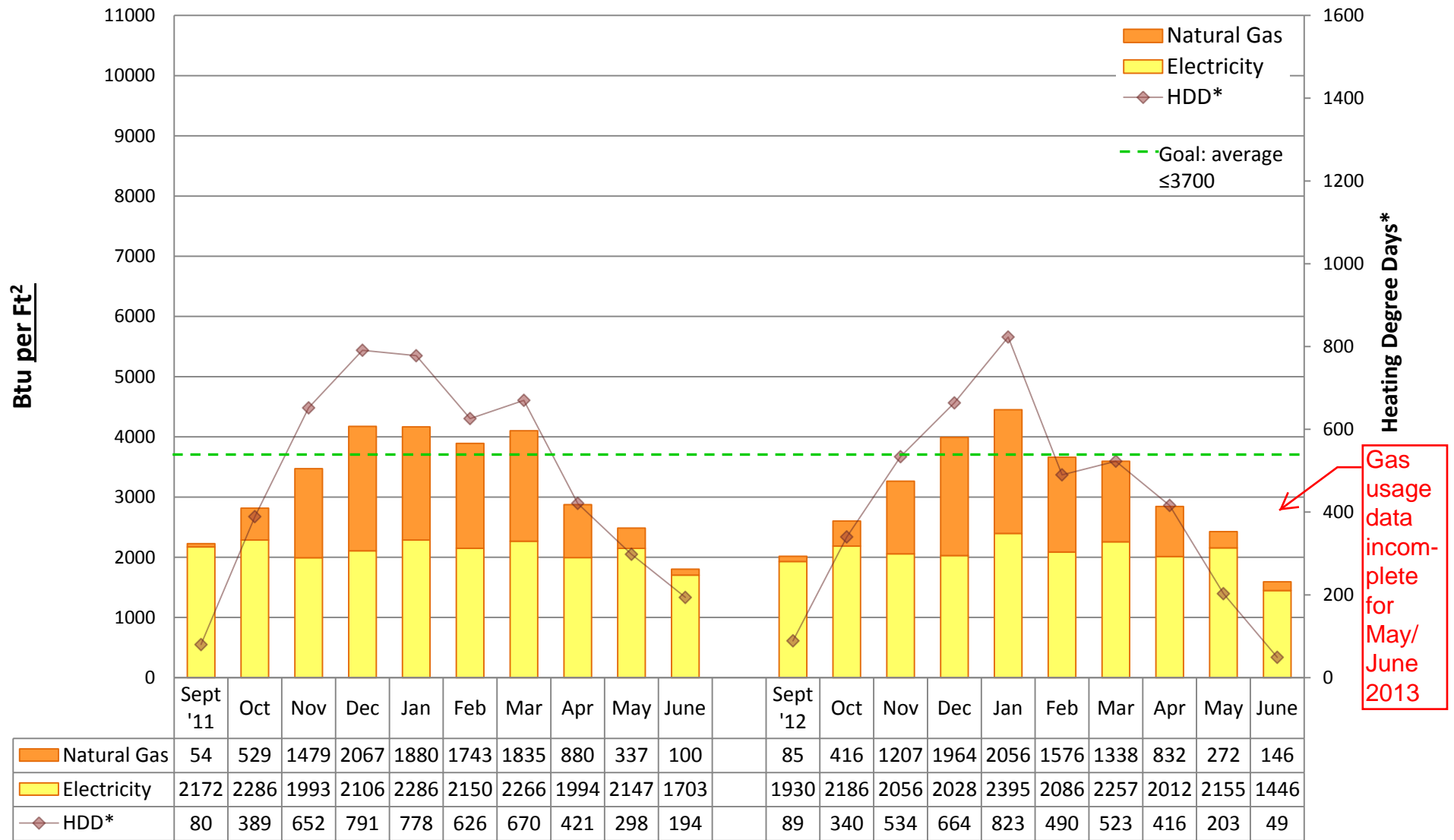

Utility Conservation Programs

* Heating Degree Day (HDD) is the number of degrees that a day's average outside temperature is <65° F, used to determine how cold it is outside and how much energy may be needed to heat a space. Data is based on monthly utility bills and SPS Capital Planning figures. Conversion factor: Btu = kWh of electricity*3413 or Therms of gas*100,000. Data does not include other fuel sources such as oil.



2012/13 Energy Graph & Data

KIMBALL Elementary School

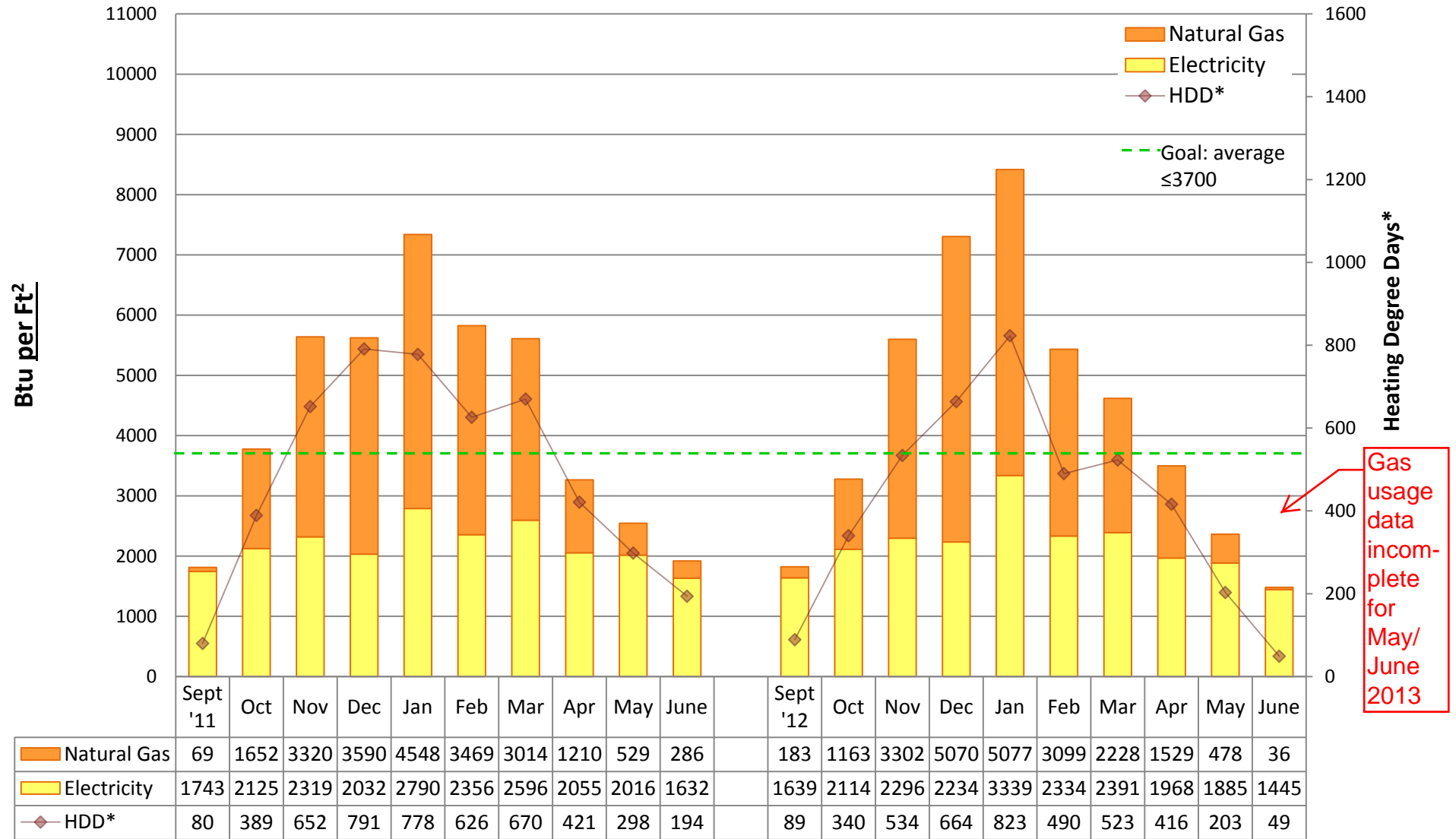

Utility Conservation Programs

* Heating Degree Day (HDD) is the number of degrees that a day's average outside temperature is <65° F, used to determine how cold it is outside and how much energy may be needed to heat a space. Data is based on monthly utility bills and SPS Capital Planning figures. Conversion factor: Btu = kWh of electricity*3413 or Therms of gas*100,000. Data does not include other fuel sources such as oil.



2012/13 Energy Graph & Data

M.L. KING, JR. Elementary School

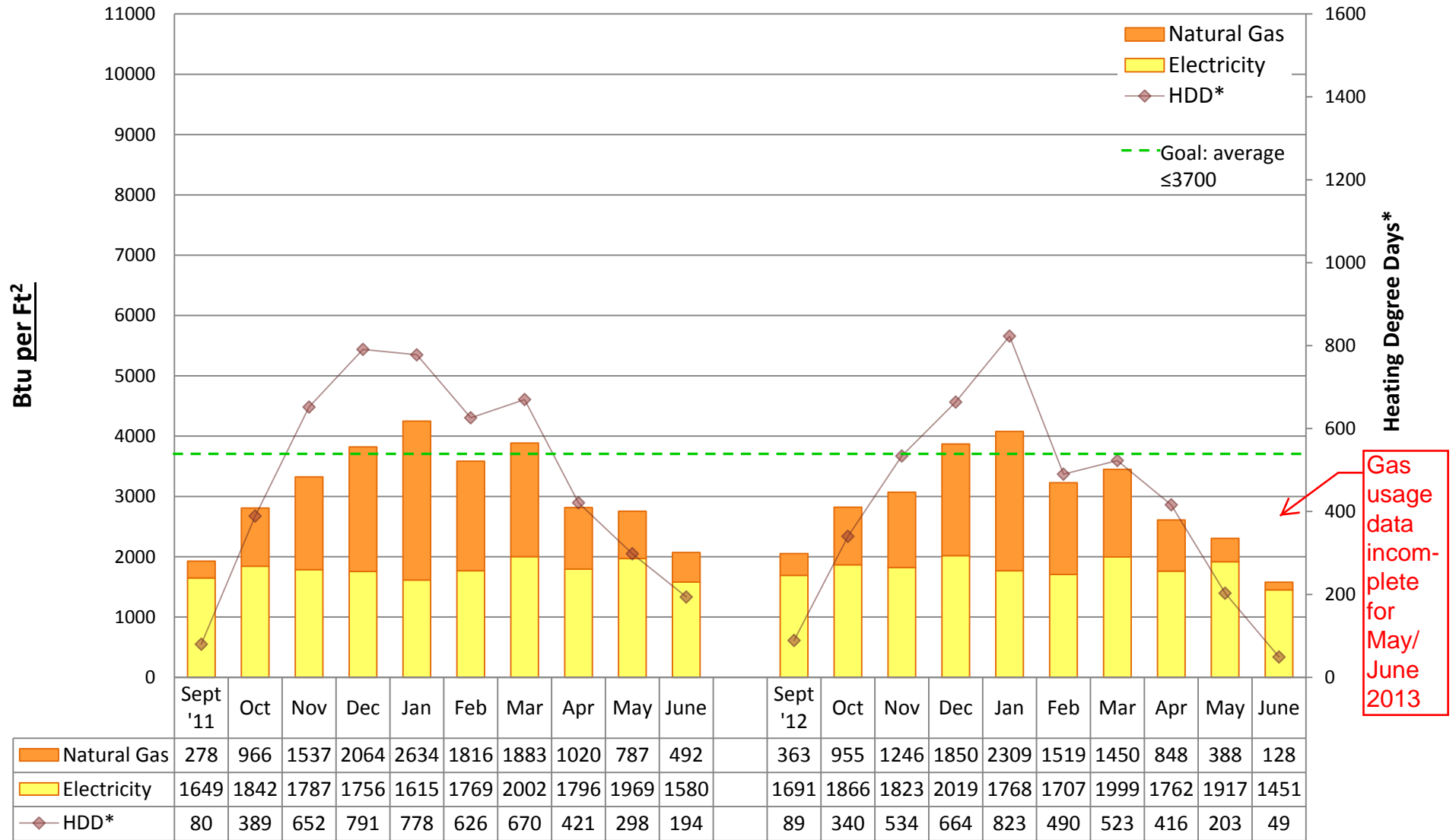

Utility Conservation Programs

* Heating Degree Day (HDD) is the number of degrees that a day's average outside temperature is <65° F, used to determine how cold it is outside and how much energy may be needed to heat a space. Data is based on monthly utility bills and SPS Capital Planning figures. Conversion factor: Btu = kWh of electricity*3413 or Therms of gas*100,000. Data does not include other fuel sources such as oil.



2012/13 Energy Graph & Data

LAFAYETTE Elementary School

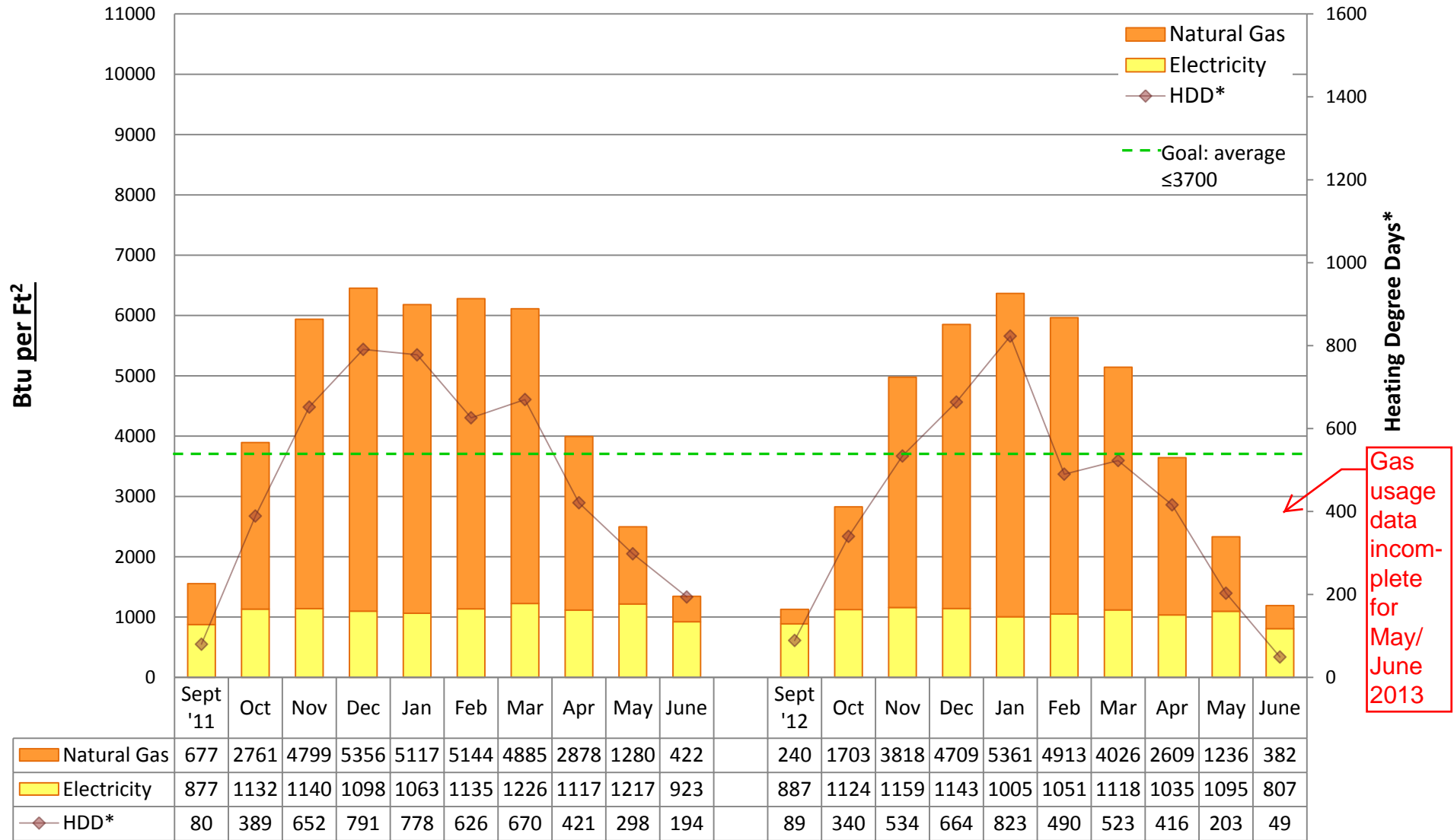

Utility Conservation Programs

* Heating Degree Day (HDD) is the number of degrees that a day's average outside temperature is <65° F, used to determine how cold it is outside and how much energy may be needed to heat a space. Data is based on monthly utility bills and SPS Capital Planning figures. Conversion factor: Btu = kWh of electricity*3413 or Therms of gas*100,000. Data does not include other fuel sources such as oil.



2012/13 Energy Graph & Data

LAURELHURST Elementary School

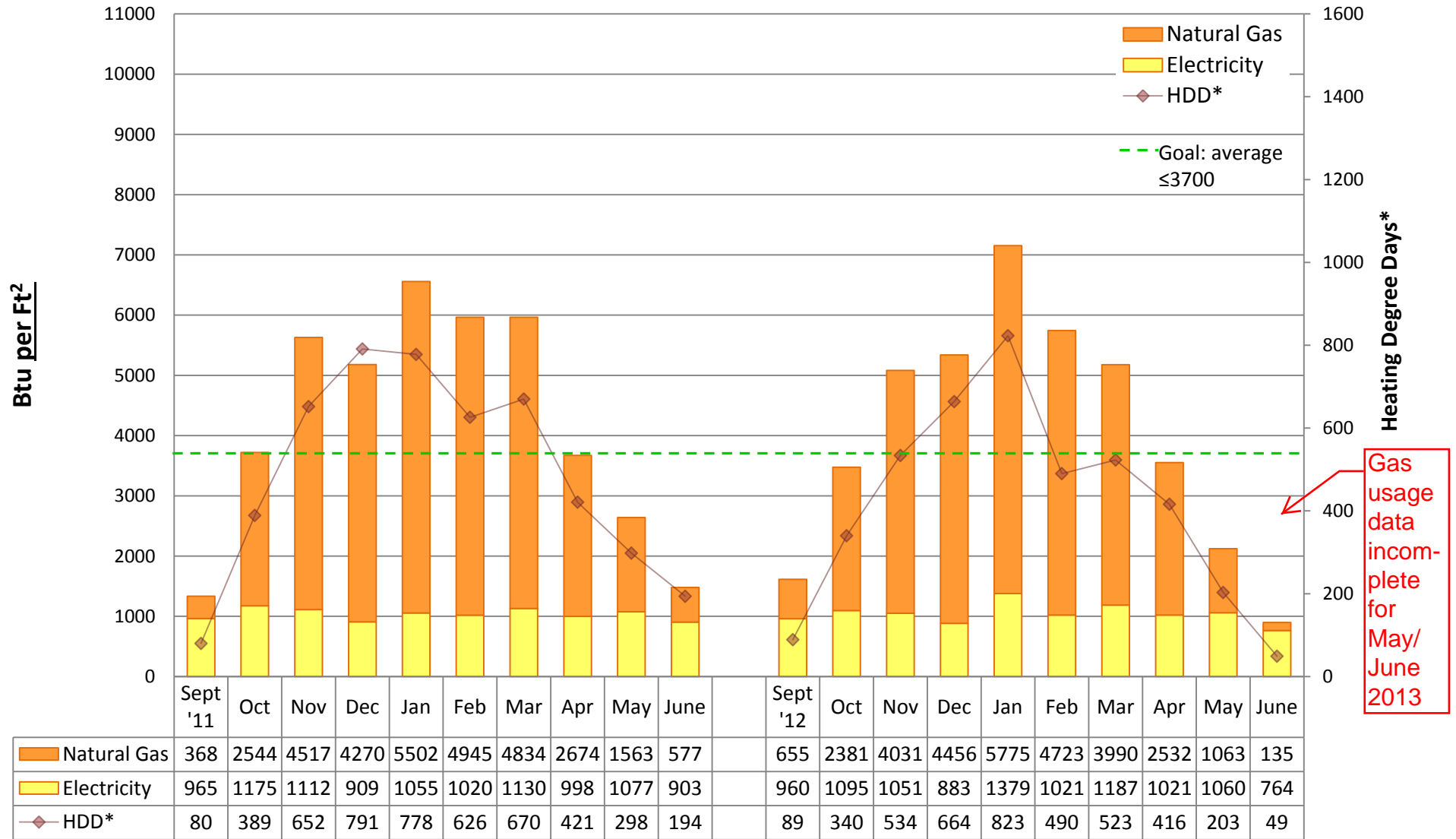

Utility Conservation Programs

* Heating Degree Day (HDD) is the number of degrees that a day's average outside temperature is <65° F, used to determine how cold it is outside and how much energy may be needed to heat a space. Data is based on monthly utility bills and SPS Capital Planning figures. Conversion factor: Btu = kWh of electricity*3413 or Therms of gas*100,000. Data does not include other fuel sources such as oil.



2012/13 Energy Graph & Data

LAWTON Elementary School

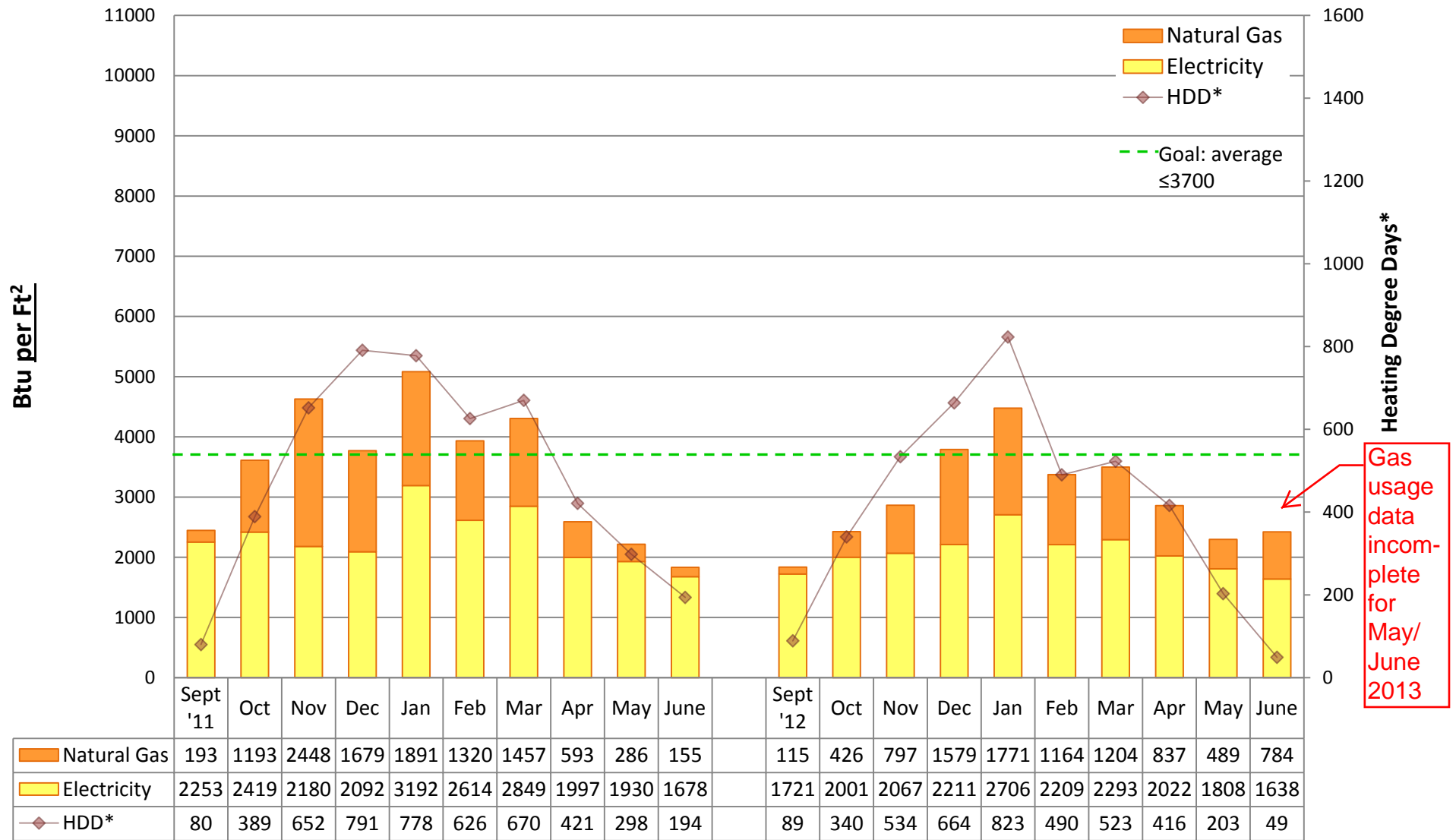

Utility Conservation Programs

* Heating Degree Day (HDD) is the number of degrees that a day's average outside temperature is <65° F, used to determine how cold it is outside and how much energy may be needed to heat a space. Data is based on monthly utility bills and SPS Capital Planning figures. Conversion factor: Btu = kWh of electricity*3413 or Therms of gas*100,000. Data does not include other fuel sources such as oil.



2012/13 Energy Graph & Data

LESCHI Elementary School

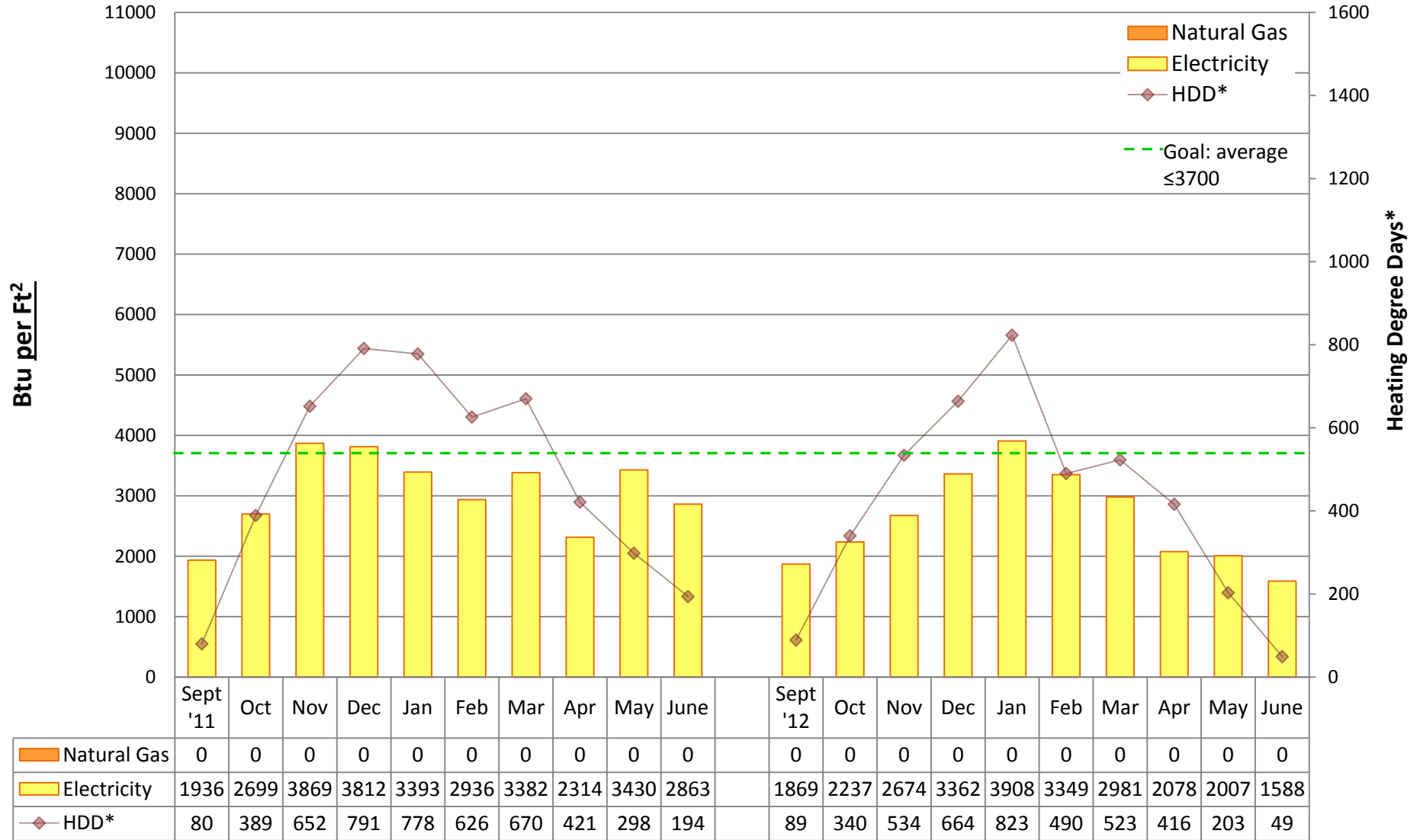

Utility Conservation Programs

* Heating Degree Day (HDD) is the number of degrees that a day's average outside temperature is <65° F, used to determine how cold it is outside and how much energy may be needed to heat a space. Data is based on monthly utility bills and SPS Capital Planning figures. Conversion factor: Btu = kWh of electricity*3413 or Therms of gas*100,000. Data does not include other fuel sources such as oil.



2012/13 Energy Graph & Data

LINCOLN BUILDING

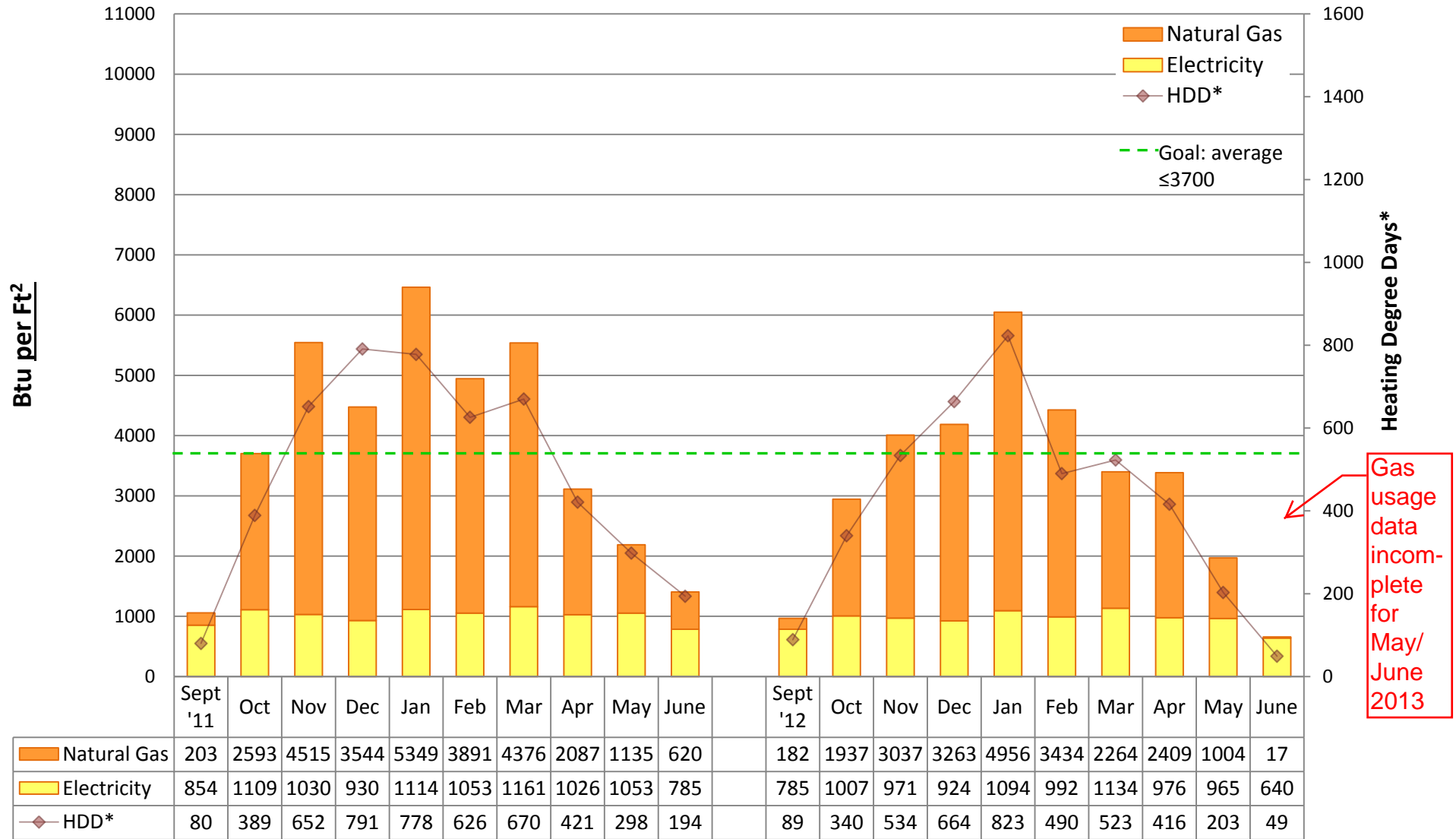

Utility Conservation Programs

* Heating Degree Day (HDD) is the number of degrees that a day's average outside temperature is <65° F, used to determine how cold it is outside and how much energy may be needed to heat a space. Data is based on monthly utility bills and SPS Capital Planning figures. Conversion factor: Btu = kWh of electricity*3413 or Therms of gas*100,000. Data does not include other fuel sources such as oil.



2012/13 Energy Graph & Data

LOWELL Elementary School

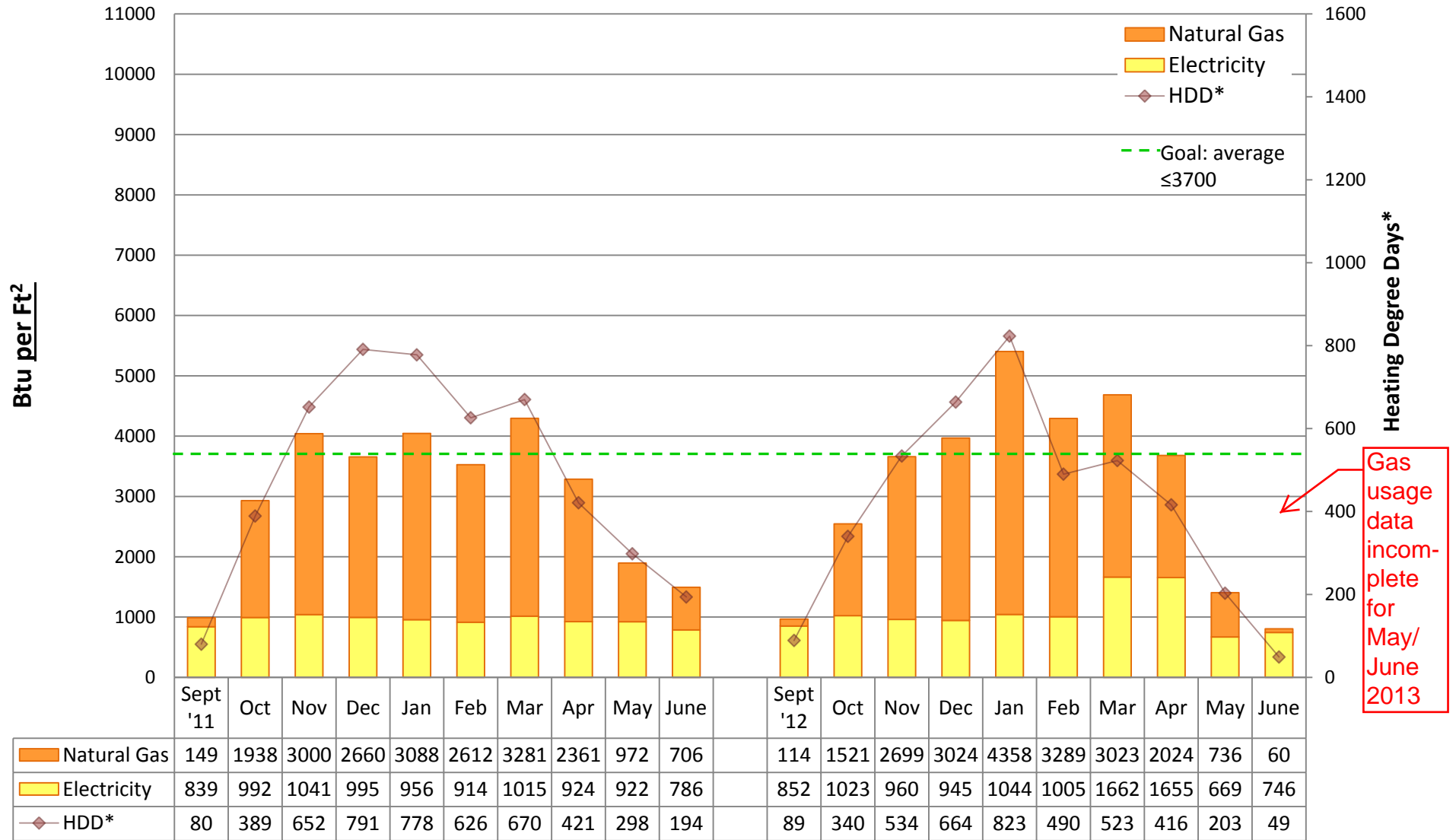

Utility Conservation Programs

* Heating Degree Day (HDD) is the number of degrees that a day's average outside temperature is <65° F, used to determine how cold it is outside and how much energy may be needed to heat a space. Data is based on monthly utility bills and SPS Capital Planning figures. Conversion factor: Btu = kWh of electricity*3413 or Therms of gas*100,000. Data does not include other fuel sources such as oil.



2012/13 Energy Graph & Data

LOYAL HEIGHTS Elementary School

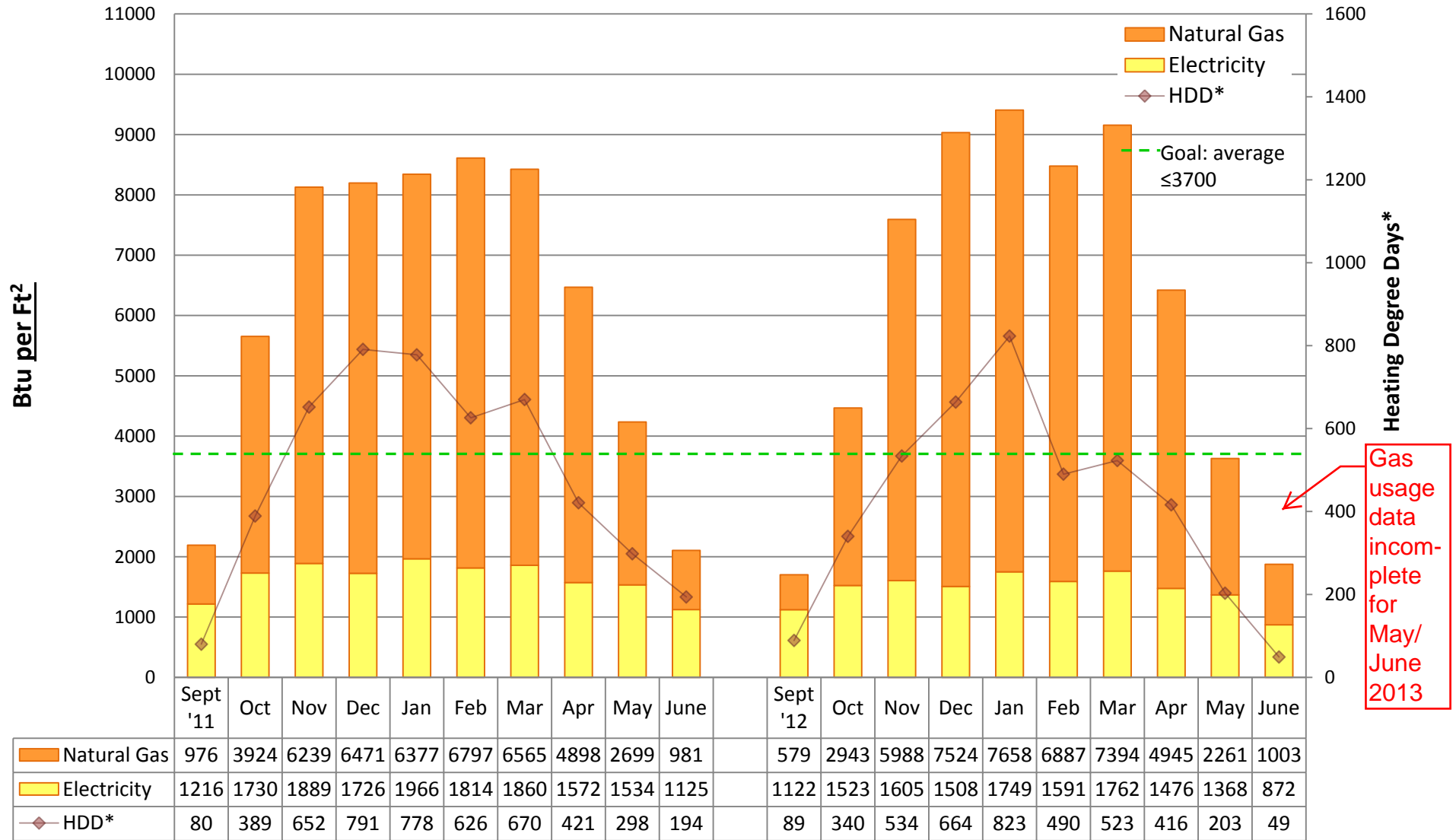

Utility Conservation Programs

* Heating Degree Day (HDD) is the number of degrees that a day's average outside temperature is <65° F, used to determine how cold it is outside and how much energy may be needed to heat a space. Data is based on monthly utility bills and SPS Capital Planning figures. Conversion factor: Btu = kWh of electricity*3413 or Therms of gas*100,000. Data does not include other fuel sources such as oil.



2012/13 Energy Graph & Data

MADISON Middle School

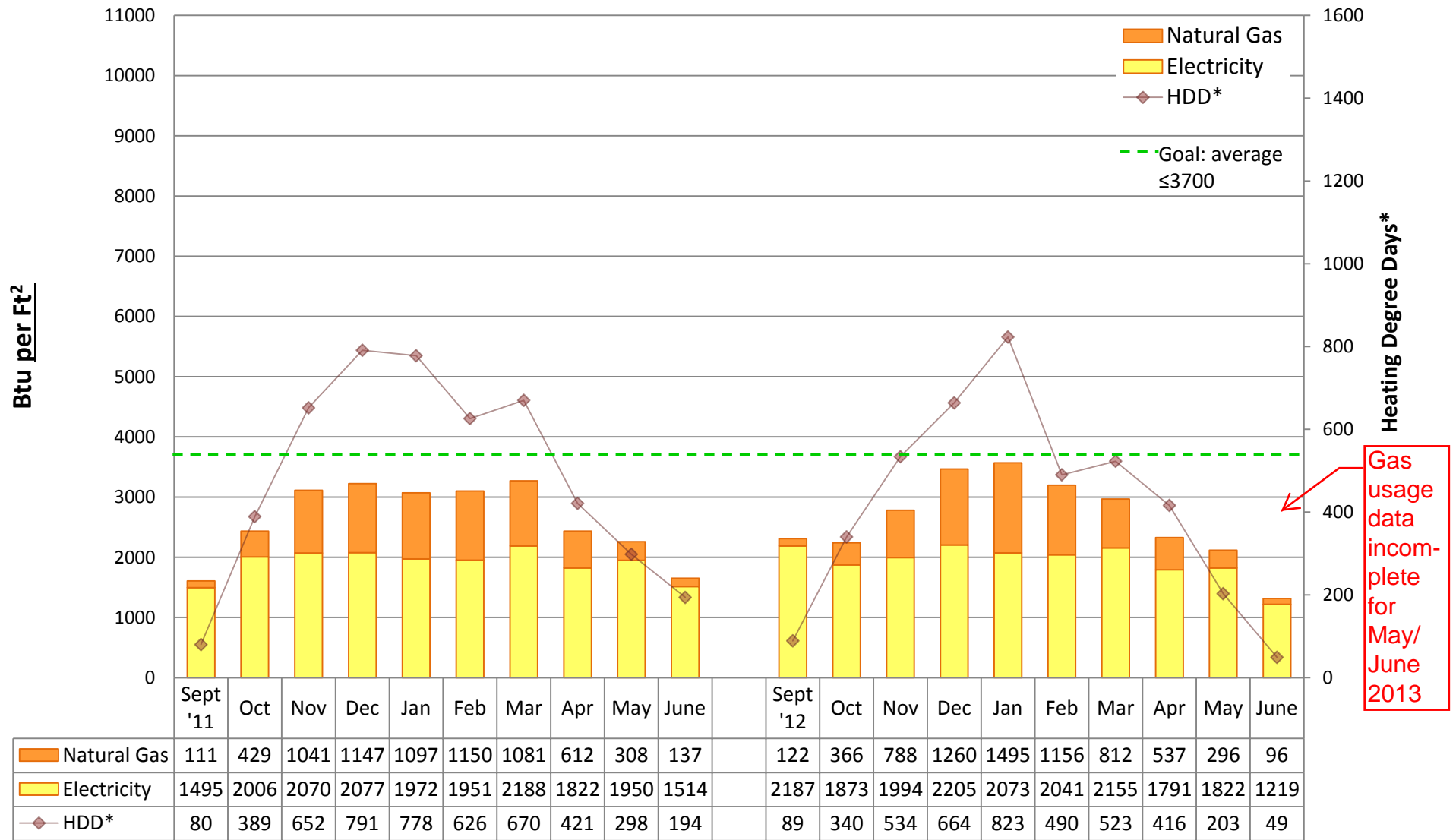

Utility Conservation Programs

* Heating Degree Day (HDD) is the number of degrees that a day's average outside temperature is <65° F, used to determine how cold it is outside and how much energy may be needed to heat a space. Data is based on monthly utility bills and SPS Capital Planning figures. Conversion factor: Btu = kWh of electricity*3413 or Therms of gas*100,000. Data does not include other fuel sources such as oil.



2012/13 Energy Graph & Data

MADRONA K-8 School

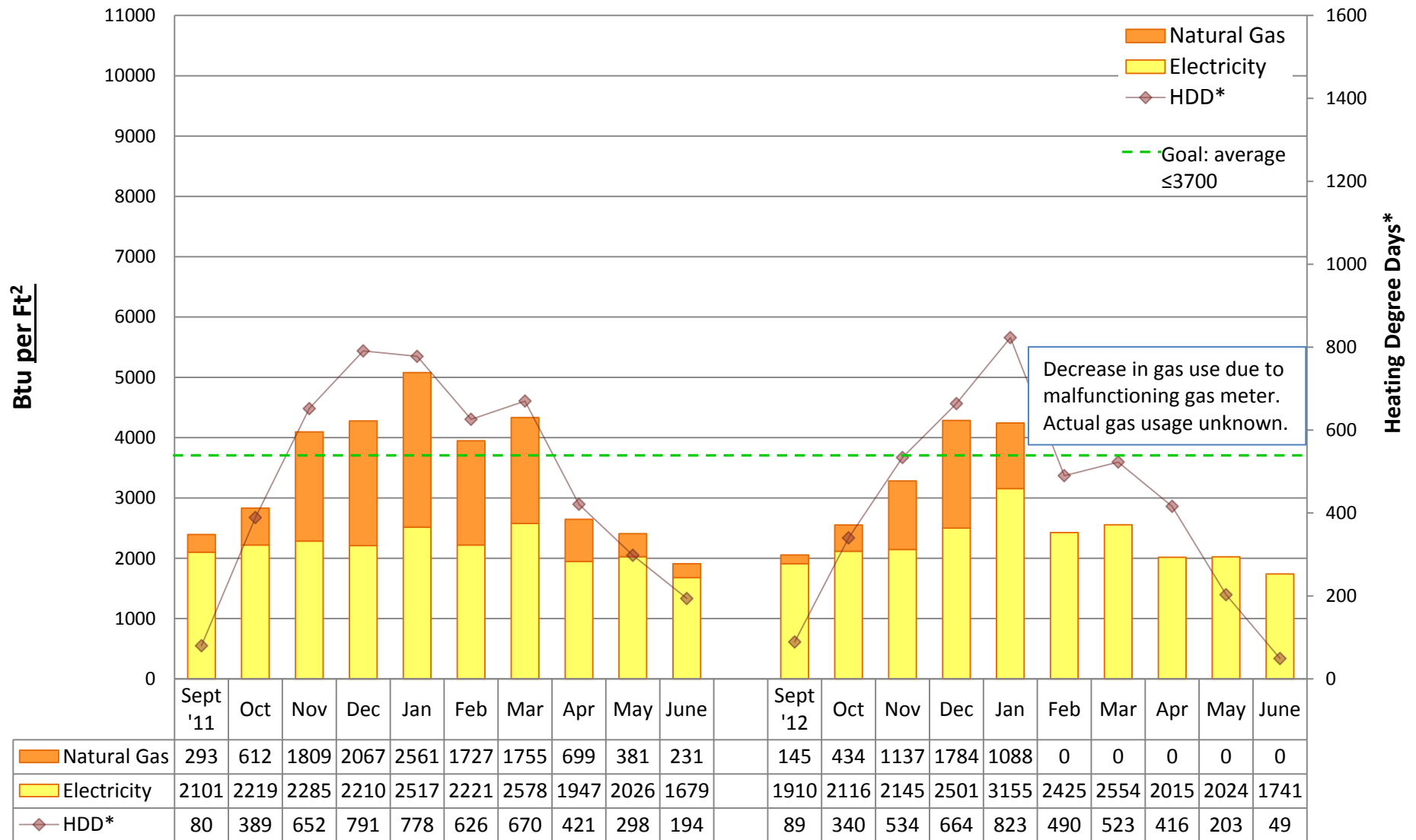

Utility Conservation Programs

* Heating Degree Day (HDD) is the number of degrees that a day's average outside temperature is <65° F, used to determine how cold it is outside and how much energy may be needed to heat a space. Data is based on monthly utility bills and SPS Capital Planning figures. Conversion factor: Btu = kWh of electricity*3413 or Therms of gas*100,000. Data does not include other fuel sources such as oil.



2012/13 Energy Graph & Data

MAPLE Elementary School

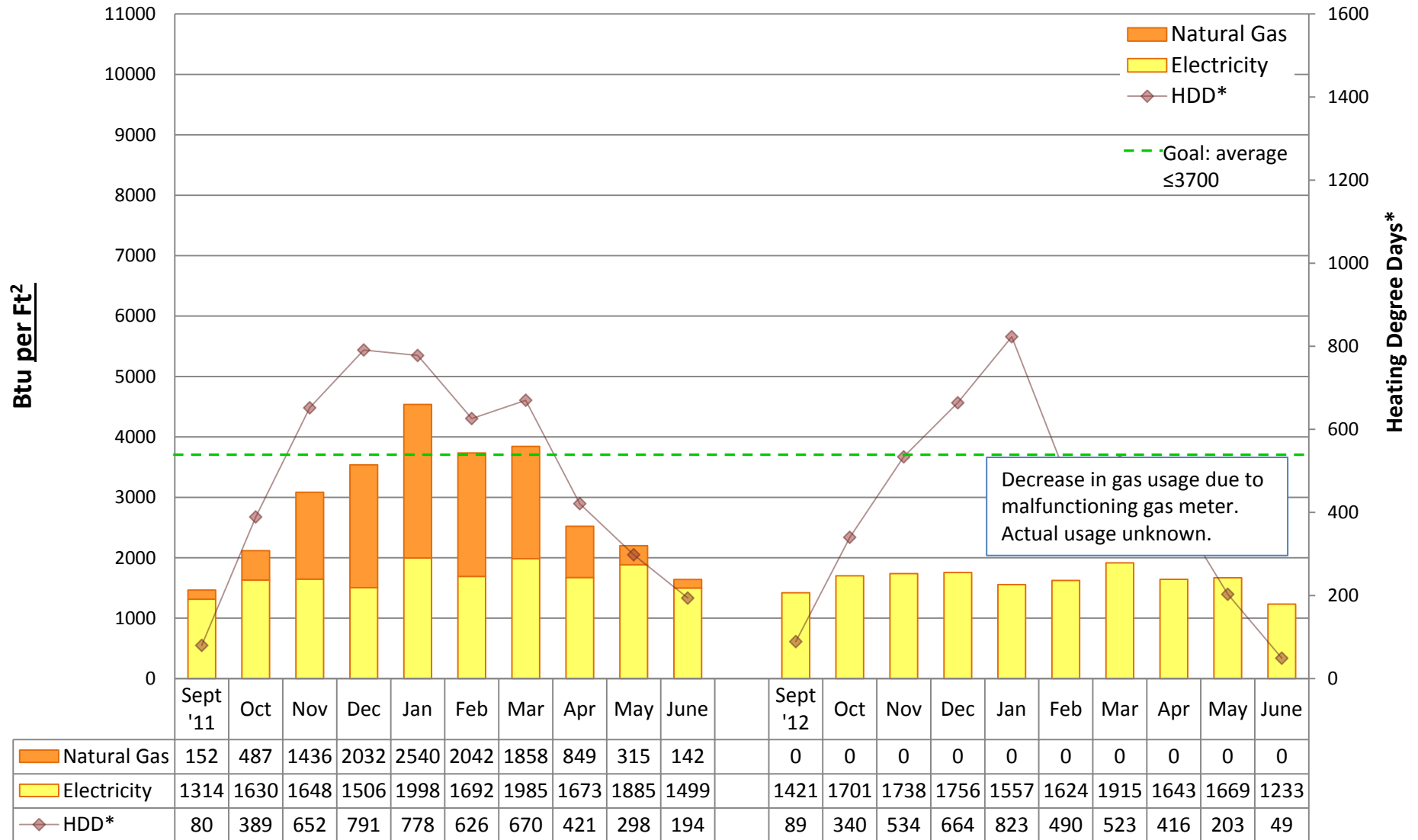

Utility Conservation Programs

* Heating Degree Day (HDD) is the number of degrees that a day's average outside temperature is <65° F, used to determine how cold it is outside and how much energy may be needed to heat a space. Data is based on monthly utility bills and SPS Capital Planning figures. Conversion factor: Btu = kWh of electricity*3413 or Therms of gas*100,000. Data does not include other fuel sources such as oil.



2012/13 Energy Graph & Data

MCCLURE Middle School

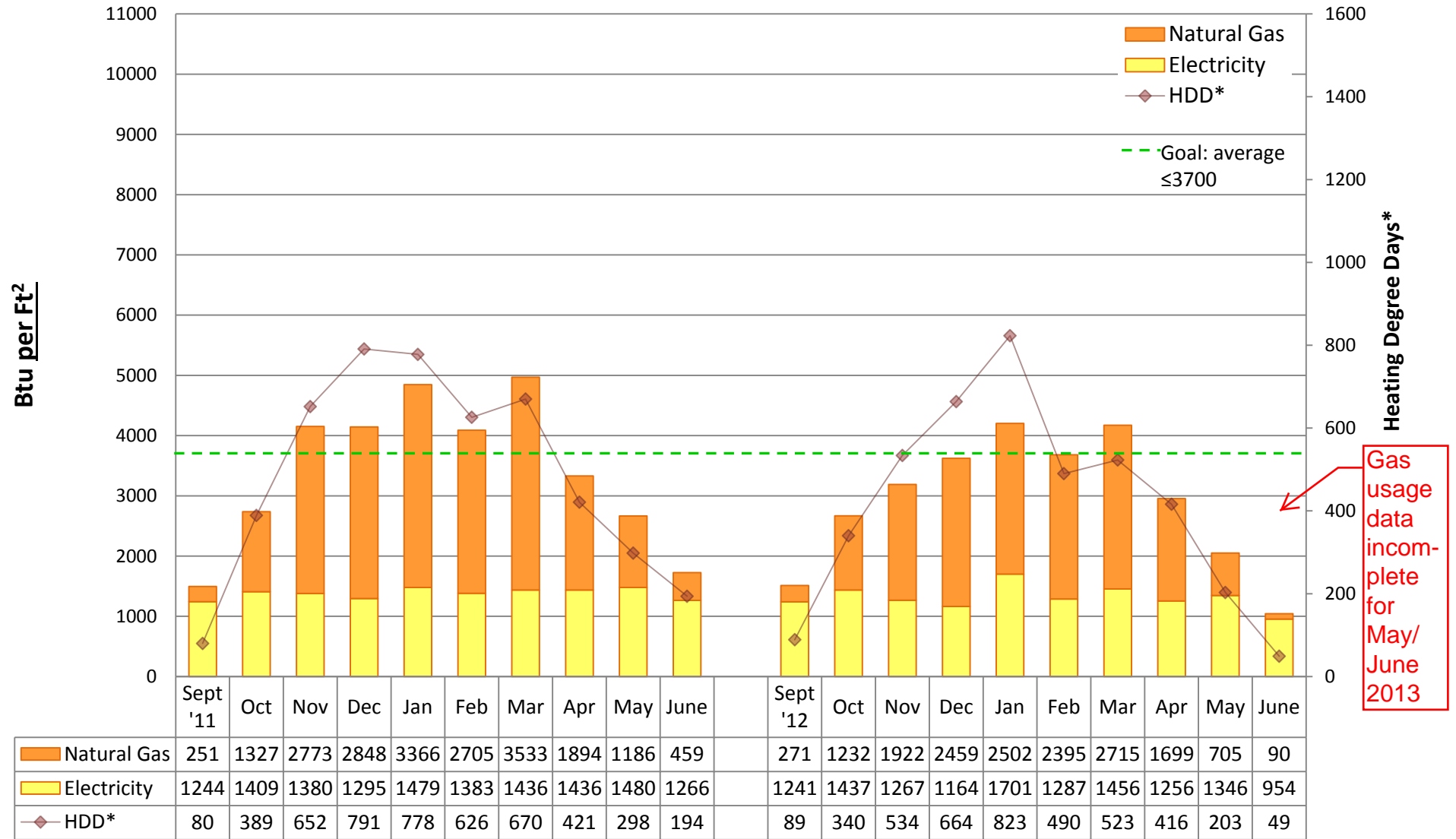

Utility Conservation Programs

* Heating Degree Day (HDD) is the number of degrees that a day's average outside temperature is <65° F, used to determine how cold it is outside and how much energy may be needed to heat a space. Data is based on monthly utility bills and SPS Capital Planning figures. Conversion factor: Btu = kWh of electricity*3413 or Therms of gas*100,000. Data does not include other fuel sources such as oil.



2012/13 Energy Graph & Data

MCDONALD Elementary School

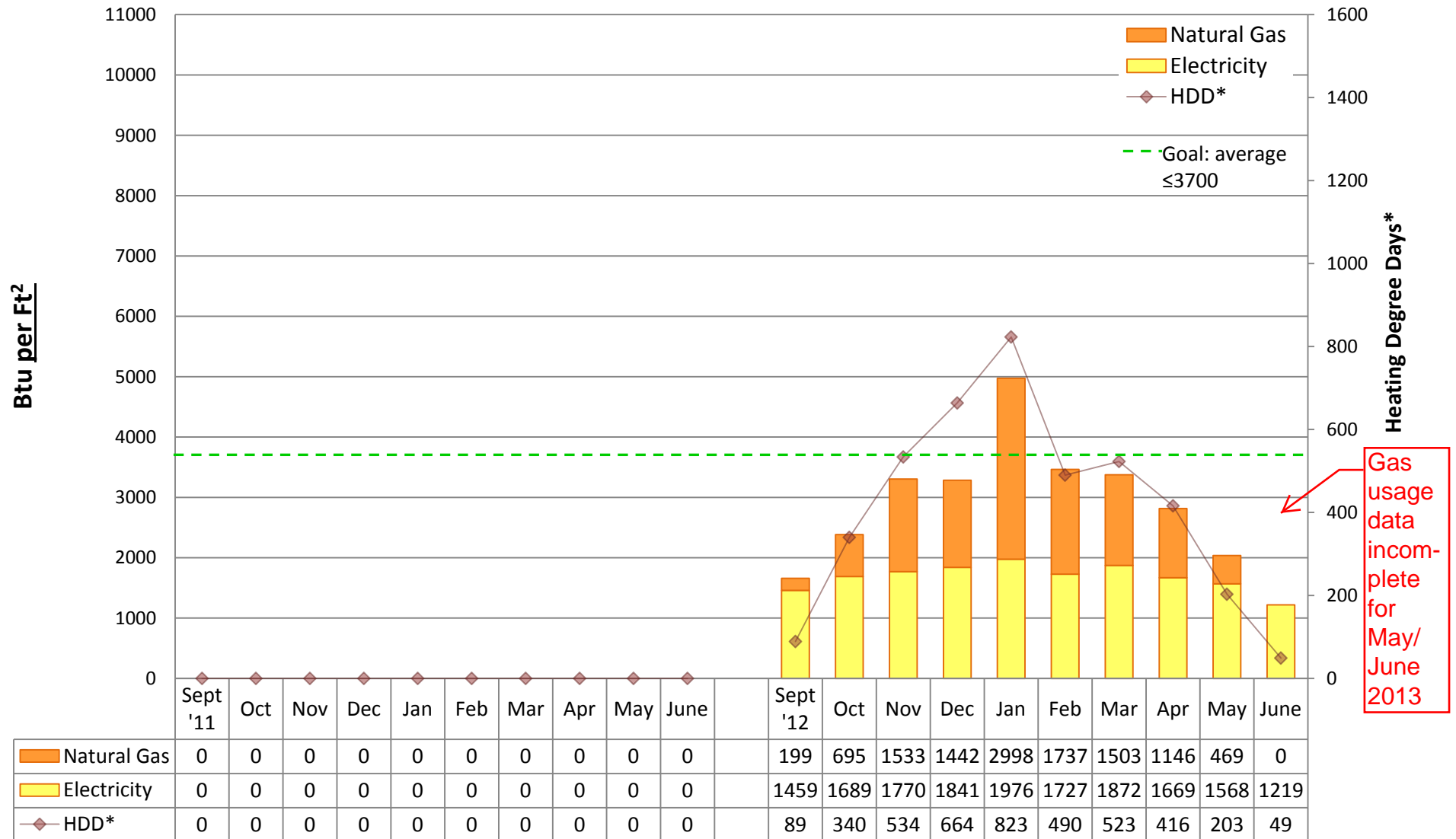

Utility Conservation Programs

* Heating Degree Day (HDD) is the number of degrees that a day's average outside temperature is <65° F, used to determine how cold it is outside and how much energy may be needed to heat a space. Data is based on monthly utility bills and SPS Capital Planning figures. Conversion factor: Btu = kWh of electricity*3413 or Therms of gas*100,000. Data does not include other fuel sources such as oil.



2012/13 Energy Graph & Data

MCGILVRA Elementary School

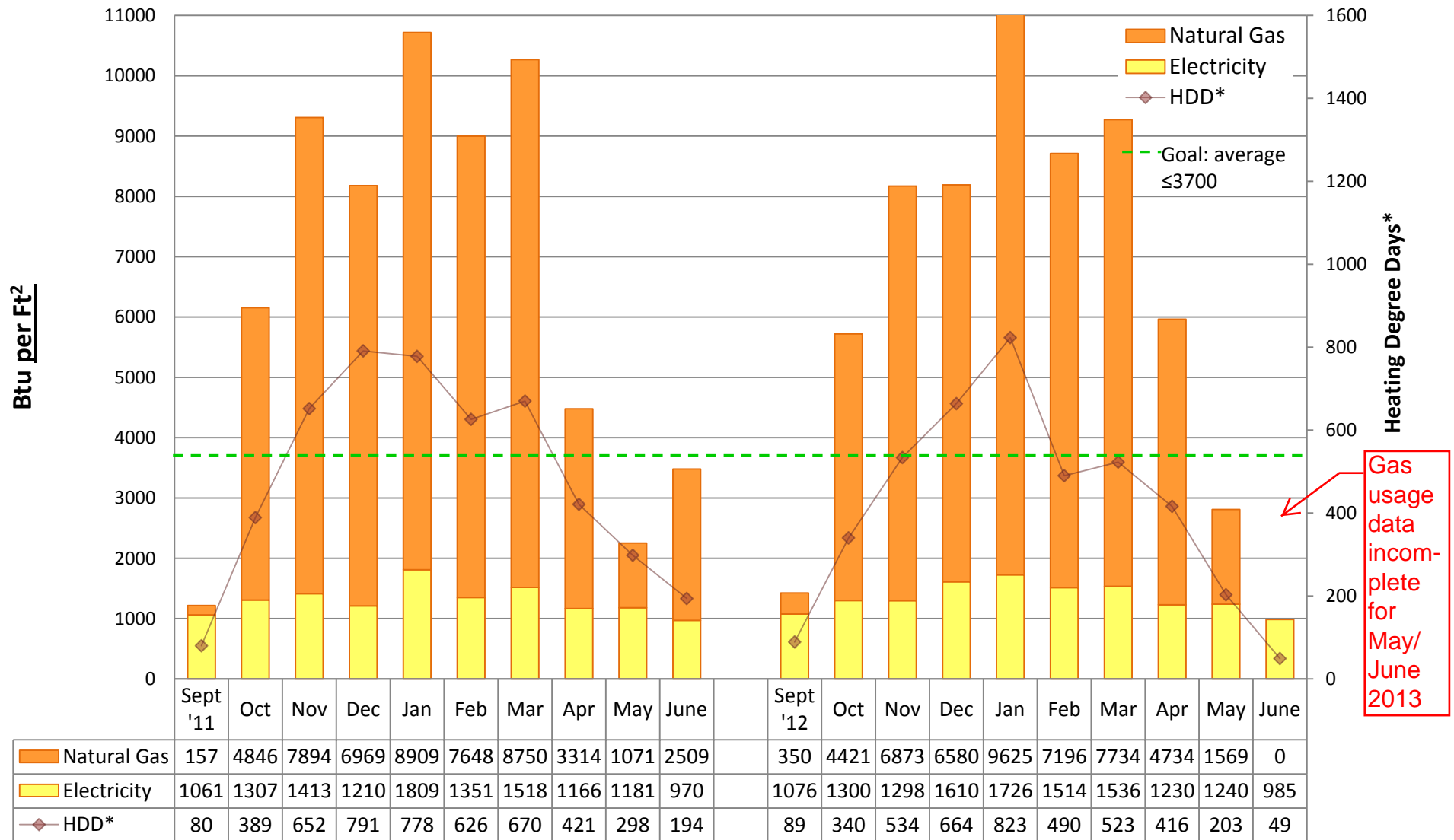

Utility Conservation Programs

* Heating Degree Day (HDD) is the number of degrees that a day's average outside temperature is <65° F, used to determine how cold it is outside and how much energy may be needed to heat a space. Data is based on monthly utility bills and SPS Capital Planning figures. Conversion factor: Btu = kWh of electricity*3413 or Therms of gas*100,000. Data does not include other fuel sources such as oil.



2012/13 Energy Graph & Data

MEANY BUILDING

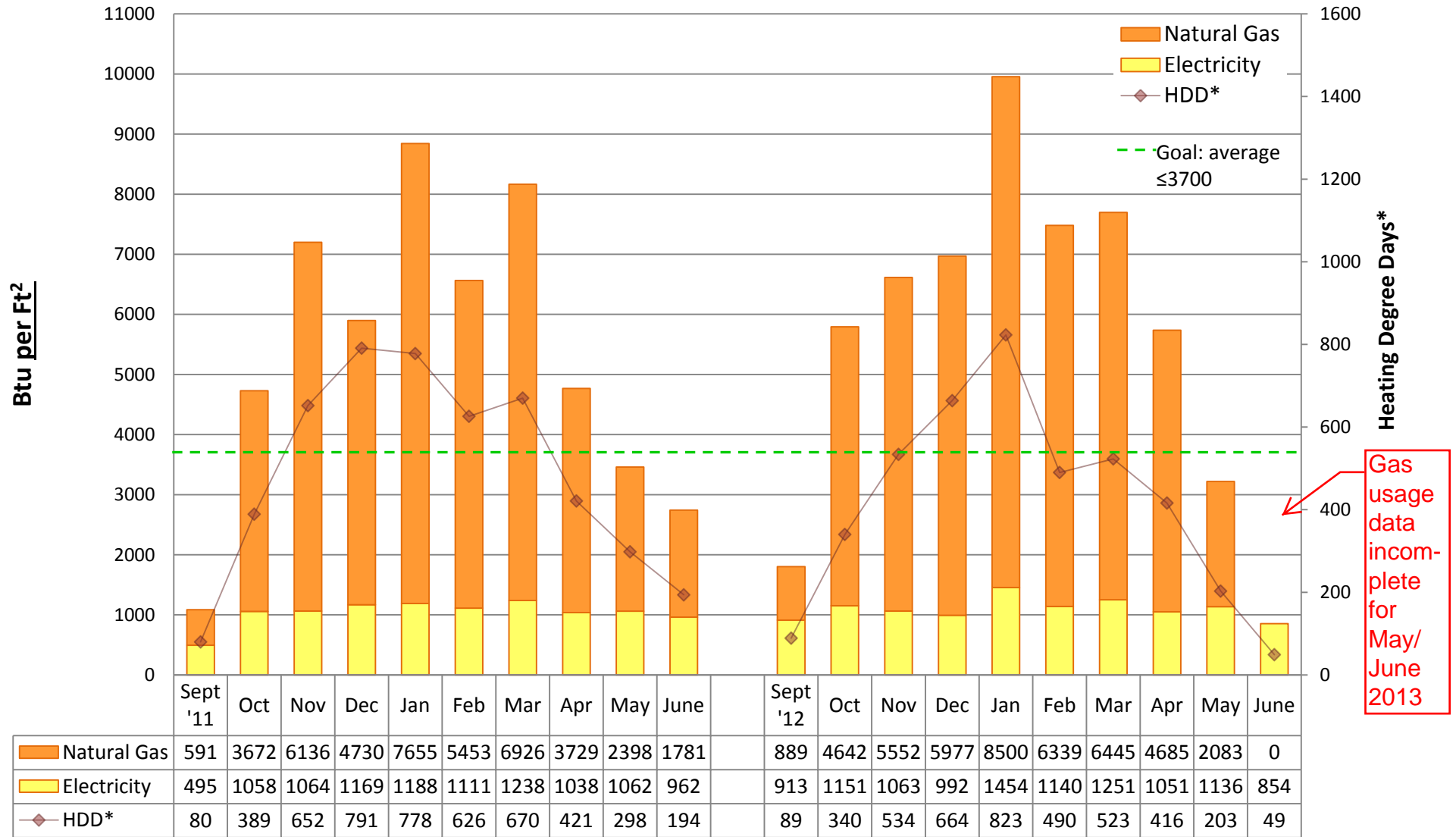

Utility Conservation Programs

* Heating Degree Day (HDD) is the number of degrees that a day's average outside temperature is <65° F, used to determine how cold it is outside and how much energy may be needed to heat a space. Data is based on monthly utility bills and SPS Capital Planning figures. Conversion factor: Btu = kWh of electricity*3413 or Therms of gas*100,000. Data does not include other fuel sources such as oil.



2012/13 Energy Graph & Data

MERCER Middle School

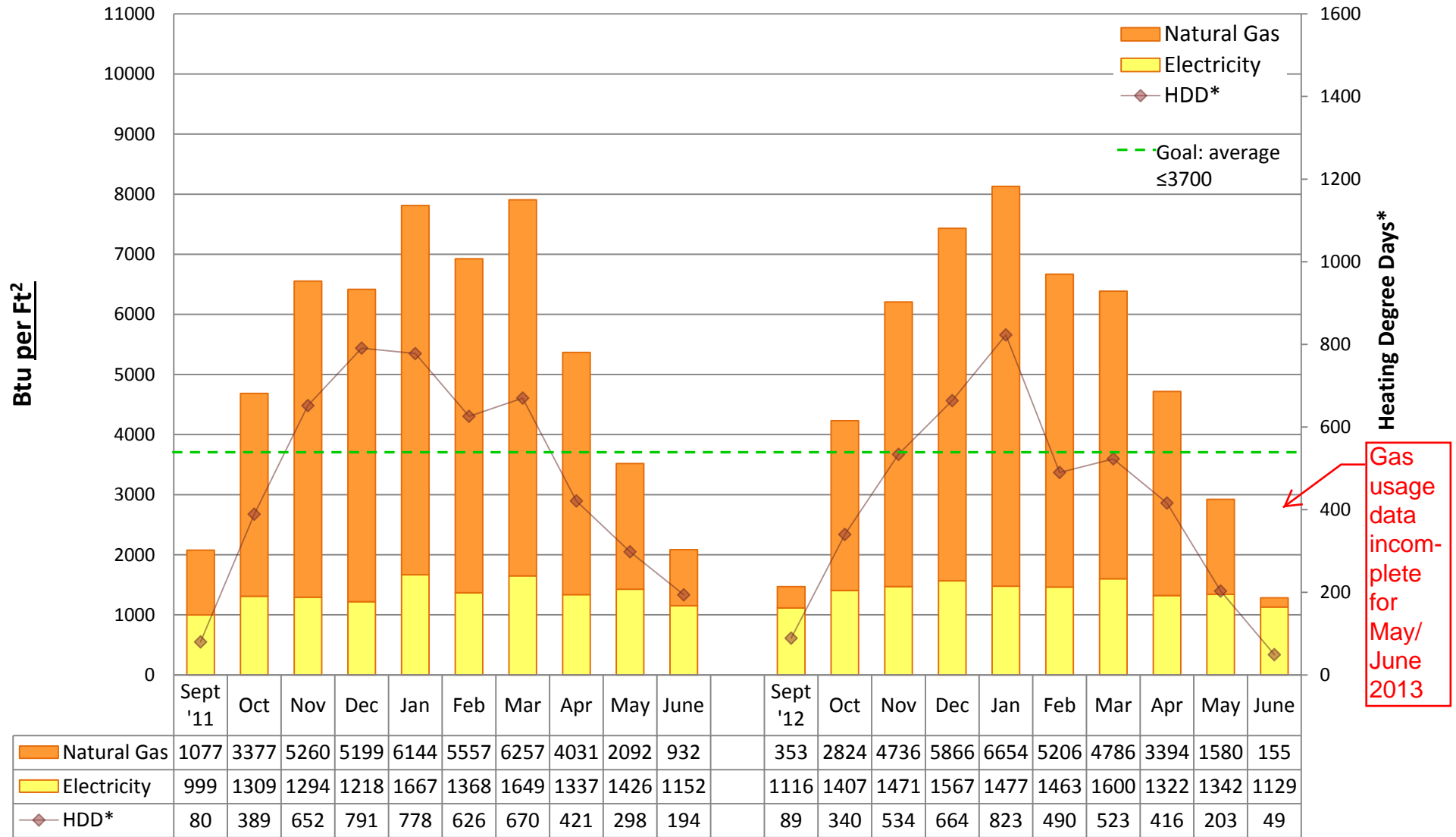

Utility Conservation Programs

* Heating Degree Day (HDD) is the number of degrees that a day's average outside temperature is <65° F, used to determine how cold it is outside and how much energy may be needed to heat a space. Data is based on monthly utility bills and SPS Capital Planning figures. Conversion factor: Btu = kWh of electricity*3413 or Therms of gas*100,000. Data does not include other fuel sources such as oil.



2012/13 Energy Graph & Data

MONTLAKE Elementary School

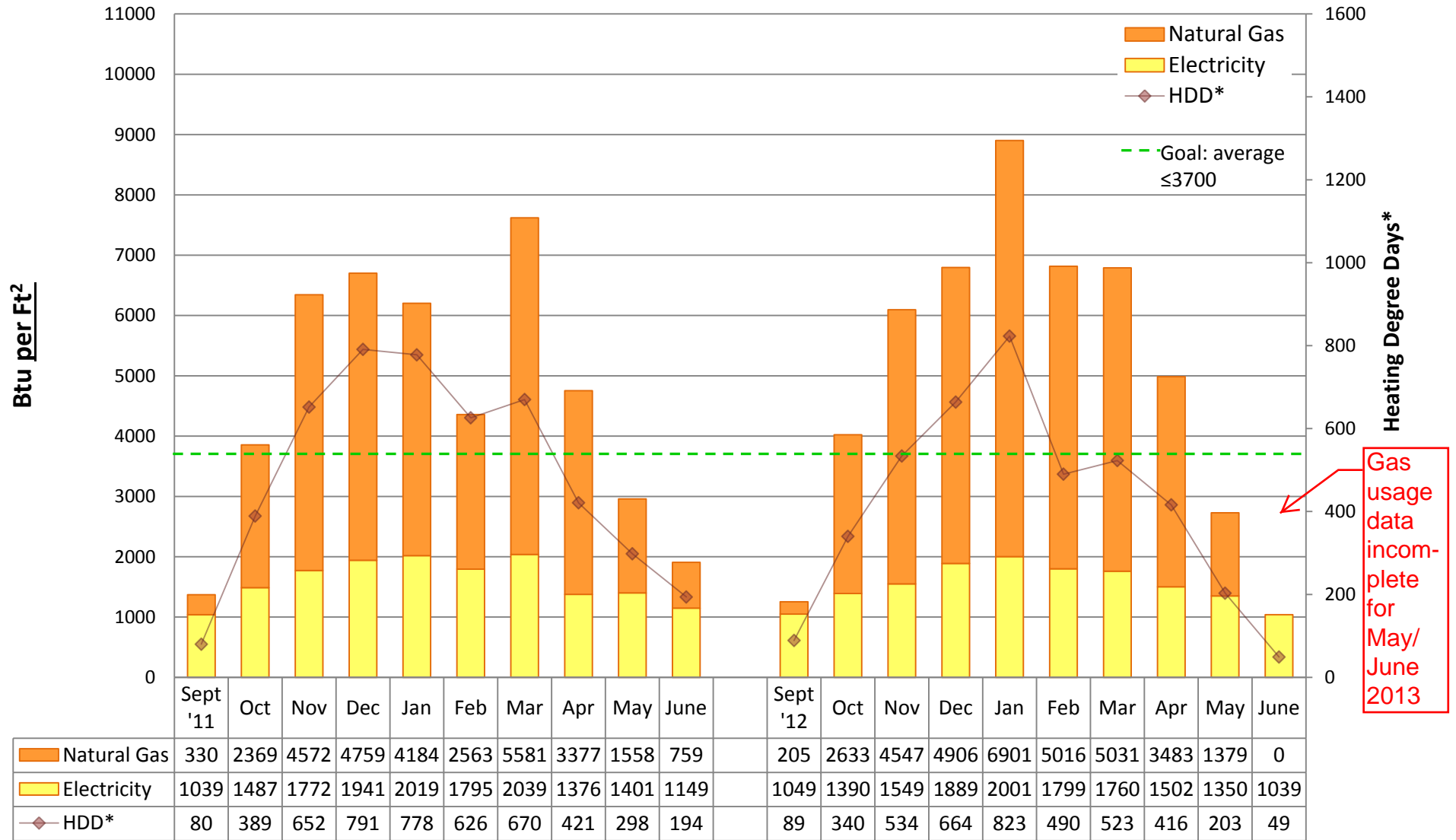

Utility Conservation Programs

* Heating Degree Day (HDD) is the number of degrees that a day's average outside temperature is <65° F, used to determine how cold it is outside and how much energy may be needed to heat a space. Data is based on monthly utility bills and SPS Capital Planning figures. Conversion factor: Btu = kWh of electricity*3413 or Therms of gas*100,000. Data does not include other fuel sources such as oil.



2012/13 Energy Graph & Data

MUIR Elementary School

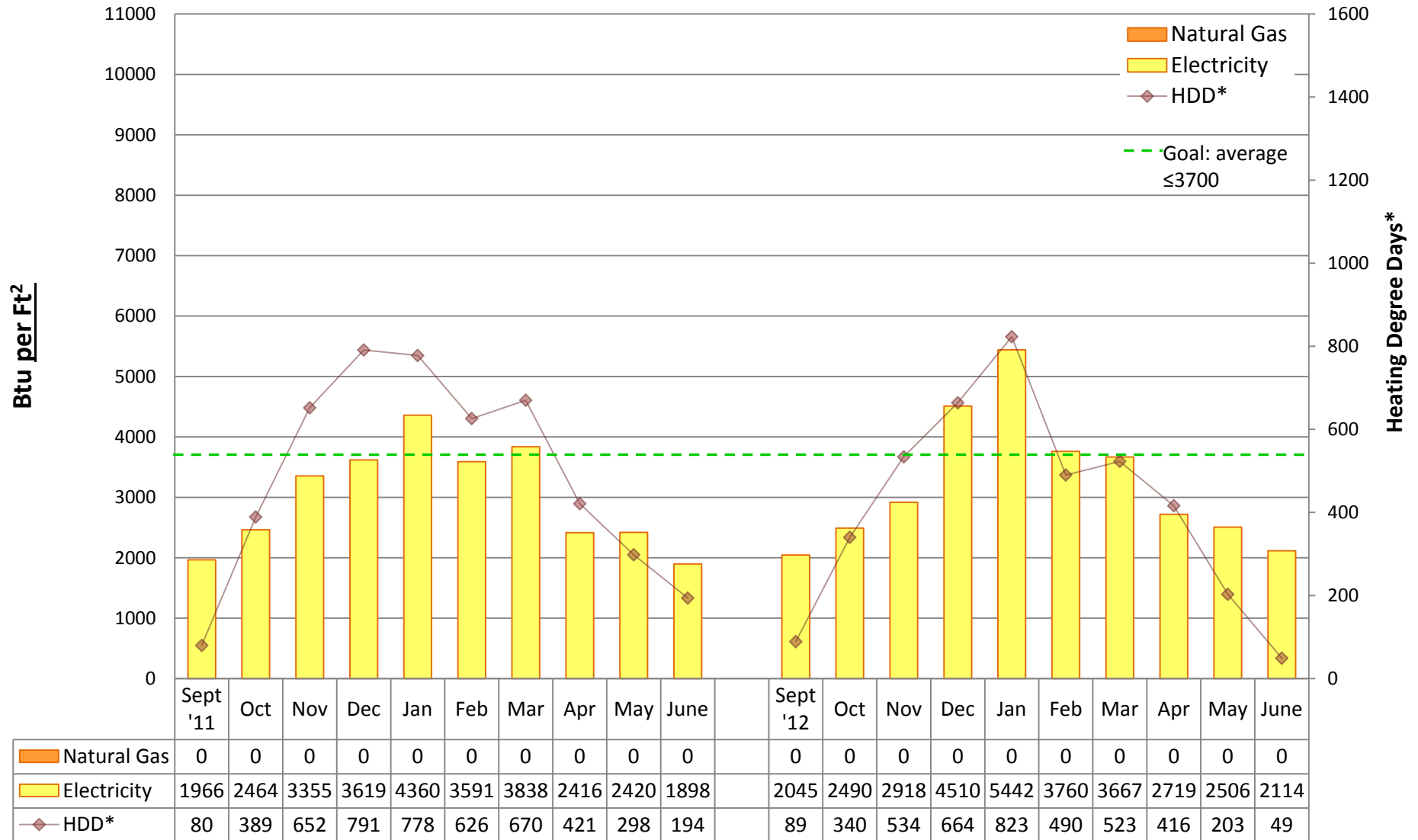

Utility Conservation Programs

* Heating Degree Day (HDD) is the number of degrees that a day's average outside temperature is <65° F, used to determine how cold it is outside and how much energy may be needed to heat a space. Data is based on monthly utility bills and SPS Capital Planning figures. Conversion factor: Btu = kWh of electricity*3413 or Therms of gas*100,000. Data does not include other fuel sources such as oil.



2012/13 Energy Graph & Data

NORTH BEACH Elementary School

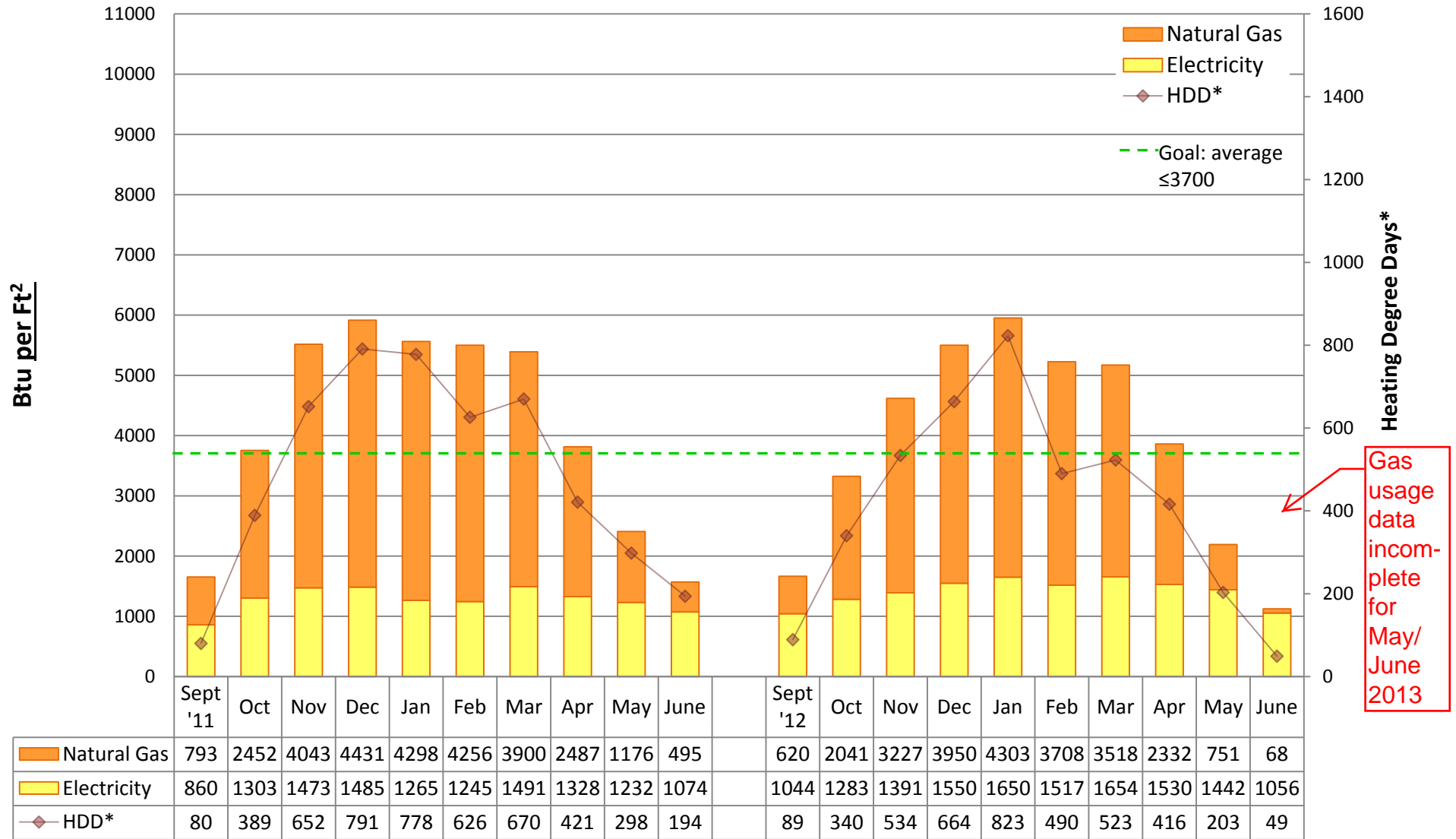

Utility Conservation Programs

* Heating Degree Day (HDD) is the number of degrees that a day's average outside temperature is <65° F, used to determine how cold it is outside and how much energy may be needed to heat a space. Data is based on monthly utility bills and SPS Capital Planning figures. Conversion factor: Btu = kWh of electricity*3413 or Therms of gas*100,000. Data does not include other fuel sources such as oil.



2012/13 Energy Graph & Data

NORTHGATE Elementary School

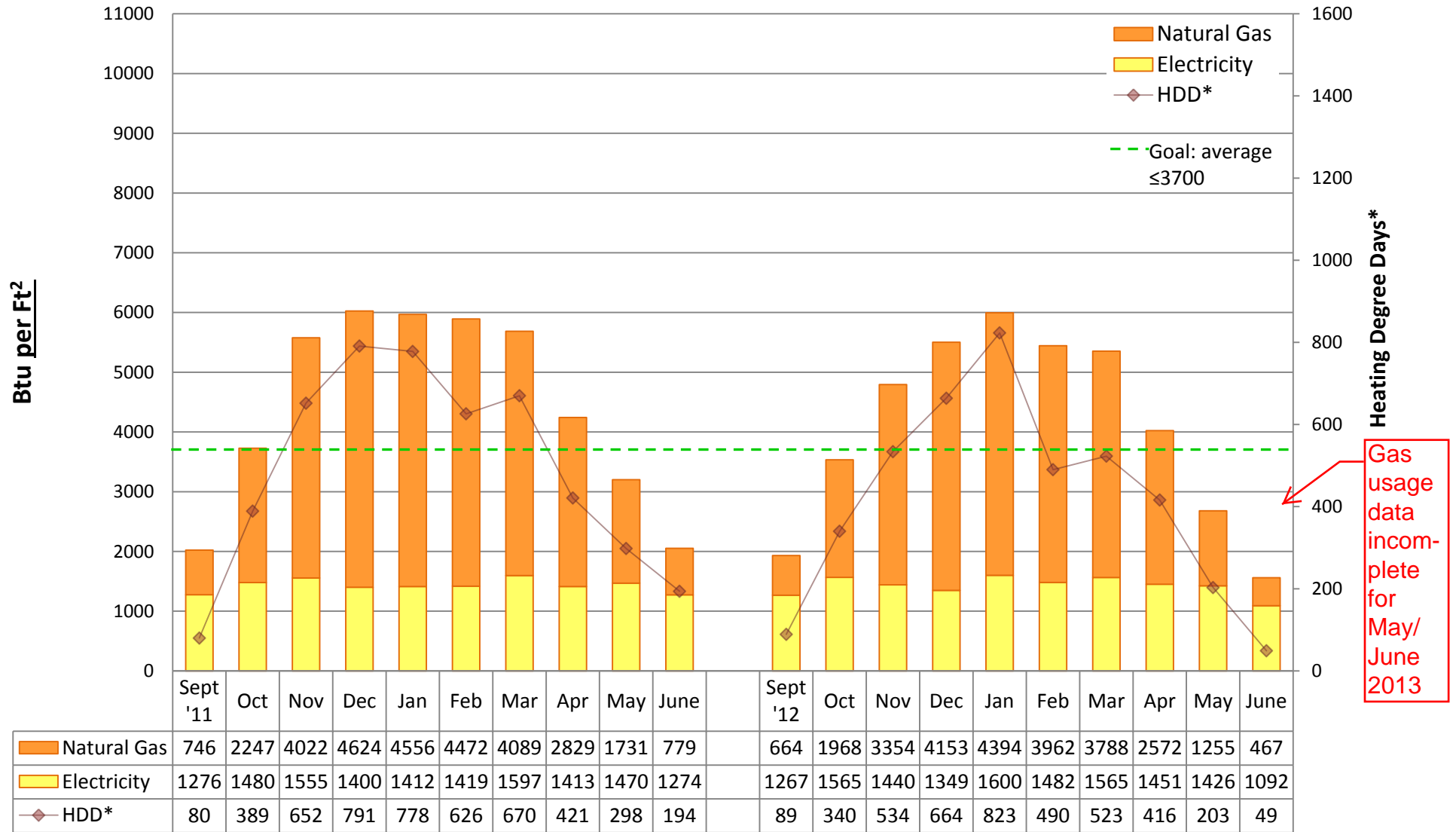

Utility Conservation Programs

* Heating Degree Day (HDD) is the number of degrees that a day's average outside temperature is <65° F, used to determine how cold it is outside and how much energy may be needed to heat a space. Data is based on monthly utility bills and SPS Capital Planning figures. Conversion factor: Btu = kWh of electricity*3413 or Therms of gas*100,000. Data does not include other fuel sources such as oil.



2012/13 Energy Graph & Data

OLYMPIC HILLS Elementary School

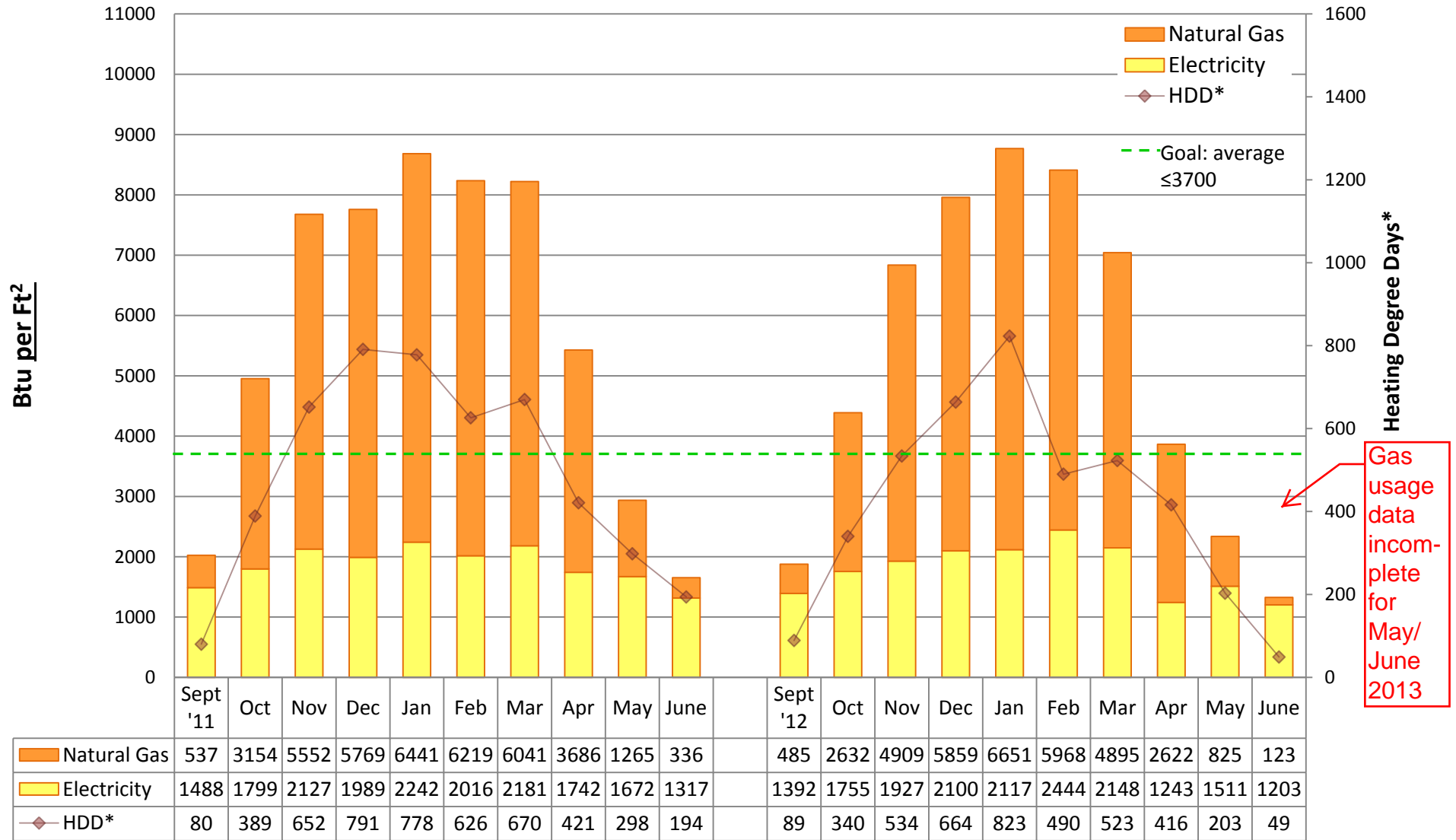

Utility Conservation Programs

* Heating Degree Day (HDD) is the number of degrees that a day's average outside temperature is <65° F, used to determine how cold it is outside and how much energy may be needed to heat a space. Data is based on monthly utility bills and SPS Capital Planning figures. Conversion factor: Btu = kWh of electricity*3413 or Therms of gas*100,000. Data does not include other fuel sources such as oil.



2012/13 Energy Graph & Data

OLYMPIC VIEW Elementary School

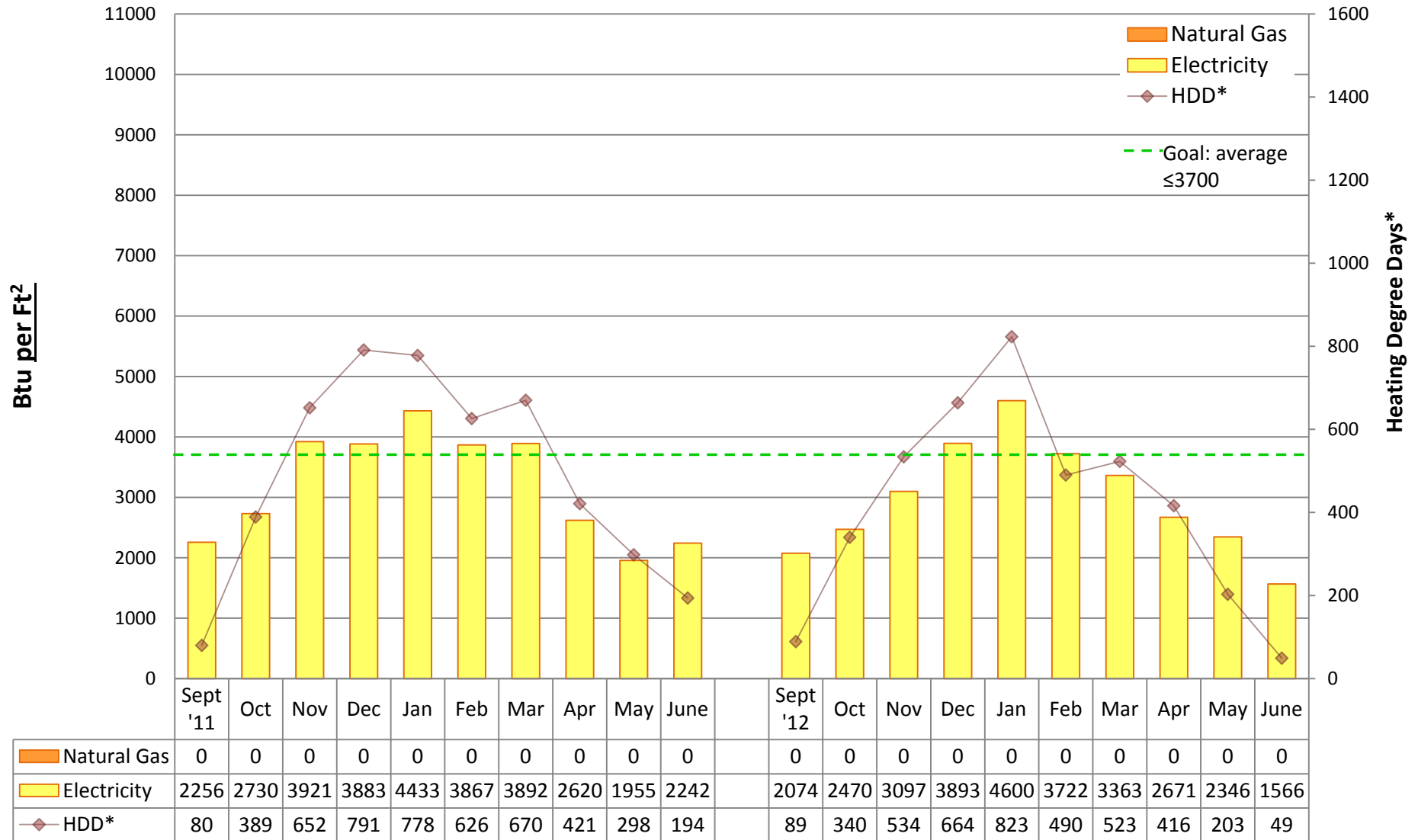

Utility Conservation Programs

* Heating Degree Day (HDD) is the number of degrees that a day's average outside temperature is <65° F, used to determine how cold it is outside and how much energy may be needed to heat a space. Data is based on monthly utility bills and SPS Capital Planning figures. Conversion factor: Btu = kWh of electricity*3413 or Therms of gas*100,000. Data does not include other fuel sources such as oil.



2012/13 Energy Graph & Data

ORCA K-8 School

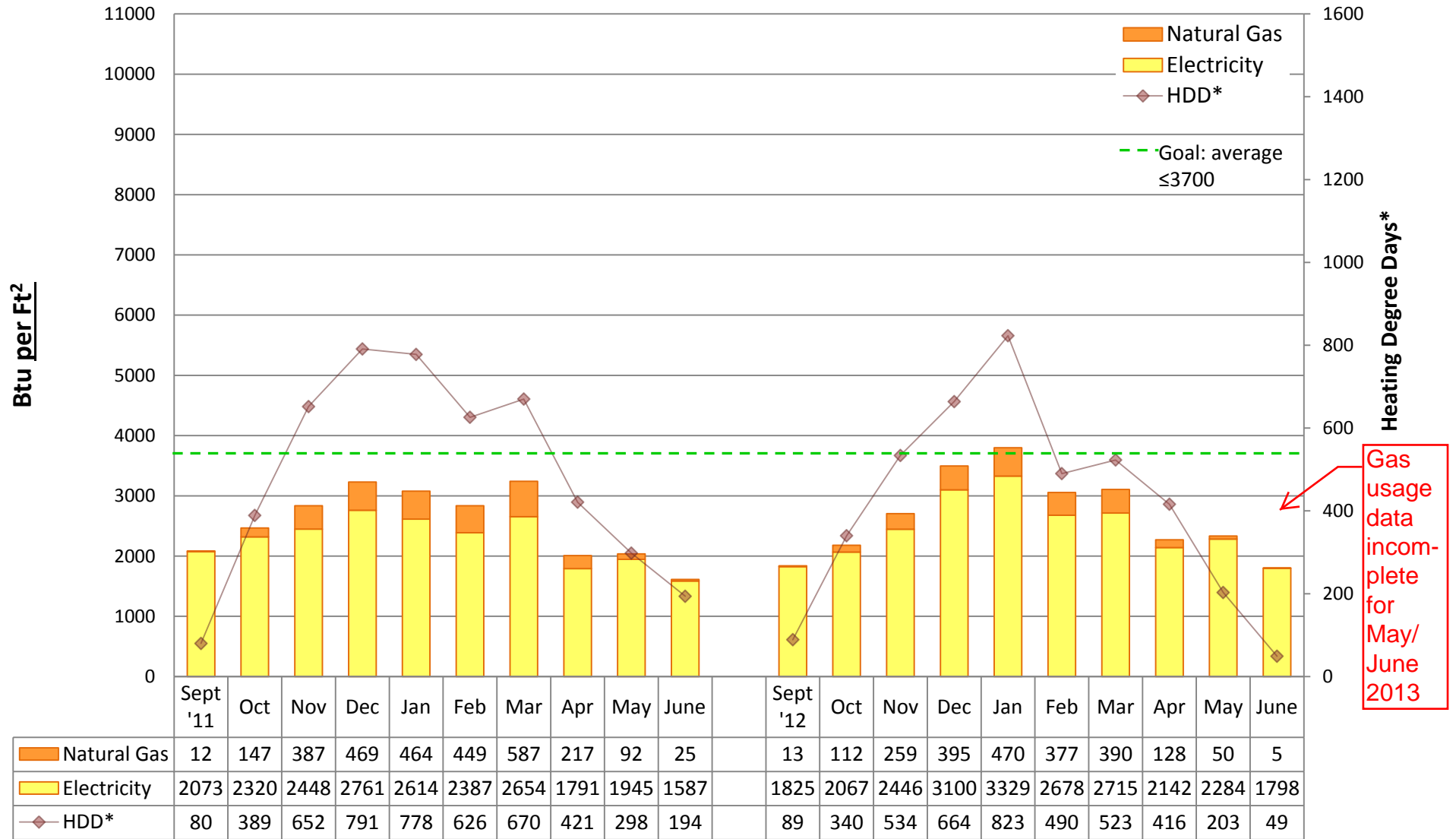

Utility Conservation Programs

* Heating Degree Day (HDD) is the number of degrees that a day's average outside temperature is <65° F, used to determine how cold it is outside and how much energy may be needed to heat a space. Data is based on monthly utility bills and SPS Capital Planning figures. Conversion factor: Btu = kWh of electricity*3413 or Therms of gas*100,000. Data does not include other fuel sources such as oil.



2012/13 Energy Graph & Data

PINEHURST K-8 School

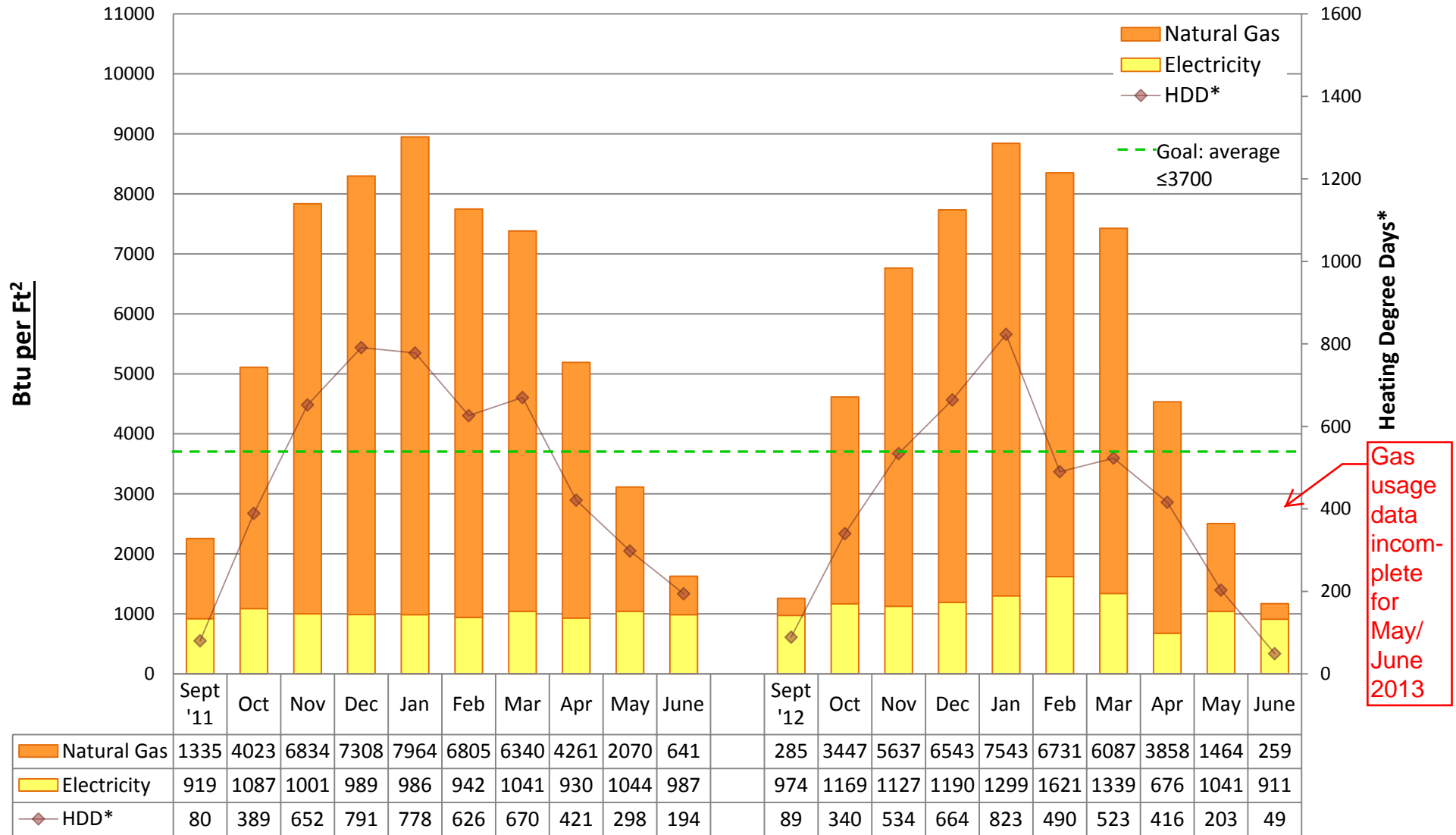

Utility Conservation Programs

* Heating Degree Day (HDD) is the number of degrees that a day's average outside temperature is <65° F, used to determine how cold it is outside and how much energy may be needed to heat a space. Data is based on monthly utility bills and SPS Capital Planning figures. Conversion factor: Btu = kWh of electricity*3413 or Therms of gas*100,000. Data does not include other fuel sources such as oil.



2012/13 Energy Graph & Data

QUEEN ANNE ELEMENTARY School

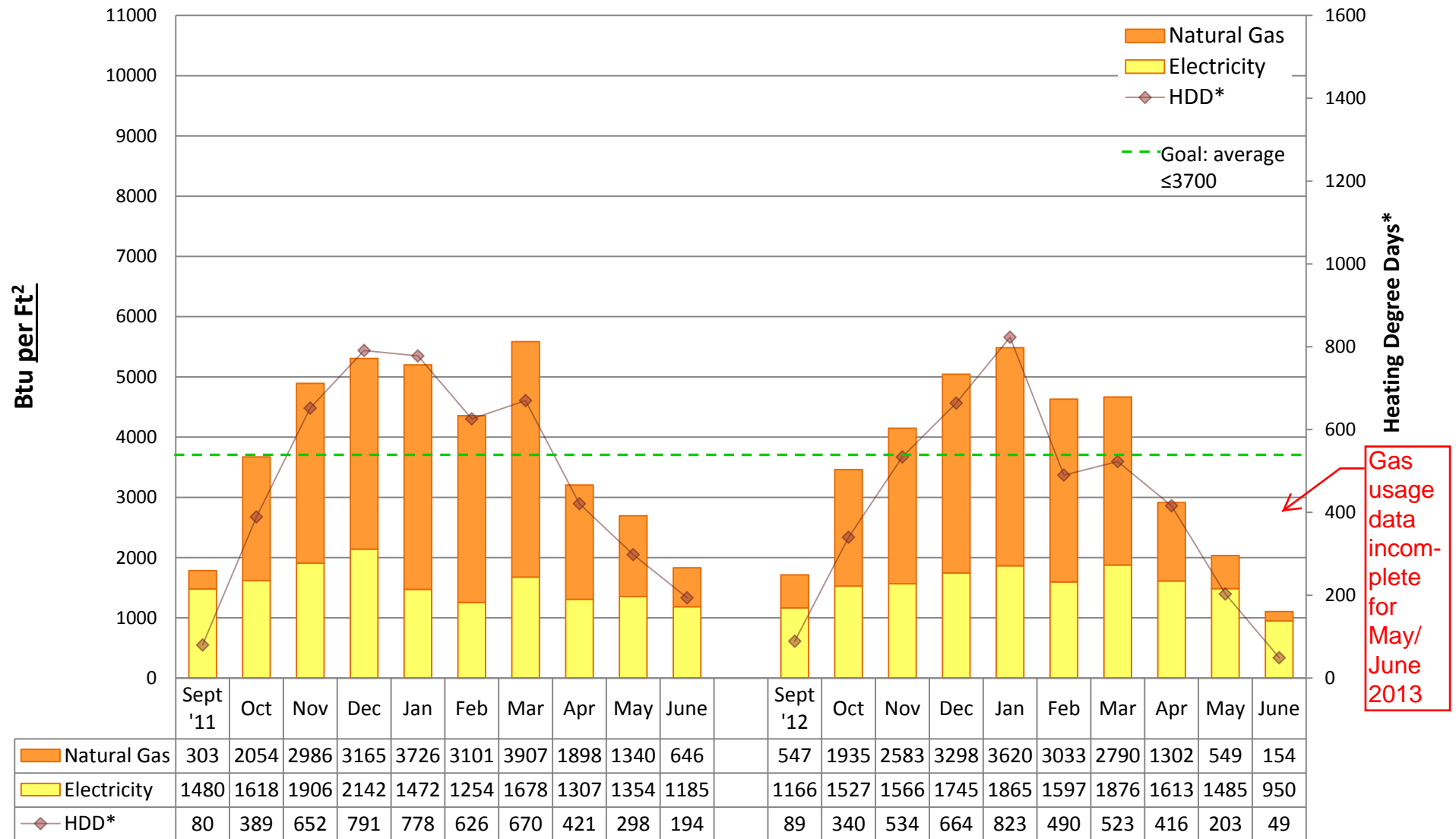

Utility Conservation Programs

* Heating Degree Day (HDD) is the number of degrees that a day's average outside temperature is <65° F, used to determine how cold it is outside and how much energy may be needed to heat a space. Data is based on monthly utility bills and SPS Capital Planning figures. Conversion factor: Btu = kWh of electricity*3413 or Therms of gas*100,000. Data does not include other fuel sources such as oil.



2012/13 Energy Graph & Data

RAINIER BEACH High School

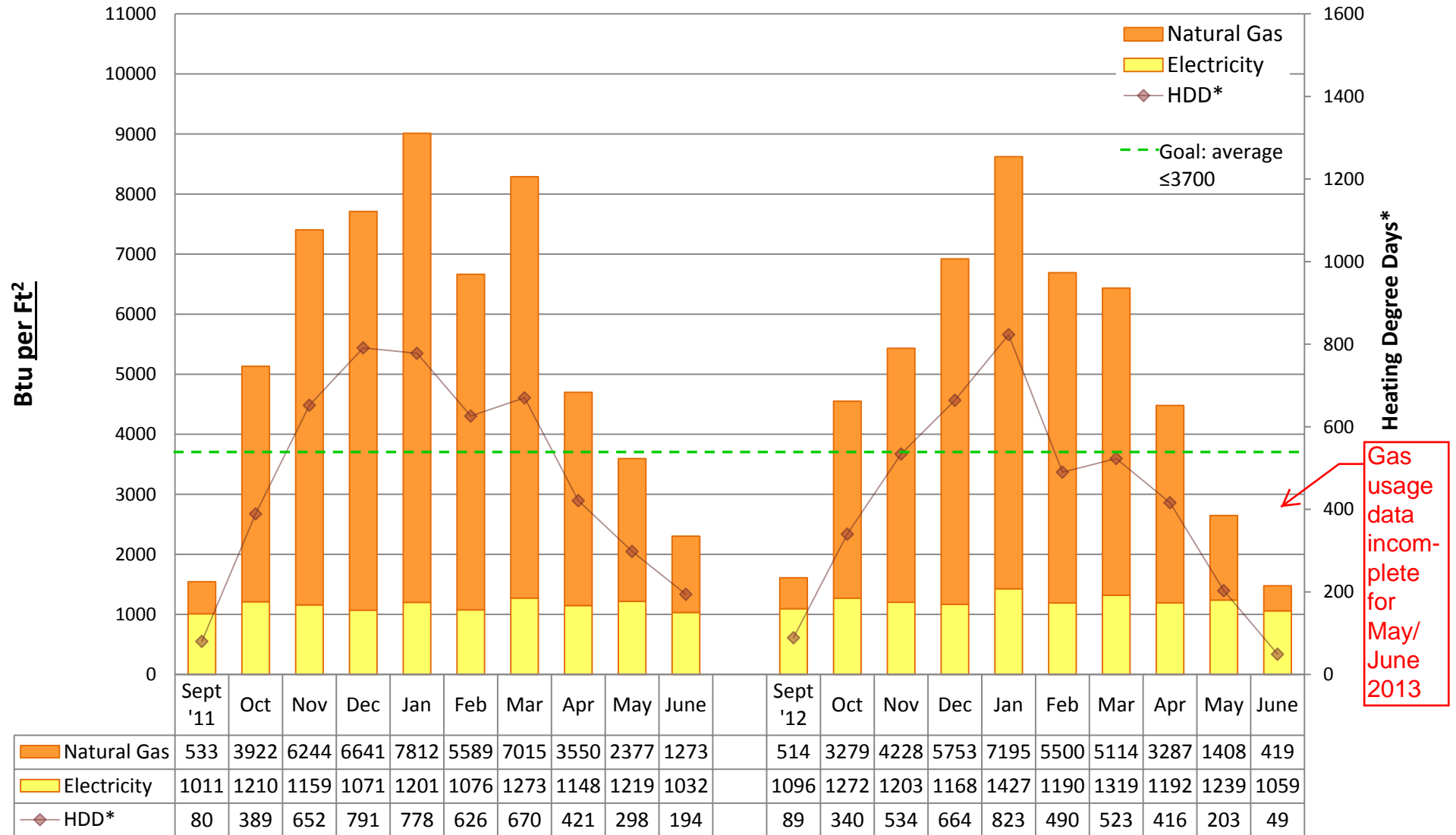

Utility Conservation Programs

* Heating Degree Day (HDD) is the number of degrees that a day's average outside temperature is <65° F, used to determine how cold it is outside and how much energy may be needed to heat a space. Data is based on monthly utility bills and SPS Capital Planning figures. Conversion factor: Btu = kWh of electricity*3413 or Therms of gas*100,000. Data does not include other fuel sources such as oil.



2012/13 Energy Graph & Data

RAINIER VIEW Elementary School

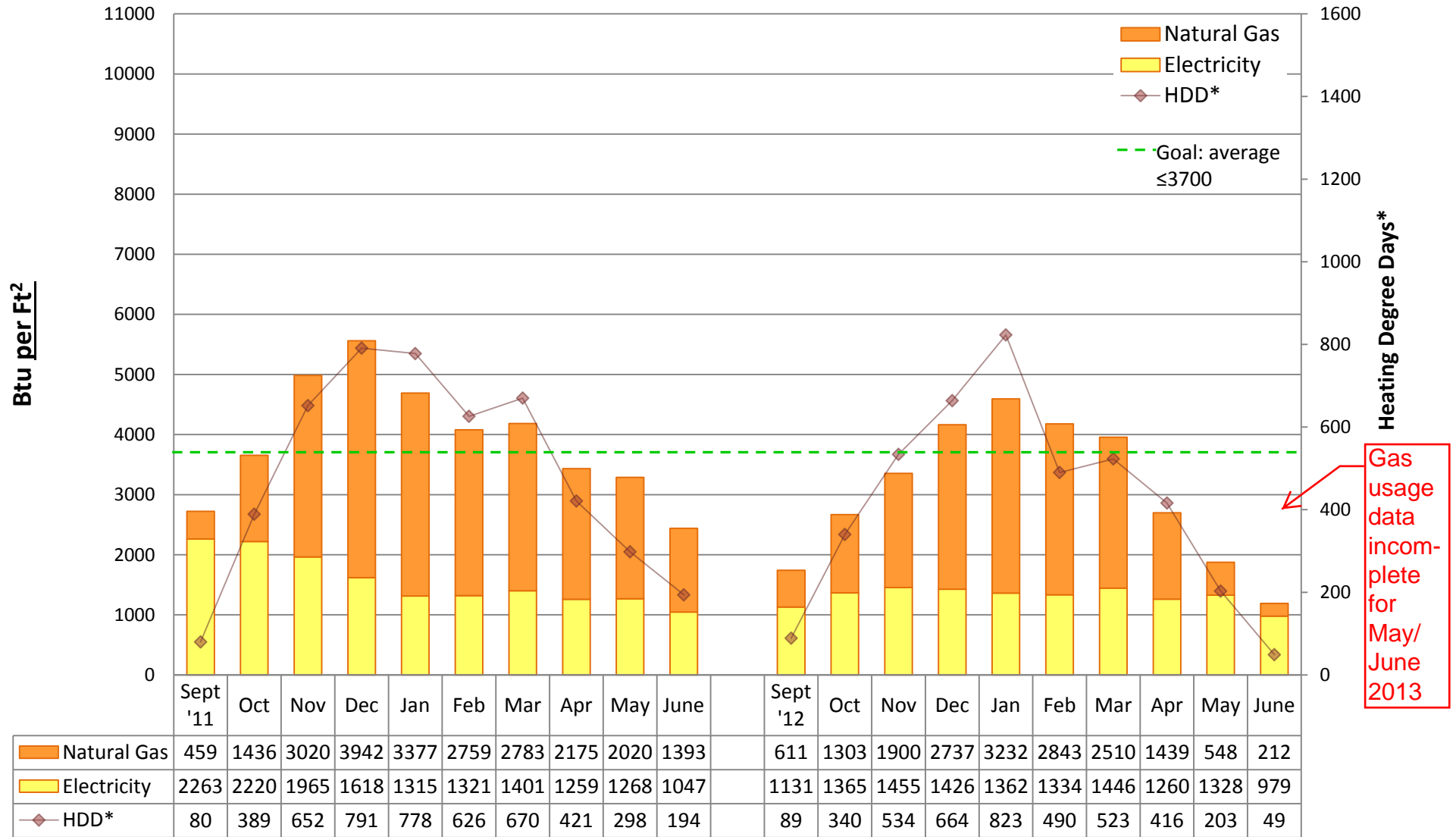

Utility Conservation Programs

* Heating Degree Day (HDD) is the number of degrees that a day's average outside temperature is <65° F, used to determine how cold it is outside and how much energy may be needed to heat a space. Data is based on monthly utility bills and SPS Capital Planning figures. Conversion factor: Btu = kWh of electricity*3413 or Therms of gas*100,000. Data does not include other fuel sources such as oil.



2012/13 Energy Graph & Data

ROGERS Elementary School

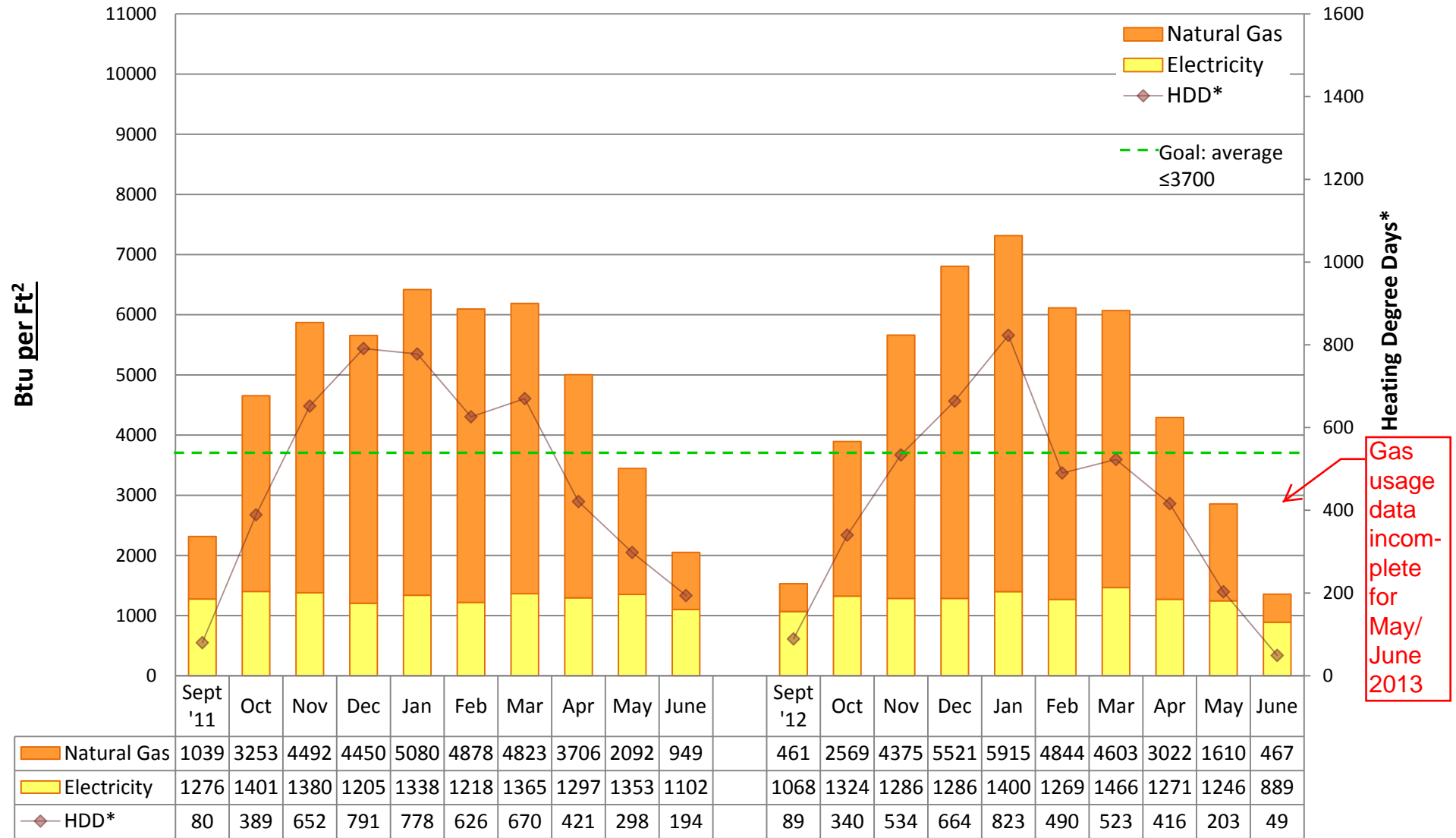

Utility Conservation Programs

* Heating Degree Day (HDD) is the number of degrees that a day's average outside temperature is <65° F, used to determine how cold it is outside and how much energy may be needed to heat a space. Data is based on monthly utility bills and SPS Capital Planning figures. Conversion factor: Btu = kWh of electricity*3413 or Therms of gas*100,000. Data does not include other fuel sources such as oil.



2012/13 Energy Graph & Data

ROOSEVELT High School

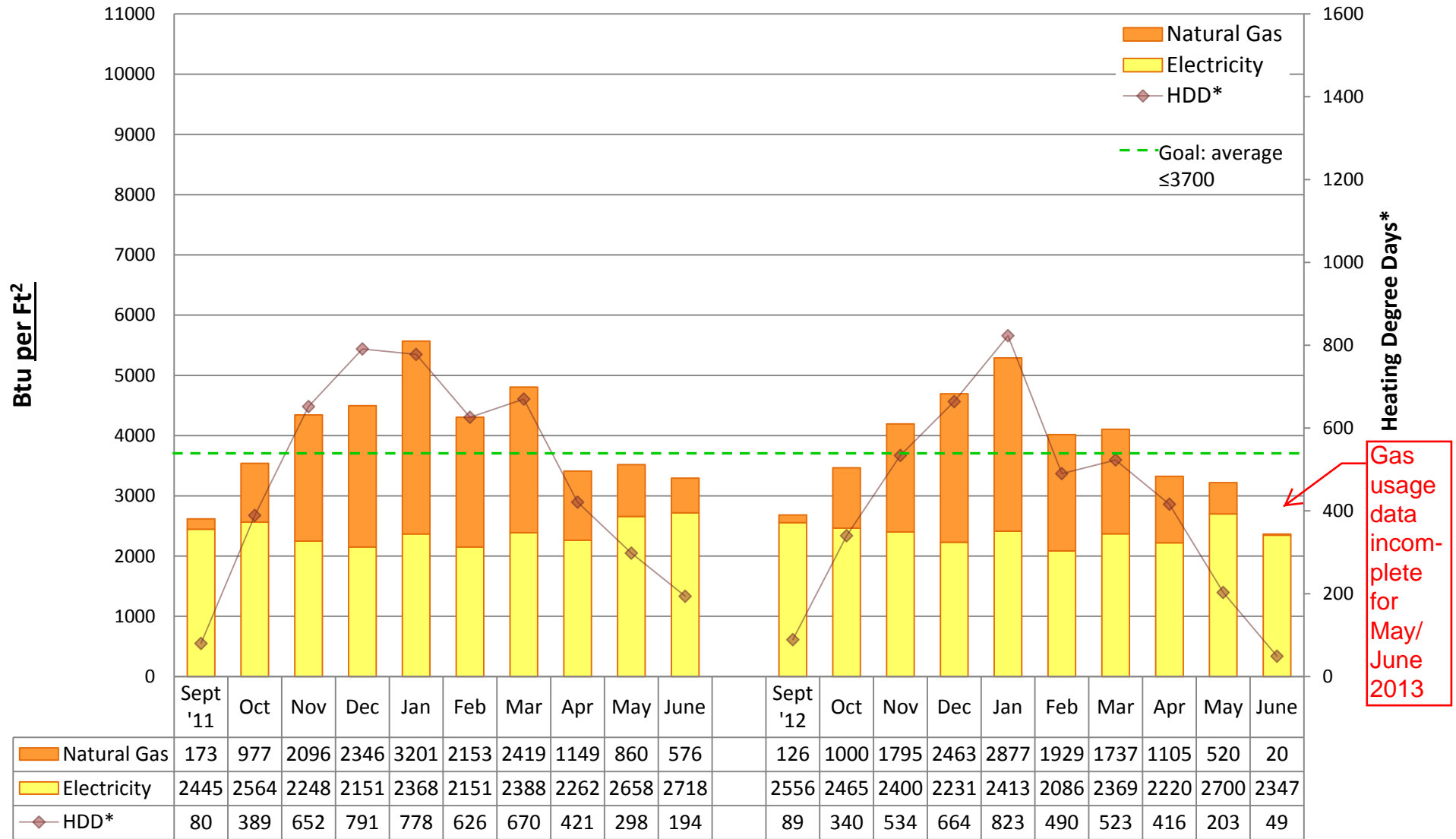

Utility Conservation Programs

* Heating Degree Day (HDD) is the number of degrees that a day's average outside temperature is <65° F, used to determine how cold it is outside and how much energy may be needed to heat a space. Data is based on monthly utility bills and SPS Capital Planning figures. Conversion factor: Btu = kWh of electricity*3413 or Therms of gas*100,000. Data does not include other fuel sources such as oil.



2012/13 Energy Graph & Data

ROXHILL Elementary School

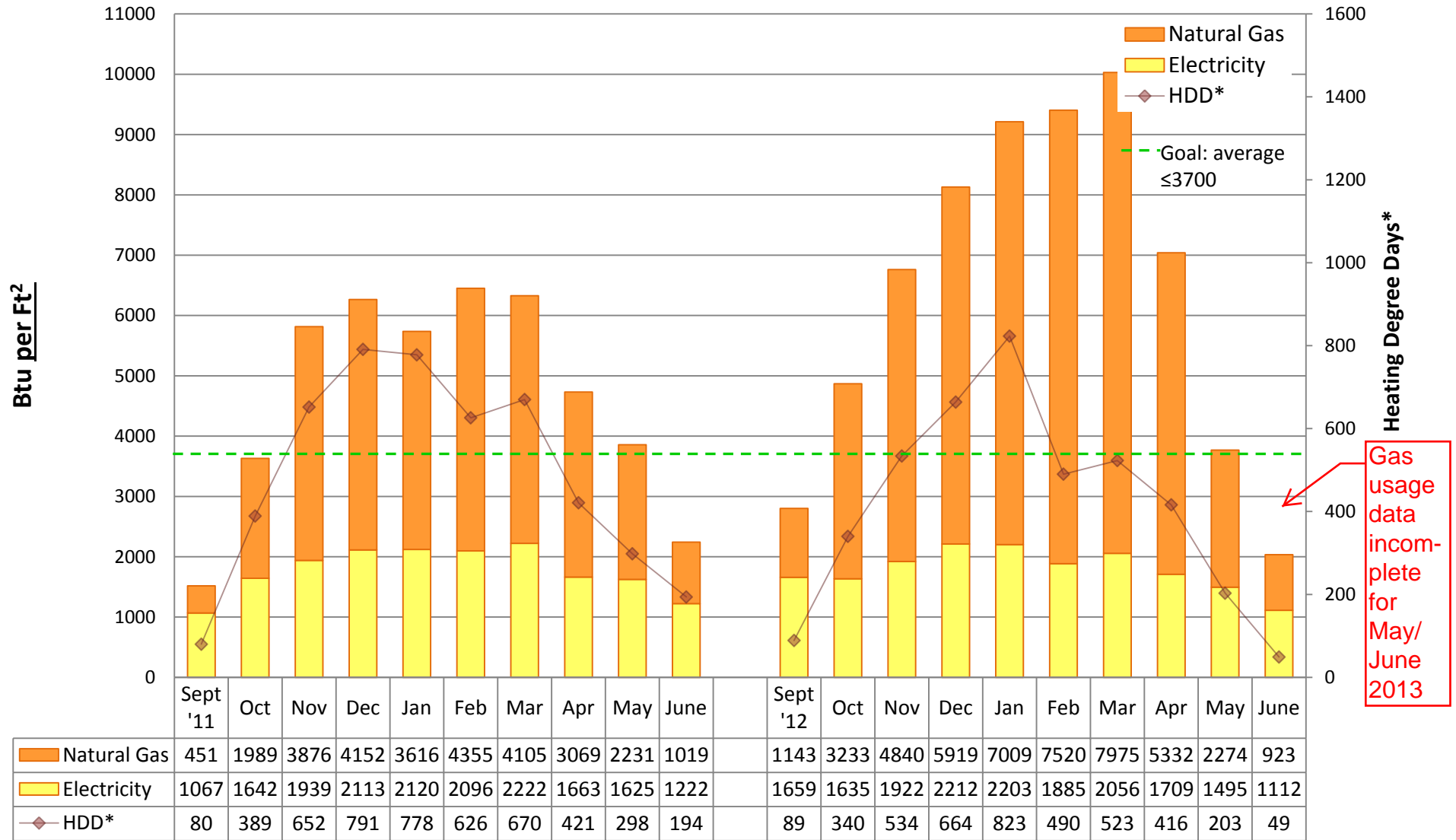

Utility Conservation Programs

* Heating Degree Day (HDD) is the number of degrees that a day's average outside temperature is <65° F, used to determine how cold it is outside and how much energy may be needed to heat a space. Data is based on monthly utility bills and SPS Capital Planning figures. Conversion factor: Btu = kWh of electricity*3413 or Therms of gas*100,000. Data does not include other fuel sources such as oil.



2012/13 Energy Graph & Data

SACAJAWEA Elementary School

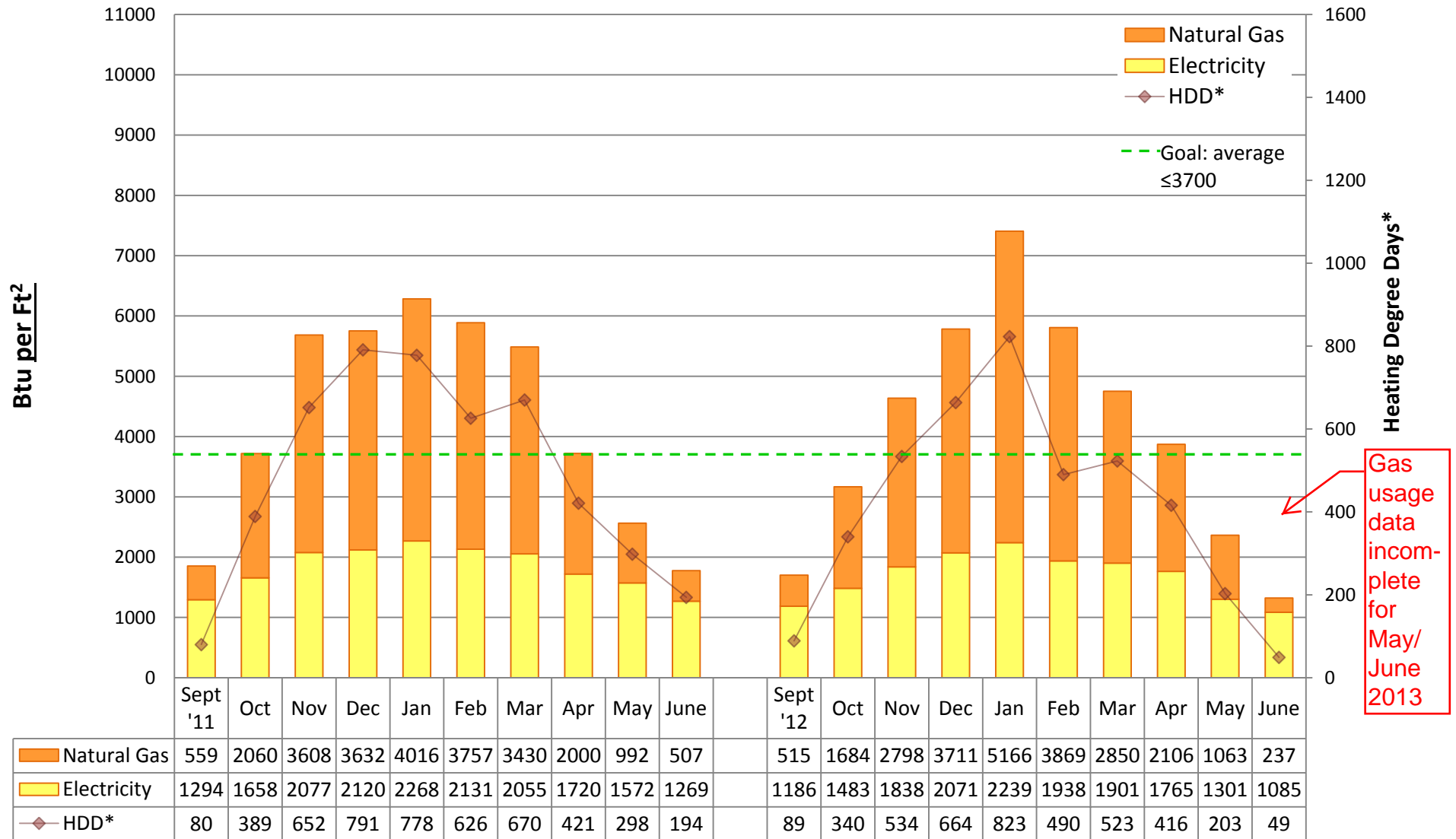

Utility Conservation Programs

* Heating Degree Day (HDD) is the number of degrees that a day's average outside temperature is <65° F, used to determine how cold it is outside and how much energy may be needed to heat a space. Data is based on monthly utility bills and SPS Capital Planning figures. Conversion factor: Btu = kWh of electricity*3413 or Therms of gas*100,000. Data does not include other fuel sources such as oil.



2012/13 Energy Graph & Data

SALMON BAY K-8 School

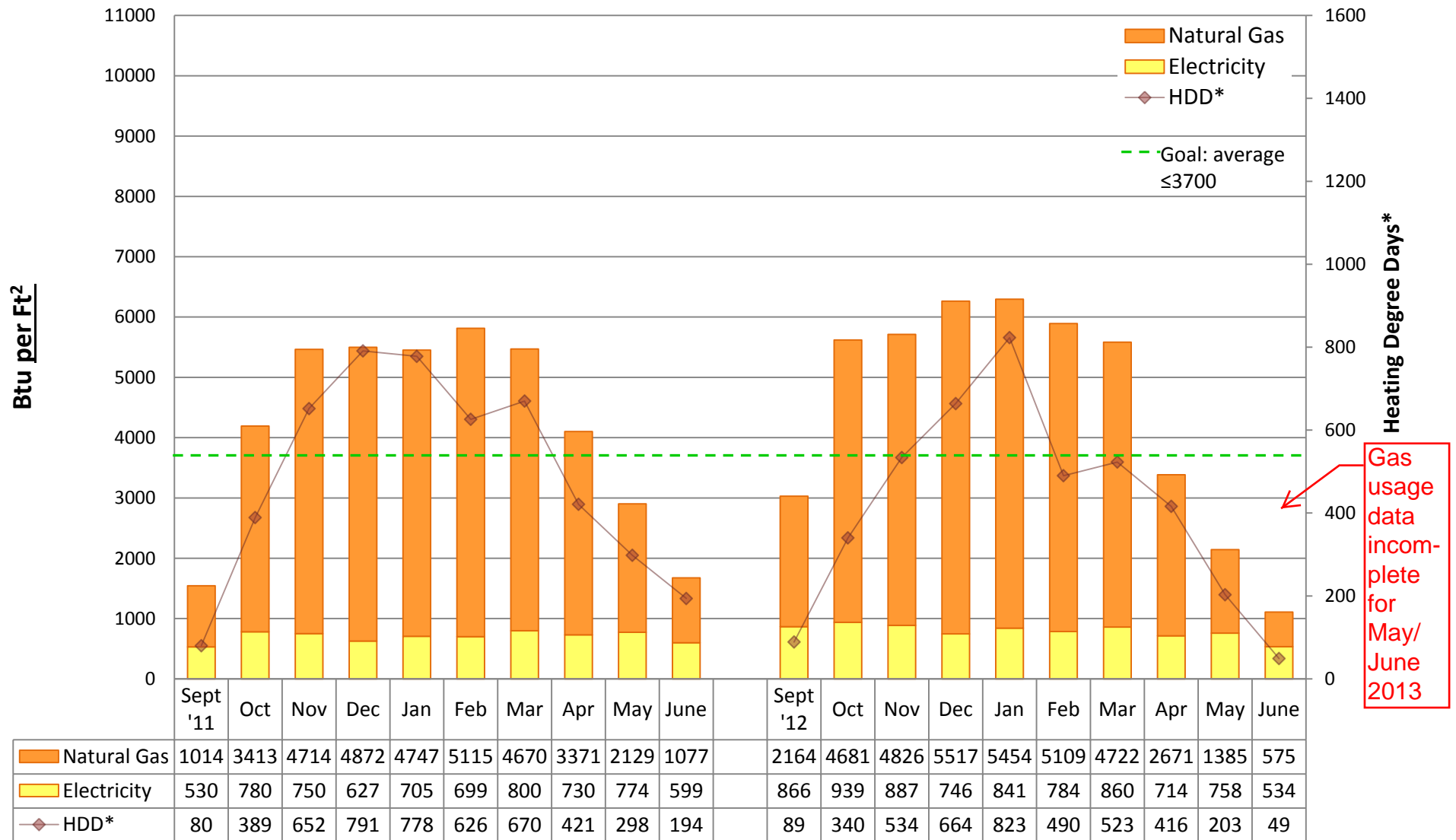

Utility Conservation Programs

* Heating Degree Day (HDD) is the number of degrees that a day's average outside temperature is <65° F, used to determine how cold it is outside and how much energy may be needed to heat a space. Data is based on monthly utility bills and SPS Capital Planning figures. Conversion factor: Btu = kWh of electricity*3413 or Therms of gas*100,000. Data does not include other fuel sources such as oil.



2012/13 Energy Graph & Data

SAND POINT Elementary School

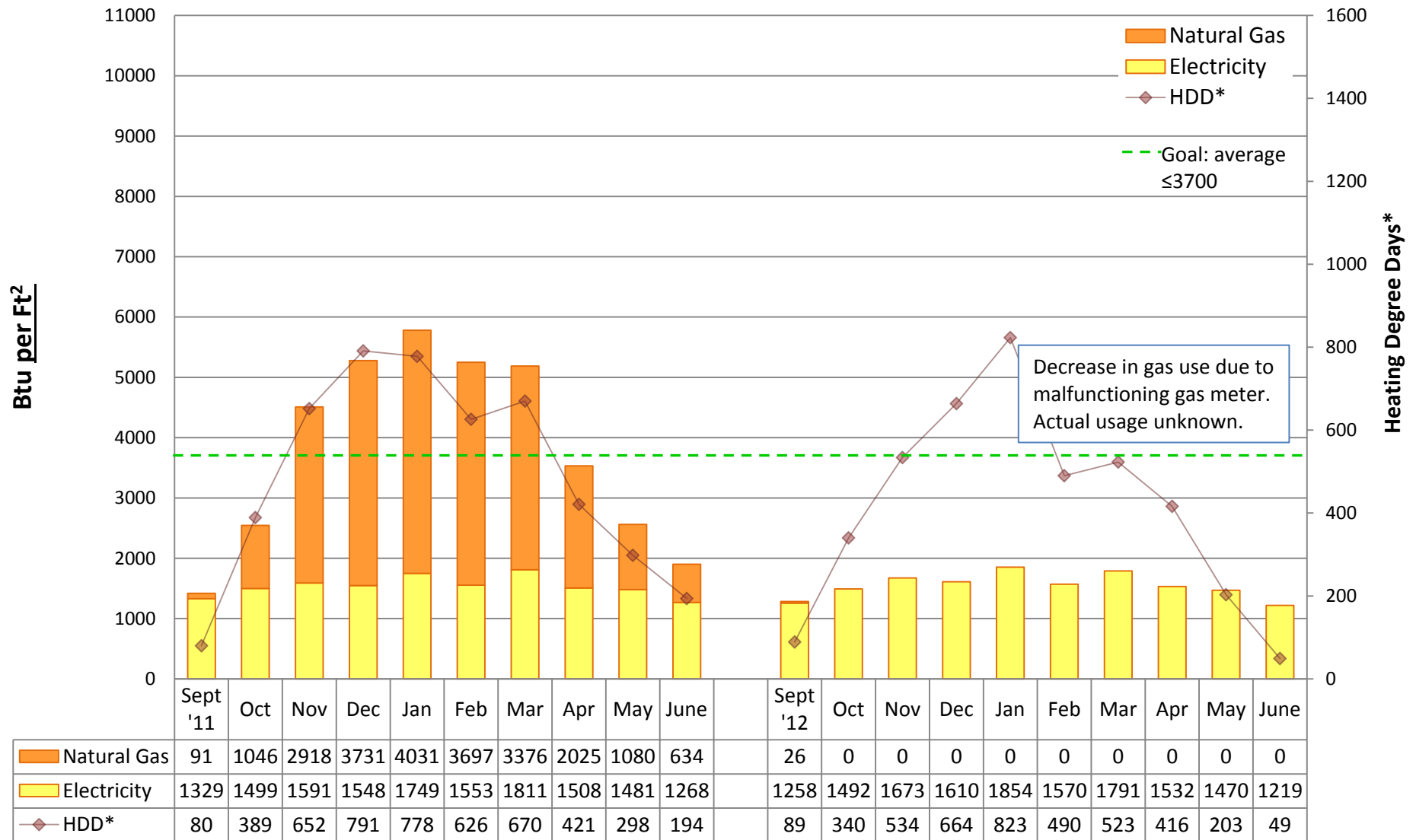

Utility Conservation Programs

* Heating Degree Day (HDD) is the number of degrees that a day's average outside temperature is <65° F, used to determine how cold it is outside and how much energy may be needed to heat a space. Data is based on monthly utility bills and SPS Capital Planning figures. Conversion factor: Btu = kWh of electricity*3413 or Therms of gas*100,000. Data does not include other fuel sources such as oil.



2012/13 Energy Graph & Data

SANISLO Elementary School

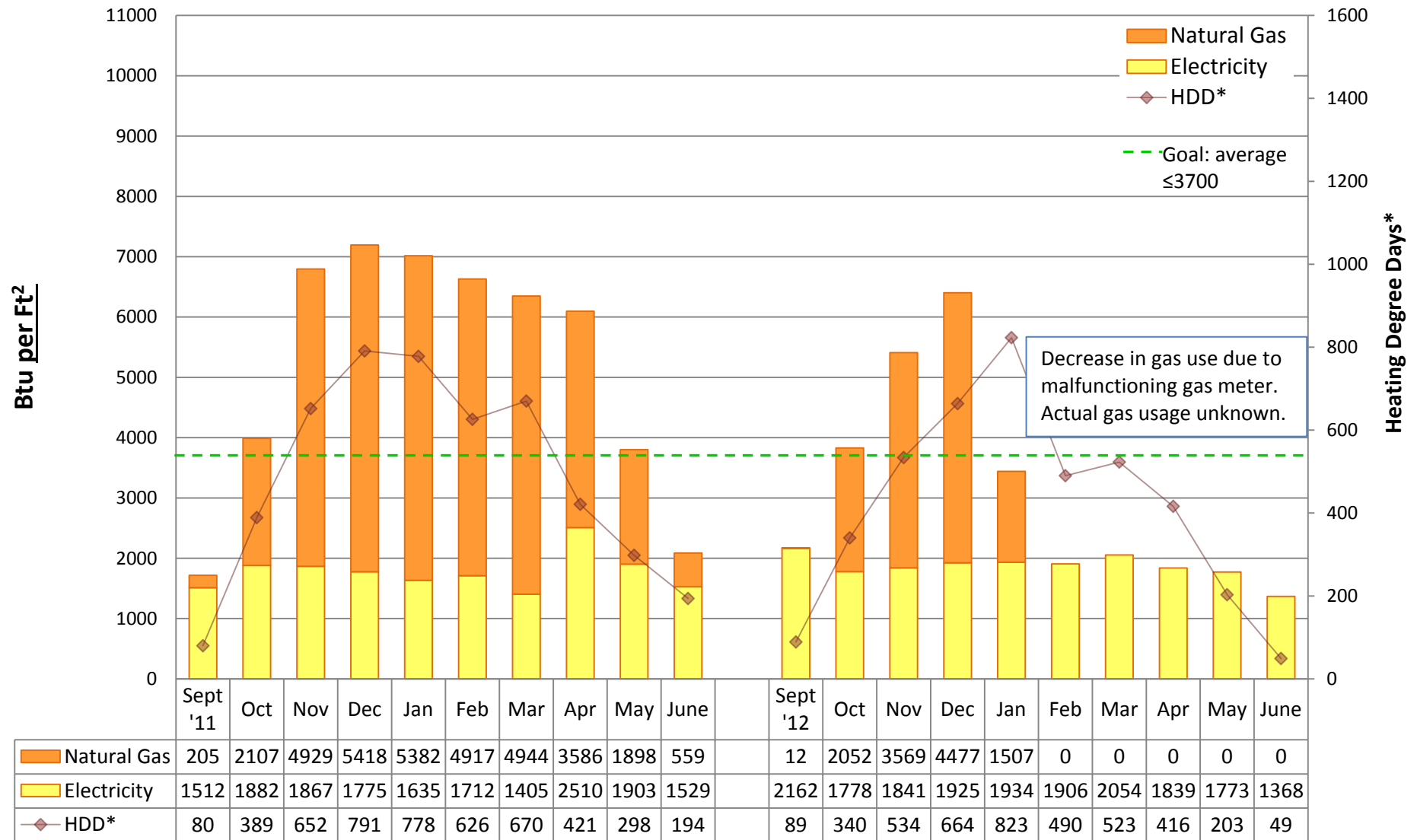

Utility Conservation Programs

* Heating Degree Day (HDD) is the number of degrees that a day's average outside temperature is <65° F, used to determine how cold it is outside and how much energy may be needed to heat a space. Data is based on monthly utility bills and SPS Capital Planning figures. Conversion factor: Btu = kWh of electricity*3413 or Therms of gas*100,000. Data does not include other fuel sources such as oil.



2012/13 Energy Graph & Data

SCHMITZ PARK Elementary School

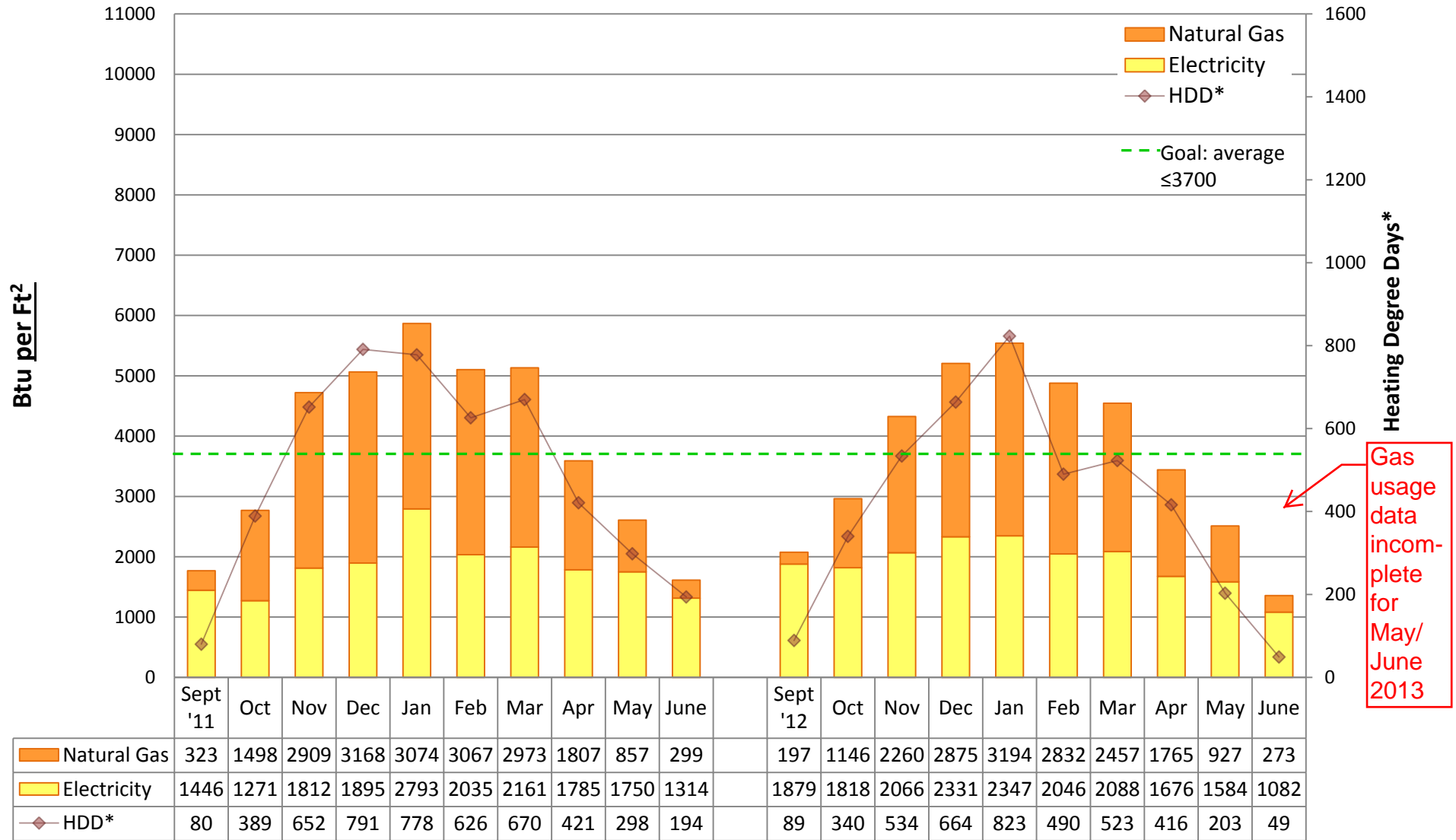

Utility Conservation Programs

* Heating Degree Day (HDD) is the number of degrees that a day's average outside temperature is <65° F, used to determine how cold it is outside and how much energy may be needed to heat a space. Data is based on monthly utility bills and SPS Capital Planning figures. Conversion factor: Btu = kWh of electricity*3413 or Therms of gas*100,000. Data does not include other fuel sources such as oil.



2012/13 Energy Graph & Data

TOPS K-8 School

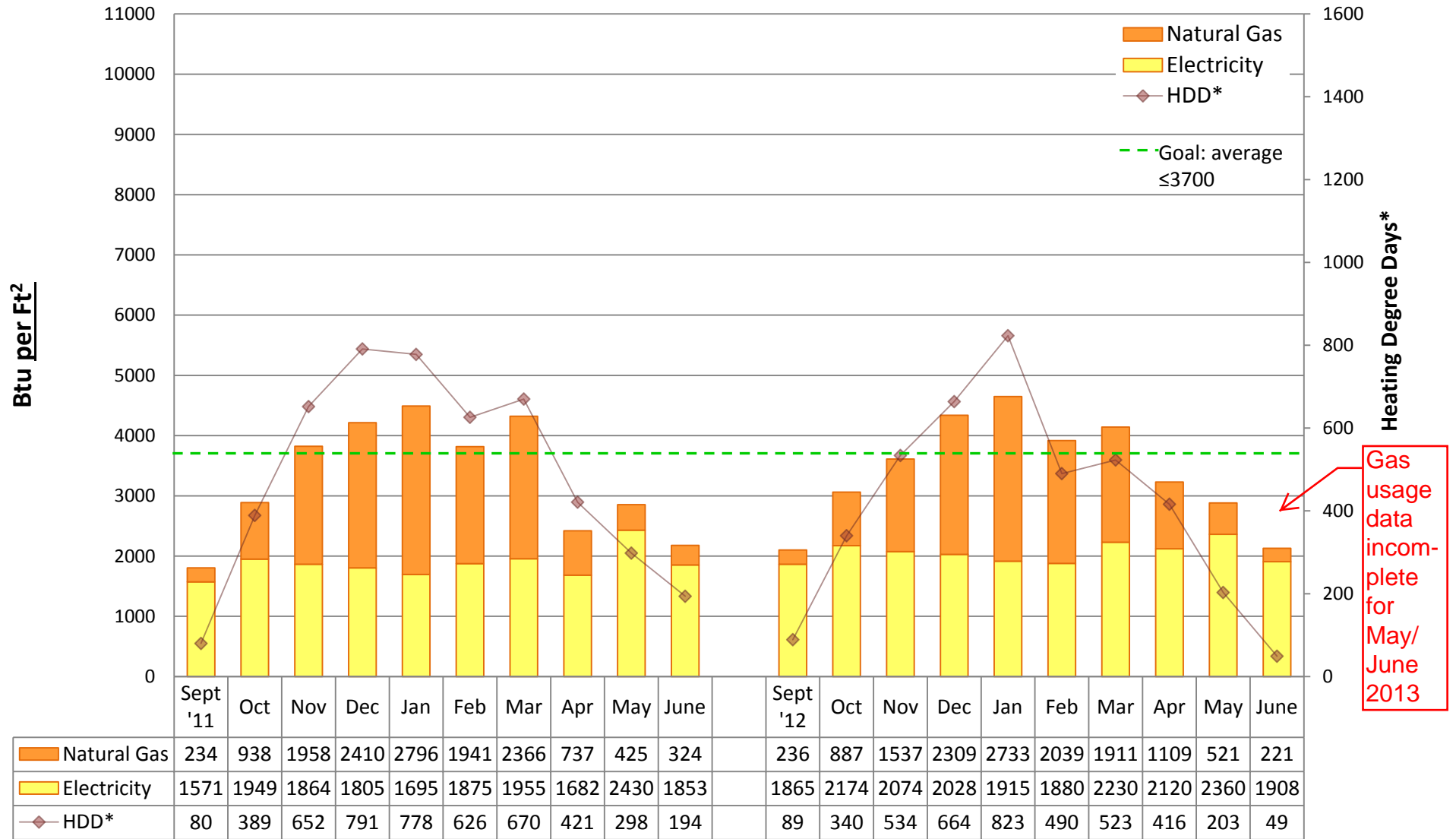

Utility Conservation Programs

* Heating Degree Day (HDD) is the number of degrees that a day's average outside temperature is <65° F, used to determine how cold it is outside and how much energy may be needed to heat a space. Data is based on monthly utility bills and SPS Capital Planning figures. Conversion factor: Btu = kWh of electricity*3413 or Therms of gas*100,000. Data does not include other fuel sources such as oil.



2012/13 Energy Graph & Data

AKI KUROSE Middle School

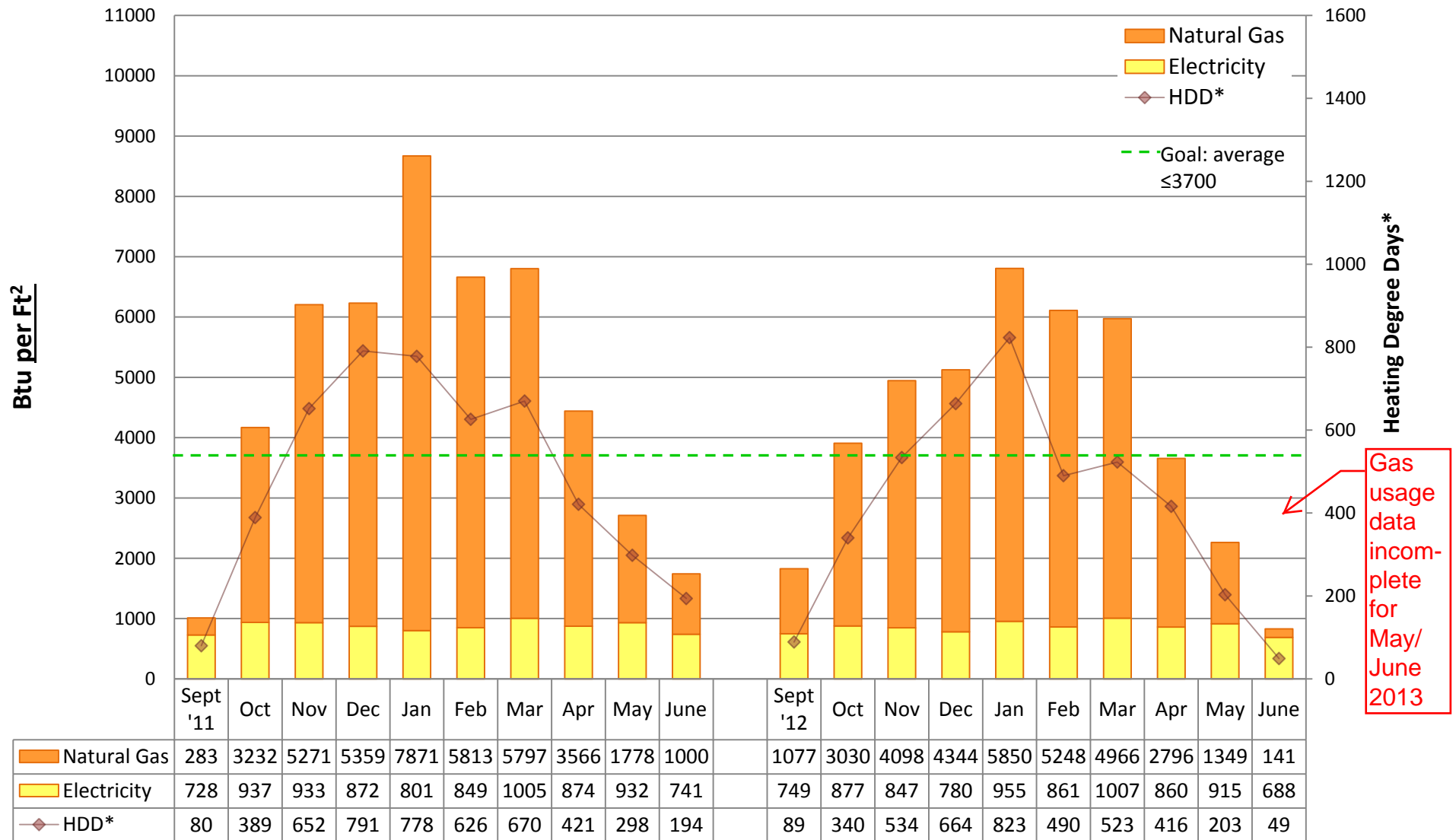

Utility Conservation Programs

* Heating Degree Day (HDD) is the number of degrees that a day's average outside temperature is <65° F, used to determine how cold it is outside and how much energy may be needed to heat a space. Data is based on monthly utility bills and SPS Capital Planning figures. Conversion factor: Btu = kWh of electricity*3413 or Therms of gas*100,000. Data does not include other fuel sources such as oil.



2012/13 Energy Graph & Data

SOUTH LAKE High School

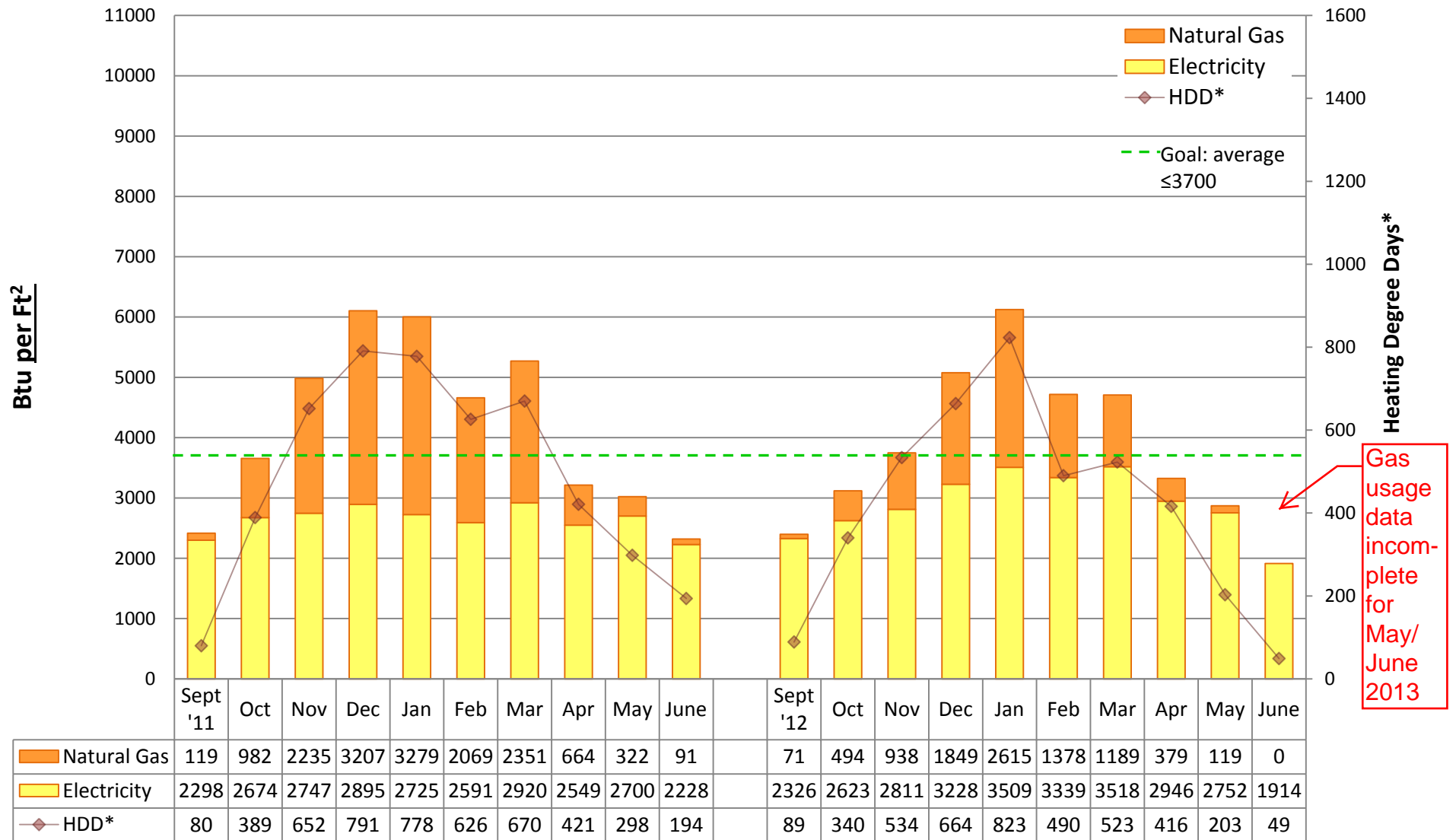

Utility Conservation Programs

* Heating Degree Day (HDD) is the number of degrees that a day's average outside temperature is <65° F, used to determine how cold it is outside and how much energy may be needed to heat a space. Data is based on monthly utility bills and SPS Capital Planning figures. Conversion factor: Btu = kWh of electricity*3413 or Therms of gas*100,000. Data does not include other fuel sources such as oil.



2012/13 Energy Graph & Data

SOUTH SHORE K-8 School

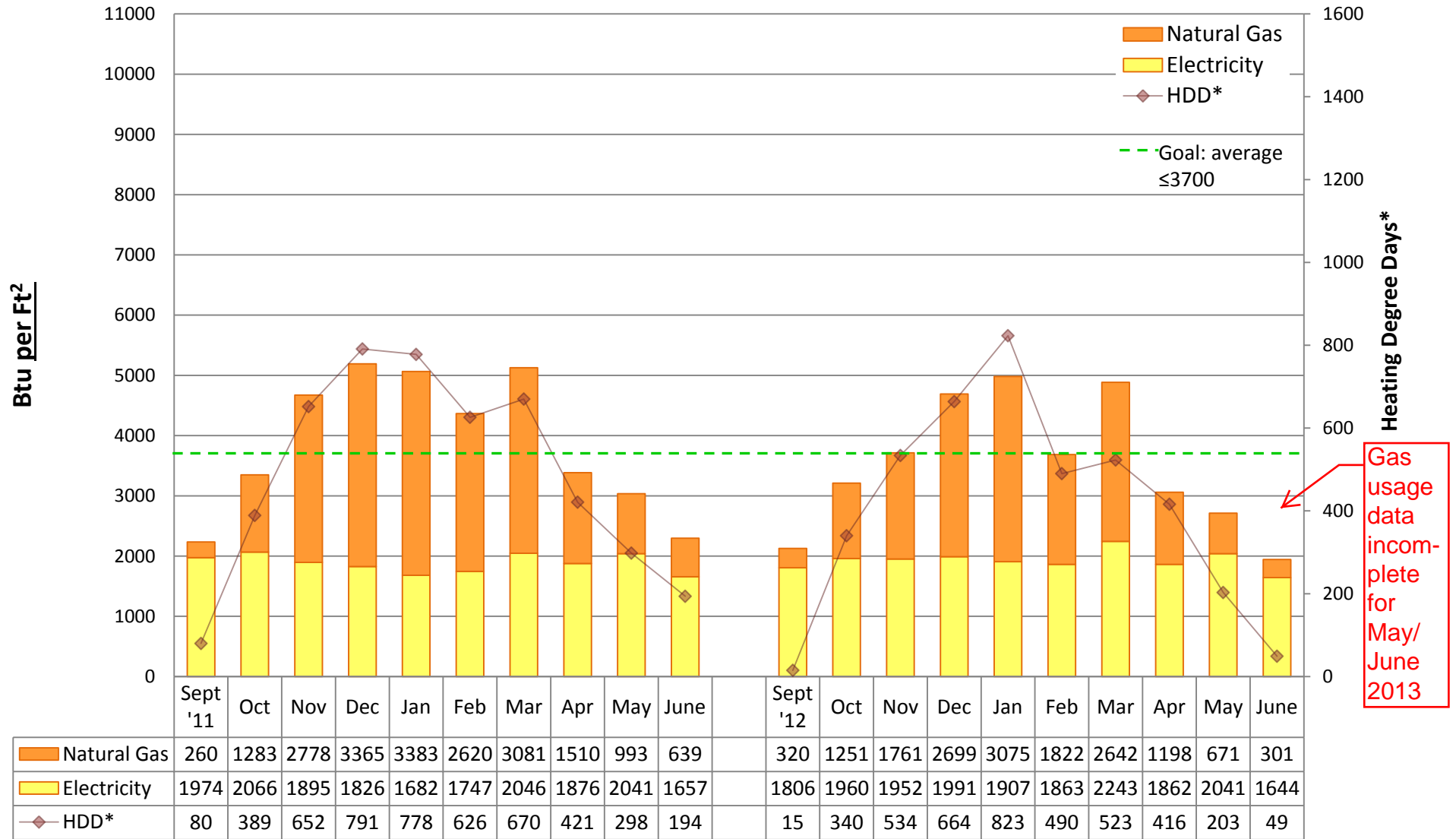

Utility Conservation Programs

* Heating Degree Day (HDD) is the number of degrees that a day's average outside temperature is <65° F, used to determine how cold it is outside and how much energy may be needed to heat a space. Data is based on monthly utility bills and SPS Capital Planning figures. Conversion factor: Btu = kWh of electricity*3413 or Therms of gas*100,000. Data does not include other fuel sources such as oil.



2012/13 Energy Graph & Data

STEVENS Elementary School

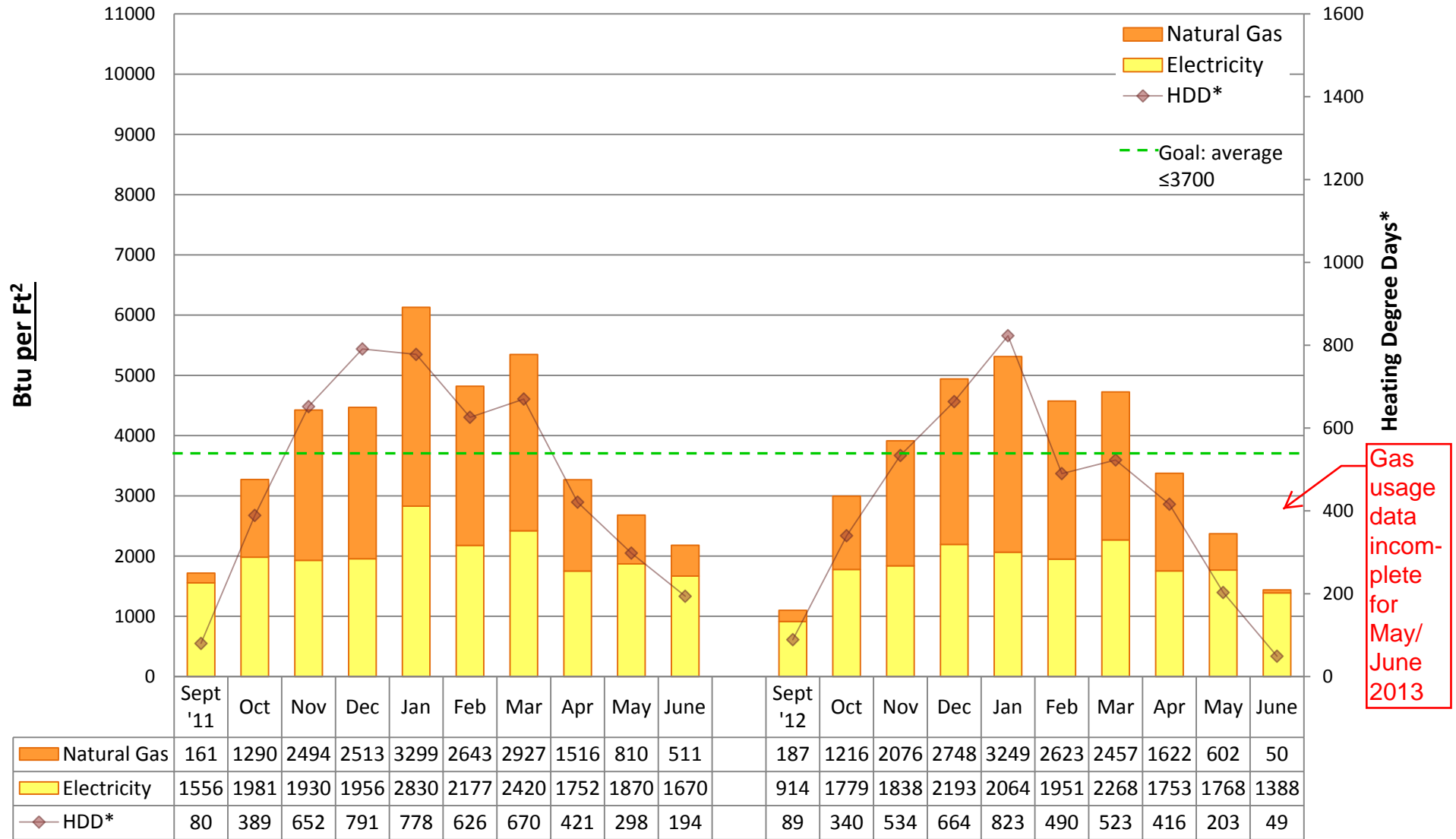

Utility Conservation Programs

* Heating Degree Day (HDD) is the number of degrees that a day's average outside temperature is <65° F, used to determine how cold it is outside and how much energy may be needed to heat a space. Data is based on monthly utility bills and SPS Capital Planning figures. Conversion factor: Btu = kWh of electricity*3413 or Therms of gas*100,000. Data does not include other fuel sources such as oil.



2012/13 Energy Graph & Data

THORNTON CREEK Elementary School

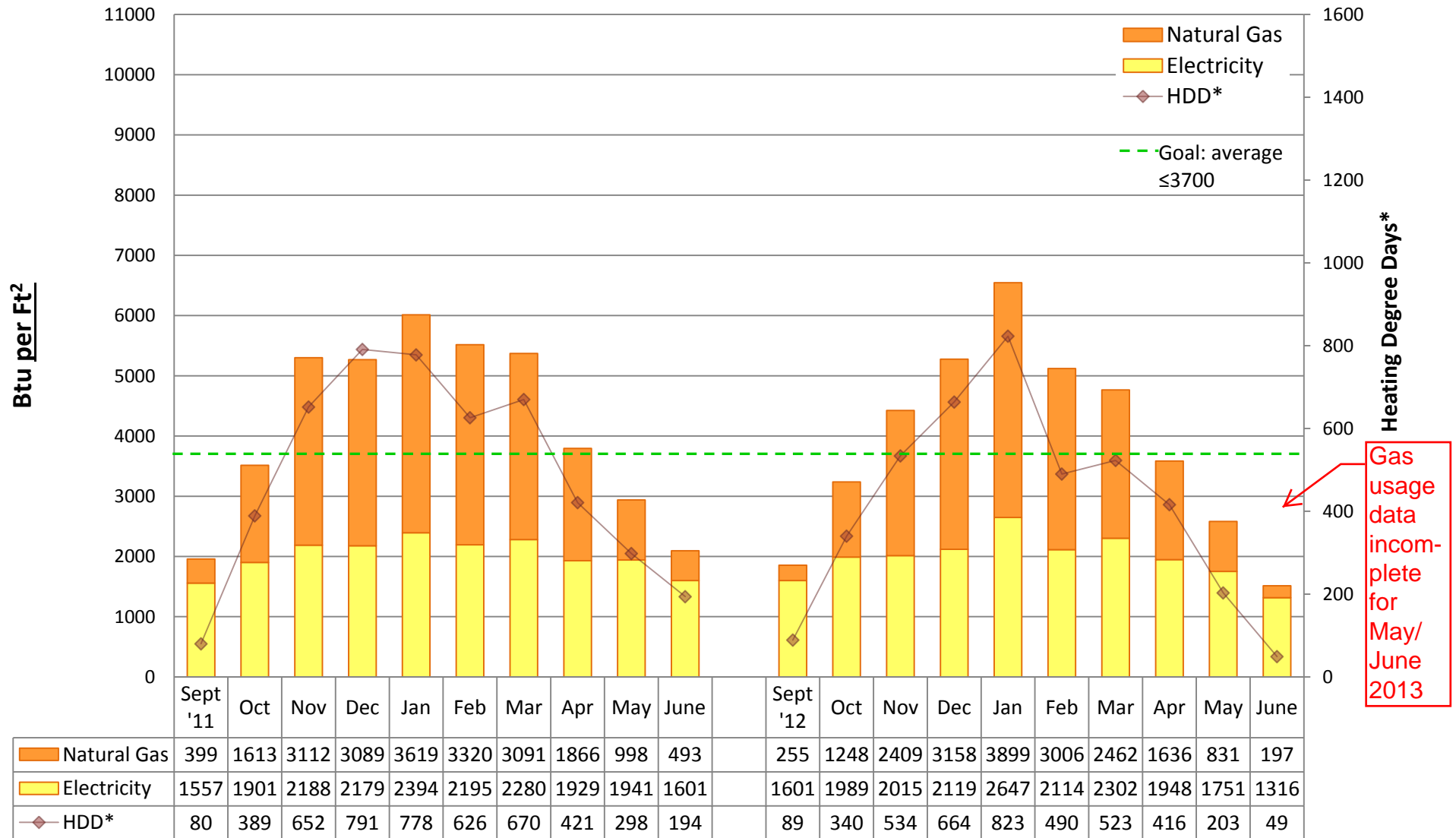

Utility Conservation Programs

* Heating Degree Day (HDD) is the number of degrees that a day's average outside temperature is <65° F, used to determine how cold it is outside and how much energy may be needed to heat a space. Data is based on monthly utility bills and SPS Capital Planning figures. Conversion factor: Btu = kWh of electricity*3413 or Therms of gas*100,000. Data does not include other fuel sources such as oil.



2012/13 Energy Graph & Data

THURGOOD MARSHALL Elementary School

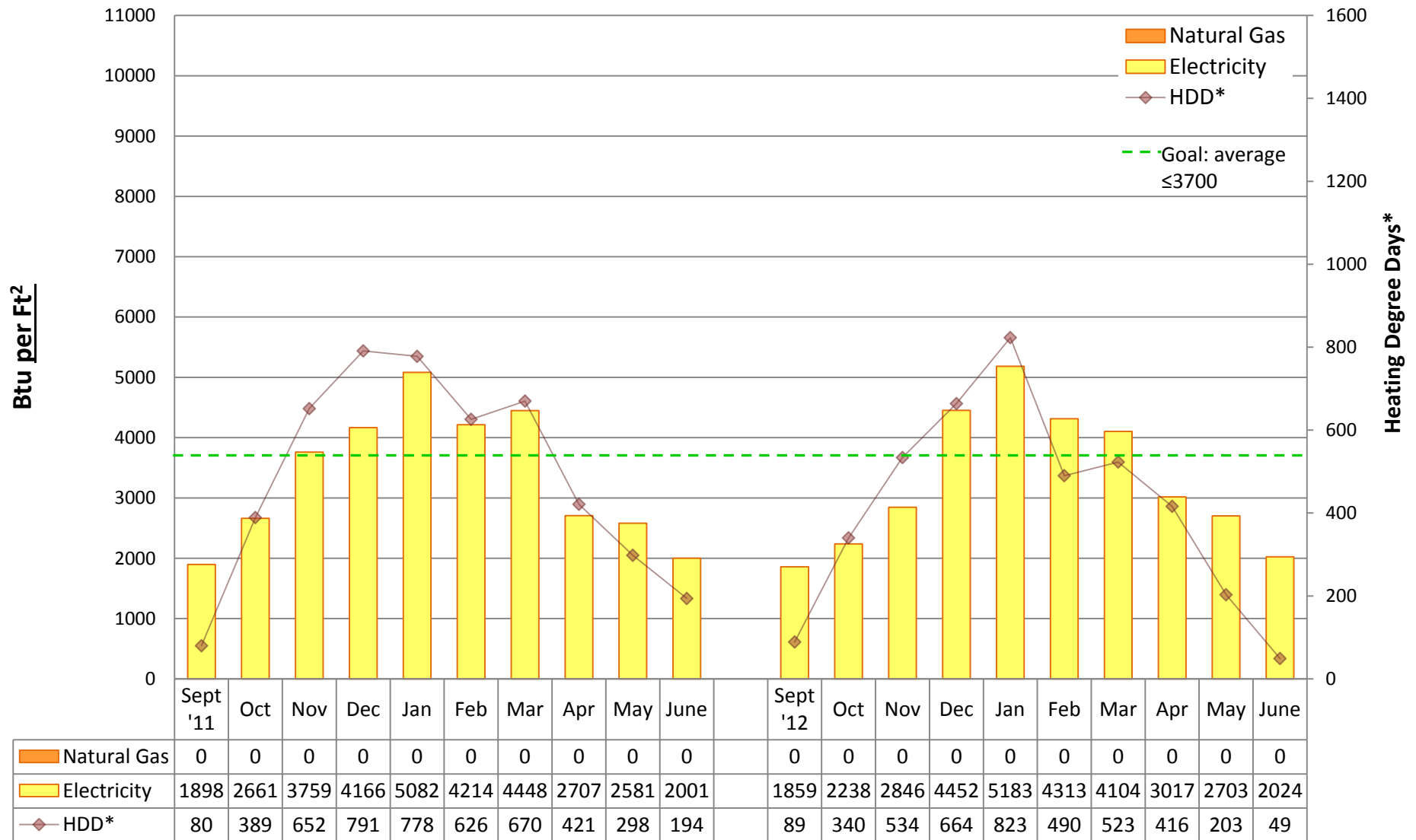

Utility Conservation Programs

* Heating Degree Day (HDD) is the number of degrees that a day's average outside temperature is <65° F, used to determine how cold it is outside and how much energy may be needed to heat a space. Data is based on monthly utility bills and SPS Capital Planning figures. Conversion factor: Btu = kWh of electricity*3413 or Therms of gas*100,000. Data does not include other fuel sources such as oil.



2012/13 Energy Graph & Data

VAN ASSELT Elementary School

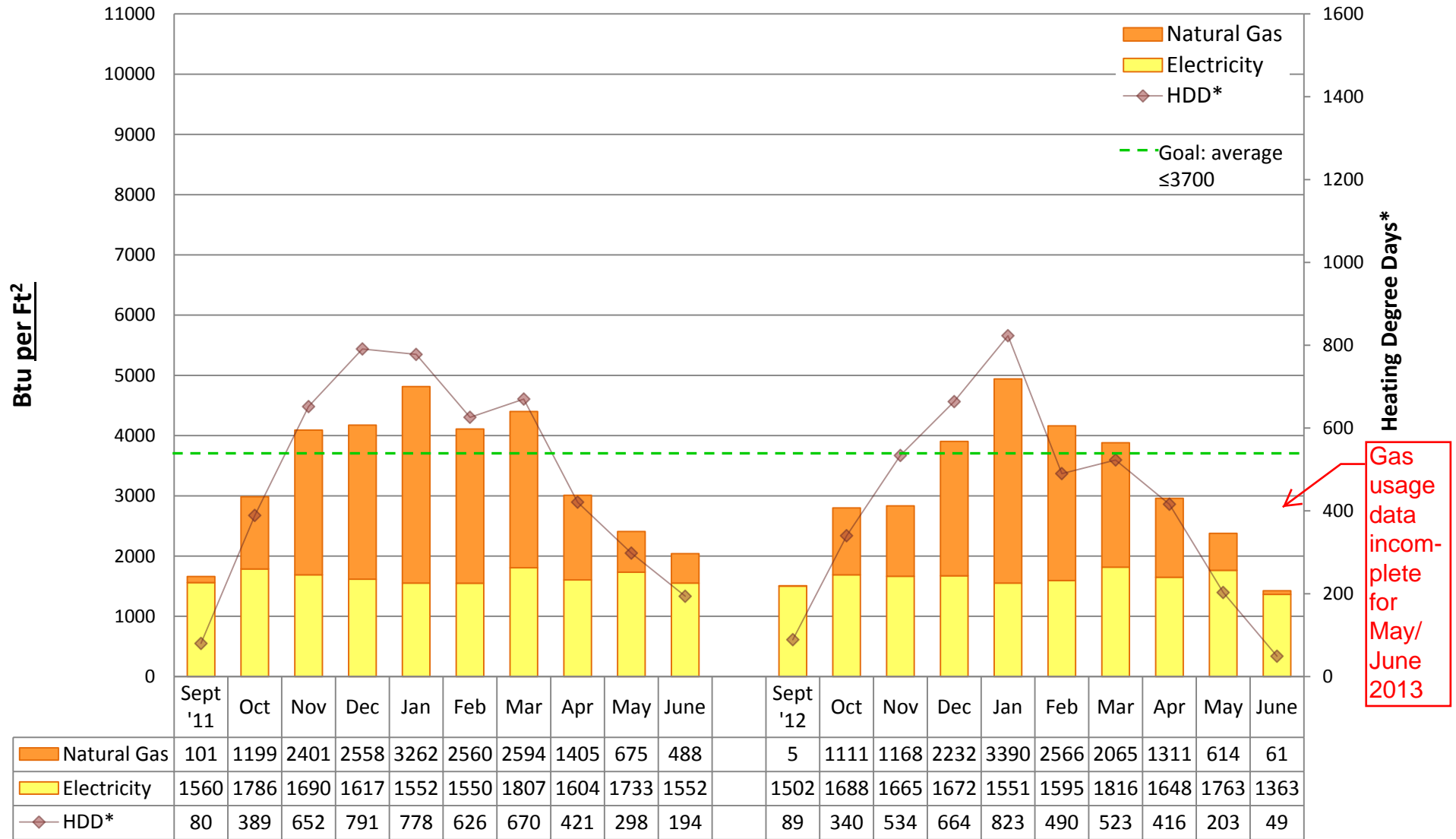

Utility Conservation Programs

* Heating Degree Day (HDD) is the number of degrees that a day's average outside temperature is <65° F, used to determine how cold it is outside and how much energy may be needed to heat a space. Data is based on monthly utility bills and SPS Capital Planning figures. Conversion factor: Btu = kWh of electricity*3413 or Therms of gas*100,000. Data does not include other fuel sources such as oil.



2012/13 Energy Graph & Data

VIEW RIDGE Elementary School

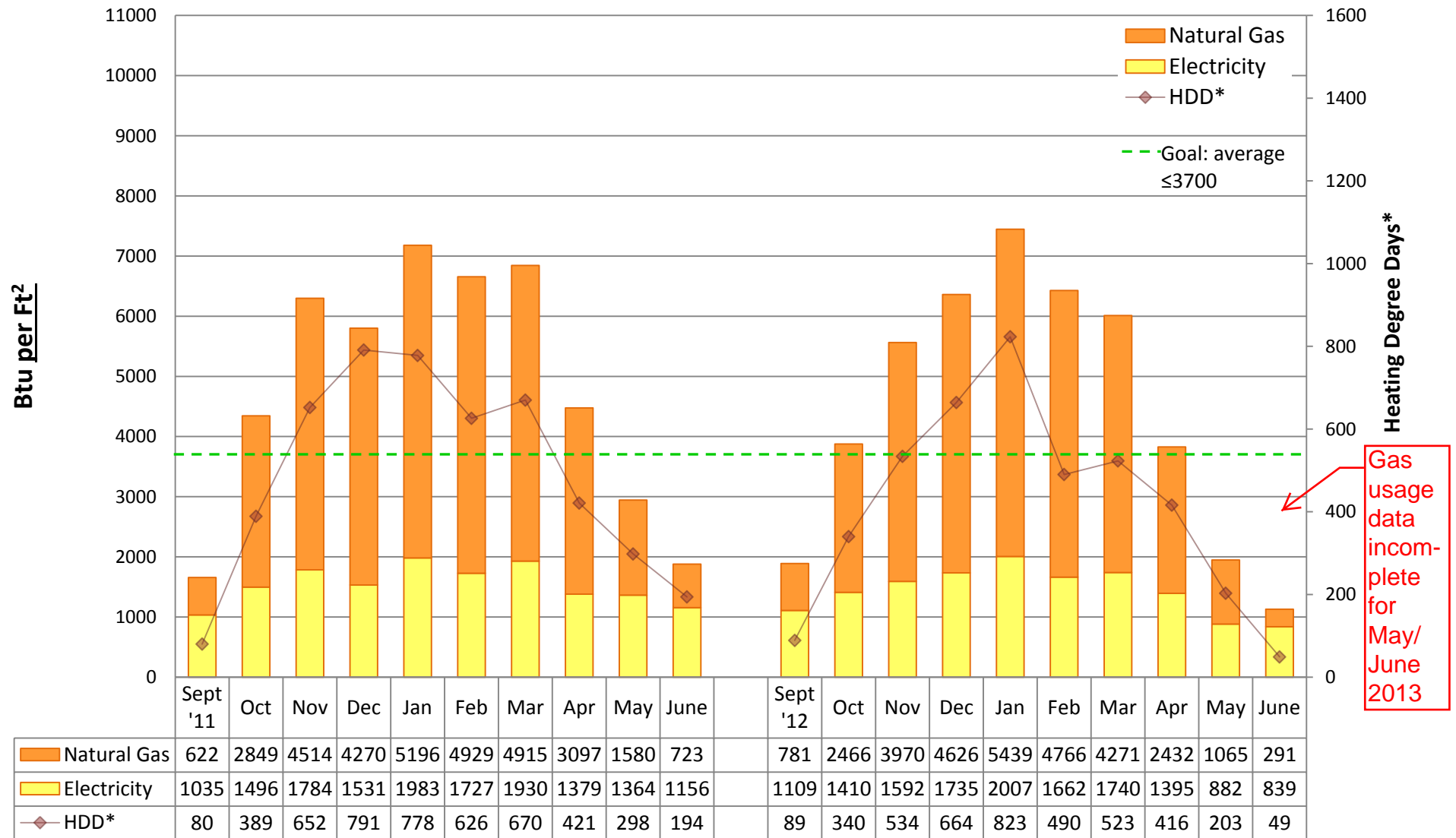

Utility Conservation Programs

* Heating Degree Day (HDD) is the number of degrees that a day's average outside temperature is <65° F, used to determine how cold it is outside and how much energy may be needed to heat a space. Data is based on monthly utility bills and SPS Capital Planning figures. Conversion factor: Btu = kWh of electricity*3413 or Therms of gas*100,000. Data does not include other fuel sources such as oil.



2012/13 Energy Graph & Data

VIEWLANDS Elementary School

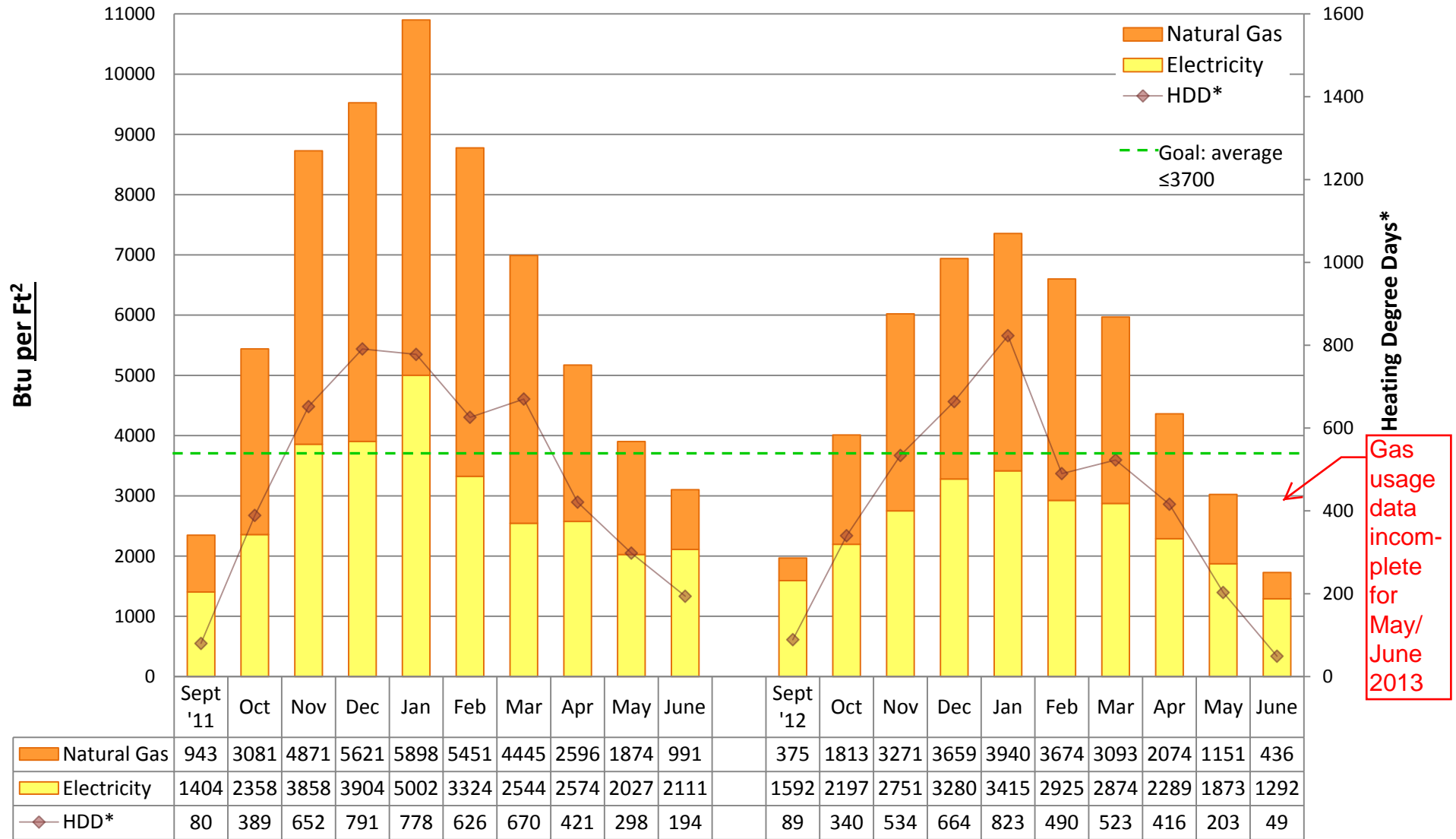

Gas usage data incomplete for May/June 2013

Utility Conservation Programs

* Heating Degree Day (HDD) is the number of degrees that a day's average outside temperature is <65° F, used to determine how cold it is outside and how much energy may be needed to heat a space. Data is based on monthly utility bills and SPS Capital Planning figures. Conversion factor: Btu = kWh of electricity*3413 or Therms of gas*100,000. Data does not include other fuel sources such as oil.



2012/13 Energy Graph & Data

WEST SEATTLE Elementary School

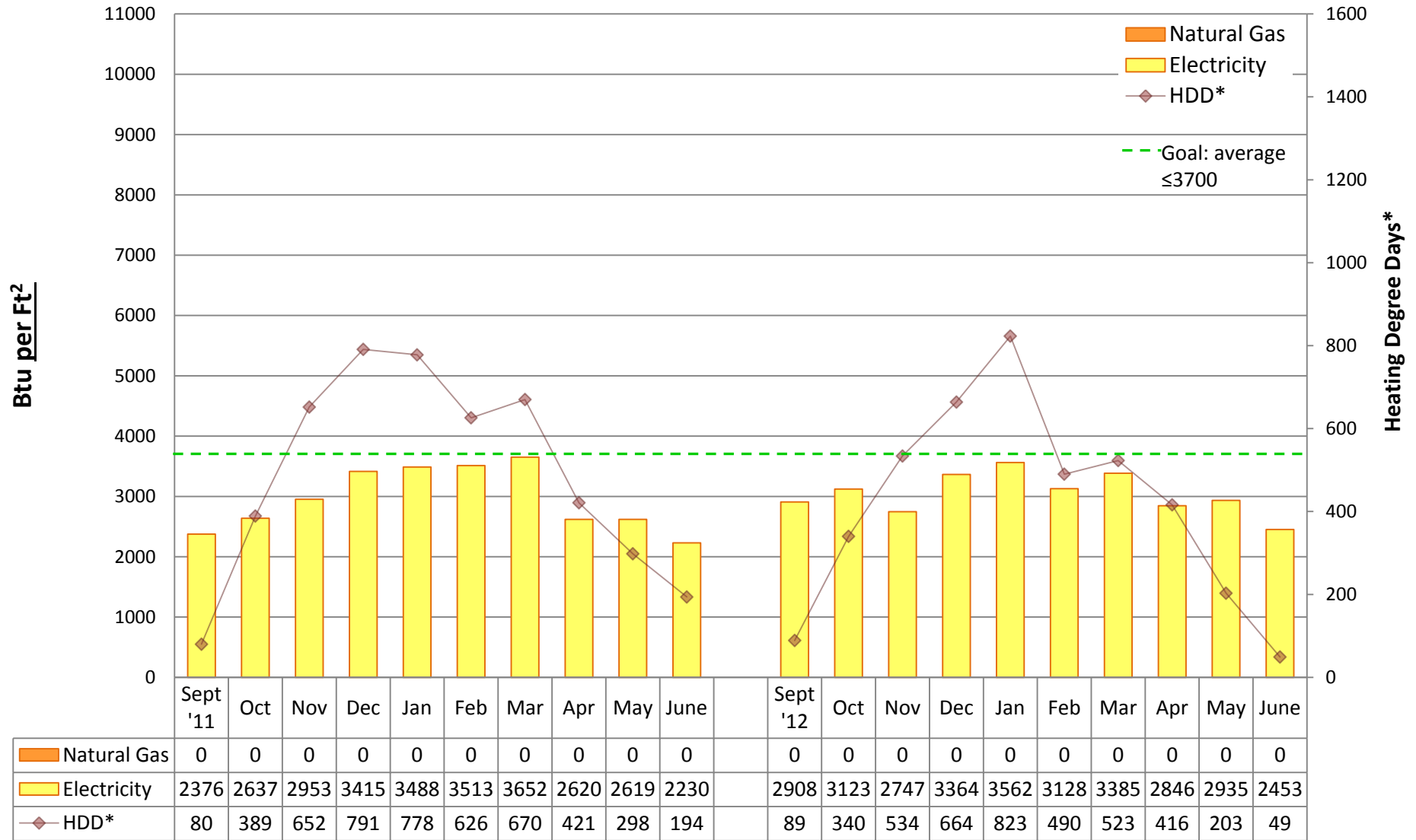

Utility Conservation Programs

* Heating Degree Day (HDD) is the number of degrees that a day's average outside temperature is <65° F, used to determine how cold it is outside and how much energy may be needed to heat a space. Data is based on monthly utility bills and SPS Capital Planning figures. Conversion factor: Btu = kWh of electricity*3413 or Therms of gas*100,000. Data does not include other fuel sources such as oil.



2012/13 Energy Graph & Data

WASHINGTON Middle School

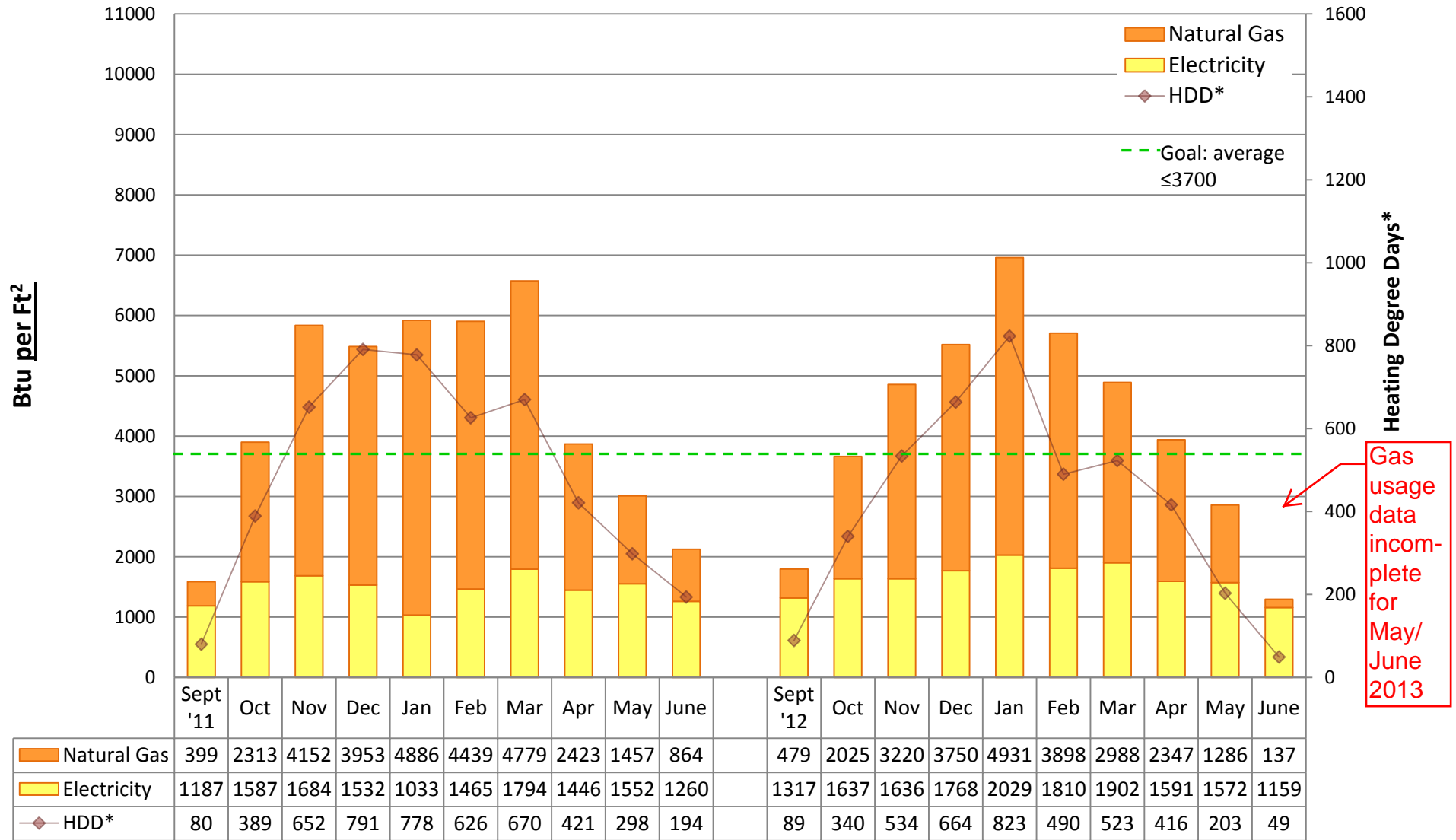

Utility Conservation Programs

* Heating Degree Day (HDD) is the number of degrees that a day's average outside temperature is <65° F, used to determine how cold it is outside and how much energy may be needed to heat a space. Data is based on monthly utility bills and SPS Capital Planning figures. Conversion factor: Btu = kWh of electricity*3413 or Therms of gas*100,000. Data does not include other fuel sources such as oil.



2012/13 Energy Graph & Data

WEDGWOOD Elementary School

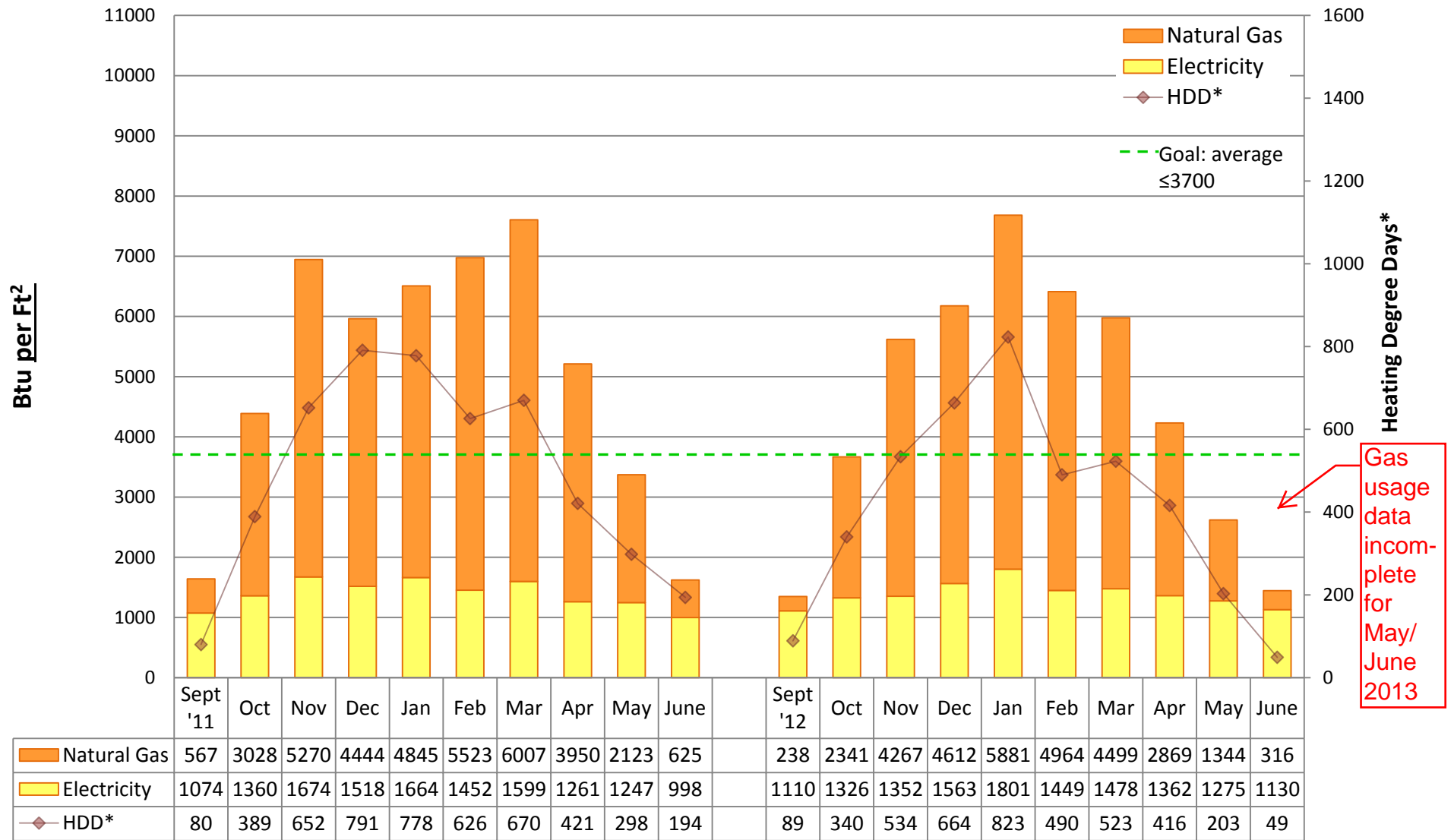

Utility Conservation Programs

* Heating Degree Day (HDD) is the number of degrees that a day's average outside temperature is <65° F, used to determine how cold it is outside and how much energy may be needed to heat a space. Data is based on monthly utility bills and SPS Capital Planning figures. Conversion factor: Btu = kWh of electricity*3413 or Therms of gas*100,000. Data does not include other fuel sources such as oil.



2012/13 Energy Graph & Data

WEST SEATTLE High School

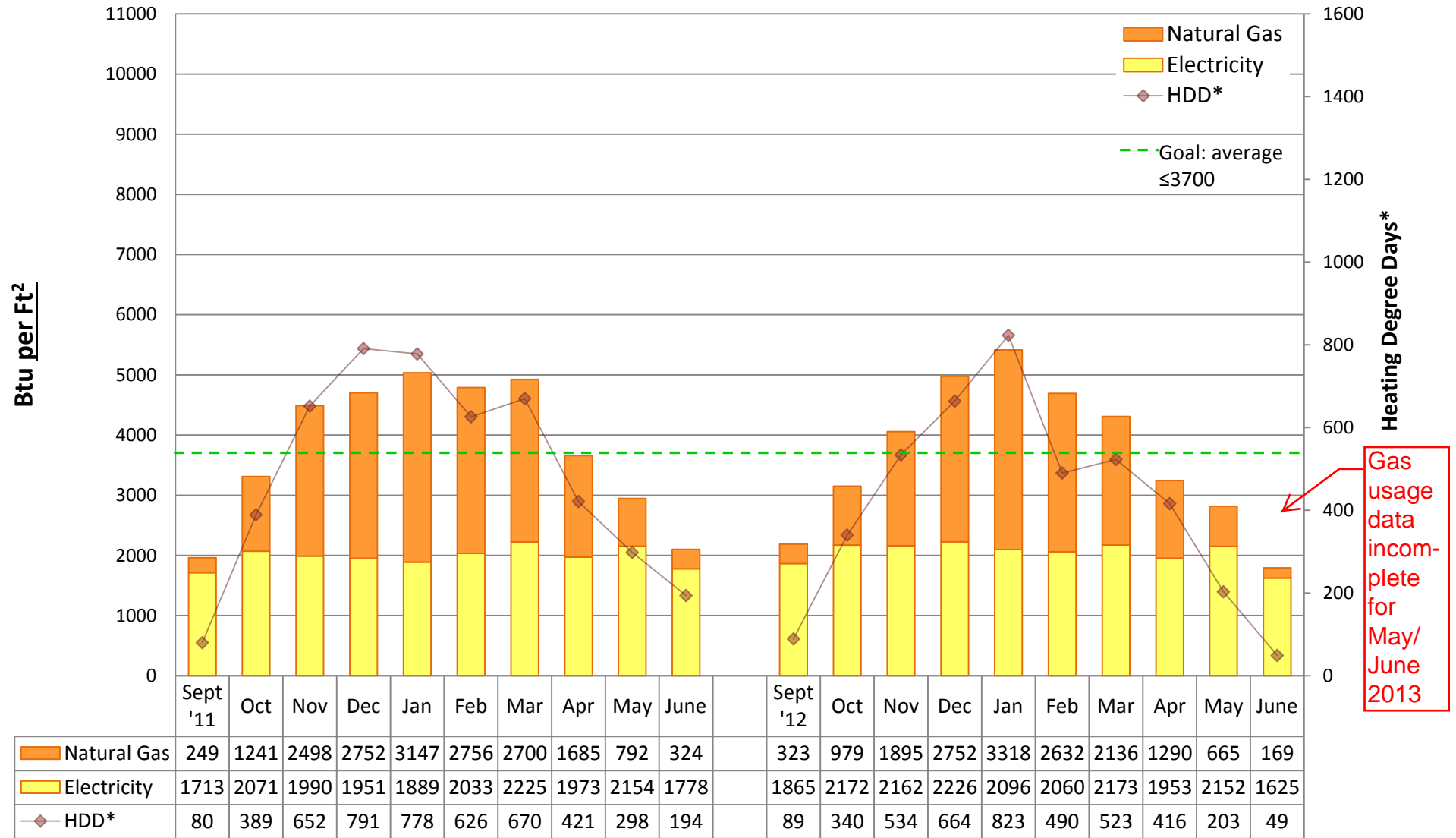

Gas usage data incomplete for May/June 2013

Utility Conservation Programs

* Heating Degree Day (HDD) is the number of degrees that a day's average outside temperature is <65° F, used to determine how cold it is outside and how much energy may be needed to heat a space. Data is based on monthly utility bills and SPS Capital Planning figures. Conversion factor: Btu = kWh of electricity*3413 or Therms of gas*100,000. Data does not include other fuel sources such as oil.



2012/13 Energy Graph & Data

WEST WOODLAND Elementary School

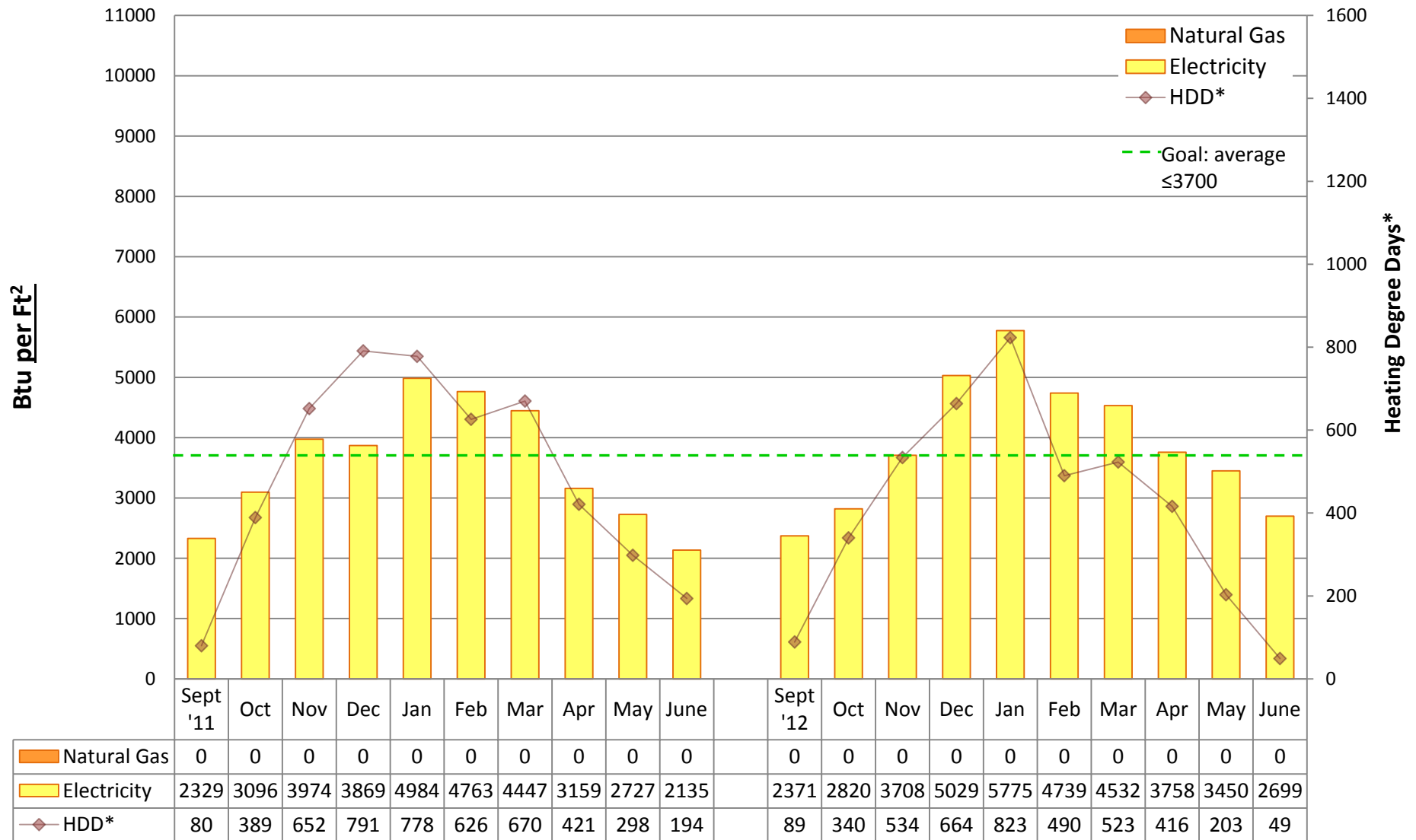

Utility Conservation Programs

* Heating Degree Day (HDD) is the number of degrees that a day's average outside temperature is <65° F, used to determine how cold it is outside and how much energy may be needed to heat a space. Data is based on monthly utility bills and SPS Capital Planning figures. Conversion factor: Btu = kWh of electricity*3413 or Therms of gas*100,000. Data does not include other fuel sources such as oil.



2012/13 Energy Graph & Data

WHITMAN Middle School

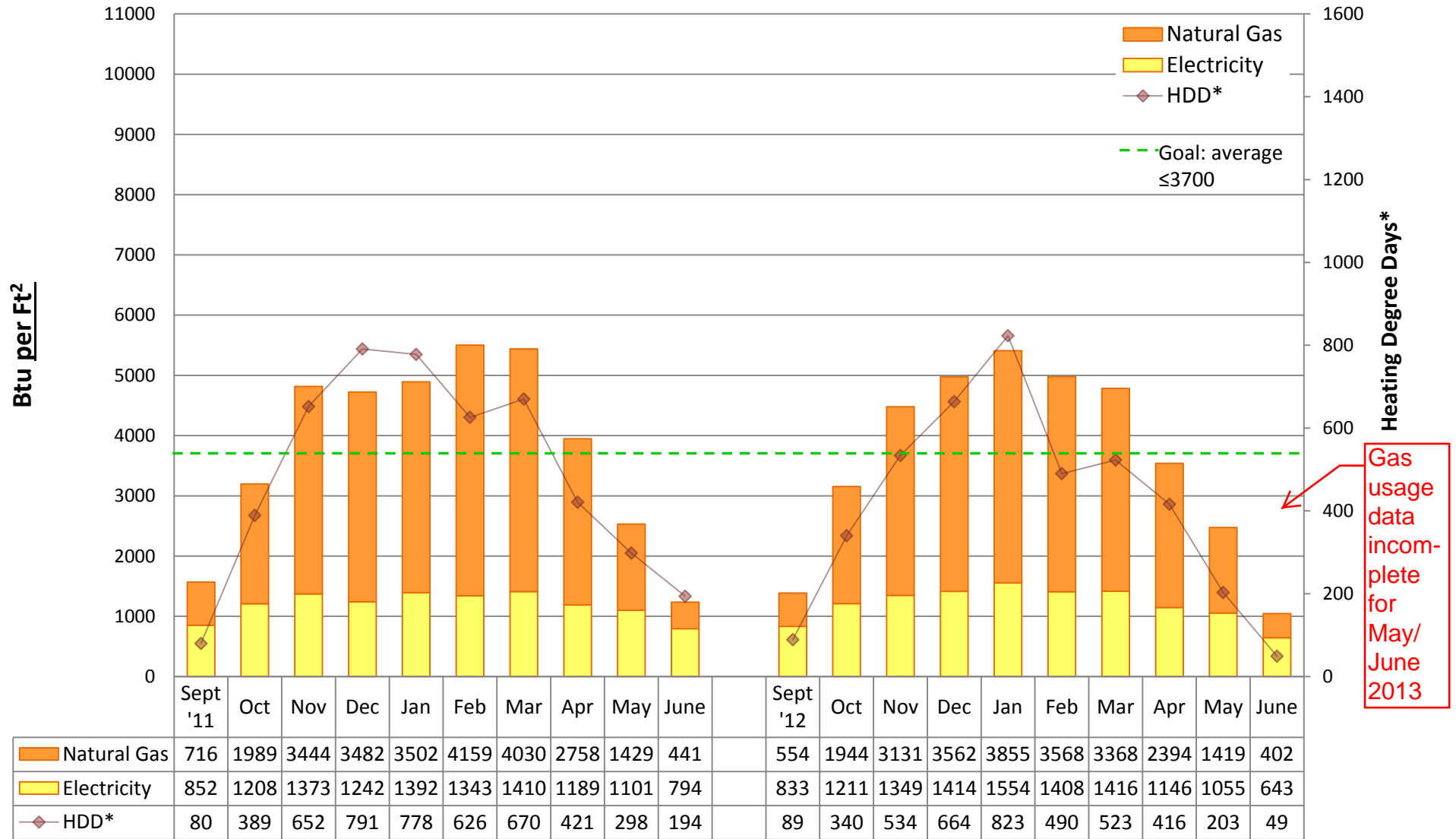

Utility Conservation Programs

* Heating Degree Day (HDD) is the number of degrees that a day's average outside temperature is <65° F, used to determine how cold it is outside and how much energy may be needed to heat a space. Data is based on monthly utility bills and SPS Capital Planning figures. Conversion factor: Btu = kWh of electricity*3413 or Therms of gas*100,000. Data does not include other fuel sources such as oil.



2012/13 Energy Graph & Data

WHITTIER Elementary School

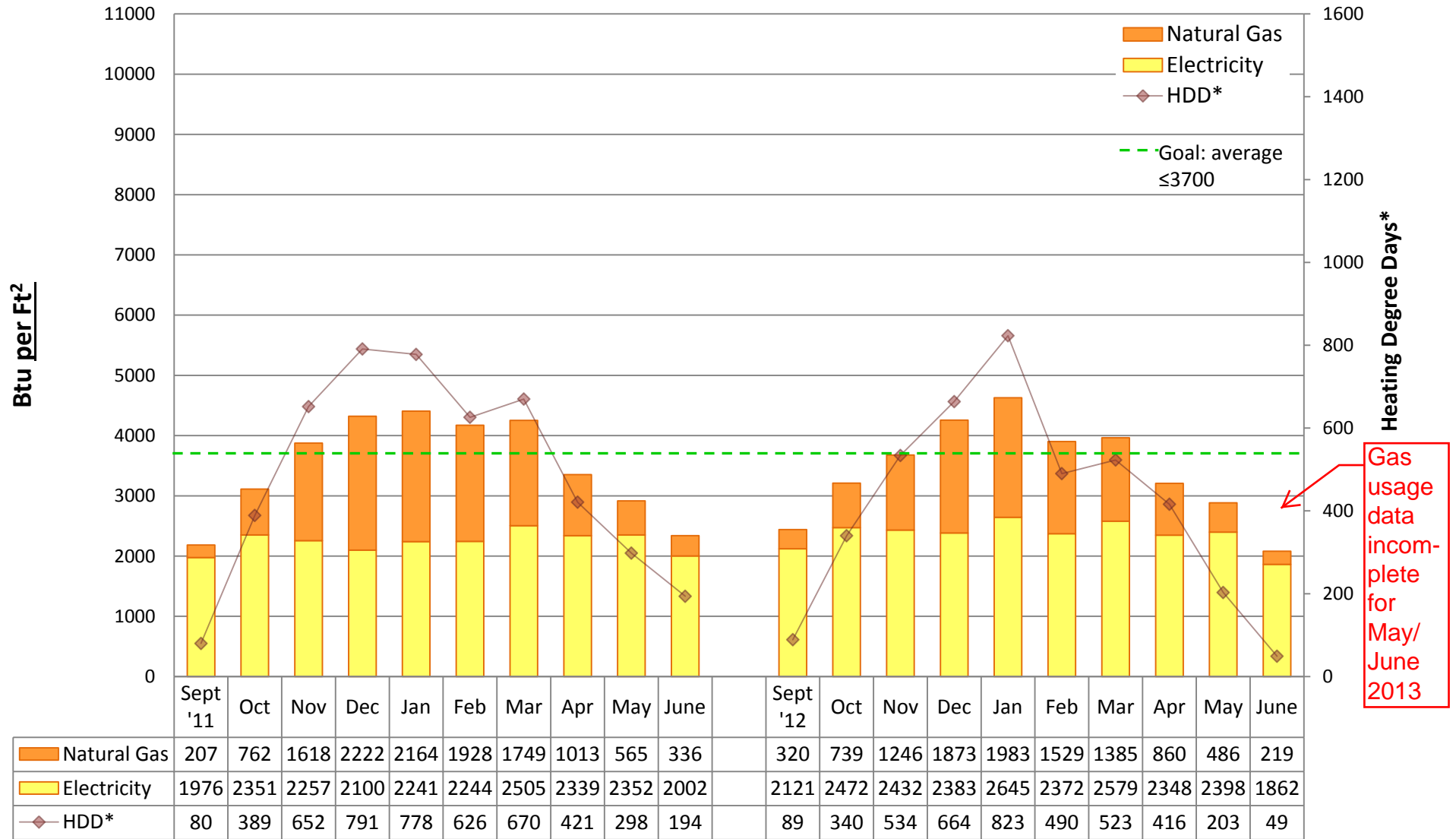

Utility Conservation Programs

* Heating Degree Day (HDD) is the number of degrees that a day's average outside temperature is <65° F, used to determine how cold it is outside and how much energy may be needed to heat a space. Data is based on monthly utility bills and SPS Capital Planning figures. Conversion factor: Btu = kWh of electricity*3413 or Therms of gas*100,000. Data does not include other fuel sources such as oil.



2012/13 Energy Graph & Data

WILSON-PACIFIC BUILDING

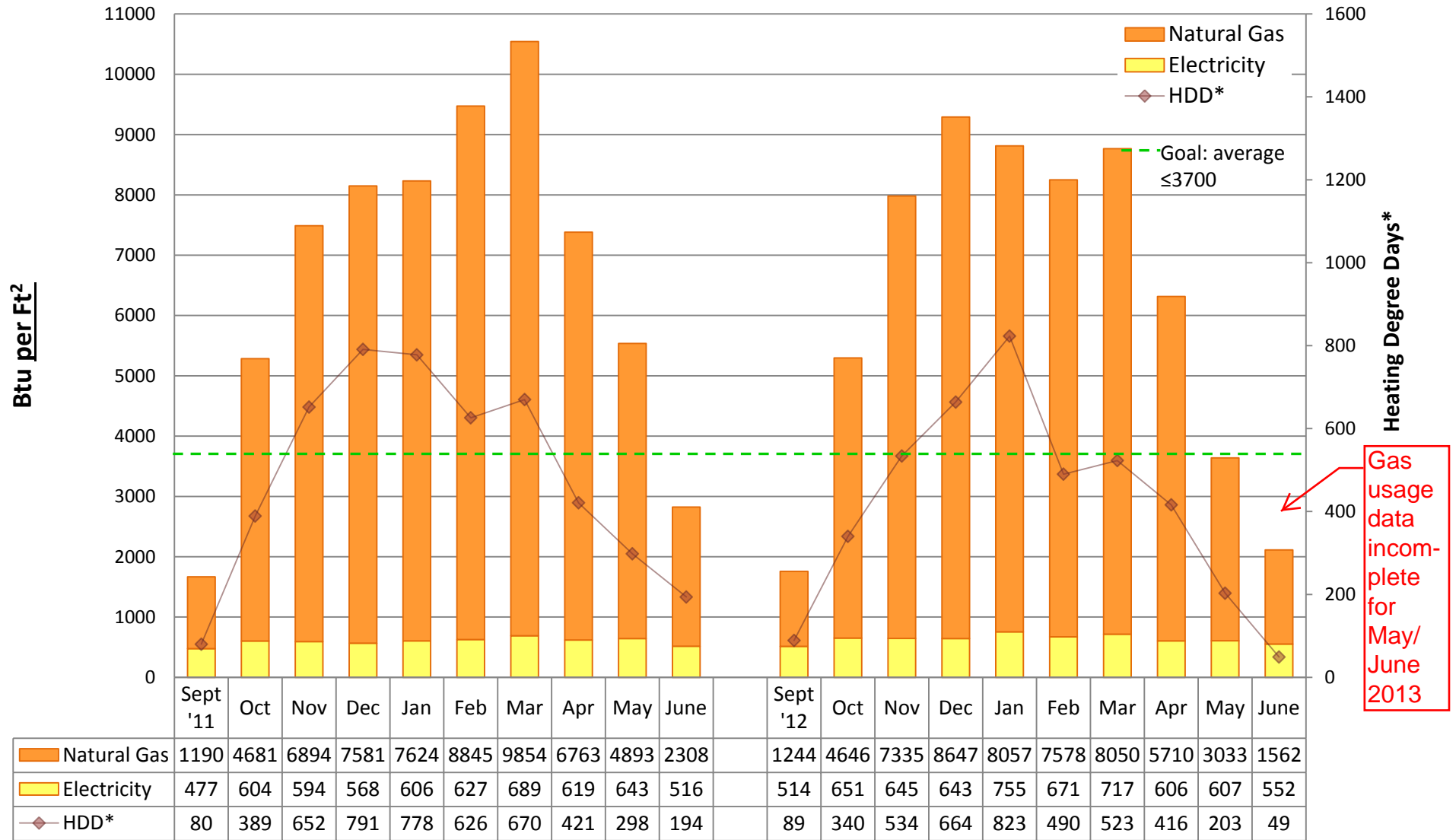

Utility Conservation Programs

* Heating Degree Day (HDD) is the number of degrees that a day's average outside temperature is <65° F, used to determine how cold it is outside and how much energy may be needed to heat a space. Data is based on monthly utility bills and SPS Capital Planning figures. Conversion factor: Btu = kWh of electricity*3413 or Therms of gas*100,000. Data does not include other fuel sources such as oil.



2012/13 Energy Graph & Data

WING LUKE Elementary School

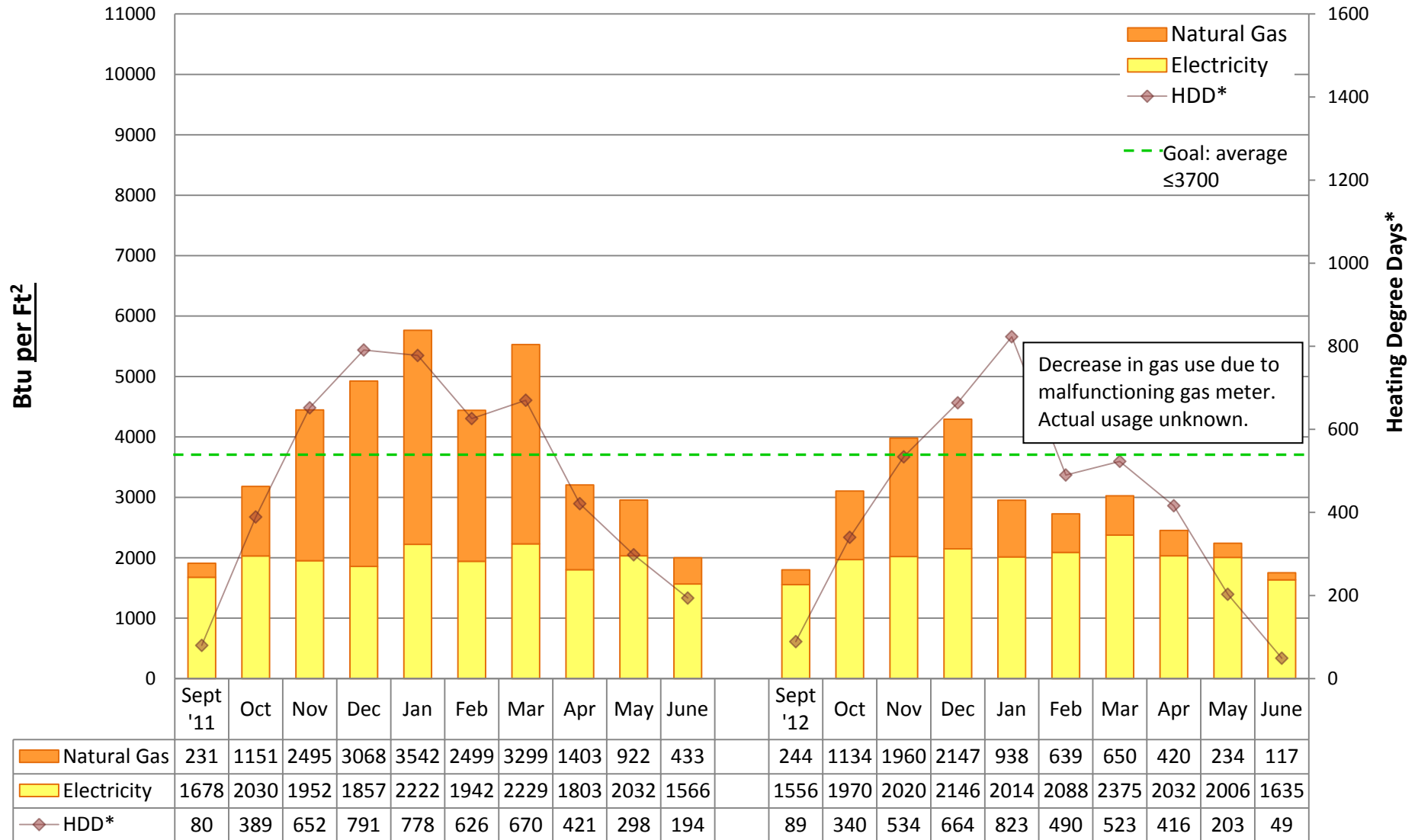

Utility Conservation Programs

* Heating Degree Day (HDD) is the number of degrees that a day's average outside temperature is <65° F, used to determine how cold it is outside and how much energy may be needed to heat a space. Data is based on monthly utility bills and SPS Capital Planning figures. Conversion factor: Btu = kWh of electricity*3413 or Therms of gas*100,000. Data does not include other fuel sources such as oil.

