



# Annual Enrollment Report

## Section 11

Seattle Public Schools is committed to making its online information accessible and usable to all people, regardless of ability or technology. Meeting web accessibility guidelines and standards is an ongoing process that we are consistently working to improve.

While Seattle Public Schools endeavors to only post documents optimized for accessibility, due to the nature and complexity of some documents, an accessible version of the document may not be available. In these limited circumstances, the District will provide equally effective alternate access.

For questions and more information about this document, please contact the following:

Ashley Davies  
Director  
Enrollment Planning  
[enrollmentplanning@seattleschools.org](mailto:enrollmentplanning@seattleschools.org)

### Student Demographics

Table 11-A Elementary School Demographics by School

Table 11-B Middle School Demographics by School

Table 11-C High School Demographics by School

## Section 11: Student Demographics

**Section 11 Notes:** Parents/guardians self-select one or more race categories when enrolling a student in SPS. For students counted in the Multiracial category, more than one race category was selected. Students of Hispanic ethnicity are reported as Hispanic, regardless of race. Special Education numbers include all students who are eligible for Special Education services; see Section 8 for more information. ELL services are available at all schools.

There are noticeable racial and socio-economic differences between schools that are perhaps indicative of the geographic locations and the surrounding neighborhoods of these schools. This section evaluates the racial/ethnic composition of schools, free and reduced priced meals data, percent receiving bilingual services, and percent receiving Special Education services.

Chart elements representing boundary data will fall to zero for options schools, as these do not have an attendance area boundary.

Nova became a service school in the 2016-17 school year and is included here for continuity.

## Annual Enrollment Report: 2018-19 Data

Table: 11-A

### Elementary Schools - Race and Ethnicity Summary

<b>Aki Kurose</b>							
<b>Dunlap</b>	<b>Asian</b>	<b>Black</b>	<b>Hispanic</b>	<b>Native American</b>	<b>White</b>	<b>Multi</b>	<b>Pacific Island</b>
School 2016/17	25%	45%	20%	0%	2%	6%	1%
School 2017/18	25%	43%	19%	0%	3%	9%	2%
School 2018/19	26%	41%	18%	0%	2%	11%	1%
Boundary with 2018/19 Students	34%	34%	16%	0%	4%	12%	1%

<b>Emerson</b>							
<b>Asian</b>	<b>Black</b>	<b>Hispanic</b>	<b>Native American</b>	<b>White</b>	<b>Multi</b>	<b>Pacific Island</b>	
School 2016/17	20%	39%	21%	0%	8%	11%	0%
School 2017/18	17%	43%	21%	0%	7%	11%	0%
School 2018/19	18%	44%	19%	0%	6%	10%	2%
Boundary with 2018/19 Students	14%	44%	16%	0%	12%	12%	2%

<b>Graham Hill</b>							
<b>Asian</b>	<b>Black</b>	<b>Hispanic</b>	<b>Native American</b>	<b>White</b>	<b>Multi</b>	<b>Pacific Island</b>	
School 2016/17	16%	32%	18%	0%	20%	13%	1%
School 2017/18	19%	30%	18%	0%	19%	13%	1%
School 2018/19	19%	28%	17%	0%	20%	14%	1%
Boundary with 2018/19 Students	21%	24%	19%	0%	19%	16%	1%

<b>Martin Luther King, Jr.</b>							
<b>Asian</b>	<b>Black</b>	<b>Hispanic</b>	<b>Native American</b>	<b>White</b>	<b>Multi</b>	<b>Pacific Island</b>	
School 2016/17	33%	40%	16%	0%	2%	7%	3%
School 2017/18	29%	46%	13%	0%	3%	8%	2%
School 2018/19	28%	48%	11%	0%	2%	10%	1%
Boundary with 2018/19 Students	22%	49%	9%	0%	9%	8%	1%

<b>Rainier View</b>							
<b>Asian</b>	<b>Black</b>	<b>Hispanic</b>	<b>Native American</b>	<b>White</b>	<b>Multi</b>	<b>Pacific Island</b>	
School 2016/17	29%	40%	12%	1%	5%	12%	1%
School 2017/18	32%	39%	13%	0%	3%	12%	1%
School 2018/19	32%	38%	13%	0%	6%	10%	1%
Boundary with 2018/19 Students	36%	34%	13%	1%	5%	11%	1%

<b>Wing Luke</b>							
<b>Asian</b>	<b>Black</b>	<b>Hispanic</b>	<b>Native American</b>	<b>White</b>	<b>Multi</b>	<b>Pacific Island</b>	
School 2016/17	33%	49%	6%	0%	3%	8%	1%
School 2017/18	31%	48%	5%	0%	5%	9%	2%
School 2018/19	26%	55%	4%	0%	6%	7%	1%
Boundary with 2018/19 Students	22%	58%	6%	0%	7%	6%	1%

## Annual Enrollment Report: 2018-19 Data

Table: 11-A

### Elementary Schools - Race and Ethnicity Summary

<b>Denny</b>							
<b>Arbor Heights</b>	<b>Asian</b>	<b>Black</b>	<b>Hispanic</b>	<b>Native American</b>	<b>White</b>	<b>Multi</b>	<b>Pacific Island</b>
School 2016/17	6%	9%	12%	0%	60%	11%	0%
School 2017/18	7%	7%	12%	0%	61%	14%	0%
School 2018/19	6%	5%	11%	0%	61%	15%	0%
Boundary with 2018/19 Students	4%	3%	12%	0%	62%	17%	0%

<b>Concord Intl</b>							
<b>Asian</b>	<b>Black</b>	<b>Hispanic</b>	<b>Native American</b>	<b>White</b>	<b>Multi</b>	<b>Pacific Island</b>	
School 2016/17	8%	10%	64%	1%	12%	5%	1%
School 2017/18	10%	10%	59%	0%	14%	6%	1%
School 2018/19	9%	9%	56%	1%	14%	8%	2%
Boundary with 2018/19 Students	11%	11%	48%	1%	16%	11%	2%

<b>Highland Park</b>							
<b>Asian</b>	<b>Black</b>	<b>Hispanic</b>	<b>Native American</b>	<b>White</b>	<b>Multi</b>	<b>Pacific Island</b>	
School 2016/17	19%	15%	31%	2%	16%	15%	2%
School 2017/18	18%	15%	32%	2%	17%	14%	3%
School 2018/19	17%	16%	31%	1%	19%	15%	3%
Boundary with 2018/19 Students	11%	12%	30%	0%	30%	15%	2%

<b>Roxhill</b>							
<b>Asian</b>	<b>Black</b>	<b>Hispanic</b>	<b>Native American</b>	<b>White</b>	<b>Multi</b>	<b>Pacific Island</b>	
School 2016/17	12%	25%	34%	1%	16%	10%	2%
School 2017/18	12%	29%	34%	0%	15%	9%	1%
School 2018/19	9%	27%	32%	1%	16%	12%	2%
Boundary with 2018/19 Students	7%	21%	23%	1%	34%	12%	1%

<b>Sanislo</b>							
<b>Asian</b>	<b>Black</b>	<b>Hispanic</b>	<b>Native American</b>	<b>White</b>	<b>Multi</b>	<b>Pacific Island</b>	
School 2016/17	19%	19%	23%	2%	22%	12%	3%
School 2017/18	17%	23%	22%	0%	20%	13%	3%
School 2018/19	19%	16%	24%	0%	21%	17%	2%
Boundary with 2018/19 Students	19%	13%	19%	1%	31%	16%	1%

<b>West Seattle Elementary</b>							
<b>Asian</b>	<b>Black</b>	<b>Hispanic</b>	<b>Native American</b>	<b>White</b>	<b>Multi</b>	<b>Pacific Island</b>	
School 2016/17	7%	65%	12%	0%	9%	5%	1%
School 2017/18	5%	72%	9%	0%	9%	5%	1%
School 2018/19	5%	73%	8%	0%	8%	6%	0%
Boundary with 2018/19 Students	6%	75%	6%	0%	7%	5%	1%

## Annual Enrollment Report: 2018-19 Data

Table: 11-A

### Elementary Schools - Race and Ethnicity Summary

<b>Eagle Staff</b>							
<b>Broadview-Thomson K-8</b>	<b>Asian</b>	<b>Black</b>	<b>Hispanic</b>	<b>Native American</b>	<b>White</b>	<b>Multi</b>	<b>Pacific Island</b>
School 2016/17	11%	22%	23%	0%	32%	11%	0%
School 2017/18	11%	22%	22%	0%	33%	12%	0%
School 2018/19	9%	23%	22%	0%	33%	12%	0%
Boundary with 2018/19 Students	8%	18%	19%	1%	41%	13%	0%

<b>Daniel Bagley</b>							
<b>Asian</b>	<b>Black</b>	<b>Hispanic</b>	<b>Native American</b>	<b>White</b>	<b>Multi</b>	<b>Pacific Island</b>	
School 2016/17	11%	4%	6%	0%	68%	11%	0%
School 2017/18	9%	4%	8%	0%	64%	15%	0%
School 2018/19	8%	2%	9%	0%	66%	14%	0%
Boundary with 2018/19 Students	8%	4%	9%	0%	62%	17%	0%

<b>Greenwood</b>							
<b>Asian</b>	<b>Black</b>	<b>Hispanic</b>	<b>Native American</b>	<b>White</b>	<b>Multi</b>	<b>Pacific Island</b>	
School 2016/17	4%	5%	11%	1%	68%	11%	0%
School 2017/18	5%	7%	10%	0%	67%	11%	1%
School 2018/19	3%	6%	6%	0%	73%	11%	1%
Boundary with 2018/19 Students	3%	6%	9%	1%	70%	11%	1%

<b>Northgate</b>							
<b>Asian</b>	<b>Black</b>	<b>Hispanic</b>	<b>Native American</b>	<b>White</b>	<b>Multi</b>	<b>Pacific Island</b>	
School 2016/17	8%	23%	37%	0%	19%	11%	1%
School 2017/18	6%	22%	41%	0%	18%	12%	1%
School 2018/19	8%	21%	37%	1%	20%	12%	1%
Boundary with 2018/19 Students	8%	18%	25%	0%	35%	13%	1%

## Annual Enrollment Report: 2018-19 Data

Table: 11-A

### Elementary Schools - Race and Ethnicity Summary

<b>Eckstein</b>							
<b>Bryant</b>	<b>Asian</b>	<b>Black</b>	<b>Hispanic</b>	<b>Native American</b>	<b>White</b>	<b>Multi</b>	<b>Pacific Island</b>
School 2016/17	6%	1%	5%	1%	74%	13%	0%
School 2017/18	7%	1%	5%	0%	74%	13%	0%
School 2018/19	8%	2%	4%	0%	71%	15%	0%
Boundary with 2018/19 Students	8%	2%	5%	0%	70%	14%	0%

<b>Green Lake</b>							
<b>Green Lake</b>	<b>Asian</b>	<b>Black</b>	<b>Hispanic</b>	<b>Native American</b>	<b>White</b>	<b>Multi</b>	<b>Pacific Island</b>
School 2016/17	9%	2%	5%	0%	71%	12%	0%
School 2017/18	8%	2%	6%	0%	71%	12%	0%
School 2018/19	9%	3%	7%	0%	68%	13%	0%
Boundary with 2018/19 Students	9%	2%	10%	0%	65%	15%	0%

<b>Laurelhurst</b>							
<b>Laurelhurst</b>	<b>Asian</b>	<b>Black</b>	<b>Hispanic</b>	<b>Native American</b>	<b>White</b>	<b>Multi</b>	<b>Pacific Island</b>
School 2016/17	14%	5%	4%	0%	66%	11%	0%
School 2017/18	14%	5%	6%	0%	64%	12%	0%
School 2018/19	15%	5%	9%	0%	58%	13%	0%
Boundary with 2018/19 Students	15%	5%	8%	0%	59%	14%	0%

<b>Sand Point</b>							
<b>Sand Point</b>	<b>Asian</b>	<b>Black</b>	<b>Hispanic</b>	<b>Native American</b>	<b>White</b>	<b>Multi</b>	<b>Pacific Island</b>
School 2016/17	14%	14%	13%	0%	37%	22%	0%
School 2017/18	13%	12%	16%	1%	35%	22%	1%
School 2018/19	11%	13%	16%	1%	35%	22%	2%
Boundary with 2018/19 Students	11%	12%	10%	1%	44%	21%	1%

<b>View Ridge</b>							
<b>View Ridge</b>	<b>Asian</b>	<b>Black</b>	<b>Hispanic</b>	<b>Native American</b>	<b>White</b>	<b>Multi</b>	<b>Pacific Island</b>
School 2016/17	15%	2%	6%	1%	61%	14%	0%
School 2017/18	15%	3%	6%	1%	61%	15%	0%
School 2018/19	17%	2%	5%	1%	58%	18%	0%
Boundary with 2018/19 Students	14%	1%	4%	0%	61%	18%	0%

<b>Wedgwood</b>							
<b>Wedgwood</b>	<b>Asian</b>	<b>Black</b>	<b>Hispanic</b>	<b>Native American</b>	<b>White</b>	<b>Multi</b>	<b>Pacific Island</b>
School 2016/17	13%	2%	10%	0%	56%	19%	0%
School 2017/18	11%	2%	9%	0%	59%	18%	0%
School 2018/19	11%	3%	8%	0%	59%	19%	0%
Boundary with 2018/19 Students	11%	2%	8%	0%	60%	19%	0%

## Annual Enrollment Report: 2018-19 Data

Table: 11-A

### Elementary Schools - Race and Ethnicity Summary

<b>Hamilton</b>							
<b>B.F. Day</b>	<b>Asian</b>	<b>Black</b>	<b>Hispanic</b>	<b>Native American</b>	<b>White</b>	<b>Multi</b>	<b>Pacific Island</b>
School 2016/17	7%	12%	9%	0%	60%	12%	0%
School 2017/18	5%	12%	5%	0%	62%	16%	0%
School 2018/19	4%	8%	7%	0%	63%	17%	0%
Boundary with 2018/19 Students	4%	6%	8%	0%	63%	19%	0%

<b>West Woodland</b>							
	<b>Asian</b>	<b>Black</b>	<b>Hispanic</b>	<b>Native American</b>	<b>White</b>	<b>Multi</b>	<b>Pacific Island</b>
School 2016/17	5%	2%	6%	0%	75%	12%	0%
School 2017/18	6%	2%	6%	0%	72%	13%	0%
School 2018/19	6%	2%	6%	0%	74%	12%	0%
Boundary with 2018/19 Students	7%	2%	7%	0%	73%	12%	0%

<b>Jane Addams</b>							
<b>John Rogers</b>	<b>Asian</b>	<b>Black</b>	<b>Hispanic</b>	<b>Native American</b>	<b>White</b>	<b>Multi</b>	<b>Pacific Island</b>
School 2016/17	10%	11%	14%	1%	47%	16%	1%
School 2017/18	9%	16%	13%	1%	42%	17%	1%
School 2018/19	9%	17%	15%	1%	40%	16%	1%
Boundary with 2018/19 Students	9%	13%	13%	1%	50%	14%	0%

<b>Olympic Hills</b>							
	<b>Asian</b>	<b>Black</b>	<b>Hispanic</b>	<b>Native American</b>	<b>White</b>	<b>Multi</b>	<b>Pacific Island</b>
School 2016/17	10%	24%	27%	0%	25%	12%	2%
School 2017/18	12%	24%	27%	0%	26%	11%	1%
School 2018/19	12%	23%	25%	0%	28%	11%	1%
Boundary with 2018/19 Students	12%	19%	22%	1%	35%	11%	1%

<b>Olympic View</b>							
	<b>Asian</b>	<b>Black</b>	<b>Hispanic</b>	<b>Native American</b>	<b>White</b>	<b>Multi</b>	<b>Pacific Island</b>
School 2016/17	12%	14%	12%	1%	49%	12%	0%
School 2017/18	13%	12%	11%	0%	52%	12%	0%
School 2018/19	12%	13%	12%	0%	53%	10%	0%
Boundary with 2018/19 Students	12%	10%	11%	0%	53%	13%	0%

<b>Sacajawea</b>							
	<b>Asian</b>	<b>Black</b>	<b>Hispanic</b>	<b>Native American</b>	<b>White</b>	<b>Multi</b>	<b>Pacific Island</b>
School 2016/17	10%	9%	11%	0%	57%	13%	0%
School 2017/18	8%	8%	14%	0%	57%	12%	0%
School 2018/19	11%	4%	14%	0%	55%	16%	0%
Boundary with 2018/19 Students	10%	5%	12%	0%	56%	18%	0%

## Annual Enrollment Report: 2018-19 Data

Table: 11-A

### Elementary Schools - Race and Ethnicity Summary

<b>Madison</b>							
<b>Alki</b>	<b>Asian</b>	<b>Black</b>	<b>Hispanic</b>	<b>Native American</b>	<b>White</b>	<b>Multi</b>	<b>Pacific Island</b>
School 2016/17	3%	5%	8%	1%	71%	12%	0%
School 2017/18	4%	6%	9%	1%	68%	12%	0%
School 2018/19	4%	6%	9%	1%	65%	16%	0%
Boundary with 2018/19 Students	3%	2%	8%	0%	69%	18%	0%

<b>Fairmount Park</b>							
<b>Asian</b>	<b>Black</b>	<b>Hispanic</b>	<b>Native American</b>	<b>White</b>	<b>Multi</b>	<b>Pacific Island</b>	
School 2016/17	5%	5%	9%	0%	65%	15%	0%
School 2017/18	6%	5%	10%	0%	62%	17%	0%
School 2018/19	6%	5%	13%	1%	57%	18%	0%
Boundary with 2018/19 Students	6%	8%	14%	1%	55%	16%	0%

<b>Gatewood</b>							
<b>Asian</b>	<b>Black</b>	<b>Hispanic</b>	<b>Native American</b>	<b>White</b>	<b>Multi</b>	<b>Pacific Island</b>	
School 2016/17	2%	10%	11%	1%	64%	12%	1%
School 2017/18	2%	8%	11%	0%	64%	15%	1%
School 2018/19	2%	7%	9%	1%	66%	15%	1%
Boundary with 2018/19 Students	2%	3%	10%	0%	69%	15%	0%

<b>Genesee Hill</b>							
<b>Asian</b>	<b>Black</b>	<b>Hispanic</b>	<b>Native American</b>	<b>White</b>	<b>Multi</b>	<b>Pacific Island</b>	
School 2016/17	3%	2%	5%	0%	77%	13%	0%
School 2017/18	3%	2%	5%	0%	76%	15%	0%
School 2018/19	3%	2%	6%	0%	75%	14%	0%
Boundary with 2018/19 Students	3%	1%	6%	0%	75%	15%	0%

<b>Lafayette</b>							
<b>Asian</b>	<b>Black</b>	<b>Hispanic</b>	<b>Native American</b>	<b>White</b>	<b>Multi</b>	<b>Pacific Island</b>	
School 2016/17	8%	7%	7%	0%	66%	12%	0%
School 2017/18	7%	6%	7%	1%	68%	11%	0%
School 2018/19	5%	4%	7%	1%	68%	15%	0%
Boundary with 2018/19 Students	5%	3%	8%	0%	68%	15%	0%



## Annual Enrollment Report: 2018-19 Data

Table: 11-A

### Elementary Schools - Race and Ethnicity Summary

<b>McClure</b>							
<b>Catharine Blaine K-8</b>	<b>Asian</b>	<b>Black</b>	<b>Hispanic</b>	<b>Native American</b>	<b>White</b>	<b>Multi</b>	<b>Pacific Island</b>
School 2016/17	4%	2%	5%	0%	75%	14%	0%
School 2017/18	5%	2%	6%	0%	74%	13%	1%
School 2018/19	6%	1%	7%	0%	73%	12%	0%
Boundary with 2018/19 Students	6%	0%	7%	0%	72%	13%	0%

<b>Coe</b>							
	<b>Asian</b>	<b>Black</b>	<b>Hispanic</b>	<b>Native American</b>	<b>White</b>	<b>Multi</b>	<b>Pacific Island</b>
School 2016/17	3%	3%	9%	0%	74%	11%	0%
School 2017/18	5%	2%	8%	0%	72%	13%	0%
School 2018/19	7%	1%	7%	0%	71%	13%	0%
Boundary with 2018/19 Students	7%	1%	7%	0%	71%	14%	0%

<b>John Hay</b>							
	<b>Asian</b>	<b>Black</b>	<b>Hispanic</b>	<b>Native American</b>	<b>White</b>	<b>Multi</b>	<b>Pacific Island</b>
School 2016/17	16%	4%	9%	0%	56%	16%	0%
School 2017/18	15%	3%	9%	1%	58%	14%	0%
School 2018/19	14%	3%	7%	0%	60%	15%	0%
Boundary with 2018/19 Students	12%	2%	8%	0%	65%	13%	0%

<b>Lawton</b>							
	<b>Asian</b>	<b>Black</b>	<b>Hispanic</b>	<b>Native American</b>	<b>White</b>	<b>Multi</b>	<b>Pacific Island</b>
School 2016/17	6%	3%	7%	1%	68%	16%	0%
School 2017/18	5%	3%	6%	1%	72%	13%	0%
School 2018/19	6%	3%	8%	0%	71%	13%	0%
Boundary with 2018/19 Students	6%	2%	7%	0%	69%	15%	0%

## Annual Enrollment Report: 2018-19 Data

Table: 11-A

### Elementary Schools - Race and Ethnicity Summary

<b>Meany</b>							
<b>Leschi</b>	<b>Asian</b>	<b>Black</b>	<b>Hispanic</b>	<b>Native American</b>	<b>White</b>	<b>Multi</b>	<b>Pacific Island</b>
School 2016/17	2%	44%	9%	0%	32%	11%	0%
School 2017/18	3%	43%	8%	1%	33%	11%	1%
School 2018/19	3%	41%	9%	1%	33%	14%	0%
Boundary with 2018/19 Students	5%	40%	8%	0%	32%	15%	0%

<b>Lowell</b>							
<b>Asian</b>	<b>Black</b>	<b>Hispanic</b>	<b>Native American</b>	<b>White</b>	<b>Multi</b>	<b>Pacific Island</b>	
School 2016/17	22%	29%	10%	1%	26%	12%	1%
School 2017/18	20%	28%	13%	0%	22%	14%	3%
School 2018/19	21%	27%	14%	1%	21%	15%	1%
Boundary with 2018/19 Students	25%	21%	12%	0%	26%	15%	1%

<b>Madrona</b>							
<b>Asian</b>	<b>Black</b>	<b>Hispanic</b>	<b>Native American</b>	<b>White</b>	<b>Multi</b>	<b>Pacific Island</b>	
School 2016/17	2%	39%	11%	0%	29%	19%	0%
School 2017/18	2%	38%	9%	0%	33%	17%	0%
School 2018/19	3%	39%	7%	0%	37%	15%	0%
Boundary with 2018/19 Students	5%	29%	6%	0%	45%	16%	0%

<b>McGilvra</b>							
<b>Asian</b>	<b>Black</b>	<b>Hispanic</b>	<b>Native American</b>	<b>White</b>	<b>Multi</b>	<b>Pacific Island</b>	
School 2016/17	10%	6%	5%	0%	66%	14%	0%
School 2017/18	8%	5%	4%	0%	68%	15%	0%
School 2018/19	9%	4%	7%	0%	64%	16%	0%
Boundary with 2018/19 Students	8%	7%	6%	0%	61%	17%	0%

<b>Montlake</b>							
<b>Asian</b>	<b>Black</b>	<b>Hispanic</b>	<b>Native American</b>	<b>White</b>	<b>Multi</b>	<b>Pacific Island</b>	
School 2016/17	9%	5%	4%	0%	67%	16%	0%
School 2017/18	7%	4%	4%	0%	68%	16%	0%
School 2018/19	7%	3%	4%	0%	68%	18%	0%
Boundary with 2018/19 Students	7%	1%	5%	0%	65%	21%	0%

<b>Stevens</b>							
<b>Asian</b>	<b>Black</b>	<b>Hispanic</b>	<b>Native American</b>	<b>White</b>	<b>Multi</b>	<b>Pacific Island</b>	
School 2016/17	4%	20%	10%	1%	52%	13%	0%
School 2017/18	4%	21%	10%	1%	51%	13%	1%
School 2018/19	4%	17%	11%	0%	52%	15%	1%
Boundary with 2018/19 Students	6%	13%	9%	0%	55%	17%	1%

## Annual Enrollment Report: 2018-19 Data

Table: 11-A

### Elementary Schools - Race and Ethnicity Summary

<b>Mercer</b>							
<b>Beacon Hill Intl</b>	<b>Asian</b>	<b>Black</b>	<b>Hispanic</b>	<b>Native American</b>	<b>White</b>	<b>Multi</b>	<b>Pacific Island</b>
School 2016/17	30%	5%	36%	1%	15%	13%	0%
School 2017/18	27%	7%	35%	0%	16%	14%	0%
School 2018/19	25%	6%	35%	0%	17%	16%	0%
Boundary with 2018/19 Students	25%	7%	35%	1%	17%	16%	0%

<b>Dearborn Park Intl</b>	<b>Asian</b>	<b>Black</b>	<b>Hispanic</b>	<b>Native American</b>	<b>White</b>	<b>Multi</b>	<b>Pacific Island</b>
School 2016/17	39%	35%	8%	0%	8%	9%	0%
School 2017/18	37%	34%	10%	1%	9%	10%	0%
School 2018/19	39%	30%	9%	0%	10%	13%	0%
Boundary with 2018/19 Students	46%	25%	10%	0%	8%	10%	0%

<b>Hawthorne</b>	<b>Asian</b>	<b>Black</b>	<b>Hispanic</b>	<b>Native American</b>	<b>White</b>	<b>Multi</b>	<b>Pacific Island</b>
School 2016/17	16%	26%	20%	0%	27%	10%	1%
School 2017/18	14%	27%	19%	0%	28%	12%	0%
School 2018/19	15%	23%	15%	0%	34%	12%	0%
Boundary with 2018/19 Students	10%	15%	13%	0%	49%	12%	0%

<b>Kimball</b>	<b>Asian</b>	<b>Black</b>	<b>Hispanic</b>	<b>Native American</b>	<b>White</b>	<b>Multi</b>	<b>Pacific Island</b>
School 2016/17	31%	19%	13%	0%	23%	14%	0%
School 2017/18	27%	19%	14%	0%	28%	12%	0%
School 2018/19	24%	23%	13%	0%	27%	13%	0%
Boundary with 2018/19 Students	22%	23%	13%	0%	27%	14%	0%

<b>Maple</b>	<b>Asian</b>	<b>Black</b>	<b>Hispanic</b>	<b>Native American</b>	<b>White</b>	<b>Multi</b>	<b>Pacific Island</b>
School 2016/17	52%	8%	18%	0%	13%	9%	0%
School 2017/18	51%	7%	17%	0%	15%	10%	1%
School 2018/19	51%	6%	17%	1%	15%	10%	0%
Boundary with 2018/19 Students	48%	7%	16%	1%	16%	12%	0%

<b>Van Asselt</b>	<b>Asian</b>	<b>Black</b>	<b>Hispanic</b>	<b>Native American</b>	<b>White</b>	<b>Multi</b>	<b>Pacific Island</b>
School 2016/17	37%	41%	10%	0%	5%	7%	0%
School 2017/18	35%	41%	11%	0%	3%	8%	1%
School 2018/19	32%	40%	10%	0%	5%	11%	1%
Boundary with 2018/19 Students	27%	41%	9%	1%	8%	14%	1%

## Annual Enrollment Report: 2018-19 Data

Table: 11-A

### Elementary Schools - Race and Ethnicity Summary

<b>Washington</b>							
<b>Gatzert</b>	<b>Asian</b>	<b>Black</b>	<b>Hispanic</b>	<b>Native American</b>	<b>White</b>	<b>Multi</b>	<b>Pacific Island</b>
School 2016/17	12%	53%	20%	0%	6%	9%	0%
School 2017/18	11%	56%	16%	0%	5%	12%	0%
School 2018/19	9%	56%	17%	0%	7%	10%	1%
Boundary with 2018/19 Students	9%	52%	13%	0%	13%	12%	1%

<b>John Muir</b>	<b>Asian</b>	<b>Black</b>	<b>Hispanic</b>	<b>Native American</b>	<b>White</b>	<b>Multi</b>	<b>Pacific Island</b>
School 2016/17	11%	49%	11%	0%	16%	12%	1%
School 2017/18	9%	51%	9%	1%	18%	10%	2%
School 2018/19	10%	50%	9%	1%	18%	11%	2%
Boundary with 2018/19 Students	11%	50%	8%	0%	18%	11%	1%

<b>Thurgood Marshall</b>	<b>Asian</b>	<b>Black</b>	<b>Hispanic</b>	<b>Native American</b>	<b>White</b>	<b>Multi</b>	<b>Pacific Island</b>
School 2016/17	15%	18%	7%	0%	43%	16%	0%
School 2017/18	17%	21%	7%	0%	40%	14%	1%
School 2018/19	15%	23%	8%	1%	35%	18%	0%
Boundary with 2018/19 Students	13%	29%	13%	1%	26%	17%	0%

## Annual Enrollment Report: 2018-19 Data

Table: 11-A

### Elementary Schools - Race and Ethnicity Summary

<b>Whitman</b>							
<b>Adams</b>	<b>Asian</b>	<b>Black</b>	<b>Hispanic</b>	<b>Native American</b>	<b>White</b>	<b>Multi</b>	<b>Pacific Island</b>
School 2016/17	2%	4%	10%	1%	72%	11%	0%
School 2017/18	2%	4%	8%	1%	74%	12%	0%
School 2018/19	2%	3%	9%	1%	73%	12%	0%
Boundary with 2018/19 Students	3%	3%	8%	0%	72%	13%	0%

<b>Loyal Heights</b>							
	<b>Asian</b>	<b>Black</b>	<b>Hispanic</b>	<b>Native American</b>	<b>White</b>	<b>Multi</b>	<b>Pacific Island</b>
School 2016/17	3%	2%	6%	0%	78%	11%	0%
School 2017/18	3%	3%	8%	0%	77%	10%	0%
School 2018/19	4%	2%	5%	0%	76%	12%	0%
Boundary with 2018/19 Students	5%	2%	5%	0%	76%	12%	0%

<b>North Beach</b>							
	<b>Asian</b>	<b>Black</b>	<b>Hispanic</b>	<b>Native American</b>	<b>White</b>	<b>Multi</b>	<b>Pacific Island</b>
School 2016/17	4%	1%	5%	0%	75%	15%	0%
School 2017/18	4%	2%	6%	0%	74%	14%	1%
School 2018/19	4%	1%	6%	0%	76%	12%	1%
Boundary with 2018/19 Students	4%	1%	5%	0%	74%	15%	0%

<b>Viewlands</b>							
	<b>Asian</b>	<b>Black</b>	<b>Hispanic</b>	<b>Native American</b>	<b>White</b>	<b>Multi</b>	<b>Pacific Island</b>
School 2016/17	9%	11%	20%	1%	46%	13%	0%
School 2017/18	9%	11%	18%	1%	49%	11%	1%
School 2018/19	10%	9%	16%	1%	52%	12%	1%
Boundary with 2018/19 Students	9%	8%	18%	1%	52%	11%	1%

<b>Whittier</b>							
	<b>Asian</b>	<b>Black</b>	<b>Hispanic</b>	<b>Native American</b>	<b>White</b>	<b>Multi</b>	<b>Pacific Island</b>
School 2016/17	5%	2%	4%	0%	80%	9%	0%
School 2017/18	4%	2%	5%	0%	79%	11%	0%
School 2018/19	3%	1%	6%	0%	77%	12%	0%
Boundary with 2018/19 Students	3%	1%	6%	0%	77%	13%	0%

## Annual Enrollment Report: 2018-19 Data

Table: 11-A

### Elementary Schools - Race and Ethnicity Summary

Option Schools							
Cascadia	Asian	Black	Hispanic	Native American	White	Multi	Pacific Island
School 2016/17	13%	1%	3%	0%	68%	15%	0%
School 2017/18	10%	1%	3%	0%	71%	15%	0%
School 2018/19	12%	1%	4%	0%	65%	16%	0%
Cedar Park							
Asian	Black	Hispanic	Native American	White	Multi	Pacific Island	
School 2017/18	16%	4%	5%	0%	56%	18%	0%
School 2018/19	15%	2%	7%	0%	55%	21%	0%
Decatur							
Asian	Black	Hispanic	Native American	White	Multi	Pacific Island	
School 2017/18	19%	0%	5%	0%	56%	20%	0%
School 2018/19	21%	0%	5%	0%	55%	18%	0%
Hazel Wolf K-8							
Asian	Black	Hispanic	Native American	White	Multi	Pacific Island	
School 2016/17	6%	6%	9%	0%	68%	10%	1%
School 2017/18	6%	9%	8%	0%	65%	11%	1%
School 2018/19	7%	8%	6%	0%	65%	12%	1%
John Stanford Intl							
Asian	Black	Hispanic	Native American	White	Multi	Pacific Island	
School 2016/17	13%	1%	15%	1%	51%	19%	0%
School 2017/18	16%	1%	17%	0%	46%	20%	0%
School 2018/19	15%	0%	19%	0%	44%	22%	0%
Licton Springs K-8							
Asian	Black	Hispanic	Native American	White	Multi	Pacific Island	
School 2016/17	4%	5%	18%	13%	37%	21%	1%
School 2017/18	8%	9%	13%	12%	39%	19%	1%
School 2018/19	7%	16%	17%	8%	35%	17%	0%
McDonald Intl							
Asian	Black	Hispanic	Native American	White	Multi	Pacific Island	
School 2016/17	4%	0%	12%	0%	65%	19%	0%
School 2017/18	4%	0%	13%	0%	63%	19%	0%
School 2018/19	4%	0%	14%	0%	59%	22%	0%
Orca K-8							
Asian	Black	Hispanic	Native American	White	Multi	Pacific Island	
School 2016/17	5%	16%	6%	0%	60%	14%	0%
School 2017/18	5%	15%	6%	0%	60%	13%	0%
School 2018/19	6%	13%	7%	0%	60%	14%	0%

## Annual Enrollment Report: 2018-19 Data

Table: 11-A

### Elementary Schools - Race and Ethnicity Summary

<b>Pathfinder K-8</b>	<b>Asian</b>	<b>Black</b>	<b>Hispanic</b>	<b>Native American</b>	<b>White</b>	<b>Multi</b>	<b>Pacific Island</b>
School 2016/17	3%	3%	8%	0%	70%	16%	0%
School 2017/18	2%	3%	8%	0%	70%	18%	0%
School 2018/19	2%	3%	10%	0%	68%	17%	0%

<b>Queen Anne</b>	<b>Asian</b>	<b>Black</b>	<b>Hispanic</b>	<b>Native American</b>	<b>White</b>	<b>Multi</b>	<b>Pacific Island</b>
School 2016/17	6%	2%	6%	0%	71%	15%	0%
School 2017/18	5%	2%	6%	0%	72%	14%	0%
School 2018/19	6%	2%	7%	0%	75%	10%	0%

<b>Salmon Bay K-8</b>	<b>Asian</b>	<b>Black</b>	<b>Hispanic</b>	<b>Native American</b>	<b>White</b>	<b>Multi</b>	<b>Pacific Island</b>
School 2016/17	4%	1%	6%	0%	74%	15%	0%
School 2017/18	5%	1%	5%	0%	75%	14%	0%
School 2018/19	5%	2%	3%	0%	74%	15%	0%

<b>South Shore K-8</b>	<b>Asian</b>	<b>Black</b>	<b>Hispanic</b>	<b>Native American</b>	<b>White</b>	<b>Multi</b>	<b>Pacific Island</b>
School 2016/17	21%	48%	9%	1%	9%	12%	0%
School 2017/18	20%	47%	10%	1%	10%	12%	0%
School 2018/19	22%	45%	10%	1%	10%	12%	0%

<b>STEM K-8</b>	<b>Asian</b>	<b>Black</b>	<b>Hispanic</b>	<b>Native American</b>	<b>White</b>	<b>Multi</b>	<b>Pacific Island</b>
School 2016/17	8%	12%	12%	0%	53%	14%	0%
School 2017/18	7%	14%	13%	0%	50%	16%	0%
School 2018/19	7%	16%	12%	0%	51%	15%	0%

<b>Thornton Creek</b>	<b>Asian</b>	<b>Black</b>	<b>Hispanic</b>	<b>Native American</b>	<b>White</b>	<b>Multi</b>	<b>Pacific Island</b>
School 2016/17	5%	1%	7%	0%	73%	14%	0%
School 2017/18	4%	2%	6%	0%	74%	14%	0%
School 2018/19	5%	2%	5%	0%	71%	16%	0%

<b>TOPS K-8</b>	<b>Asian</b>	<b>Black</b>	<b>Hispanic</b>	<b>Native American</b>	<b>White</b>	<b>Multi</b>	<b>Pacific Island</b>
School 2016/17	20%	10%	6%	0%	47%	17%	0%
School 2017/18	20%	10%	5%	0%	46%	19%	0%
School 2018/19	18%	8%	5%	0%	47%	22%	0%

Elementary School Student Demographics by School: Aki Kurose Service Area

Dunlap Elementary - Race and Ethnicity

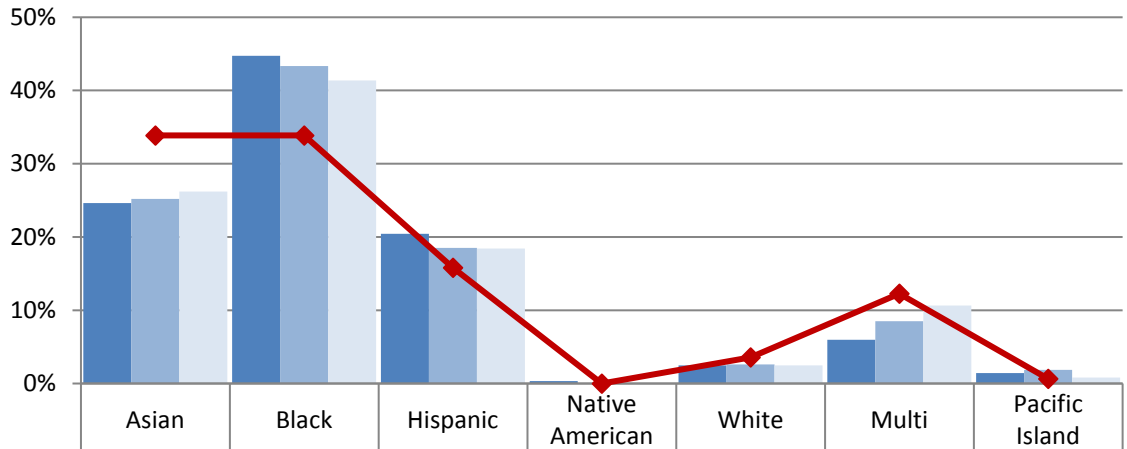

School 2016/17	25%	45%	20%	0%	2%	6%	1%
School 2017/18	25%	43%	19%	0%	3%	9%	2%
School 2018/19	26%	41%	18%	0%	2%	11%	1%
Boundary 2018/19	34%	34%	16%	0%	4%	12%	1%

Emerson Elementary - Race and Ethnicity

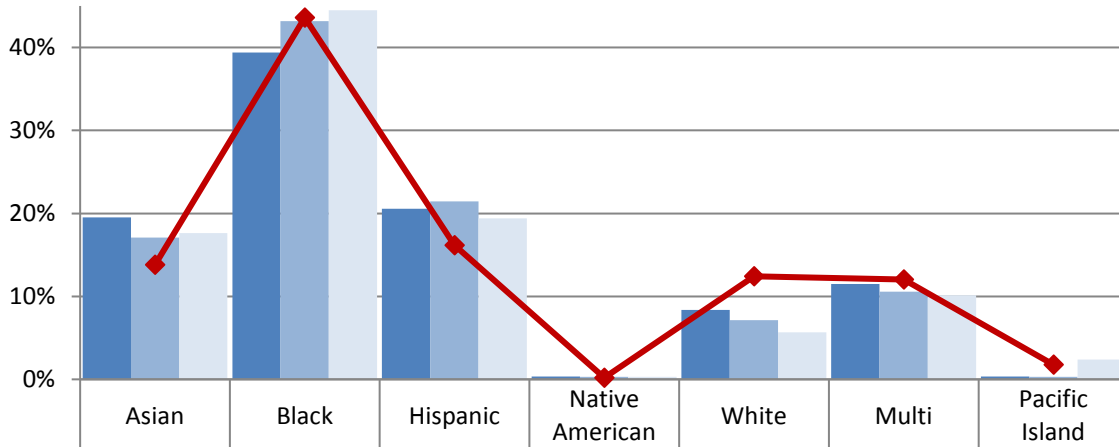

School 2016/17	20%	39%	21%	0%	8%	11%	0%
School 2017/18	17%	43%	21%	0%	7%	11%	0%
School 2018/19	18%	44%	19%	0%	6%	10%	2%
Boundary 2018/19	14%	44%	16%	0%	12%	12%	2%



**Annual Enrollment Report: 2018-19 Data**  
**Elementary School Student Demographics by School: Aki Kurose Service Area**

Table: 11-A

**Graham Hill Elementary - Race and Ethnicity**

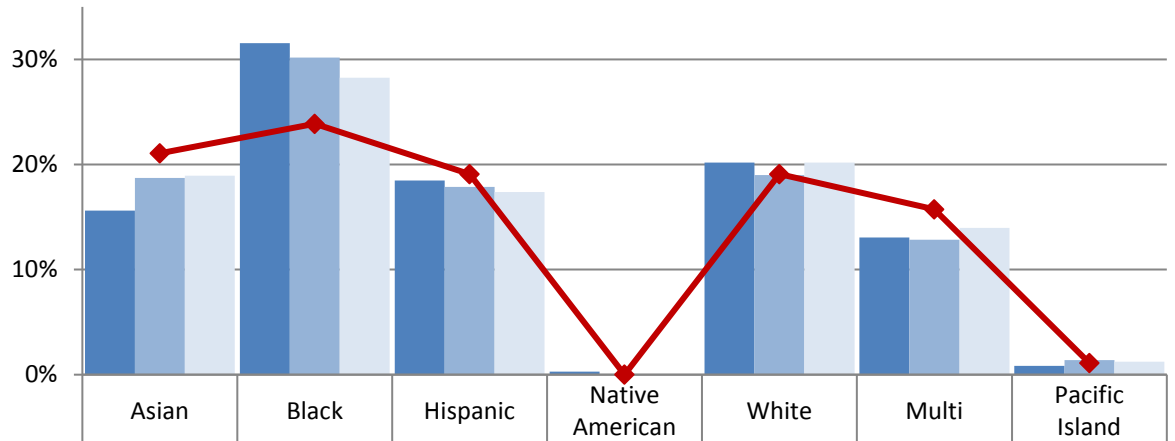

School 2016/17	16%	32%	18%	0%	20%	13%	1%
School 2017/18	19%	30%	18%	0%	19%	13%	1%
School 2018/19	19%	28%	17%	0%	20%	14%	1%
Boundary 2018/19	21%	24%	19%	0%	19%	16%	1%

**Martin Luther King Jr. Elementary - Race and Ethnicity**

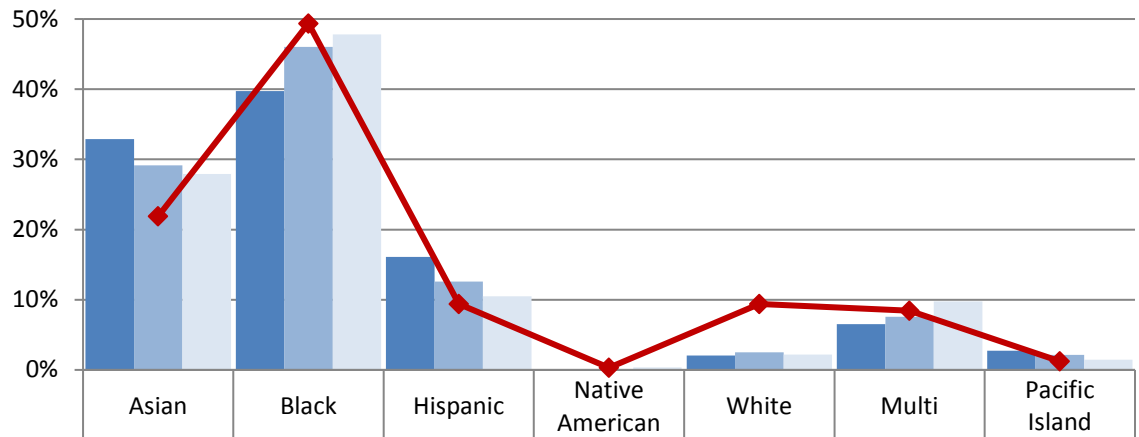

School 2016/17	33%	40%	16%	0%	2%	7%	3%
School 2017/18	29%	46%	13%	0%	3%	8%	2%
School 2018/19	28%	48%	11%	0%	2%	10%	1%
Boundary 2018/19	22%	49%	9%	0%	9%	8%	1%

Elementary School Student Demographics by School: Aki Kurose Service Area

Rainier View Elementary - Race and Ethnicity

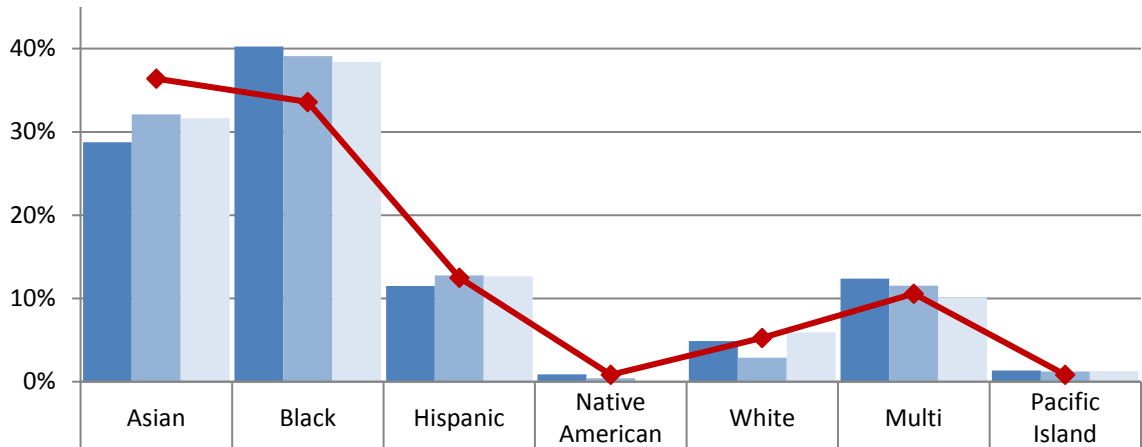

■ School 2016/17	29%	40%	12%	1%	5%	12%	1%
■ School 2017/18	32%	39%	13%	0%	3%	12%	1%
■ School 2018/19	32%	38%	13%	0%	6%	10%	1%
◆ Boundary 2018/19	36%	34%	13%	1%	5%	11%	1%

South Shore PK-8 (Grades K-5) - Race and Ethnicity

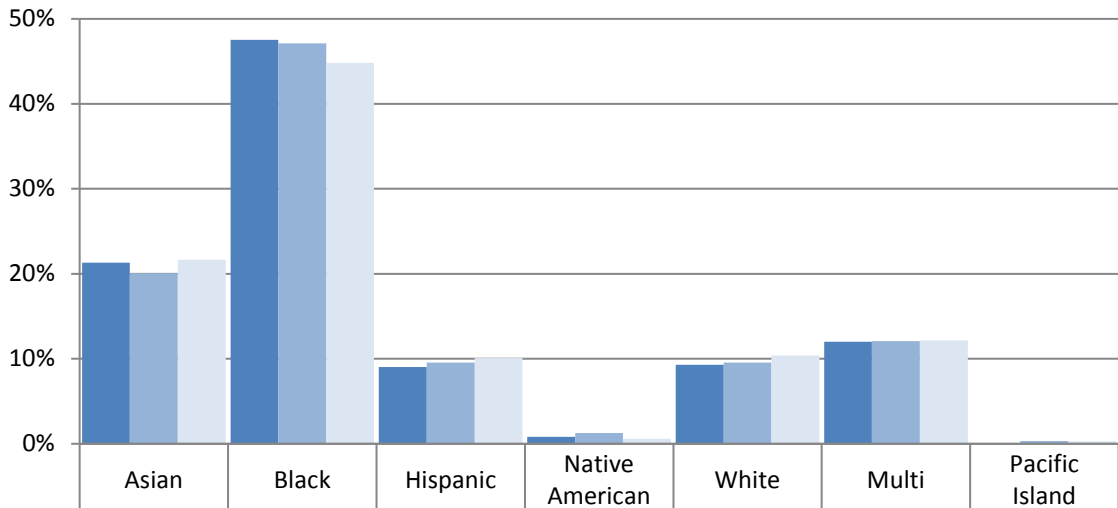

■ School 2016/17	21%	48%	9%	1%	9%	12%	0%
■ School 2017/18	20%	47%	10%	1%	10%	12%	0%
■ School 2018/19	22%	45%	10%	1%	10%	12%	0%

Elementary School Student Demographics by School: Aki Kurose Service Area

Wing Luke Elementary - Race and Ethnicity

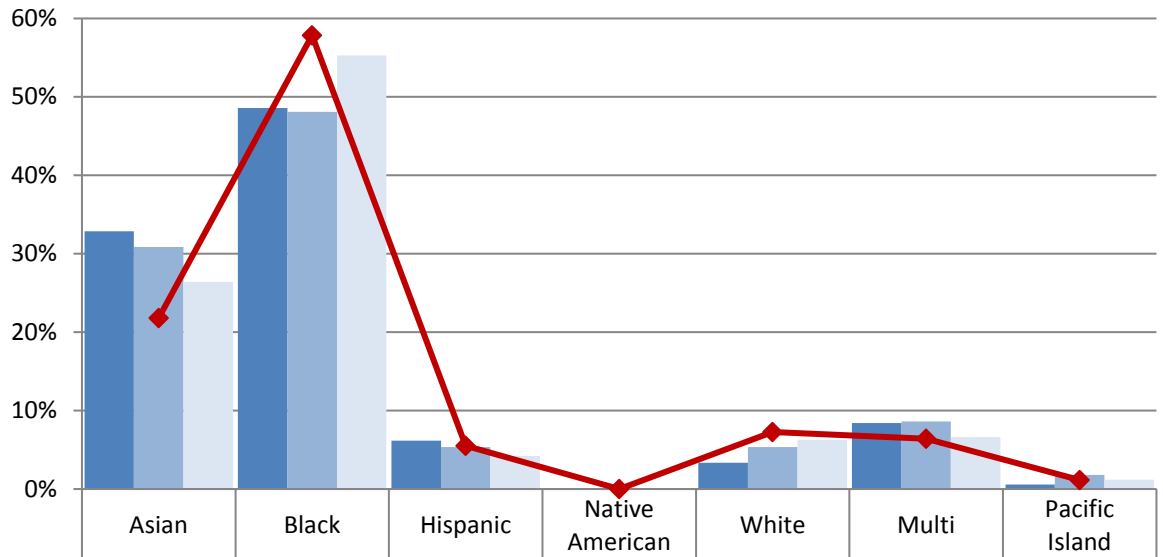

School 2016/17	33%	49%	6%	0%	3%	8%	1%
School 2017/18	31%	48%	5%	0%	5%	9%	2%
School 2018/19	26%	55%	4%	0%	6%	7%	1%
Boundary 2018/19	22%	58%	6%	0%	7%	6%	1%

Elementary School Student Demographics by School: Aki Kurose Service Area

Elementary Schools in Aki Kurose Service Area  
% Eligible for Free and Reduced-Price Lunch

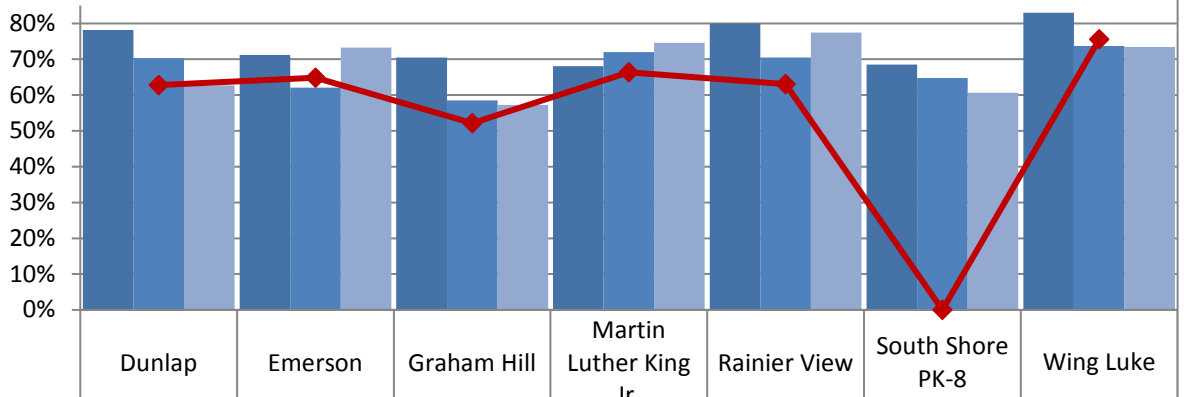

	Dunlap	Emerson	Graham Hill	Martin Luther King Jr.	Rainier View	South Shore PK-8	Wing Luke
School 16/17	78%	71%	70%	68%	80%	69%	83%
School 17/18	70%	62%	58%	72%	70%	65%	74%
School 18/19	63%	73%	57%	75%	77%	61%	73%
Boundary 2018/19	63%	65%	52%	66%	63%	N/A	76%

Elementary Schools in Aki Kurose Service Area  
% Receiving Bilingual Services

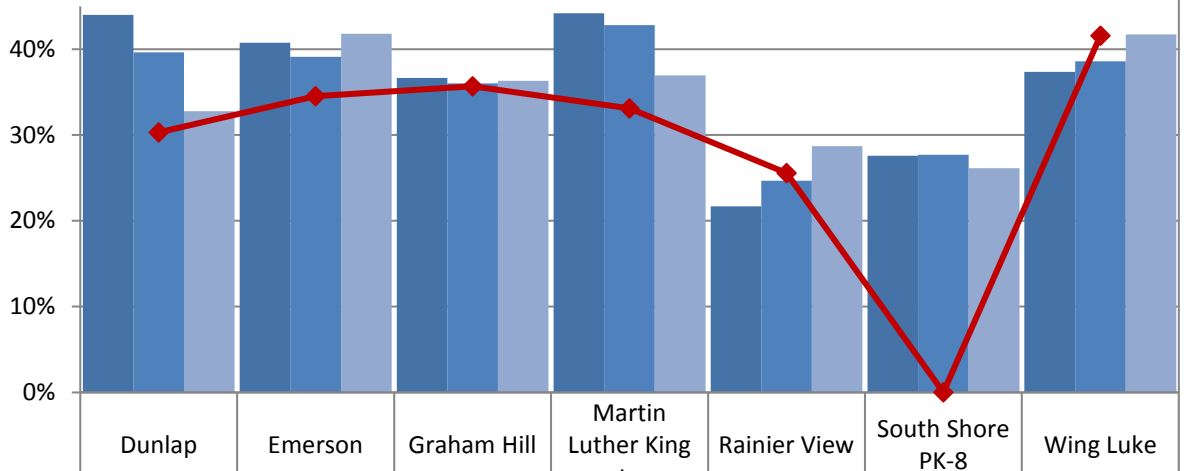

	Dunlap	Emerson	Graham Hill	Martin Luther King Jr.	Rainier View	South Shore PK-8	Wing Luke
School 16/17	44%	41%	37%	44%	22%	28%	37%
School 17/18	40%	39%	36%	43%	25%	28%	39%
School 18/19	33%	42%	36%	37%	29%	26%	42%
Boundary 2018/19	30%	35%	36%	33%	26%	N/A	42%

Elementary School Student Demographics by School: Aki Kurose Service Area

Elementary Schools in Aki Kurose Service Area  
% Receiving Special Education - Resource

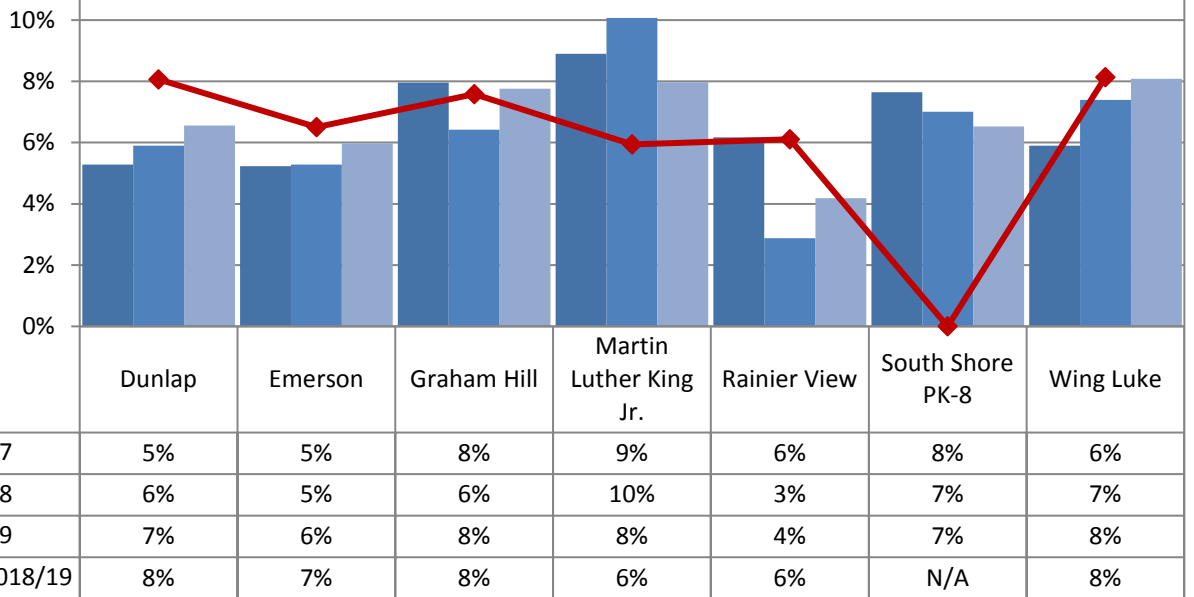

Elementary Schools in Aki Kurose Service Area  
% Receiving Special Education - Self-Contained

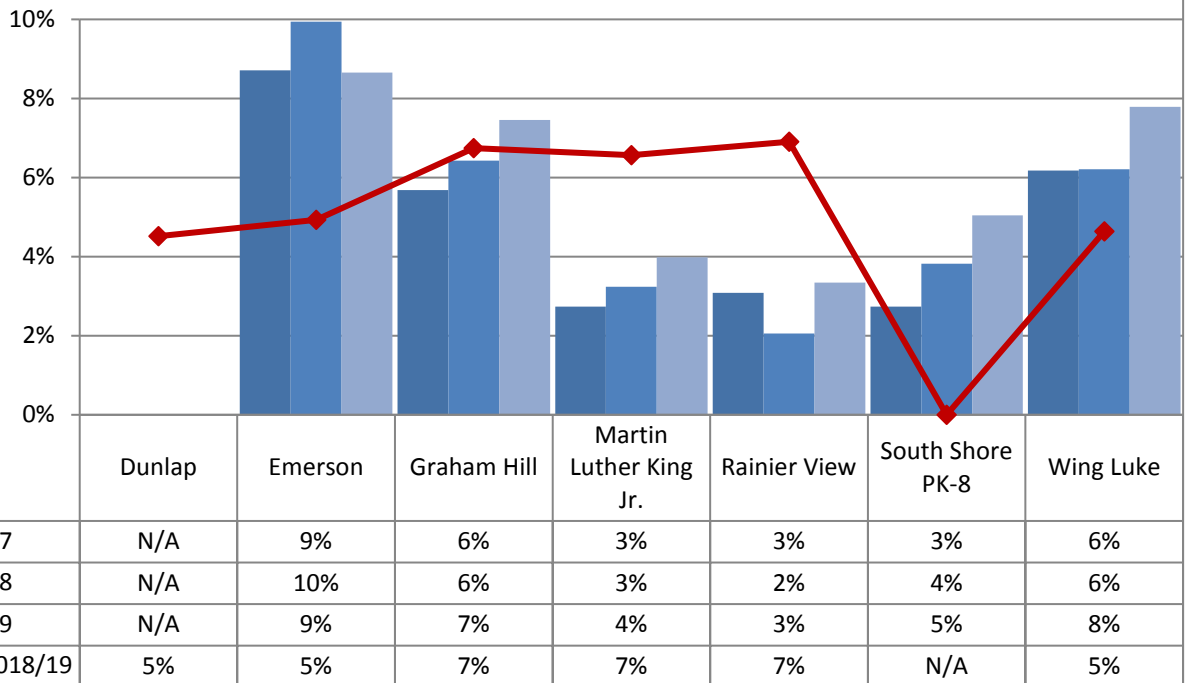

**Annual Enrollment Report: 2018-19 Data**  
**Elementary School Student Demographics by School: Denny Service Area**

Table: 11-A

**Arbor Heights Elementary - Race and Ethnicity**

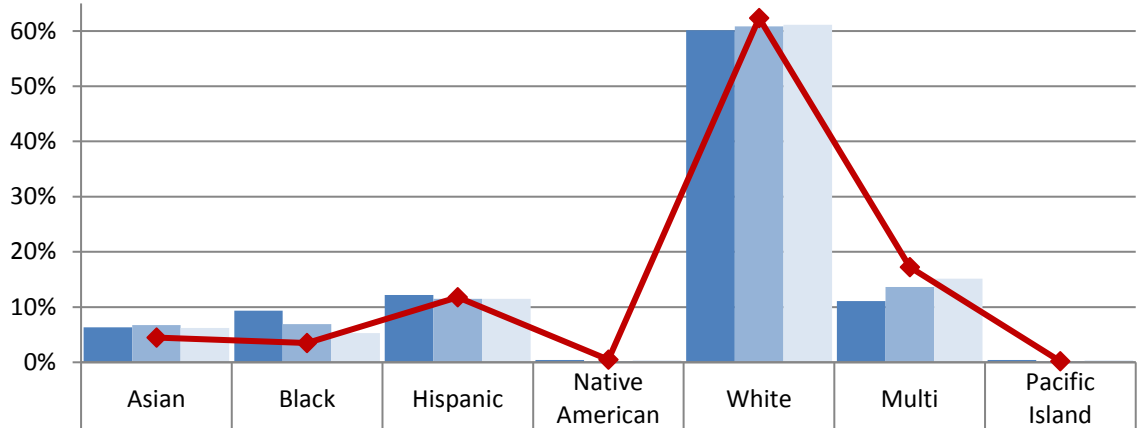

	Asian	Black	Hispanic	Native American	White	Multi	Pacific Island
School 2016/17	6%	9%	12%	0%	60%	11%	0%
School 2017/18	7%	7%	12%	0%	61%	14%	0%
School 2018/19	6%	5%	11%	0%	61%	15%	0%
Boundary 2018/19	4%	3%	12%	0%	62%	17%	0%

**Concord Intl Elementary - Race and Ethnicity**

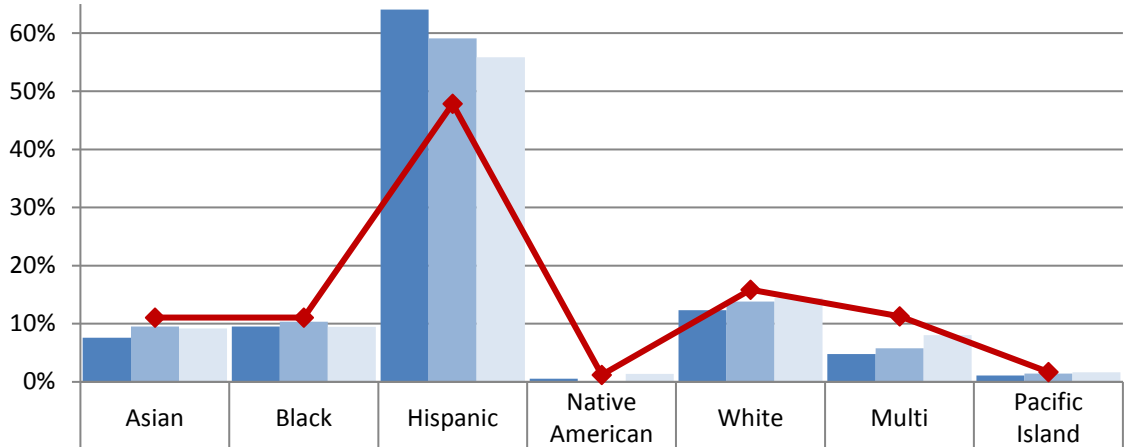

	Asian	Black	Hispanic	Native American	White	Multi	Pacific Island
School 2016/17	8%	10%	64%	1%	12%	5%	1%
School 2017/18	10%	10%	59%	0%	14%	6%	1%
School 2018/19	9%	9%	56%	1%	14%	8%	2%
Boundary 2018/19	11%	11%	48%	1%	16%	11%	2%

**Annual Enrollment Report: 2018-19 Data**  
**Elementary School Student Demographics by School: Denny Service Area**

Table: 11-A

**Highland Park Elementary - Race and Ethnicity**

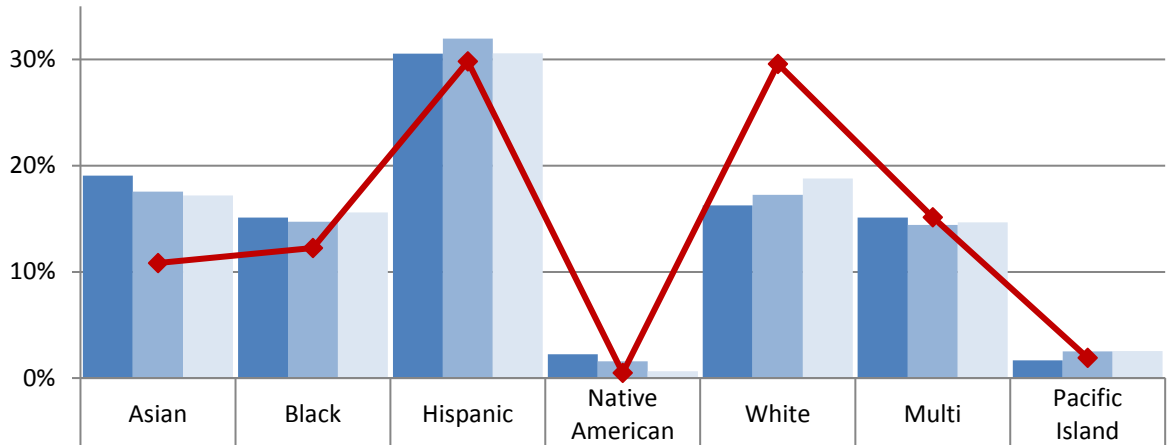

School 2016/17	19%	15%	31%	2%	16%	15%	2%
School 2017/18	18%	15%	32%	2%	17%	14%	3%
School 2018/19	17%	16%	31%	1%	19%	15%	3%
Boundary 2018/19	11%	12%	30%	0%	30%	15%	2%

**Roxhill Elementary - Race and Ethnicity**

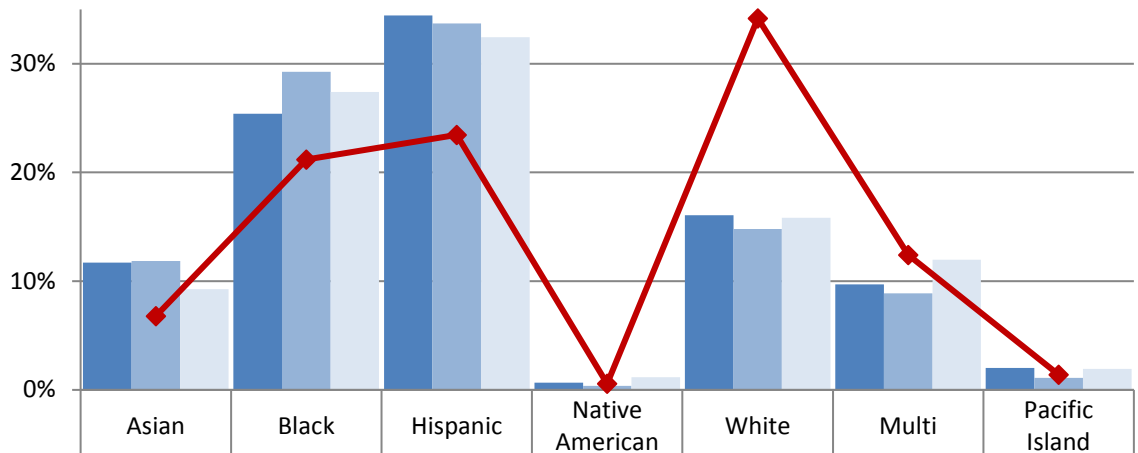

School 2016/17	12%	25%	34%	1%	16%	10%	2%
School 2017/18	12%	29%	34%	0%	15%	9%	1%
School 2018/19	9%	27%	32%	1%	16%	12%	2%
Boundary 2018/19	7%	21%	23%	1%	34%	12%	1%

**Annual Enrollment Report: 2018-19 Data**  
**Elementary School Student Demographics by School: Denny Service Area**

Table: 11-A

**Sanislo Elementary- Race and Ethnicity**

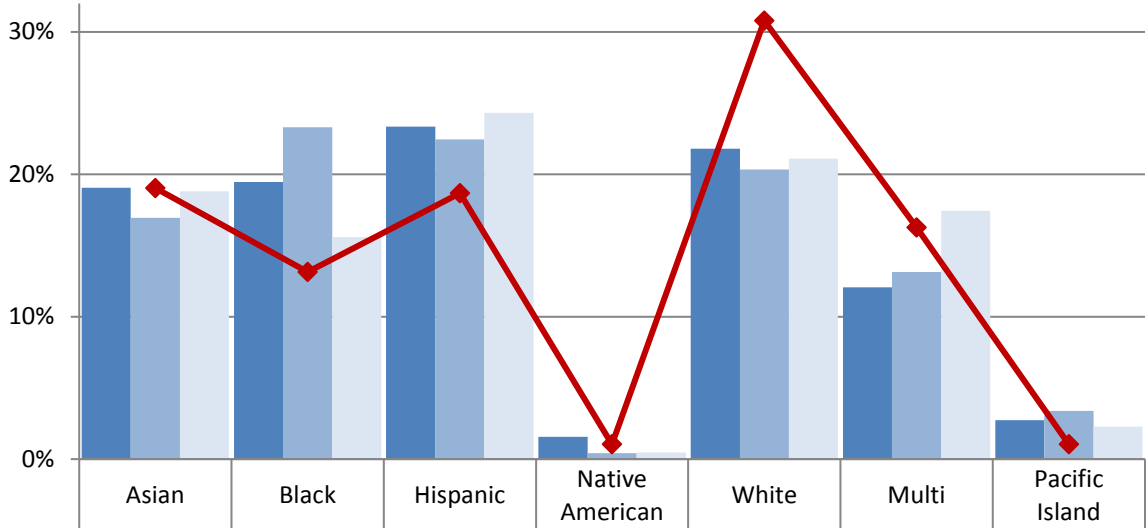

School 2016/17	19%	19%	23%	2%	22%	12%	3%
School 2017/18	17%	23%	22%	0%	20%	13%	3%
School 2018/19	19%	16%	24%	0%	21%	17%	2%
Boundary 2018/19	19%	13%	19%	1%	31%	16%	1%

**STEM K-8 (Grades K-5) - Race and Ethnicity**

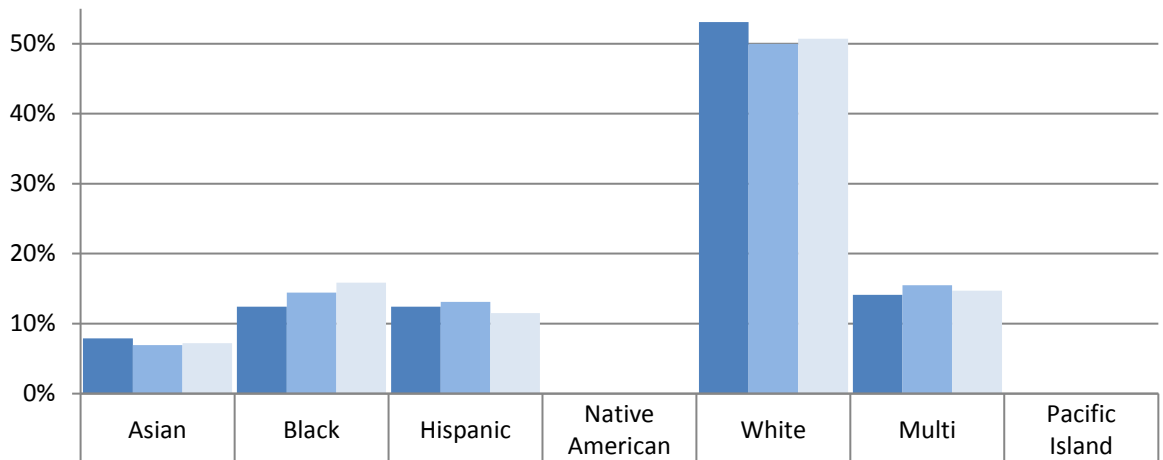

School 2016/17	8%	12%	12%	0%	53%	14%	0%
School 2017/18	7%	14%	13%	0%	50%	16%	0%
School 2018/19	7%	16%	12%	0%	51%	15%	0%



Elementary School Student Demographics by School: Denny Service Area

West Seattle Elementary - Race and Ethnicity

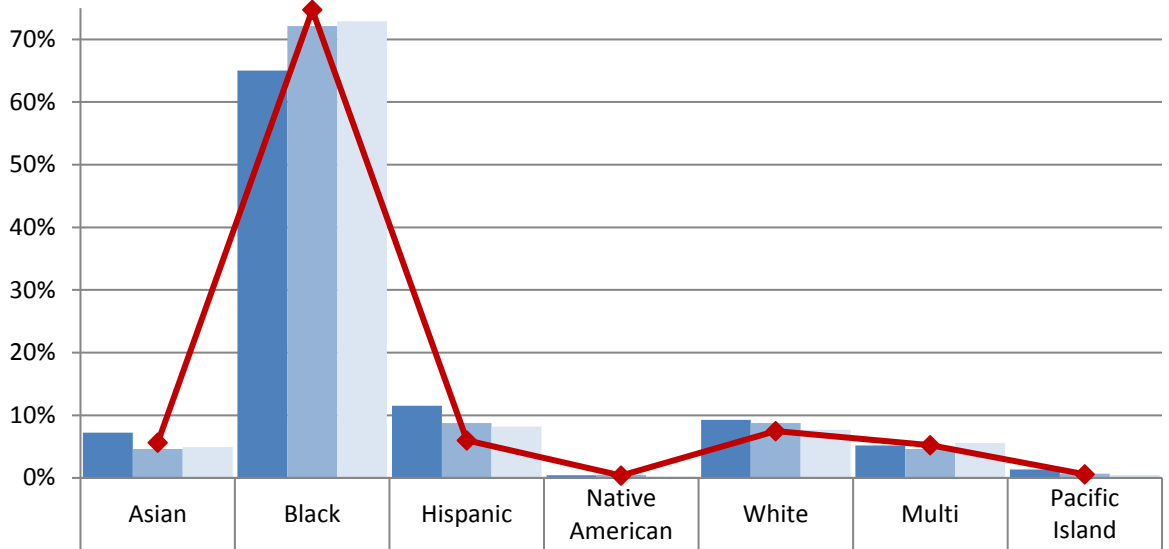

■ School 2016/17	7%	65%	12%	0%	9%	5%	1%
■ School 2017/18	5%	72%	9%	0%	9%	5%	1%
■ School 2018/19	5%	73%	8%	0%	8%	6%	0%
◆ Boundary 2018/19	6%	75%	6%	0%	7%	5%	1%

Elementary School Student Demographics by School: Denny Service Area

Elementary Schools in Denny Service Area  
% Eligible for Free and Reduced-Price Lunch

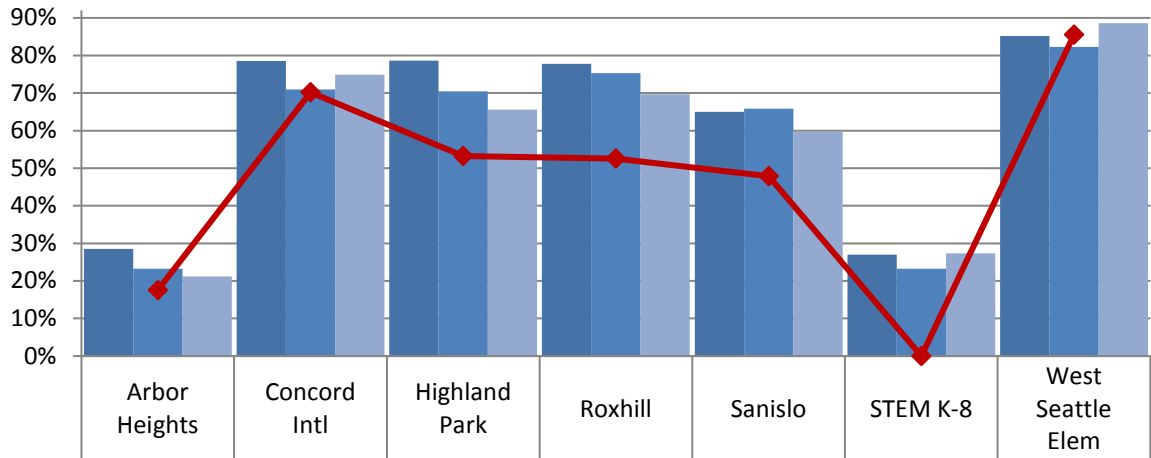

	Arbor Heights	Concord Intl	Highland Park	Roxhill	Sanislo	STEM K-8	West Seattle Elem
School 16/17	29%	79%	79%	78%	65%	27%	85%
School 17/18	23%	71%	70%	75%	66%	23%	82%
School 18/19	21%	75%	66%	70%	60%	27%	89%
Boundary 2018/19	18%	70%	53%	53%	48%	N/A	86%

Elementary Schools in Denny Service Area  
% Receiving Bilingual Services

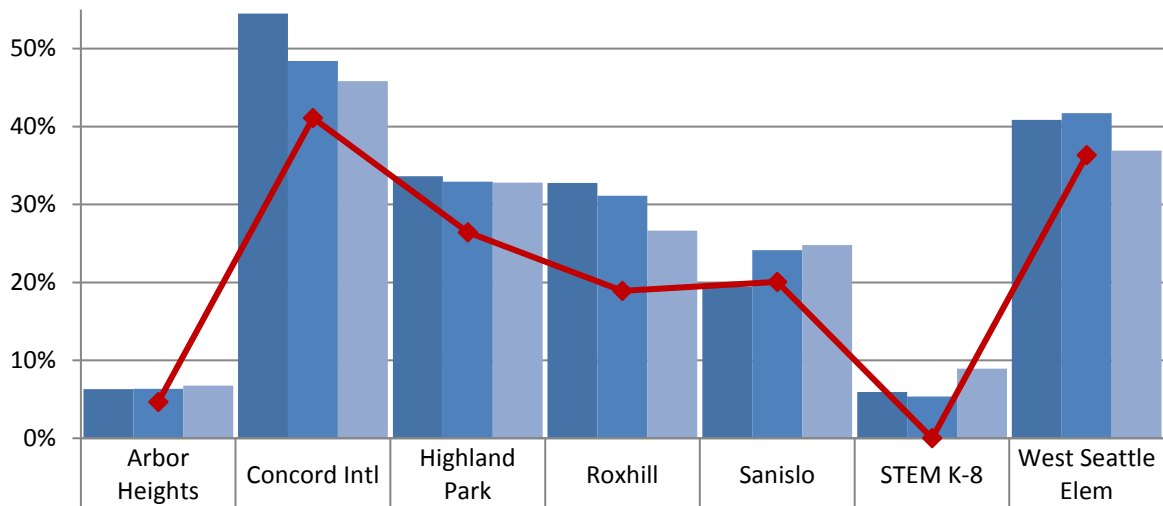

	Arbor Heights	Concord Intl	Highland Park	Roxhill	Sanislo	STEM K-8	West Seattle Elem
School 16/17	6%	54%	34%	33%	19%	6%	41%
School 17/18	6%	48%	33%	31%	24%	5%	42%
School 18/19	7%	46%	33%	27%	25%	9%	37%
Boundary 2018/19	5%	41%	26%	19%	20%	N/A	36%

Elementary School Student Demographics by School: Denny Service Area

Elementary Schools in Denny Service Area  
% Receiving Special Education - Resource

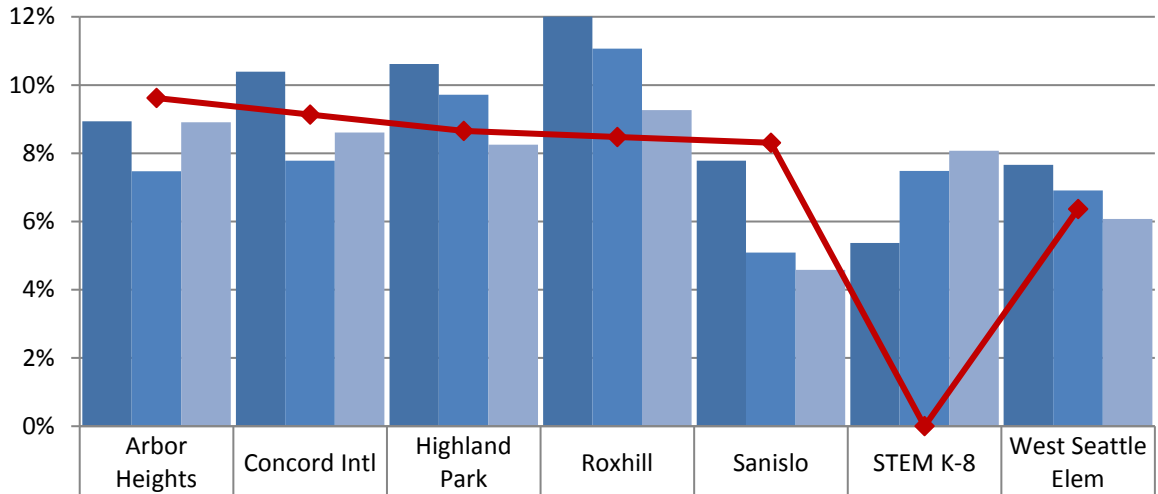

	Arbor Heights	Concord Intl	Highland Park	Roxhill	Sanislo	STEM K-8	West Seattle Elem
School 16/17	9%	10%	11%	12%	8%	5%	8%
School 17/18	7%	8%	10%	11%	5%	7%	7%
School 18/19	9%	9%	8%	9%	5%	8%	6%
Boundary 2018/19	10%	9%	9%	8%	8%	N/A	6%

Elementary Schools in Denny Service Area  
% Receiving Special Education - Self-Contained

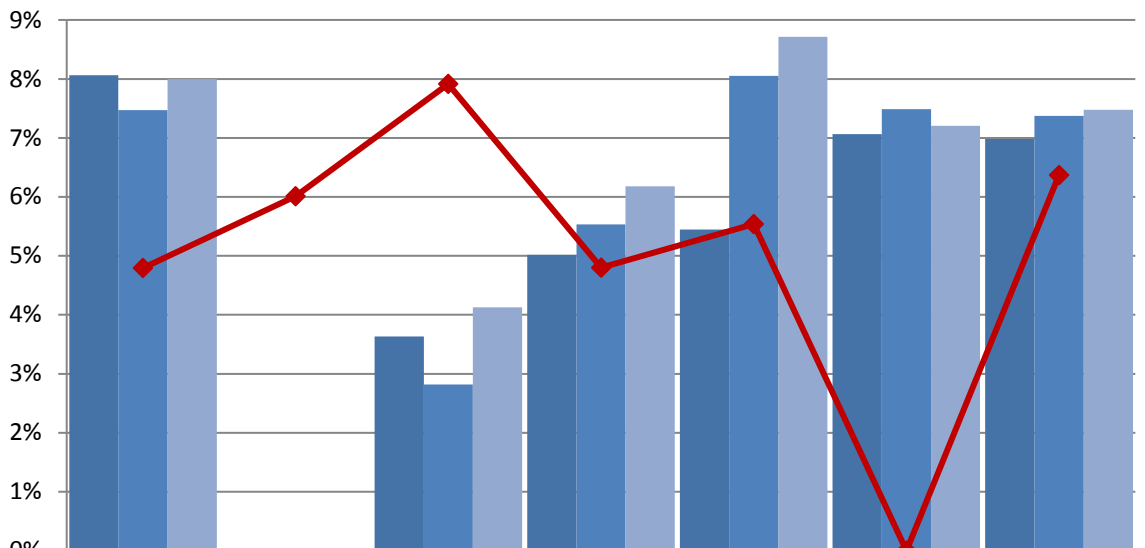

	Arbor Heights	Concord Intl	Highland Park	Roxhill	Sanislo	STEM K-8	West Seattle Elem
School 16/17	8%	0%	4%	5%	5%	7%	7%
School 17/18	7%	0%	3%	6%	8%	7%	7%
School 18/19	8%	0%	4%	6%	9%	7%	7%
Boundary 2018/19	5%	6%	8%	5%	6%	N/A	6%

Elementary School Student Demographics by School: Eagle Staff Service Area

**Broadview-Thomson K-8 (Grades K-5) - Race and Ethnicity**

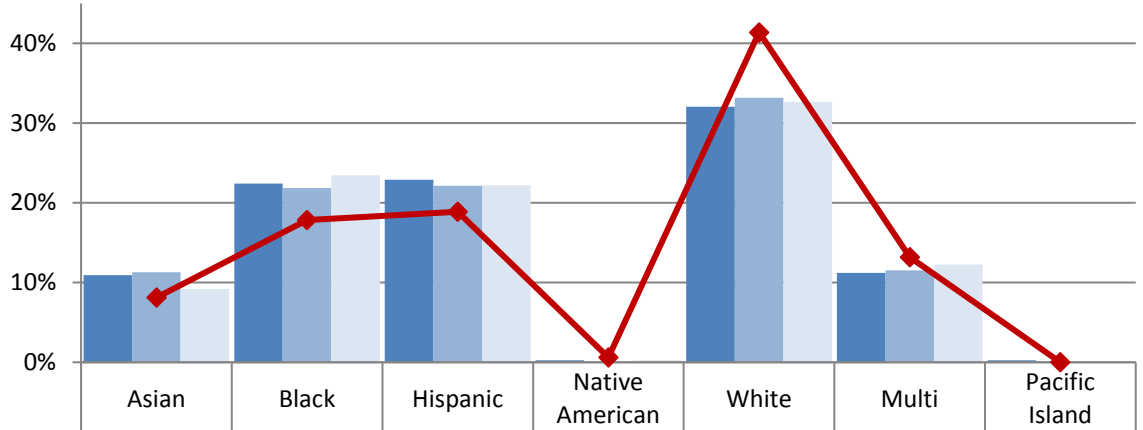

	Asian	Black	Hispanic	Native American	White	Multi	Pacific Island
School 2016/17	11%	22%	23%	0%	32%	11%	0%
School 2017/18	11%	22%	22%	0%	33%	12%	0%
School 2018/19	9%	23%	22%	0%	33%	12%	0%
Boundary 2018/19	8%	18%	19%	1%	41%	13%	0%

**Cascadia Elementary - Race and Ethnicity**

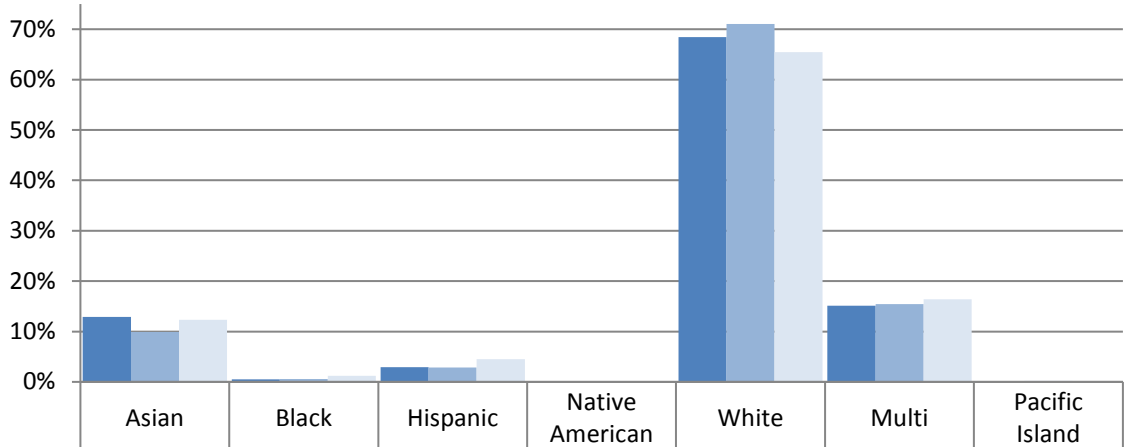

	Asian	Black	Hispanic	Native American	White	Multi	Pacific Island
School 2016/17	13%	1%	3%	0%	68%	15%	0%
School 2017/18	10%	1%	3%	0%	71%	15%	0%
School 2018/19	12%	1%	4%	0%	65%	16%	0%

Elementary School Student Demographics by School: Eagle Staff Service Area

Daniel Bagley Elementary - Race and Ethnicity

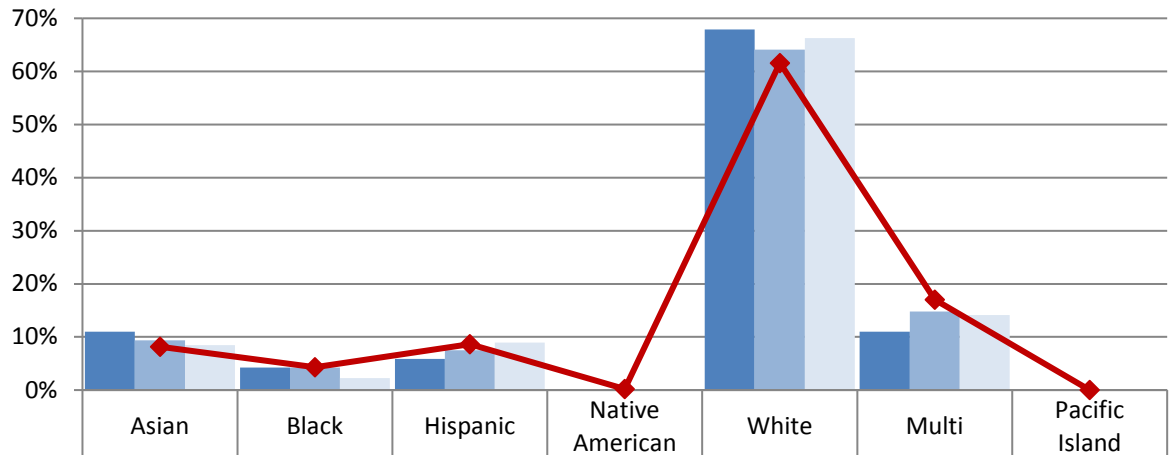

School 2016/17	11%	4%	6%	0%	68%	11%	0%
School 2017/18	9%	4%	8%	0%	64%	15%	0%
School 2018/19	8%	2%	9%	0%	66%	14%	0%
Boundary 2018/19	8%	4%	9%	0%	62%	17%	0%

Greenwood Elementary - Race and Ethnicity

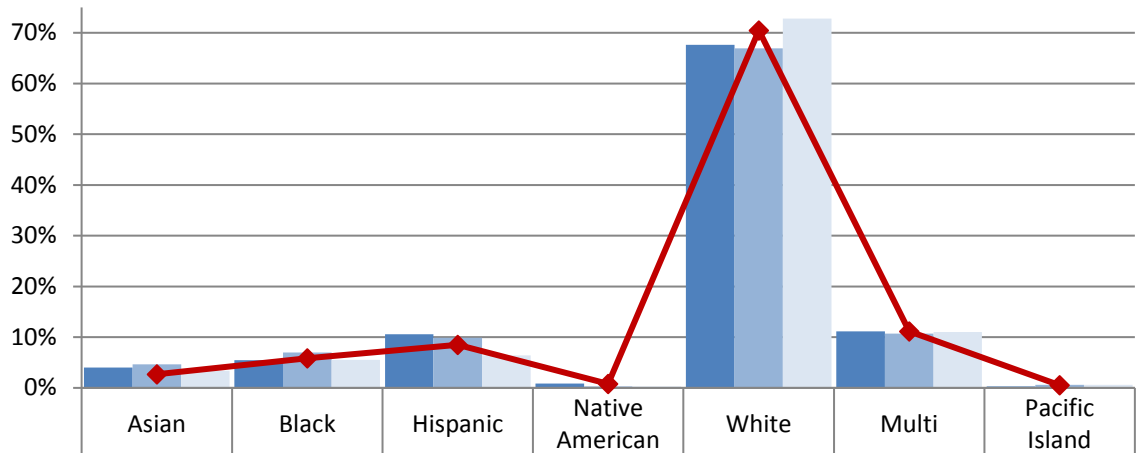

School 2016/17	4%	5%	11%	1%	68%	11%	0%
School 2017/18	5%	7%	10%	0%	67%	11%	1%
School 2018/19	3%	6%	6%	0%	73%	11%	1%
Boundary 2018/19	3%	6%	9%	1%	70%	11%	1%

Elementary School Student Demographics by School: Eagle Staff Service Area

Licton Springs K-8 (Grades K-5) - Race and Ethnicity

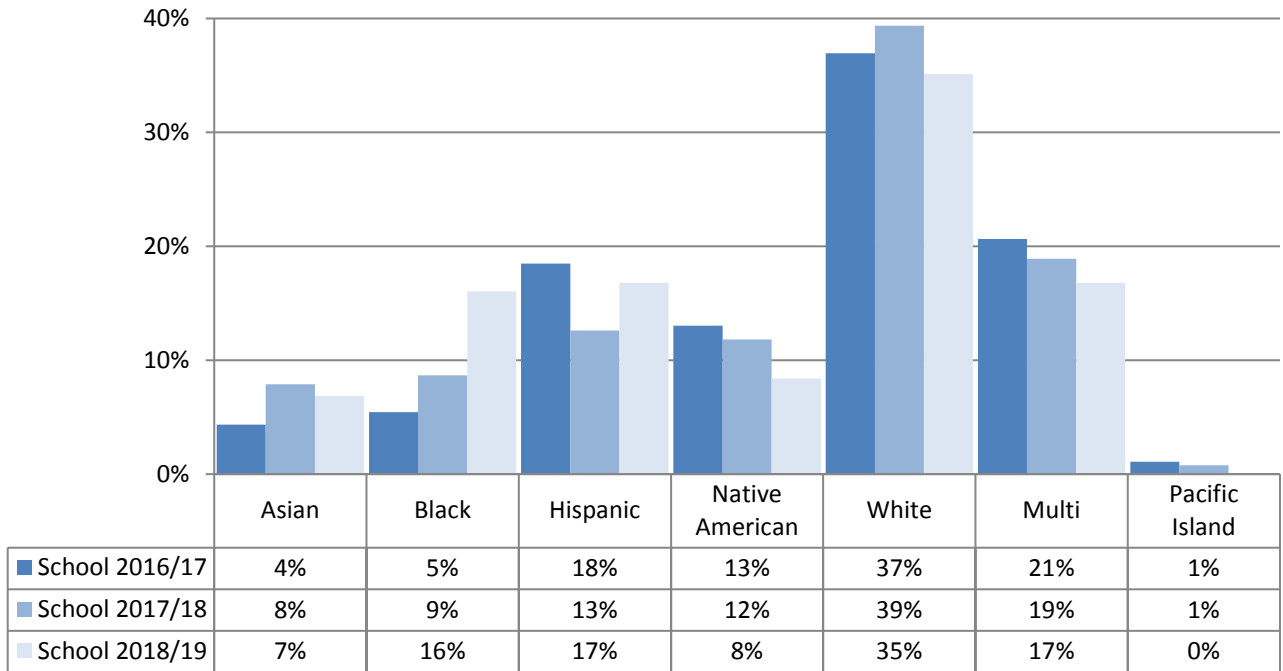

Northgate Elementary - Race and Ethnicity

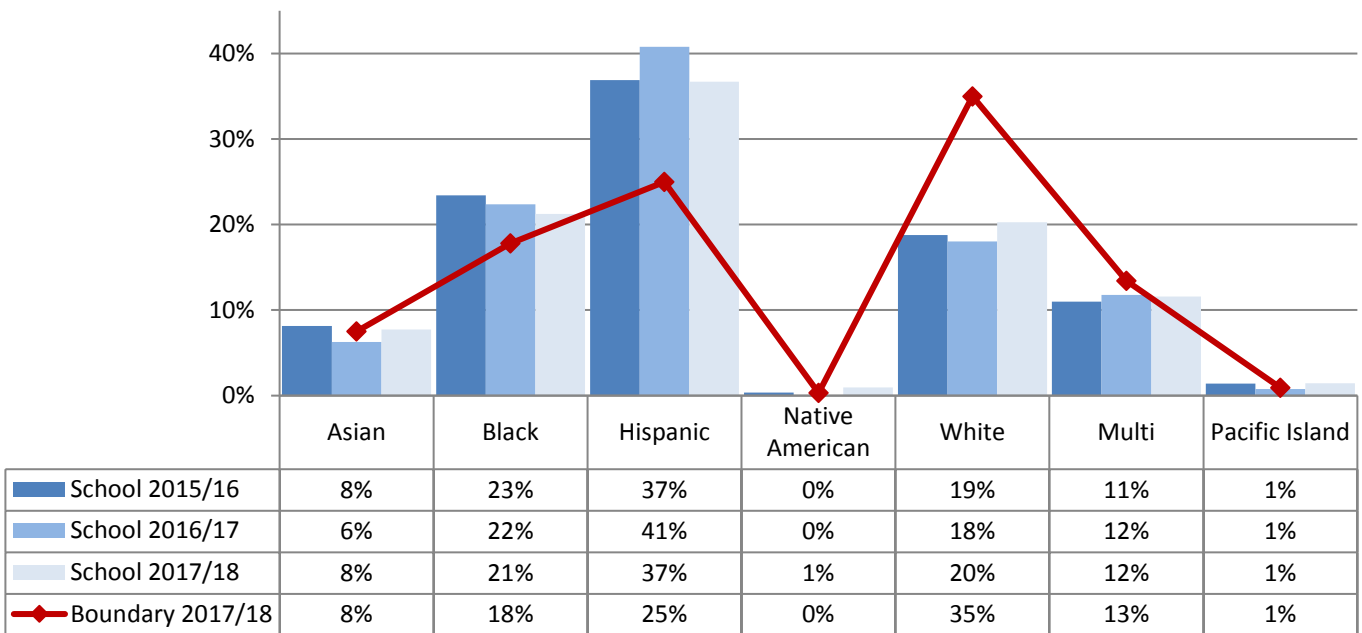

Elementary School Student Demographics by School: Eagle Staff Service Area

Olympic View Elementary - Race and Ethnicity

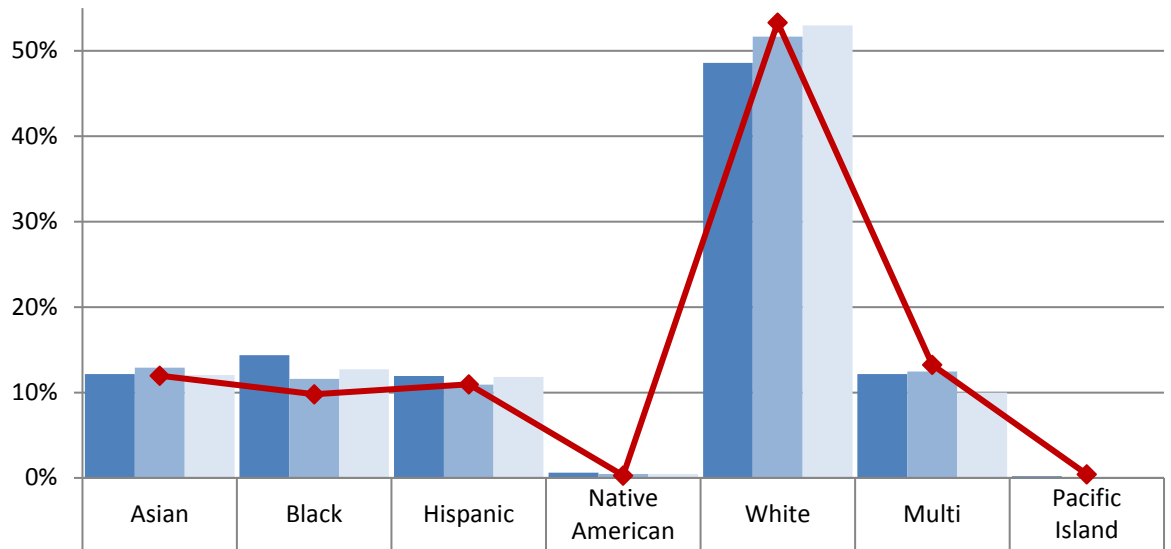

	Asian	Black	Hispanic	Native American	White	Multi	Pacific Island
School 2015/16	12%	14%	12%	1%	49%	12%	0%
School 2016/17	13%	12%	11%	0%	52%	12%	0%
School 2017/18	12%	13%	12%	0%	53%	10%	0%
Boundary 2017/18	12%	10%	11%	0%	53%	13%	0%

Elementary School Student Demographics by School: Eagle Staff Service Area

Elementary Schools in Eagle Staff Service Area  
% Eligible for Free and Reduced-Price Lunch

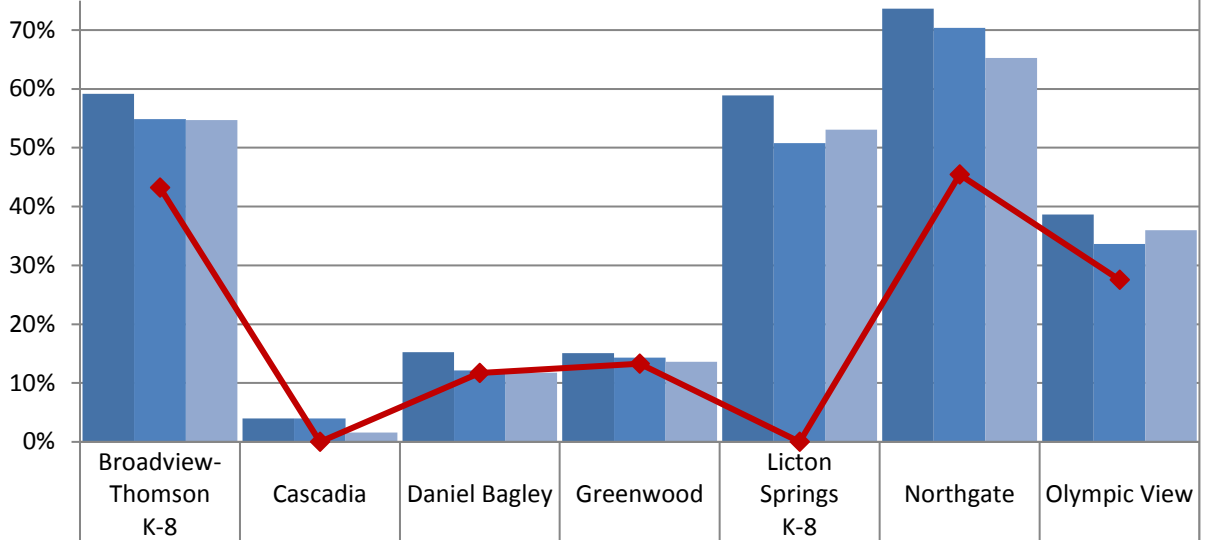

	Broadview-Thomson K-8	Cascadia	Daniel Bagley	Greenwood	Licton Springs K-8	Northgate	Olympic View
School 16/17	59%	4%	15%	15%	59%	74%	39%
School 17/18	55%	4%	12%	14%	51%	70%	34%
School 18/19	55%	2%	12%	14%	53%	65%	36%
Boundary 2018/19	43%	N/A	12%	13%	N/A	45%	28%

Elementary Schools in Eagle Staff Service Area  
% Receiving Bilingual Services

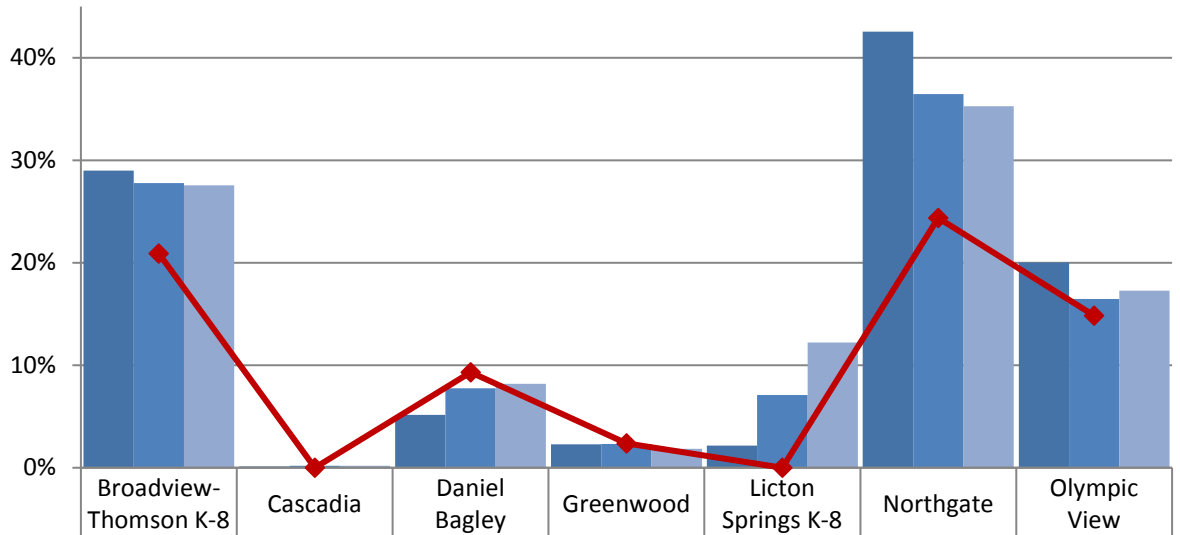

	Broadview-Thomson K-8	Cascadia	Daniel Bagley	Greenwood	Licton Springs K-8	Northgate	Olympic View
School 16/17	29%	0%	5%	2%	2%	43%	20%
School 17/18	28%	0%	8%	2%	7%	36%	16%
School 18/19	28%	0%	8%	2%	12%	35%	17%
Boundary 2018/19	21%	N/A	9%	2%	N/A	24%	15%



Elementary School Student Demographics by School: Eagle Staff Service Area

Elementary Schools in Eagle Staff Service Area  
% Receiving Special Education - Resource

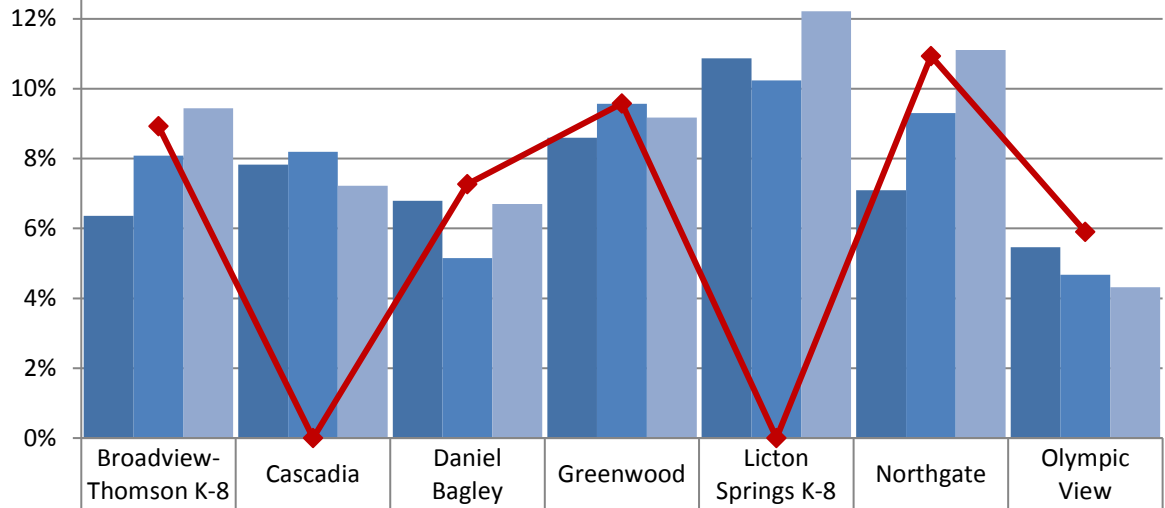

School 16/17	6%	8%	7%	9%	11%	7%	5%
School 17/18	8%	8%	5%	10%	10%	9%	5%
School 18/19	9%	7%	7%	9%	12%	11%	4%
Boundary 2018/19	9%	N/A	7%	10%	N/A	11%	6%

Elementary Schools in Eagle Staff Service Area  
% Receiving Special Education - Self-Contained

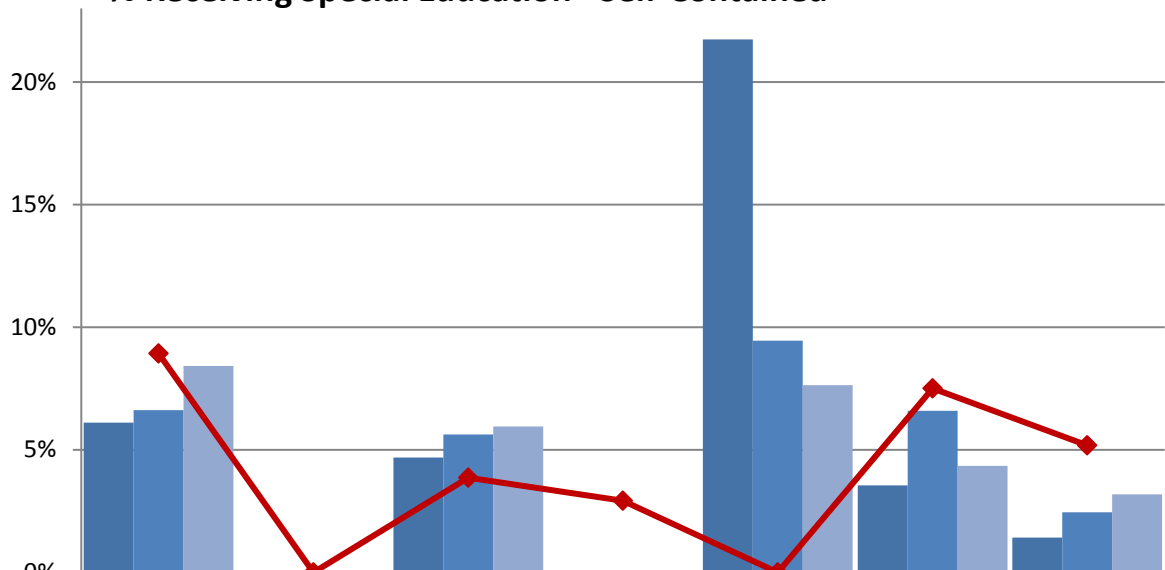

School 16/17	6%	0%	5%	0%	22%	4%	1%
School 17/18	7%	0%	6%	0%	9%	7%	2%
School 18/19	8%	0%	6%	0%	8%	4%	3%
Boundary 2018/19	9%	N/A	4%	3%	N/A	8%	5%

Elementary School Student Demographics by School: Eckstein Service Area

**Bryant Elementary - Race and Ethnicity**

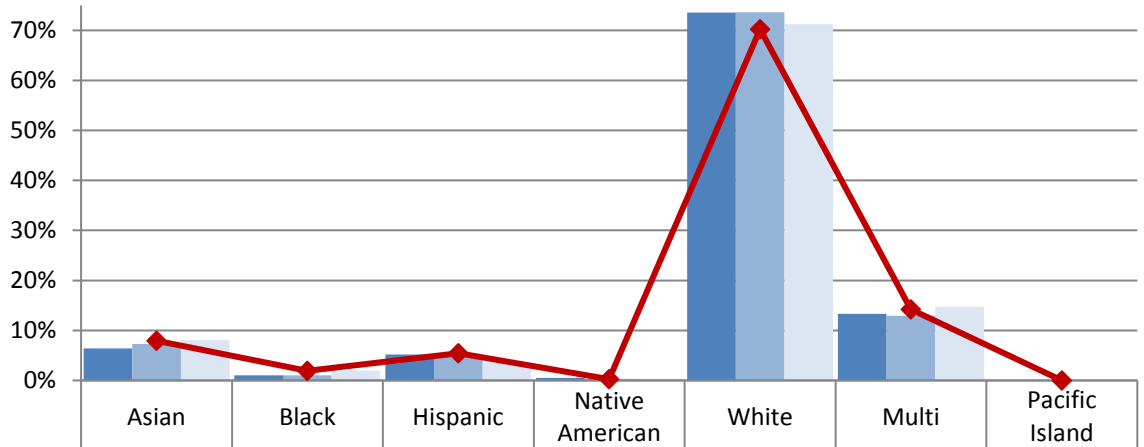

School 2016/17	6%	1%	5%	1%	74%	13%	0%
School 2017/18	7%	1%	5%	0%	74%	13%	0%
School 2018/19	8%	2%	4%	0%	71%	15%	0%
Boundary 2018/19	8%	2%	5%	0%	70%	14%	0%

**Decatur Elementary - Race and Ethnicity**

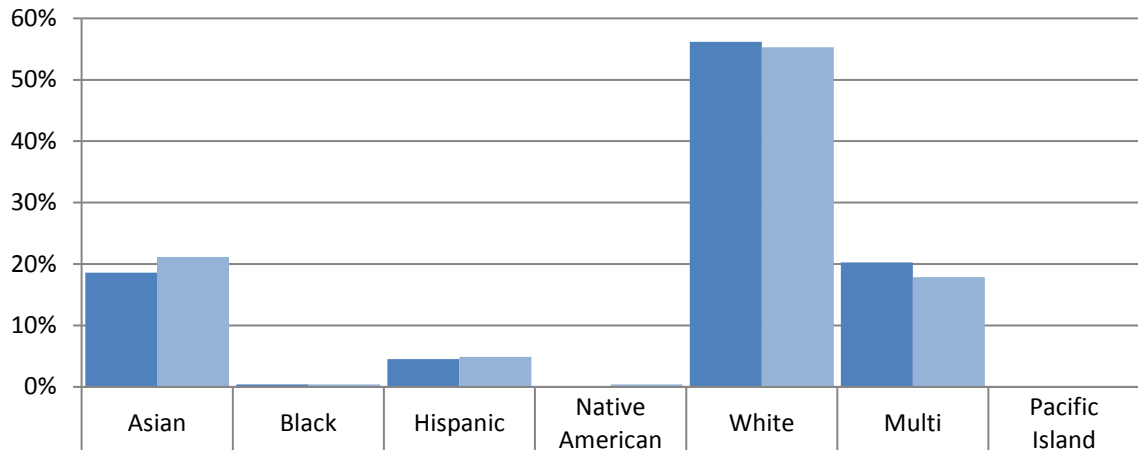

School 2017/18	19%	0%	5%	0%	56%	20%	0%
School 2018/19	21%	0%	5%	0%	55%	18%	0%

Elementary School Student Demographics by School: Eckstein Service Area

Green Lake Elementary - Race and Ethnicity

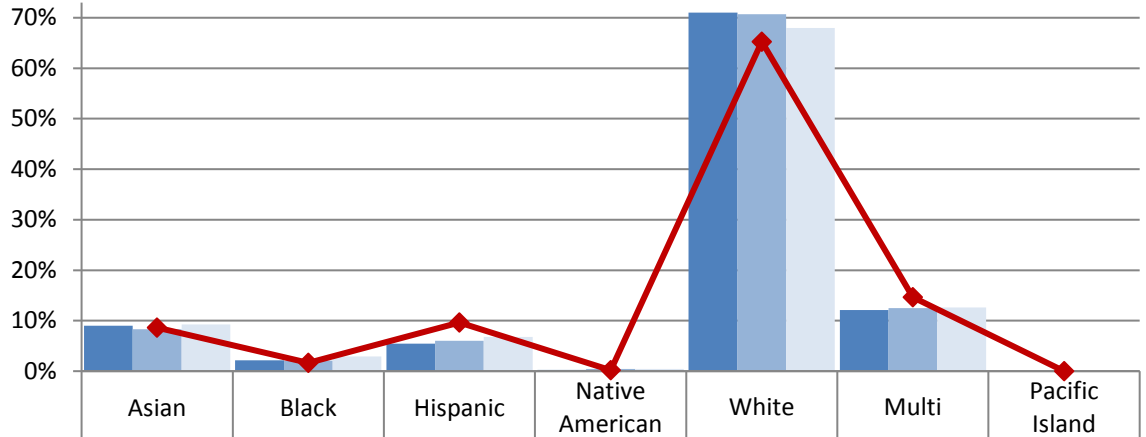

School 2016/17	9%	2%	5%	0%	71%	12%	0%
School 2017/18	8%	2%	6%	0%	71%	12%	0%
School 2018/19	9%	3%	7%	0%	68%	13%	0%
Boundary 2018/19	9%	2%	10%	0%	65%	15%	0%

Laurelhurst Elementary - Race and Ethnicity

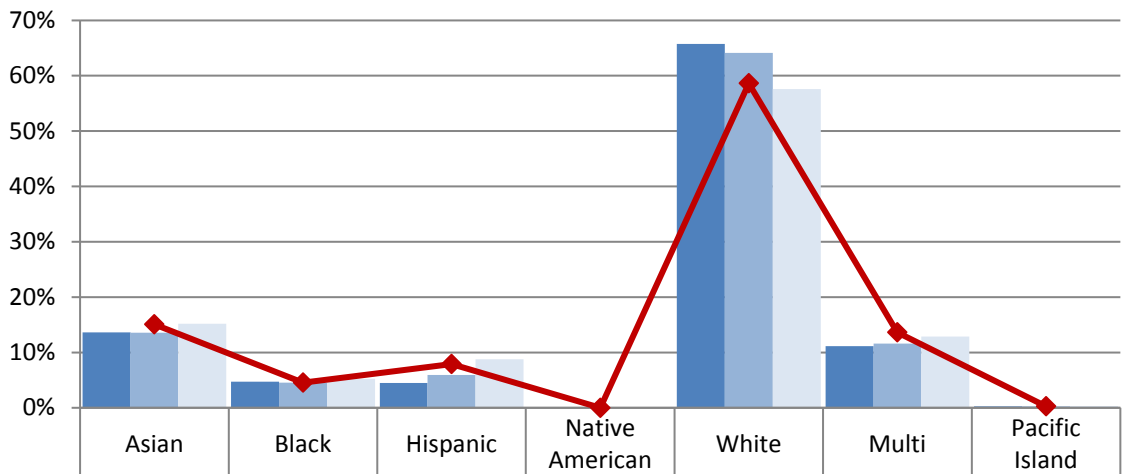

School 2016/17	14%	5%	4%	0%	66%	11%	0%
School 2017/18	14%	5%	6%	0%	64%	12%	0%
School 2018/19	15%	5%	9%	0%	58%	13%	0%
Boundary 2018/19	15%	5%	8%	0%	59%	14%	0%

Elementary School Student Demographics by School: Eckstein Service Area

Sand Point Elementary - Race and Ethnicity

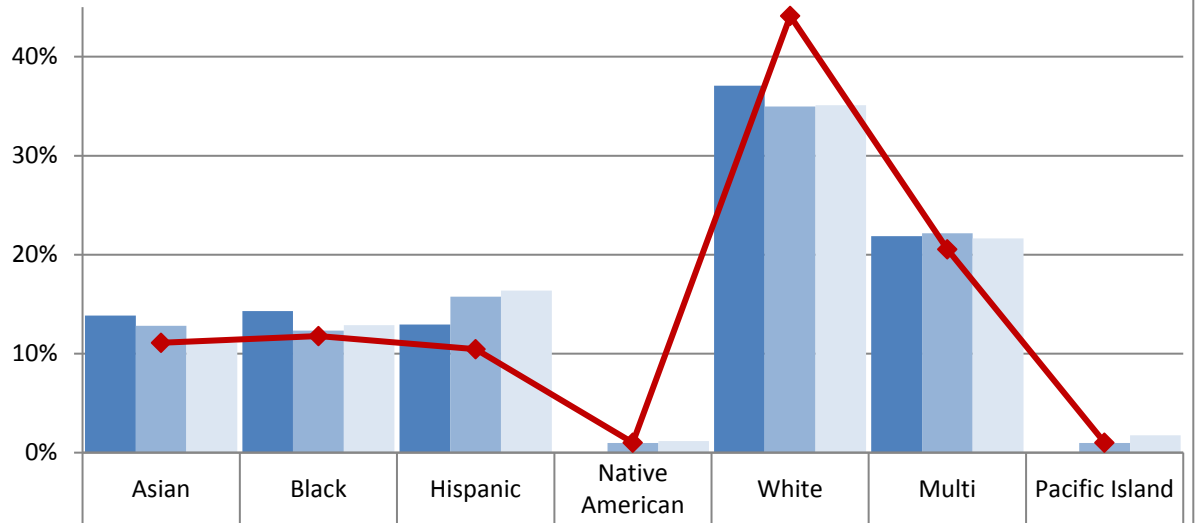

School 2016/17	14%	14%	13%	0%	37%	22%	0%
School 2017/18	13%	12%	16%	1%	35%	22%	1%
School 2018/19	11%	13%	16%	1%	35%	22%	2%
Boundary 2018/19	11%	12%	10%	1%	44%	21%	1%

Thornton Creek Elementary - Race and Ethnicity

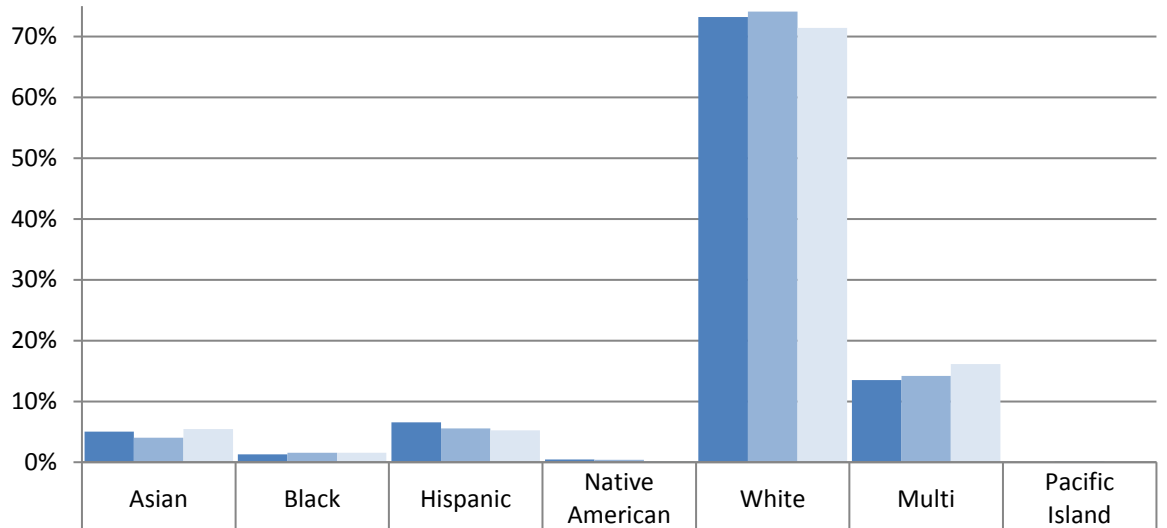

School 2016/17	5%	1%	7%	0%	73%	14%	0%
School 2017/18	4%	2%	6%	0%	74%	14%	0%
School 2018/19	5%	2%	5%	0%	71%	16%	0%

Elementary School Student Demographics by School: Eckstein Service Area

View Ridge Elementary - Race and Ethnicity

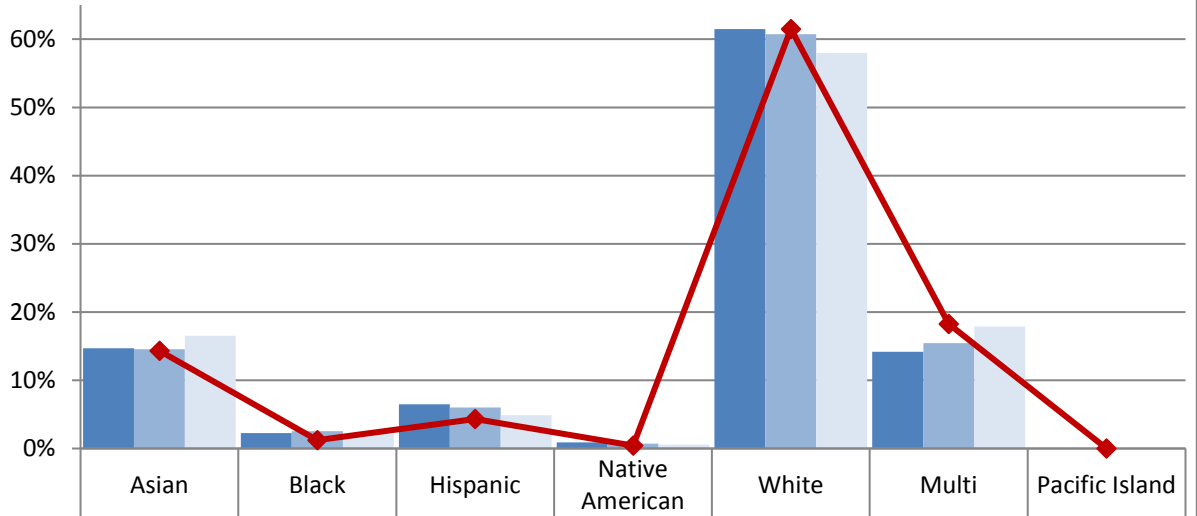

School 2016/17	15%	2%	6%	1%	61%	14%	0%
School 2017/18	15%	3%	6%	1%	61%	15%	0%
School 2018/19	17%	2%	5%	1%	58%	18%	0%
Boundary 2018/19	14%	1%	4%	0%	61%	18%	0%

Wedgwood Elementary - Race and Ethnicity

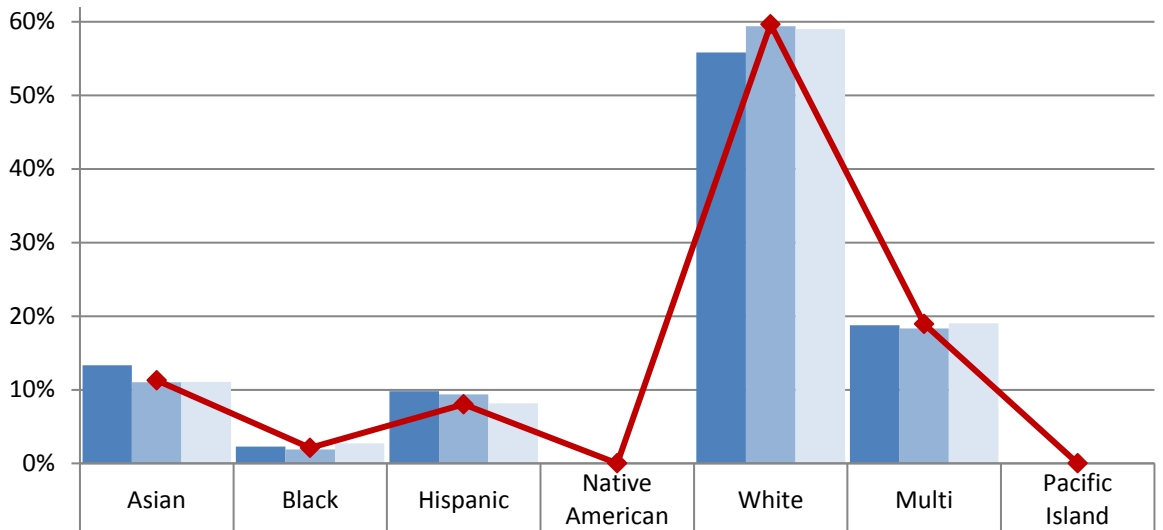

School 2016/17	13%	2%	10%	0%	56%	19%	0%
School 2017/18	11%	2%	9%	0%	59%	18%	0%
School 2018/19	11%	3%	8%	0%	59%	19%	0%
Boundary 2018/19	11%	2%	8%	0%	60%	19%	0%

**Annual Enrollment Report: 2018-19 Data**  
**Elementary School Student Demographics by School: Eckstein Service Area**

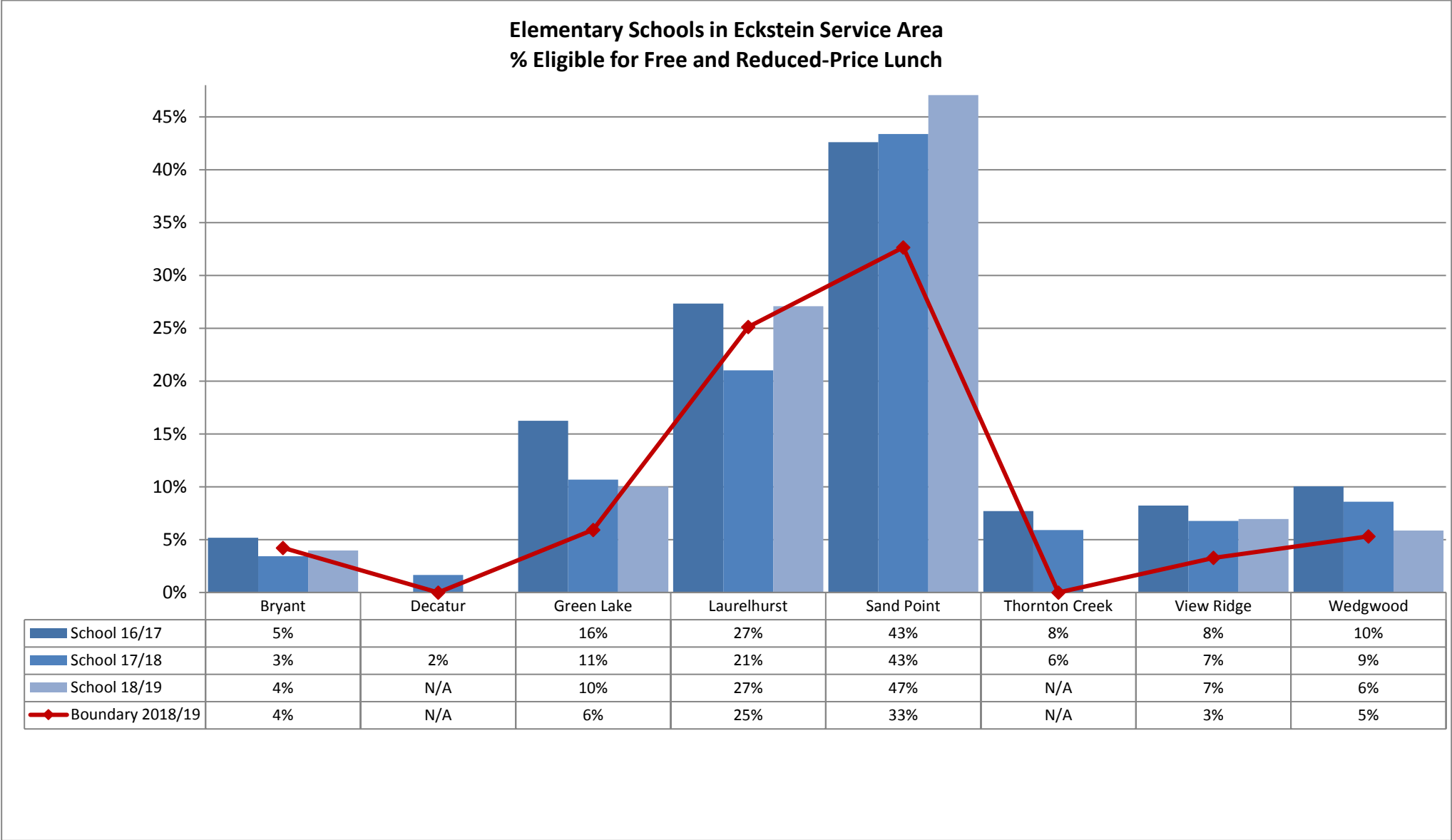

**Annual Enrollment Report: 2018-19 Data**  
**Elementary School Student Demographics by School: Eckstein Service Area**

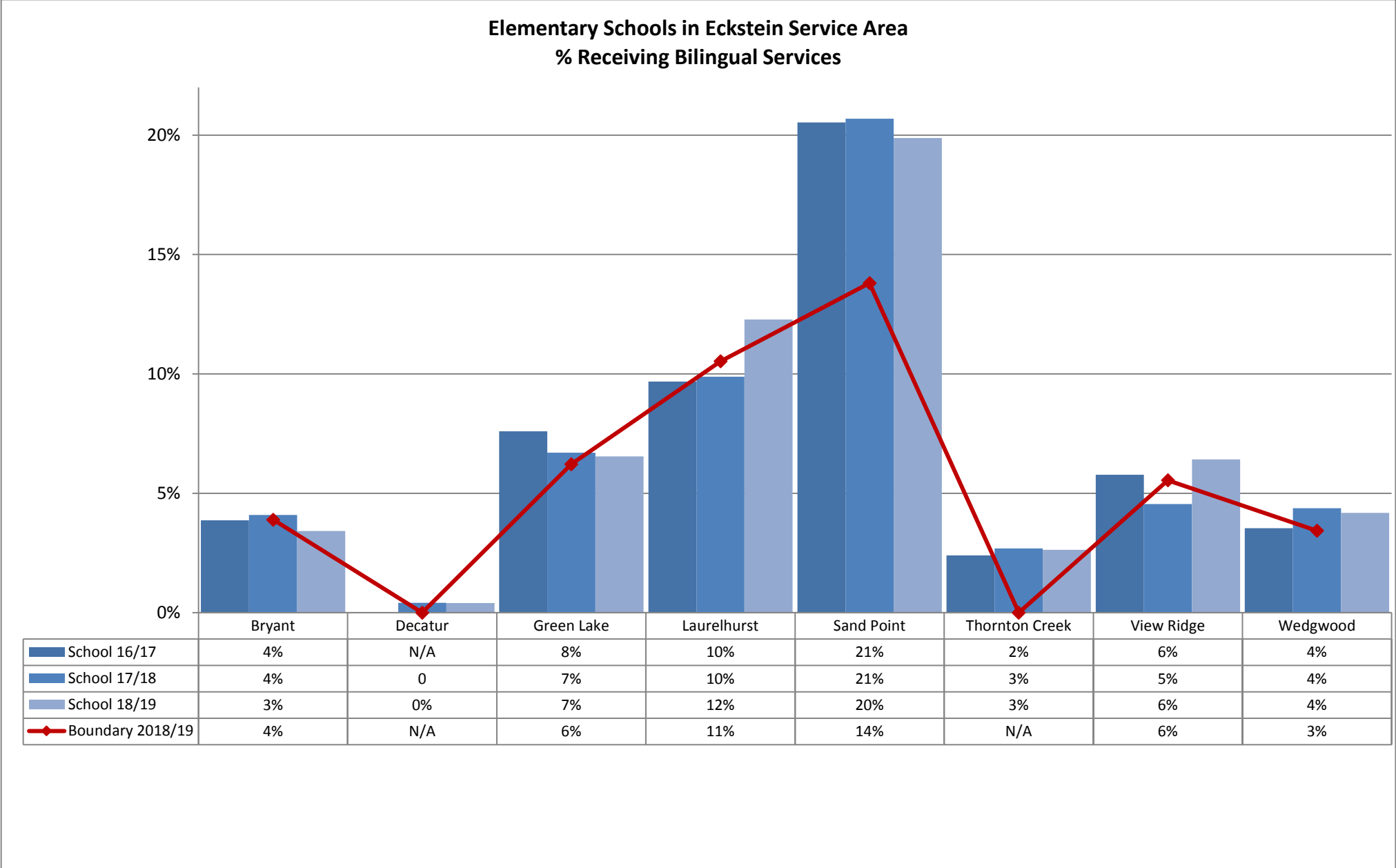

**Annual Enrollment Report: 2018-19 Data**  
**Elementary School Student Demographics by School: Eckstein Service Area**

**Elementary Schools in Eckstein Service Area**  
**% Receiving Special Education - Resource**

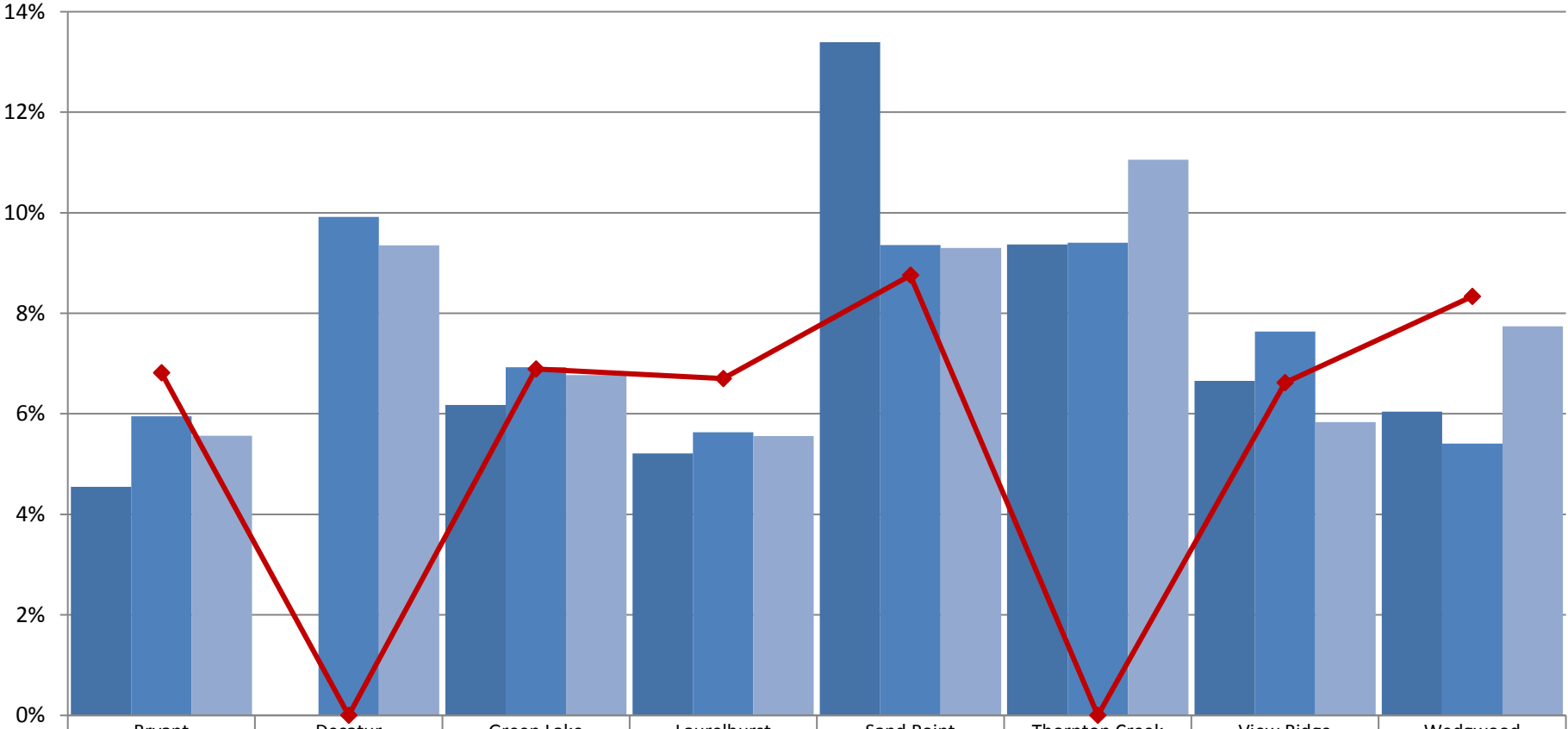

	Bryant	Decatur	Green Lake	Laurelhurst	Sand Point	Thornton Creek	View Ridge	Wedgwood
School 16/17	5%	N/A	6%	5%	13%	9%	7%	6%
School 17/18	6%	0	7%	6%	9%	9%	8%	5%
School 18/19	6%	9%	7%	6%	9%	11%	6%	8%
Boundary 2018/19	7%	N/A	7%	7%	9%	N/A	7%	8%



**Annual Enrollment Report: 2018-19 Data**  
**Elementary School Student Demographics by School: Eckstein Service Area**

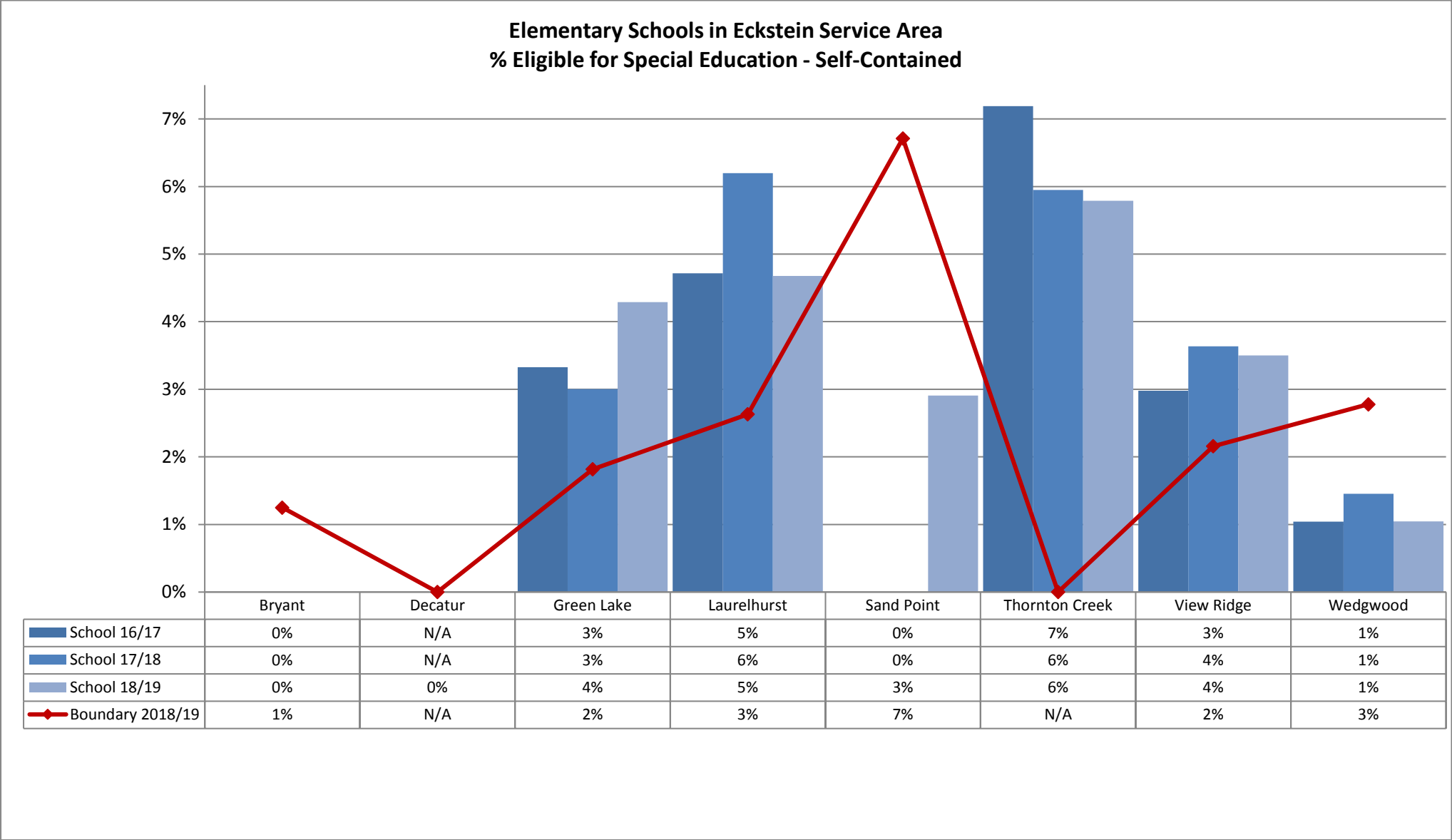

Elementary School Student Demographics by School: Hamilton Service Area

**B.F. Day Elementary - Race and Ethnicity**

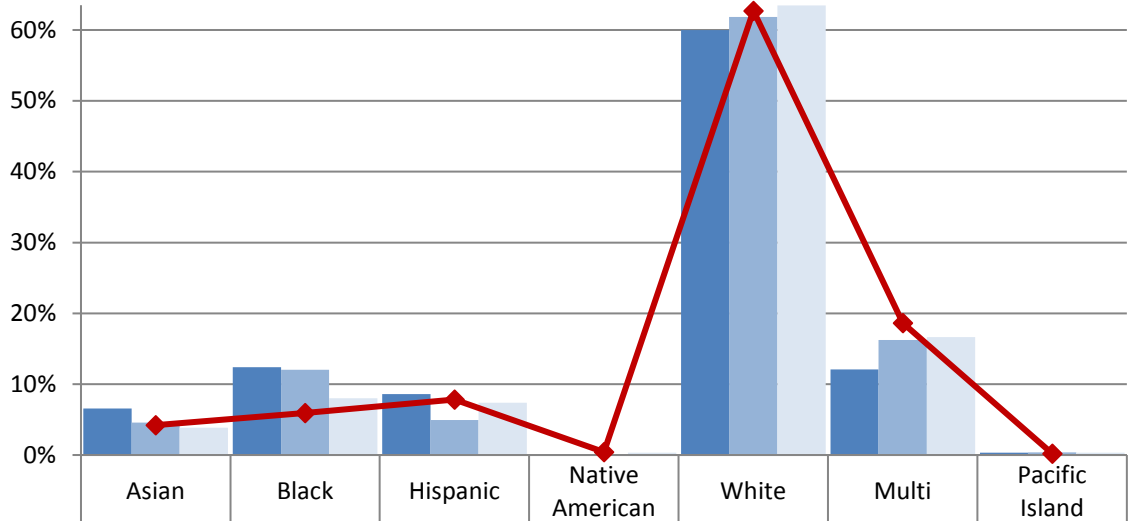

	Asian	Black	Hispanic	Native American	White	Multi	Pacific Island
School 2016/17	7%	12%	9%	0%	60%	12%	0%
School 2017/18	5%	12%	5%	0%	62%	16%	0%
School 2018/19	4%	8%	7%	0%	63%	17%	0%
Boundary 2018/19	4%	6%	8%	0%	63%	19%	0%

**John Stanford Intl Elementary - Race and Ethnicity**

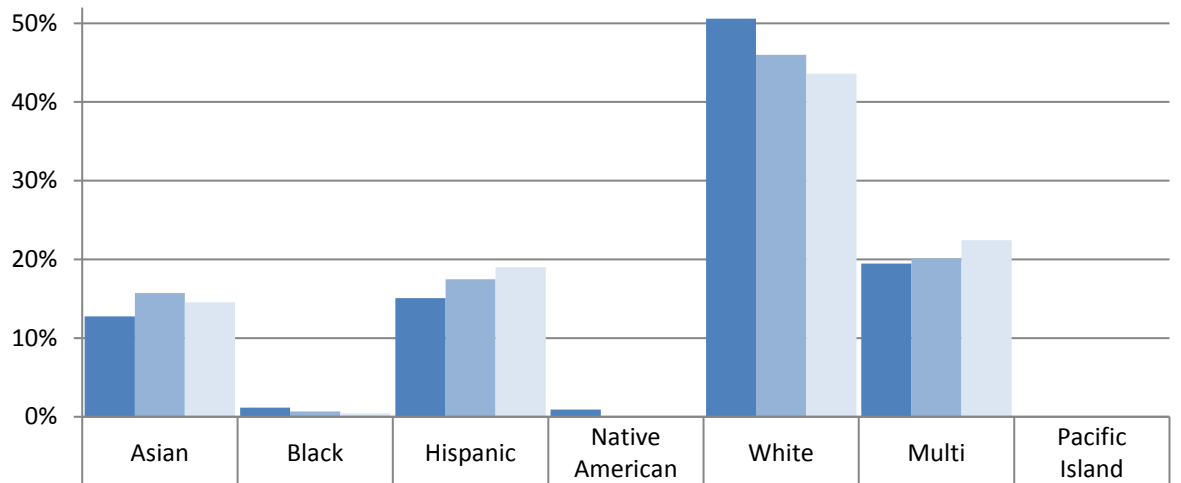

	Asian	Black	Hispanic	Native American	White	Multi	Pacific Island
School 2016/17	13%	1%	15%	1%	51%	19%	0%
School 2017/18	16%	1%	17%	0%	46%	20%	0%
School 2018/19	15%	0%	19%	0%	44%	22%	0%

Elementary School Student Demographics by School: Hamilton Service Area

McDonald Intl Elementary - Race and Ethnicity

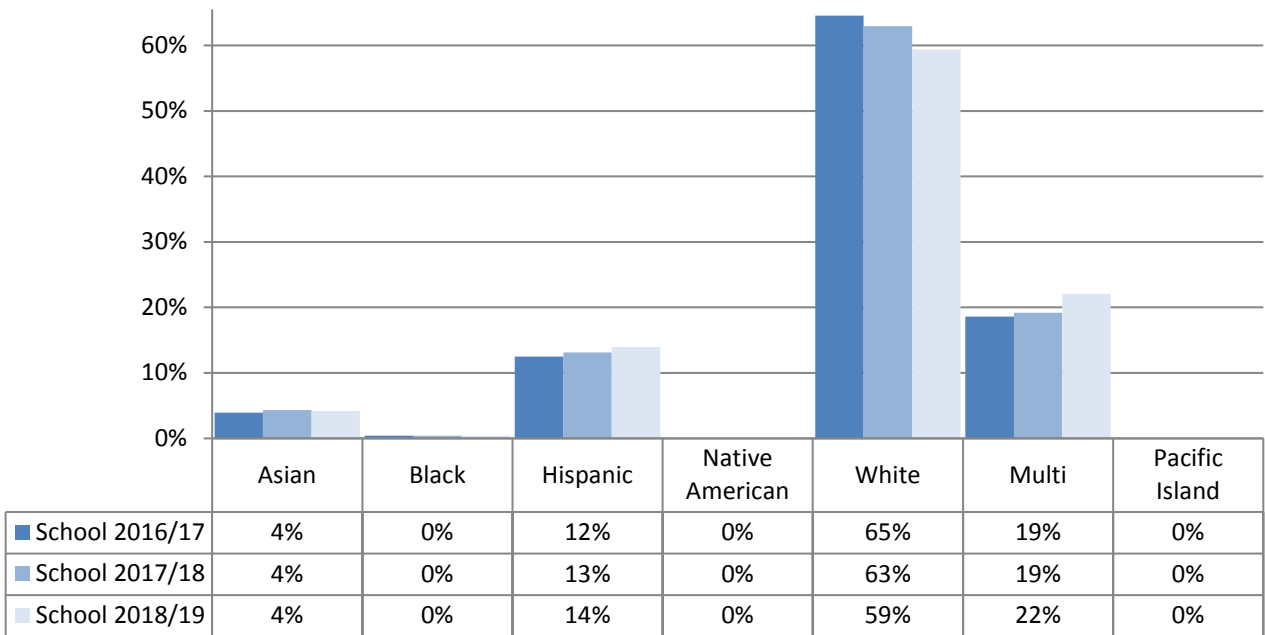

West Woodland Elementary - Race and Ethnicity

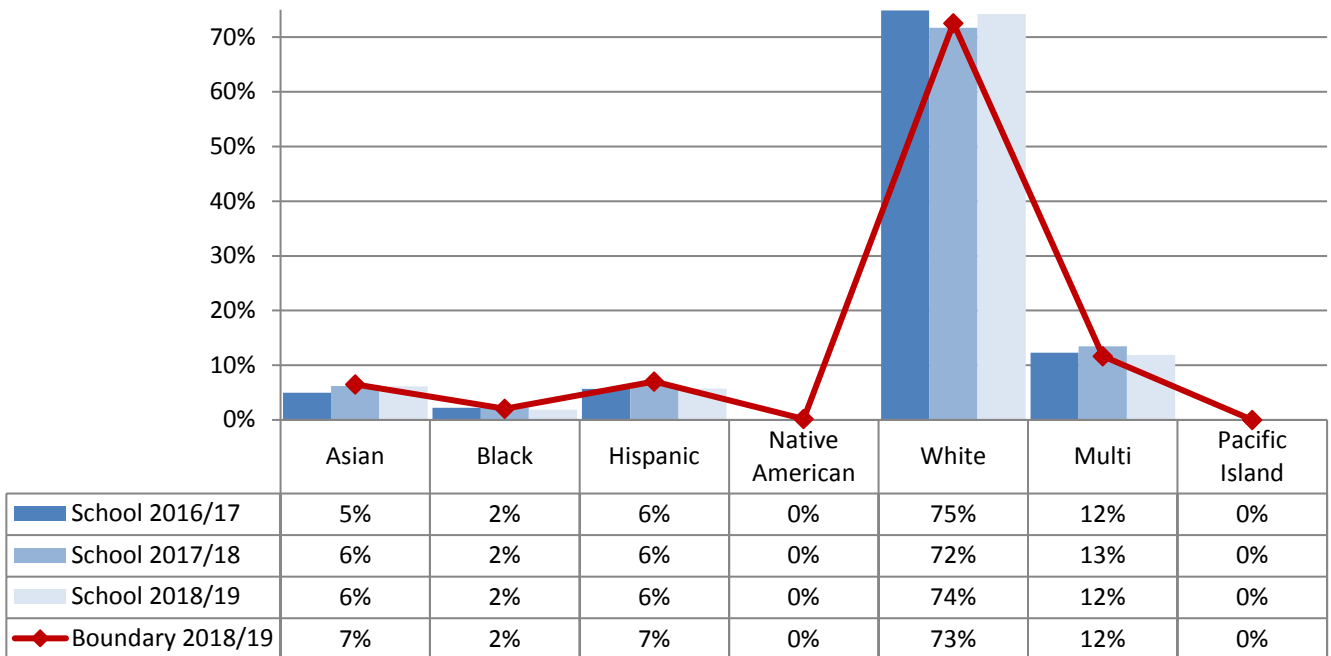

Elementary School Student Demographics by School: Hamilton Service Area

Elementary Schools in Hamilton Service Area  
% Eligible for Free and Reduced-Price Lunch

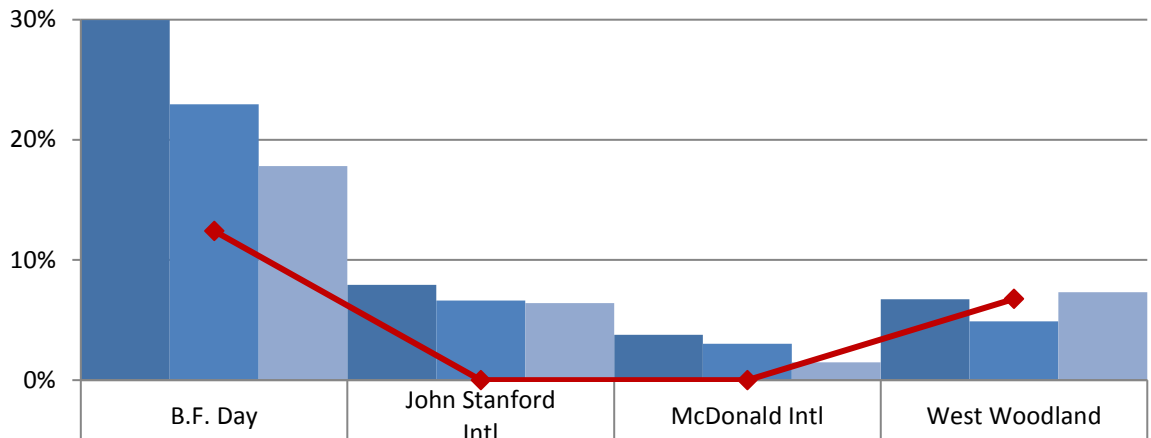

School	School 16/17	School 17/18	School 18/19	Boundary 2018/19
B.F. Day	30%	23%	18%	12%
John Stanford Intl	8%	7%	6%	N/A
McDonald Intl	4%	3%	1%	N/A
West Woodland	7%	5%	7%	7%

Elementary Schools in Hamilton Service Area  
% Receiving Bilingual Services

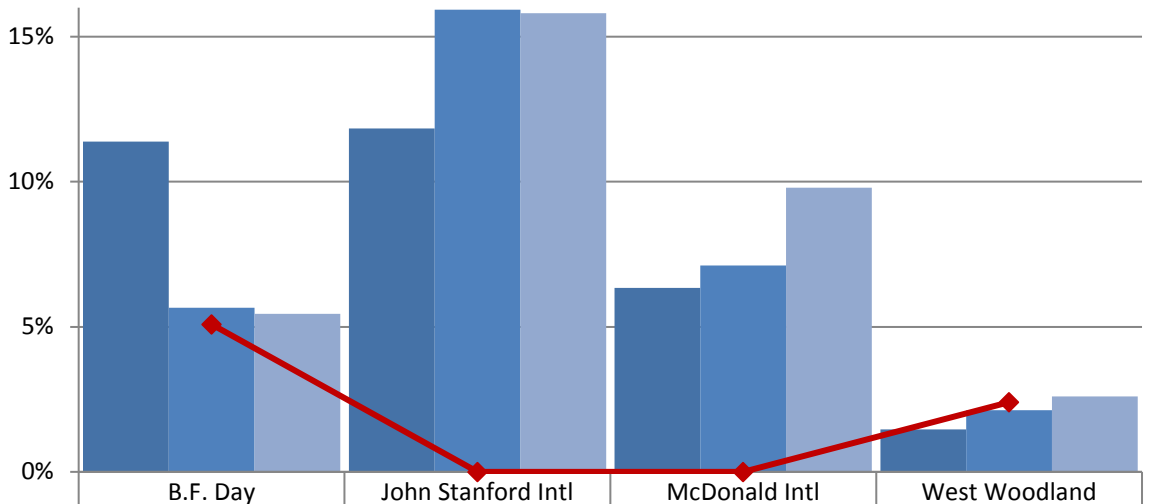

School	School 16/17	School 17/18	School 18/19	Boundary 2018/19
B.F. Day	11%	6%	5%	5%
John Stanford Intl	12%	16%	16%	N/A
McDonald Intl	6%	7%	10%	N/A
West Woodland	1%	2%	3%	2%

Elementary School Student Demographics by School: Hamilton Service Area

Elementary Schools in Hamilton Service Area  
% Receiving Special Education - Resource

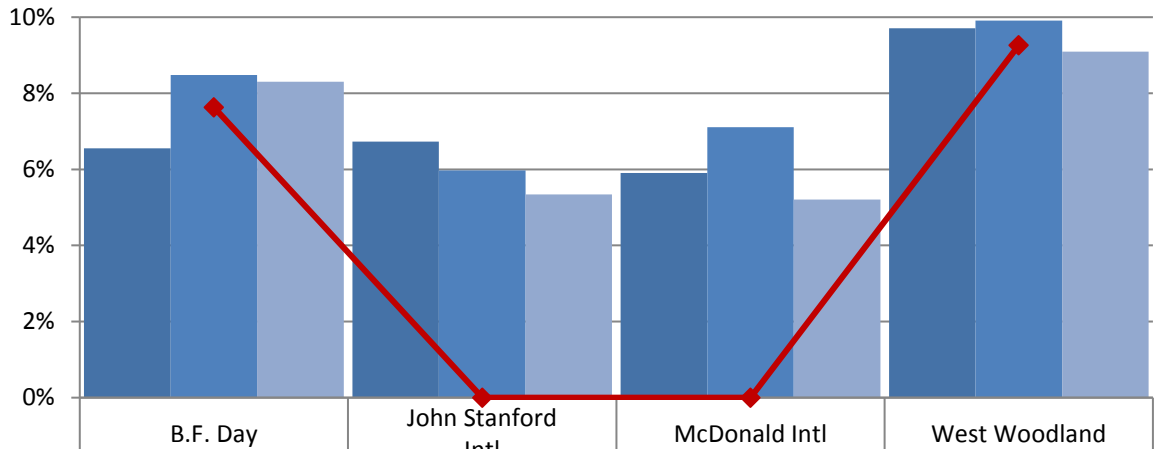

School	School 16/17	School 17/18	School 18/19	Boundary 2018/19
B.F. Day	7%	8%	8%	8%
John Stanford Intl	7%	6%	5%	N/A
McDonald Intl	6%	7%	5%	N/A
West Woodland	10%	10%	9%	9%

Elementary Schools in Hamilton Service Area  
% Receiving Special Education - Self-Contained

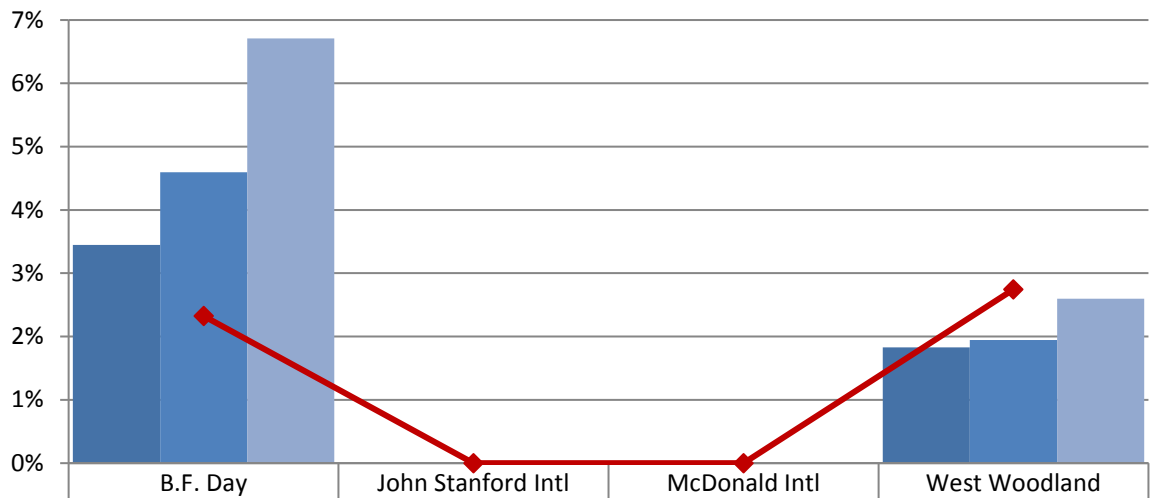

School	School 16/17	School 17/18	School 18/19	Boundary 2018/19
B.F. Day	3%	5%	7%	2%
John Stanford Intl	0%	0%	0%	N/A
McDonald Intl	0%	0%	0%	N/A
West Woodland	2%	2%	3%	3%

Elementary School Student Demographics by School: Jane Addams Service Area

**Cedar Park Elementary - Race and Ethnicity**

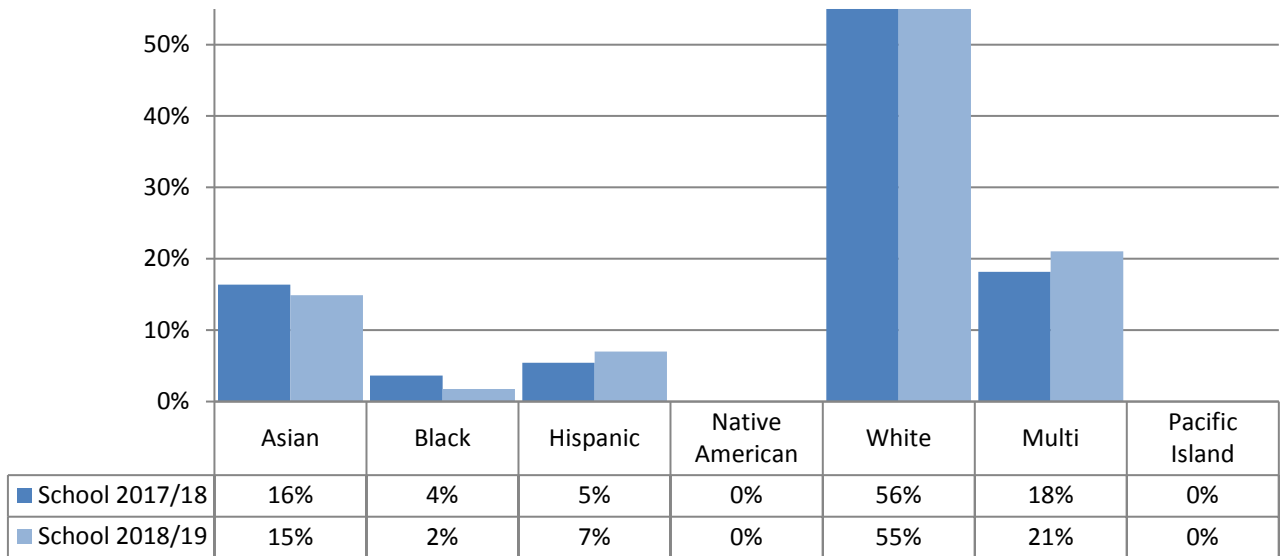

**Hazel Wolf K-8 (Grades K-5) - Race and Ethnicity**

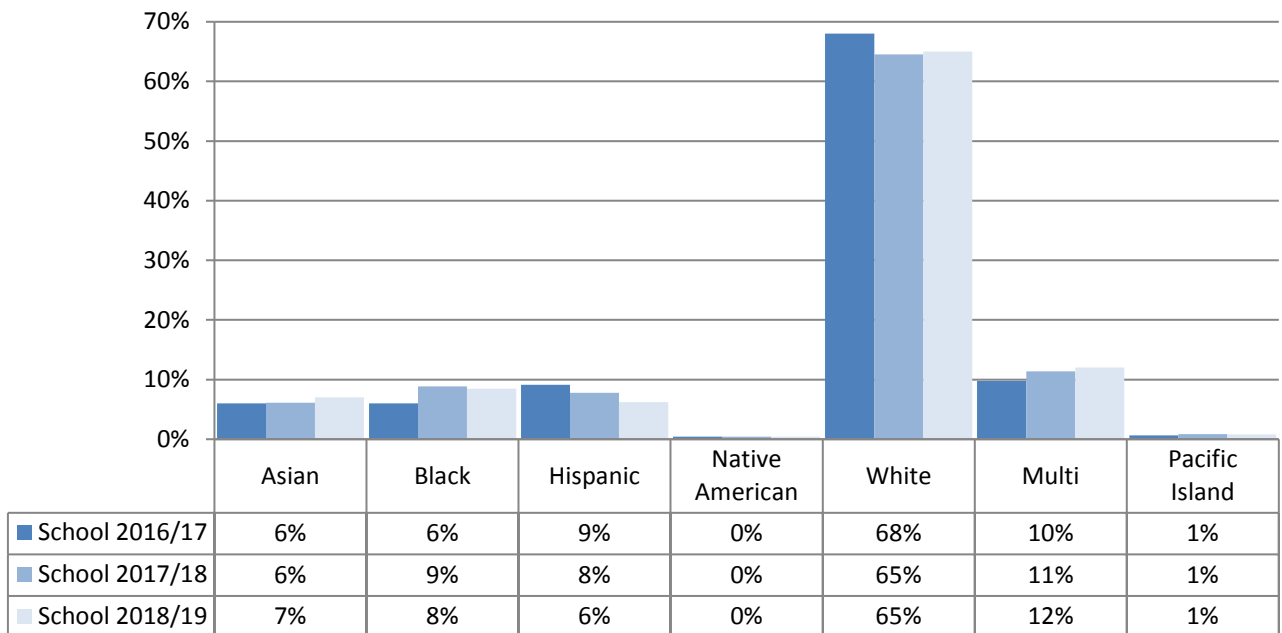

Elementary School Student Demographics by School: Jane Addams Service Area

John Rogers Elementary - Race and Ethnicity

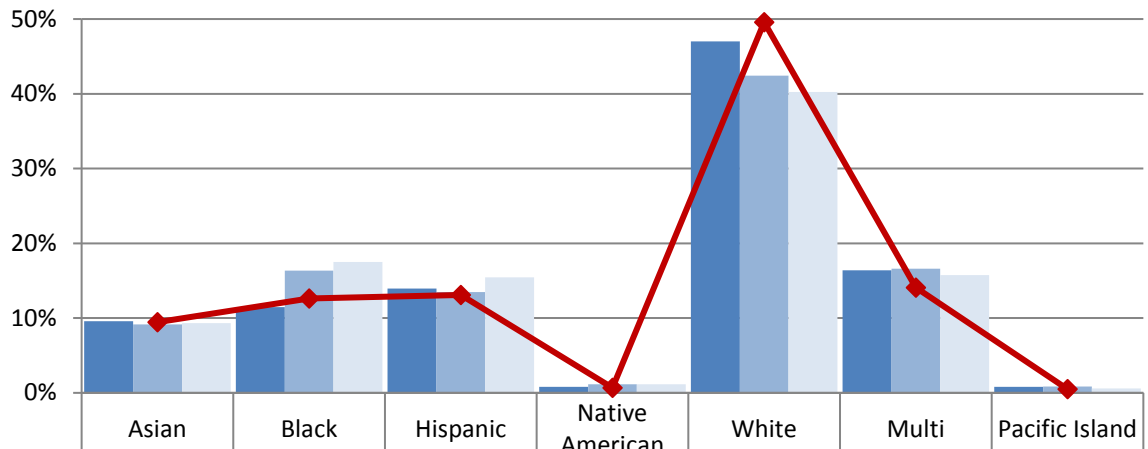

School 2016/17	10%	11%	14%	1%	47%	16%	1%
School 2017/18	9%	16%	13%	1%	42%	17%	1%
School 2018/19	9%	17%	15%	1%	40%	16%	1%
Boundary 2018/19	9%	13%	13%	1%	50%	14%	0%

Olympic Hills Elementary - Race and Ethnicity

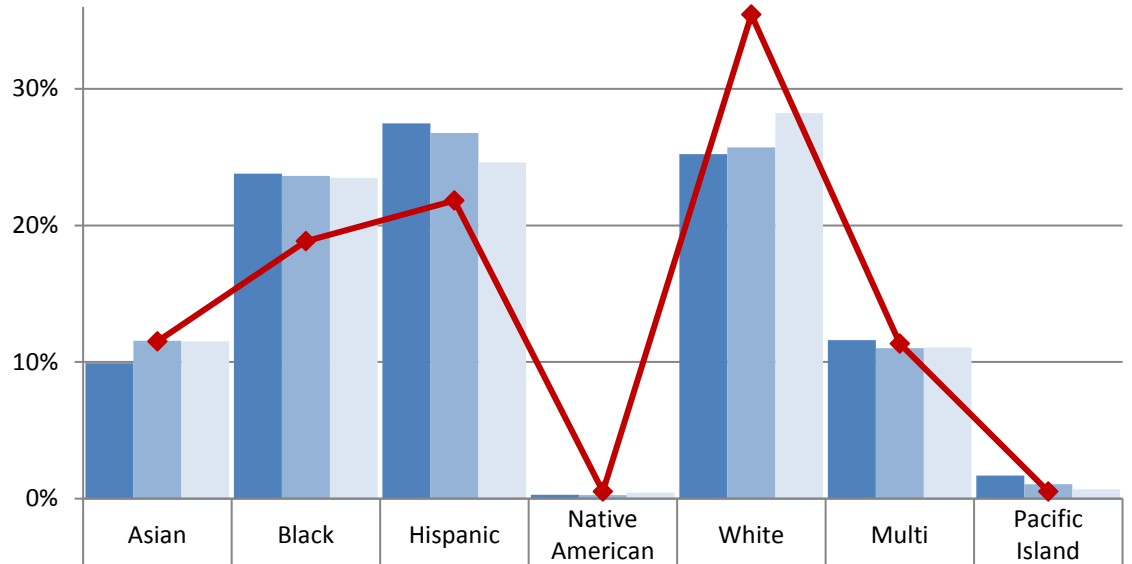

School 2016/17	10%	24%	27%	0%	25%	12%	2%
School 2017/18	12%	24%	27%	0%	26%	11%	1%
School 2018/19	12%	23%	25%	0%	28%	11%	1%
Boundary 2018/19	12%	19%	22%	1%	35%	11%	1%

Elementary School Student Demographics by School: Jane Addams Service Area

Sacajawea Elementary - Race and Ethnicity

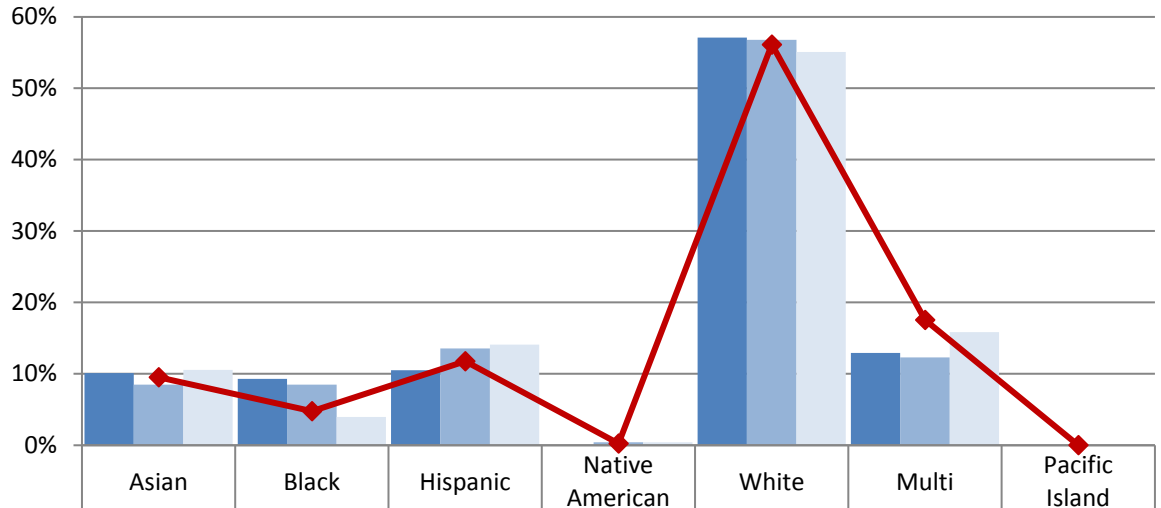

	Asian	Black	Hispanic	Native American	White	Multi	Pacific Island
School 2016/17	10%	9%	11%	0%	57%	13%	0%
School 2017/18	8%	8%	14%	0%	57%	12%	0%
School 2018/19	11%	4%	14%	0%	55%	16%	0%
Boundary 2018/19	10%	5%	12%	0%	56%	18%	0%



Elementary School Student Demographics by School: Jane Addams Service Area

Elementary Schools in Jane Addams Service Area  
% Eligible for Free and Reduced-Price Lunch

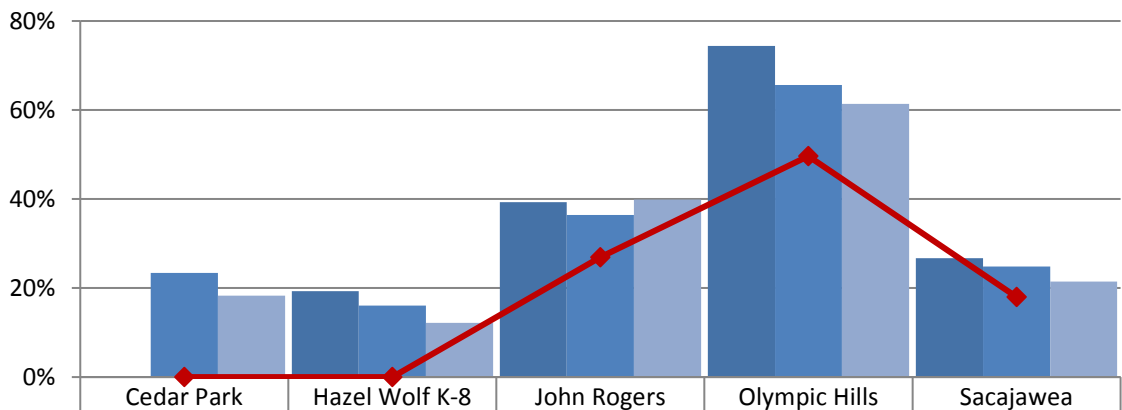

School Year	Cedar Park	Hazel Wolf K-8	John Rogers	Olympic Hills	Sacajawea
School 16/17	23%	19%	39%	74%	27%
School 17/18	18%	16%	36%	66%	25%
School 18/19	18%	12%	40%	61%	21%
Boundary 2018/19	N/A	N/A	27%	50%	18%

Elementary Schools in Jane Addams Service Area  
% Receiving Bilingual Services

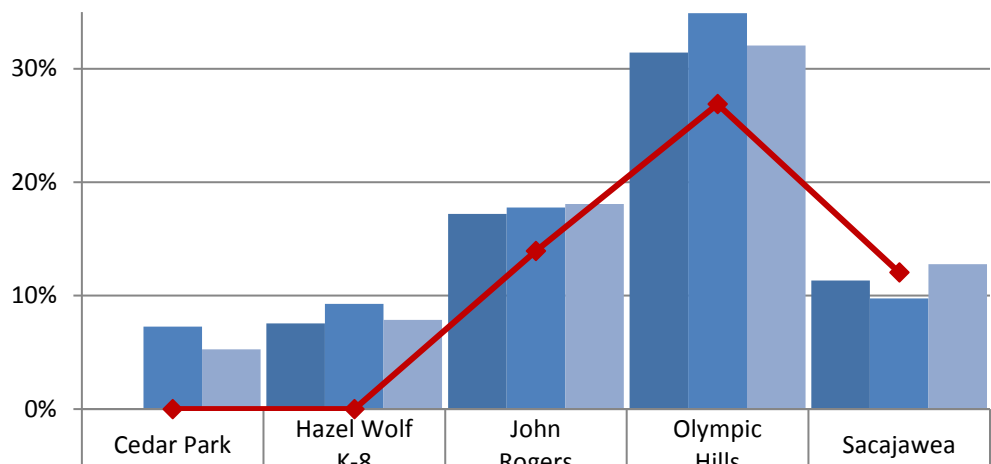

School Year	Cedar Park	Hazel Wolf K-8	John Rogers	Olympic Hills	Sacajawea
School 16/17	N/A	8%	17%	31%	11%
School 17/18	7%	9%	18%	35%	10%
School 18/19	5%	8%	18%	32%	13%
Boundary 2018/19	N/A	N/A	14%	27%	12%

Elementary School Student Demographics by School: Jane Addams Service Area

Elementary Schools in Jane Addams Service Area  
% Receiving Special Education - Resource

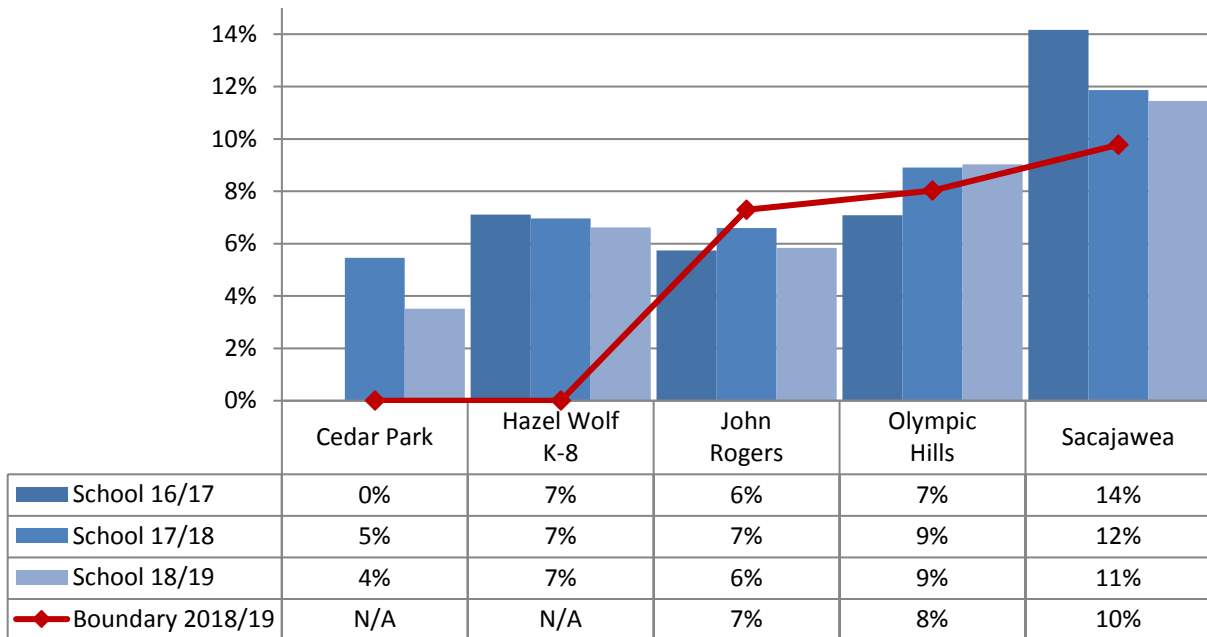

Elementary Schools in Jane Addams Service Area  
% Receiving Special Education - Self-Contained

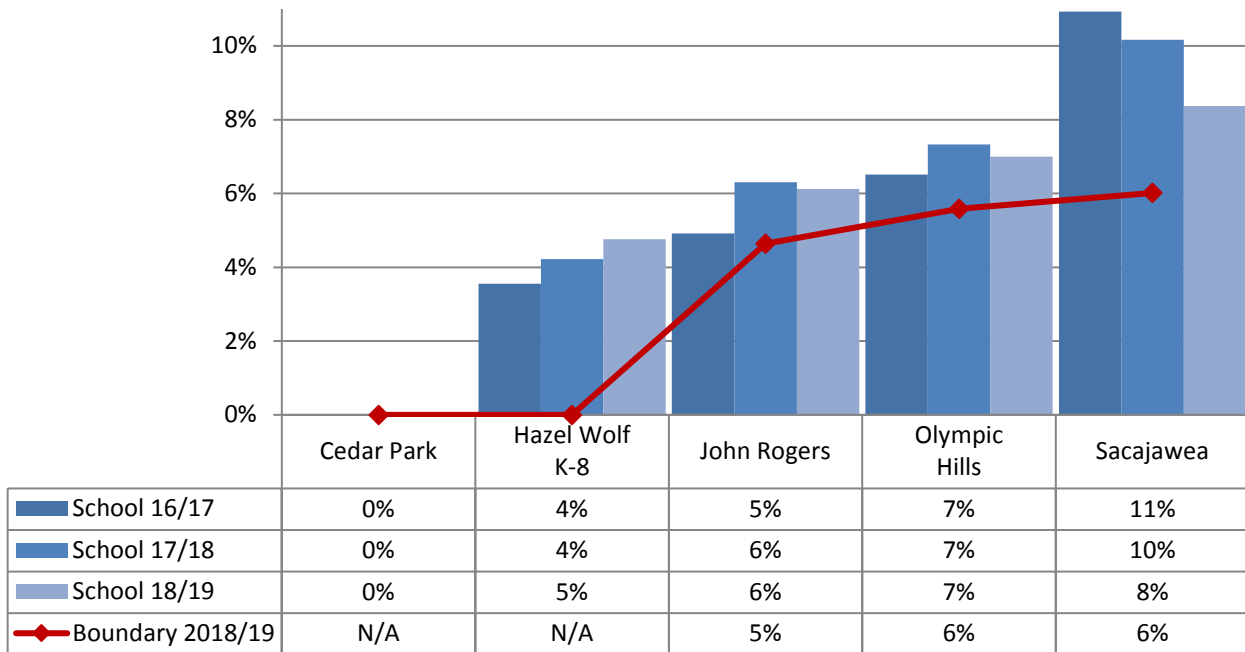

Elementary School Student Demographics by School: Madison Service Area

Alki Elementary - Race and Ethnicity

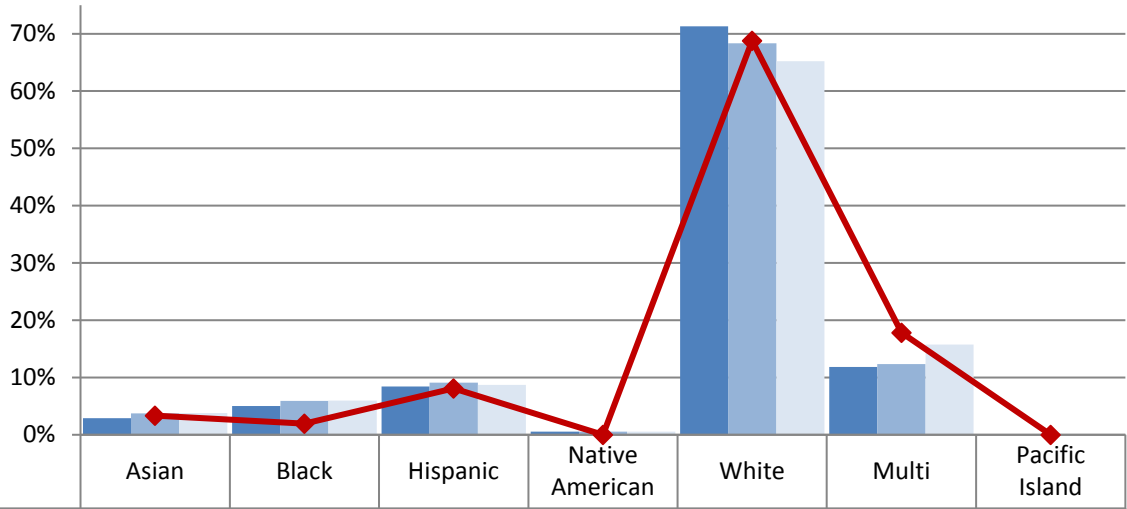

School 2016/17	3%	5%	8%	1%	71%	12%	0%
School 2017/18	4%	6%	9%	1%	68%	12%	0%
School 2018/19	4%	6%	9%	1%	65%	16%	0%
Boundary 2018/19	3%	2%	8%	0%	69%	18%	0%

Fairmount Park Elementary - Race and Ethnicity

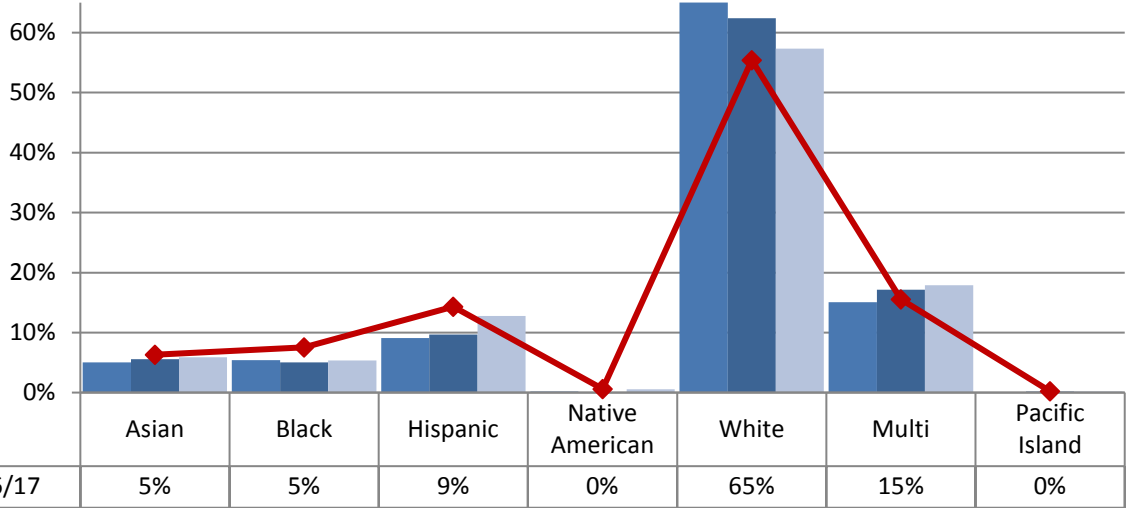

School 2016/17	5%	5%	9%	0%	65%	15%	0%
School 2017/18	6%	5%	10%	0%	62%	17%	0%
School 2018/19	6%	5%	13%	1%	57%	18%	0%
Boundary 2018/19	6%	8%	14%	1%	55%	16%	0%

Elementary School Student Demographics by School: Madison Service Area

**Gatewood Elementary - Race and Ethnicity**

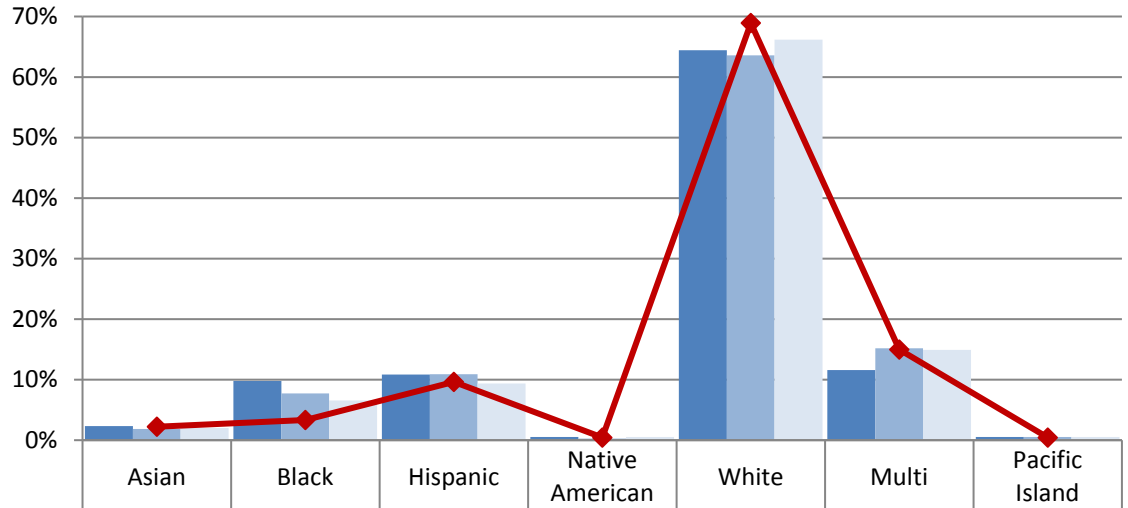

School 2016/17	2%	10%	11%	1%	64%	12%	1%
School 2017/18	2%	8%	11%	0%	64%	15%	1%
School 2018/19	2%	7%	9%	1%	66%	15%	1%
Boundary 2018/19	2%	3%	10%	0%	69%	15%	0%

**Genesee Hill Elementary - Race and Ethnicity**

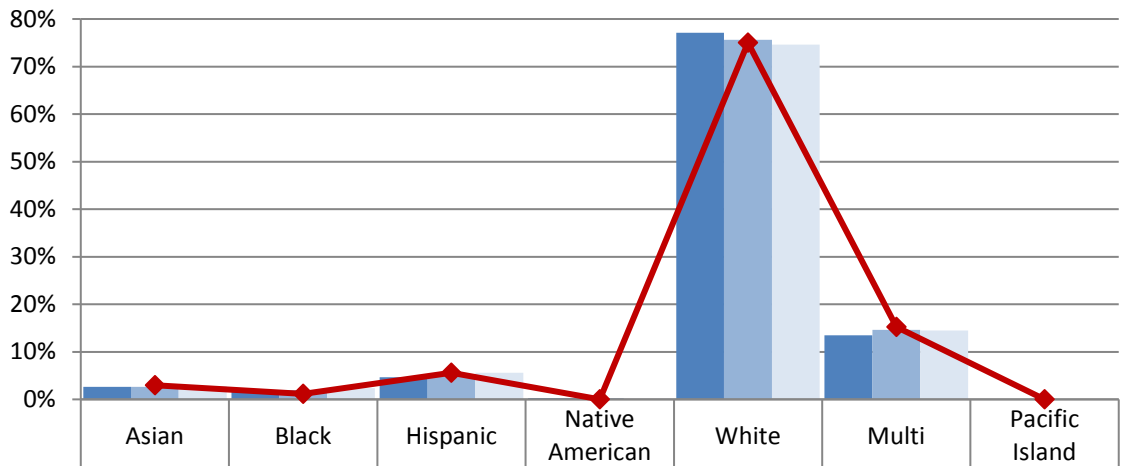

School 2016/17	3%	2%	5%	0%	77%	13%	0%
School 2017/18	3%	2%	5%	0%	76%	15%	0%
School 2018/19	3%	2%	6%	0%	75%	14%	0%
Boundary 2018/19	3%	1%	6%	0%	75%	15%	0%

Elementary School Student Demographics by School: Madison Service Area

Lafayette Elementary - Race and Ethnicity

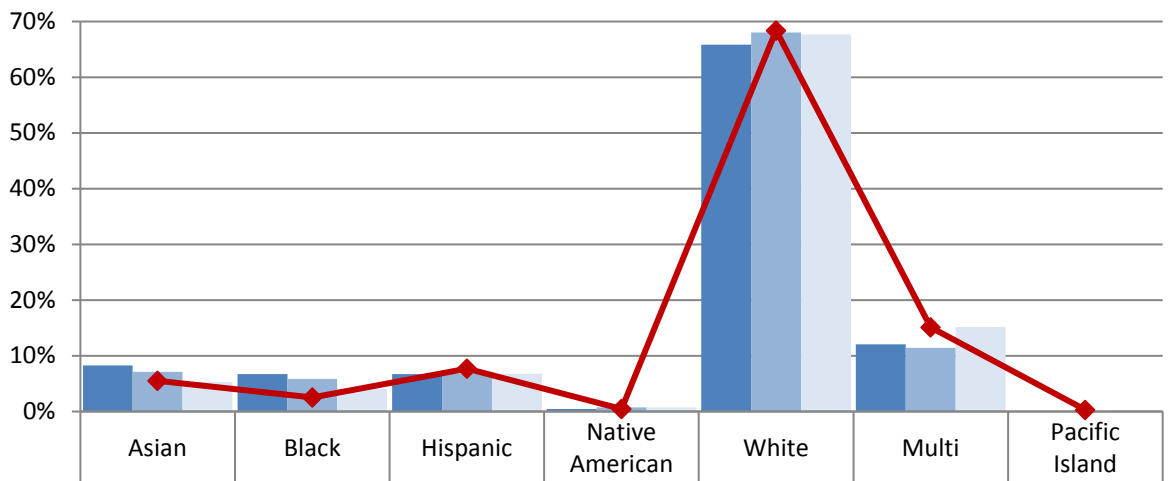

School 2016/17	8%	7%	7%	0%	66%	12%	0%
School 2017/18	7%	6%	7%	1%	68%	11%	0%
School 2018/19	5%	4%	7%	1%	68%	15%	0%
Boundary 2018/19	5%	3%	8%	0%	68%	15%	0%

Pathfinder K-8 (Grades K-5) - Race and Ethnicity

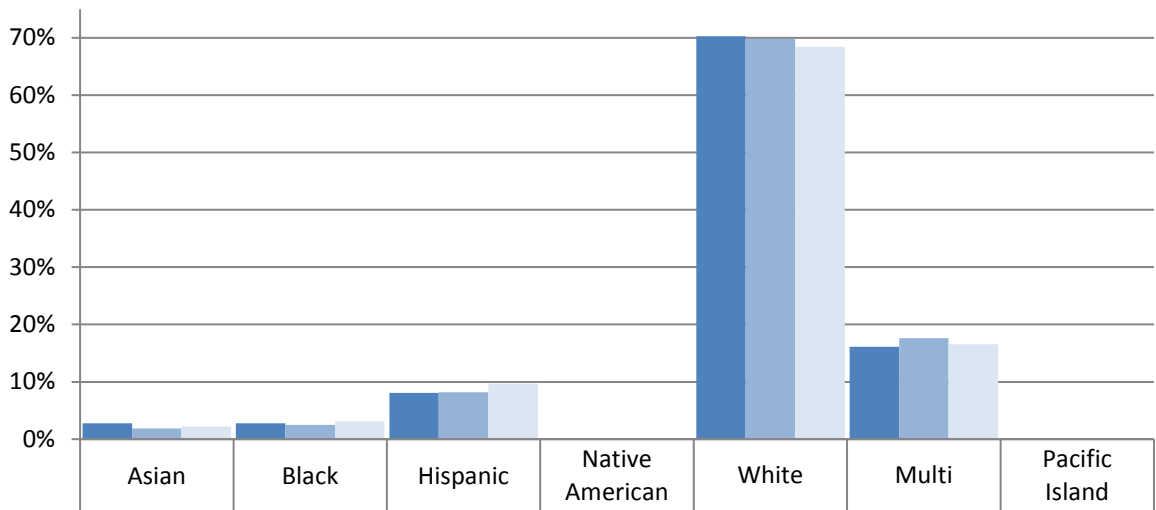

School 2016/17	3%	3%	8%	0%	70%	16%	0%
School 2017/18	2%	3%	8%	0%	70%	18%	0%
School 2018/19	2%	3%	10%	0%	68%	17%	0%

Elementary School Student Demographics by School: Madison Service Area

Elementary Schools in Madison Service Area  
% Eligible for Free and Reduced-Price Lunch

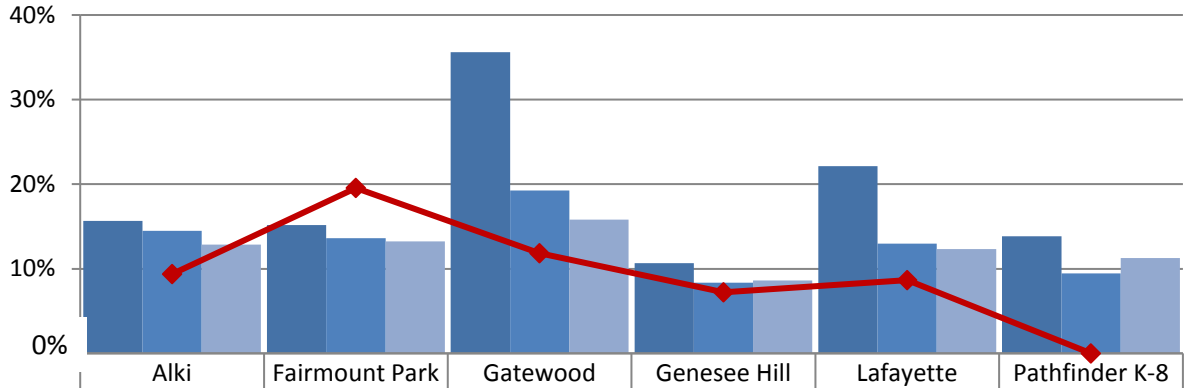

School 16/17	16%	15%	36%	11%	22%	14%
School 17/18	14%	14%	19%	8%	13%	9%
School 18/19	13%	13%	16%	9%	12%	11%
Boundary 2018/19	9%	20%	12%	7%	9%	N/A

Elementary Schools in Madison Service Area  
% Receiving Bilingual Services

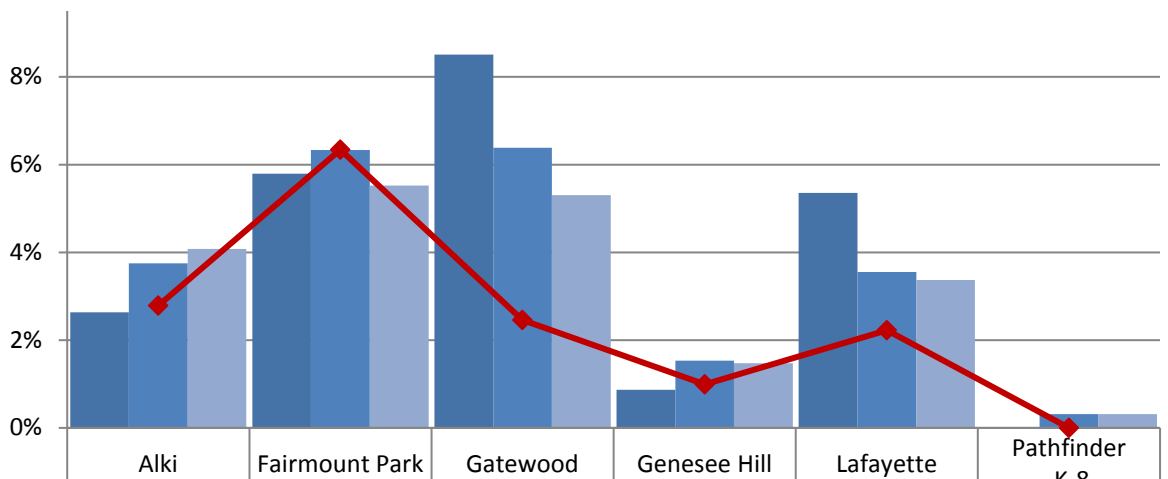

School 16/17	3%	6%	9%	1%	5%	0%
School 17/18	4%	6%	6%	2%	4%	0%
School 18/19	4%	6%	5%	1%	3%	0%
Boundary 2018/19	3%	6%	2%	1%	2%	N/A

Elementary School Student Demographics by School: Madison Service Area

Elementary Schools in Madison Service Area  
% Receiving Special Education - Resource

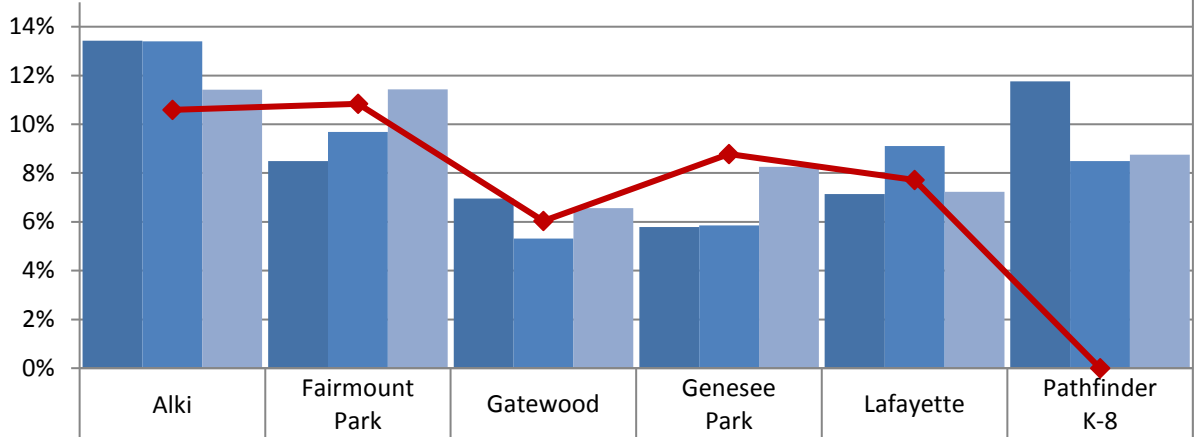

School 16/17	13%	8%	7%	6%	7%	12%
School 17/18	13%	10%	5%	6%	9%	8%
School 18/19	11%	11%	7%	8%	7%	9%
Boundary 2018/19	11%	11%	6%	9%	8%	N/A

Elementary Schools in Madison Service Area  
% Receiving Special Education - Self-Contained

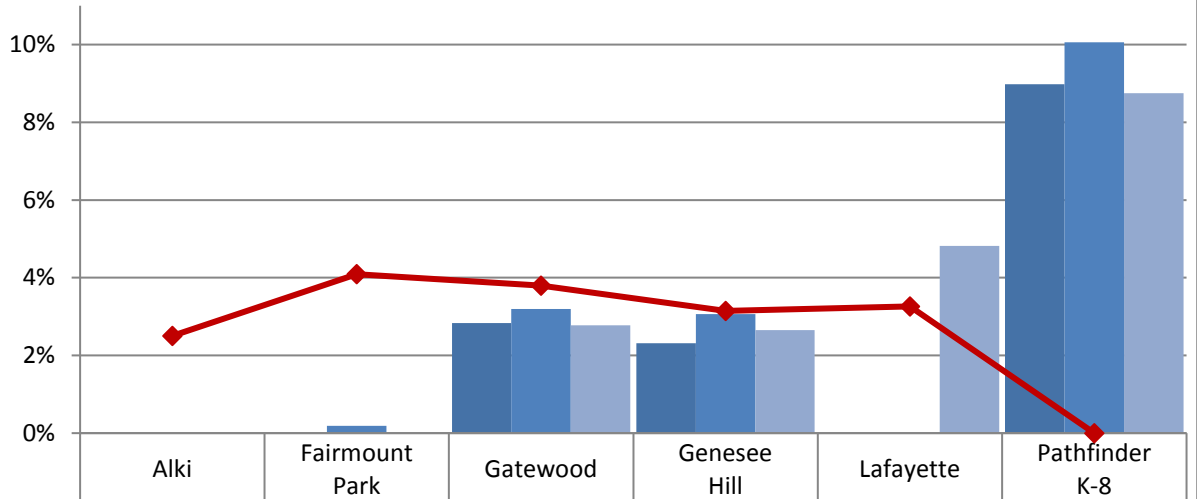

School 16/17	0%	0%	3%	2%	0%	9%
School 17/18	0%	0%	3%	3%	0%	10%
School 18/19	0%	0%	3%	3%	5%	9%
Boundary 2018/19	3%	4%	4%	3%	3%	N/A

Elementary School Student Demographics by School: McClure Service Area

**Catharine Blaine K-8 (Grades K-5) - Race and Ethnicity**

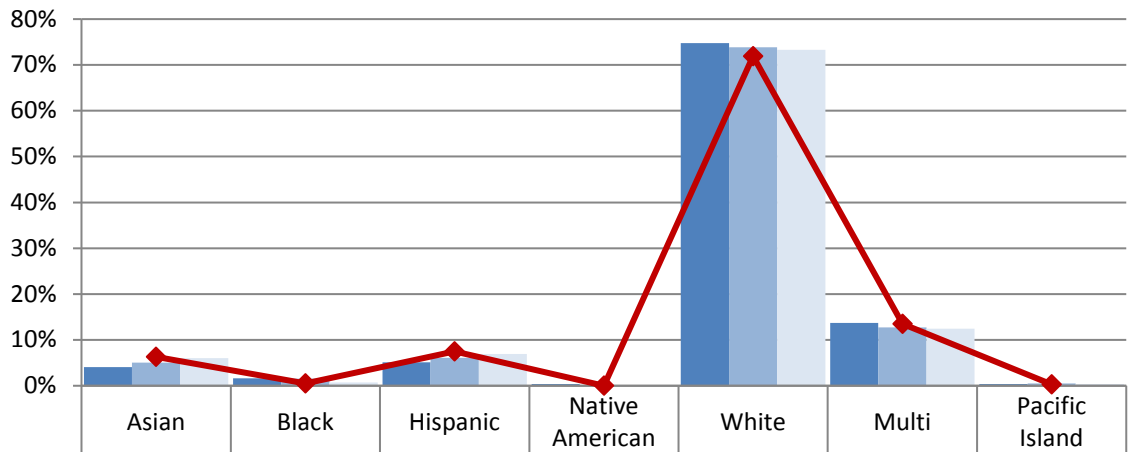

	Asian	Black	Hispanic	Native American	White	Multi	Pacific Island
School 2016/17	4%	2%	5%	0%	75%	14%	0%
School 2017/18	5%	2%	6%	0%	74%	13%	1%
School 2018/19	6%	1%	7%	0%	73%	12%	0%
Boundary 2018/19	6%	0%	7%	0%	72%	13%	0%

**Frantz Coe Elementary - Race and Ethnicity**

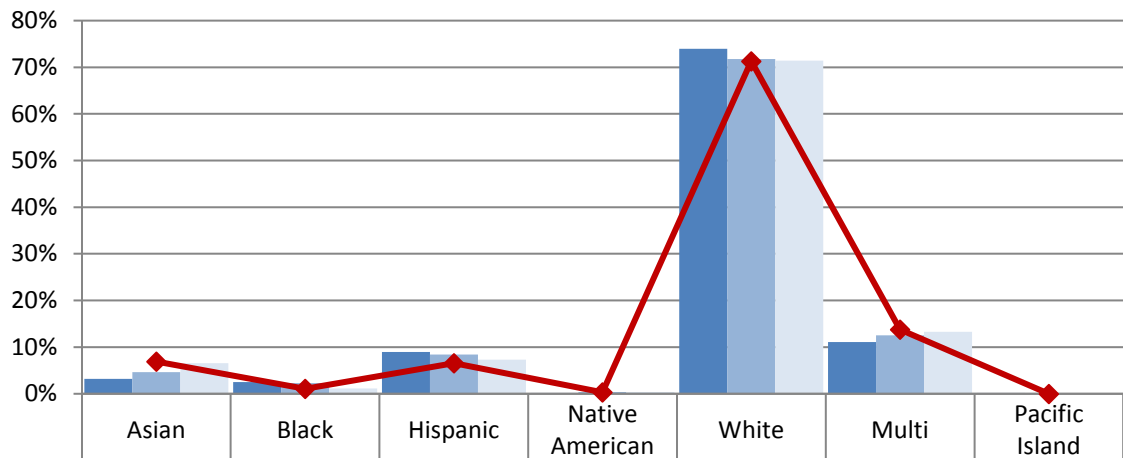

	Asian	Black	Hispanic	Native American	White	Multi	Pacific Island
School 2016/17	3%	3%	9%	0%	74%	11%	0%
School 2017/18	5%	2%	8%	0%	72%	13%	0%
School 2018/19	7%	1%	7%	0%	71%	13%	0%
Boundary 2018/19	7%	1%	7%	0%	71%	14%	0%



**Annual Enrollment Report: 2018-19 Data**  
**Elementary School Student Demographics by School: McClure Service Area**

Table: 11-A

**John Hay Elementary - Race and Ethnicity**

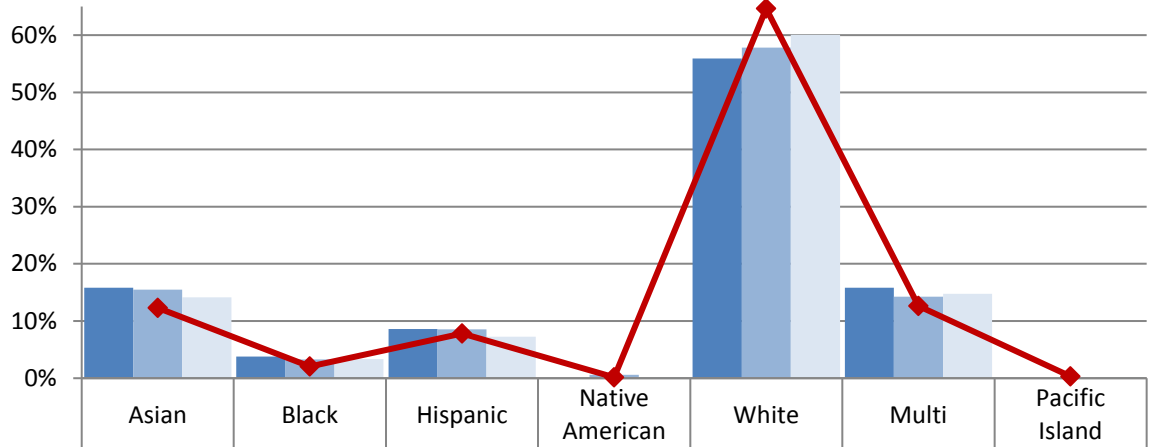

	Asian	Black	Hispanic	Native American	White	Multi	Pacific Island
School 2016/17	16%	4%	9%	0%	56%	16%	0%
School 2017/18	15%	3%	9%	1%	58%	14%	0%
School 2018/19	14%	3%	7%	0%	60%	15%	0%
Boundary 2018/19	12%	2%	8%	0%	65%	13%	0%

**Lawton Elementary - Race and Ethnicity**

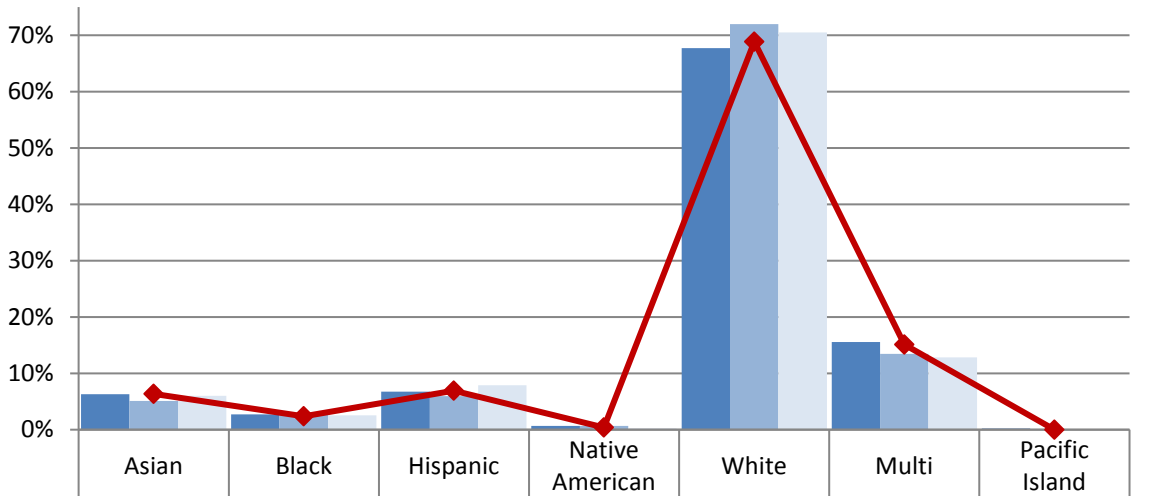

	Asian	Black	Hispanic	Native American	White	Multi	Pacific Island
School 2016/17	6%	3%	7%	1%	68%	16%	0%
School 2017/18	5%	3%	6%	1%	72%	13%	0%
School 2018/19	6%	3%	8%	0%	71%	13%	0%
Boundary 2018/19	6%	2%	7%	0%	69%	15%	0%

Elementary School Student Demographics by School: McClure Service Area

Queen Anne Elementary - Race and Ethnicity

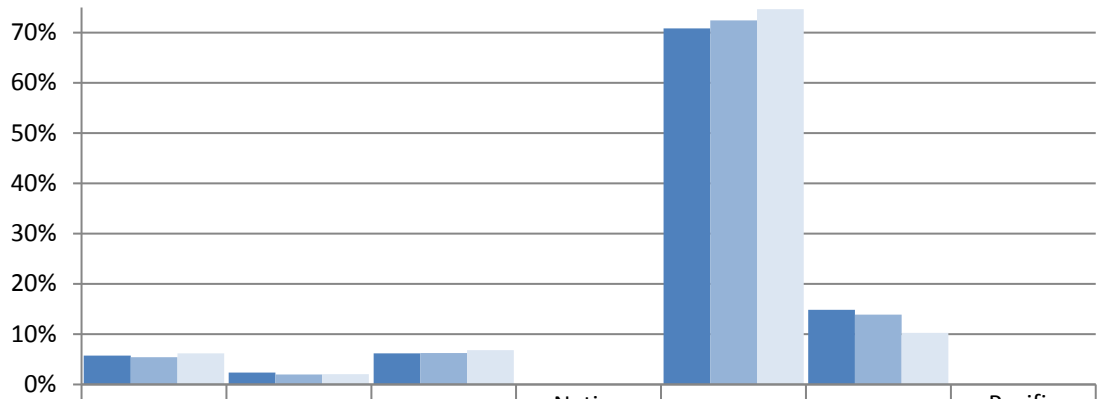

	Asian	Black	Hispanic	Native American	White	Multi	Pacific Island
■ School 2016/17	6%	2%	6%	0%	71%	15%	0%
■ School 2017/18	5%	2%	6%	0%	72%	14%	0%
■ School 2018/19	6%	2%	7%	0%	75%	10%	0%

Elementary School Student Demographics by School: McClure Service Area

Elementary Schools in McClure Service Area  
% Eligible for Free and Reduced-Price Lunch

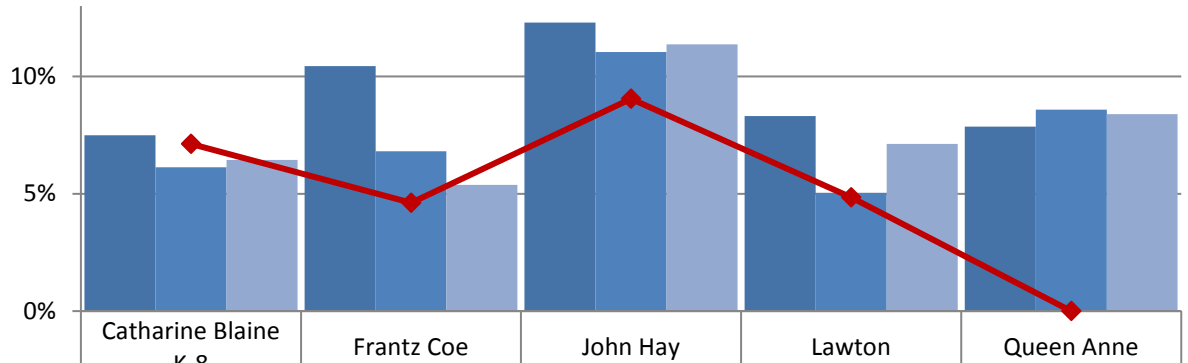

School 16/17	8%	10%	12%	8%	8%
School 17/18	6%	7%	11%	5%	9%
School 18/19	6%	5%	11%	7%	8%
Boundary 2018/19	7%	5%	9%	5%	N/A

Elementary Schools in McClure Service Area  
% Receiving Bilingual Services

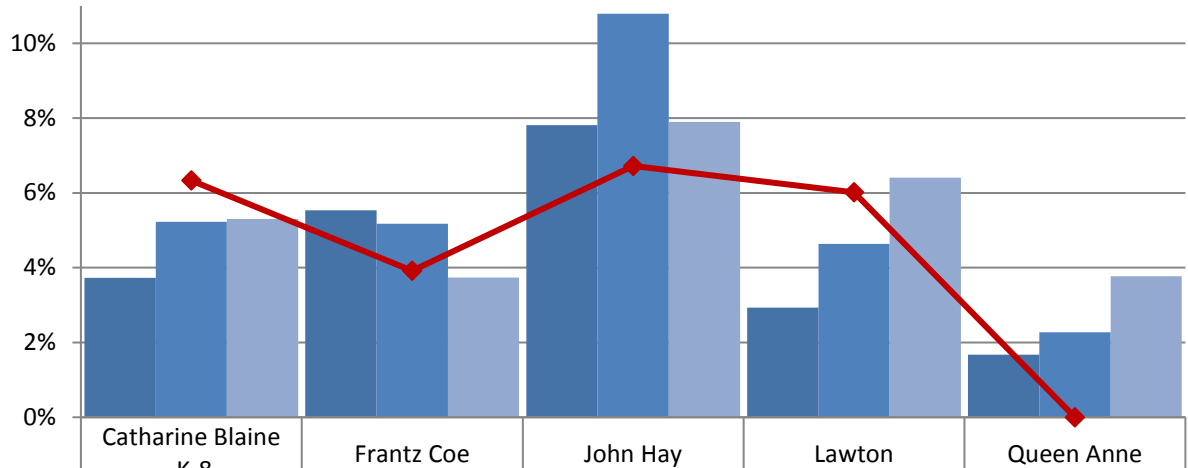

School 16/17	4%	6%	8%	3%	2%
School 17/18	5%	5%	11%	5%	2%
School 18/19	5%	4%	8%	6%	4%
Boundary 2018/19	6%	4%	7%	6%	N/A

Elementary School Student Demographics by School: McClure Service Area

Elementary Schools in McClure Service Area  
% Receiving Special Education - Resource

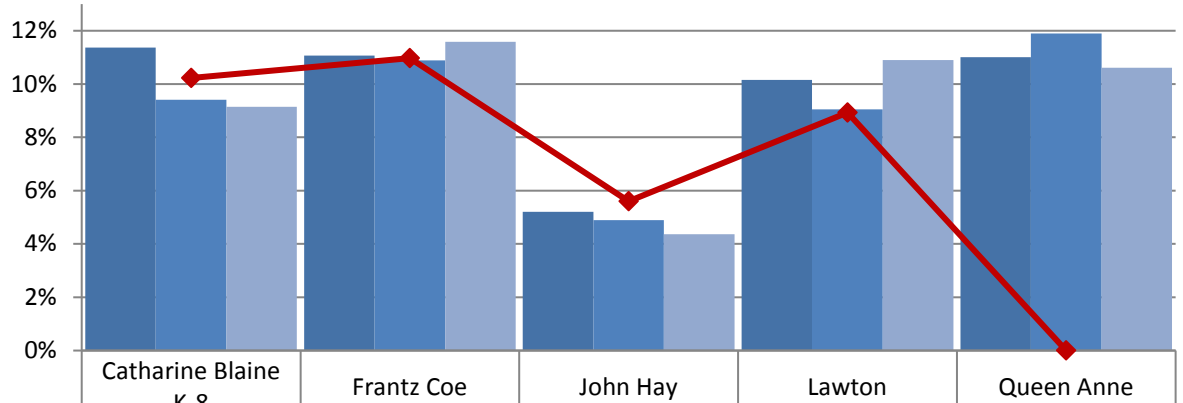

School	School 16/17	School 17/18	School 18/19	Boundary 2018/19
Catharine Blaine K-8	11%	9%	9%	10%
Frantz Coe	11%	11%	12%	11%
John Hay	5%	5%	4%	6%
Lawton	10%	9%	11%	9%
Queen Anne	11%	12%	11%	N/A

Elementary Schools in McClure Service Area  
% Receiving Special Education - Self-Contained

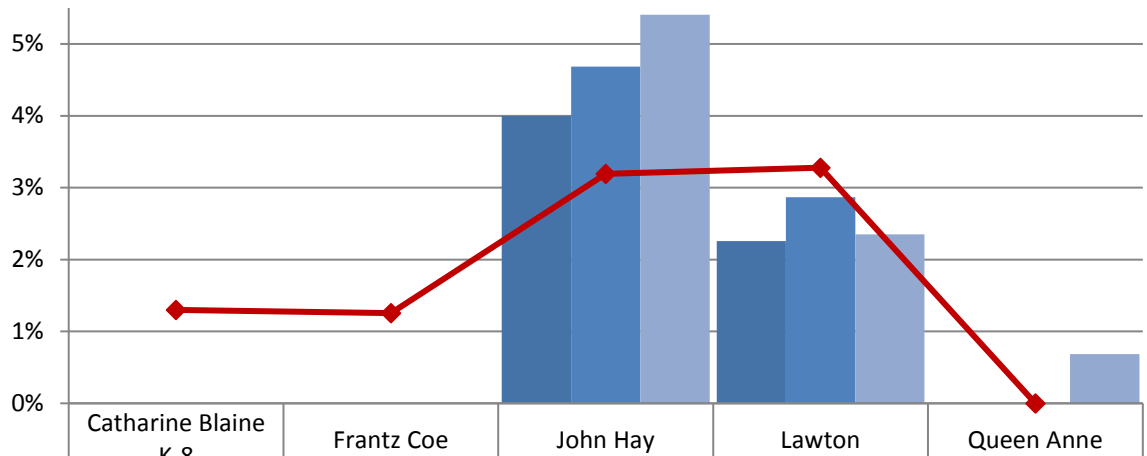

School	School 16/17	School 17/18	School 18/19	Boundary 2018/19
Catharine Blaine K-8	0%	0%	0%	1%
Frantz Coe	0%	0%	0%	1%
John Hay	4%	5%	5%	3%
Lawton	2%	3%	2%	3%
Queen Anne	0%	0%	1%	N/A

**Annual Enrollment Report: 2018-19 Data**  
**Elementary School Student Demographics by School: Meany Service Area**

Table: 11-A

**Leschi Elementary - Race and Ethnicity**

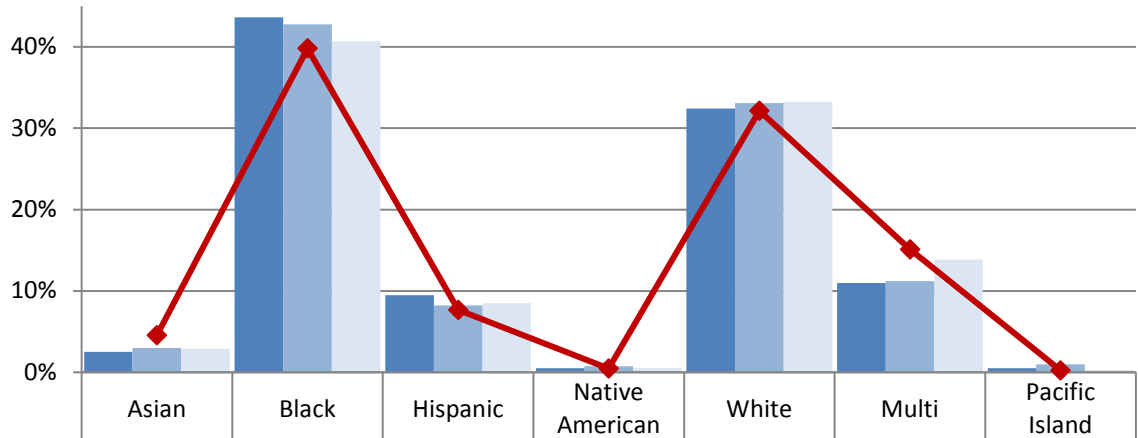

School 2016/17	2%	44%	9%	0%	32%	11%	0%
School 2017/18	3%	43%	8%	1%	33%	11%	1%
School 2018/19	3%	41%	9%	1%	33%	14%	0%
Boundary 2018/19	5%	40%	8%	0%	32%	15%	0%

**Lowell Elementary - Race and Ethnicity**

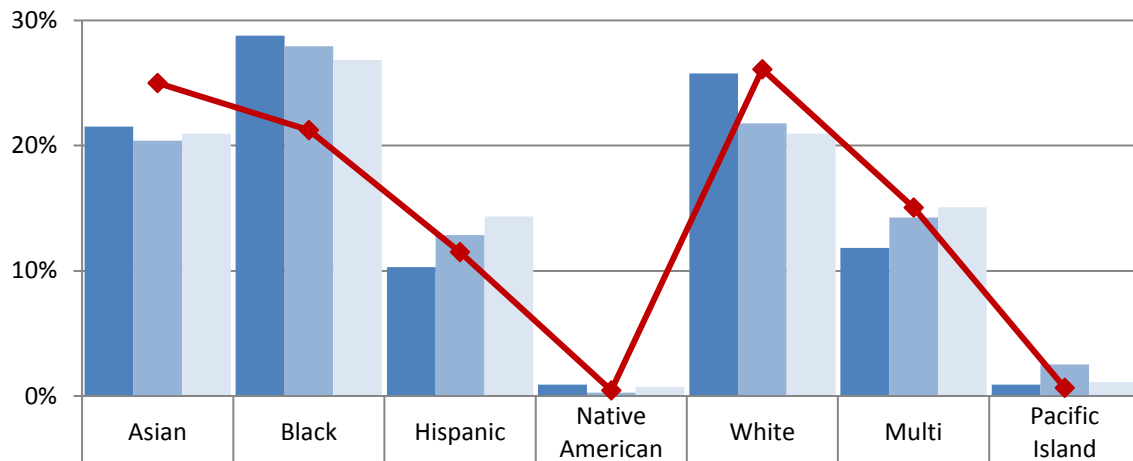

School 2016/17	22%	29%	10%	1%	26%	12%	1%
School 2017/18	20%	28%	13%	0%	22%	14%	3%
School 2018/19	21%	27%	14%	1%	21%	15%	1%
Boundary 2018/19	25%	21%	12%	0%	26%	15%	1%

**Annual Enrollment Report: 2018-19 Data**  
**Elementary School Student Demographics by School: Meany Service Area**

Table: 11-A

**Madrona Elementary - Race and Ethnicity**

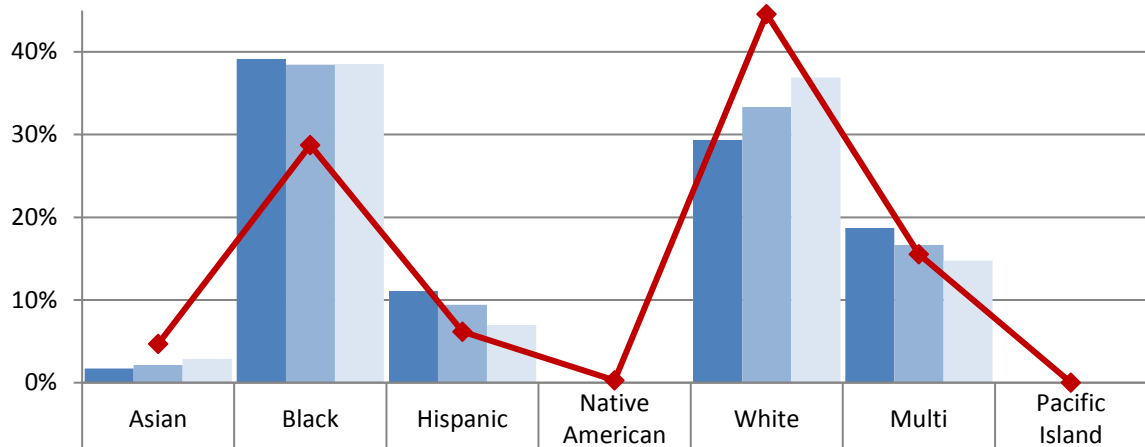

	Asian	Black	Hispanic	Native American	White	Multi	Pacific Island
School 2016/17	2%	39%	11%	0%	29%	19%	0%
School 2017/18	2%	38%	9%	0%	33%	17%	0%
School 2018/19	3%	39%	7%	0%	37%	15%	0%
Boundary 2018/19	5%	29%	6%	0%	45%	16%	0%

**McGilvra Elementary - Race and Ethnicity**

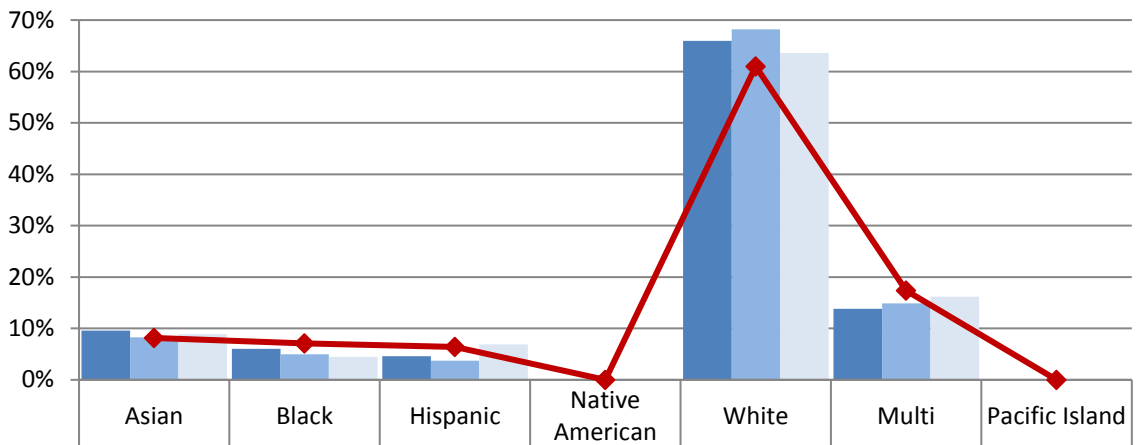

	Asian	Black	Hispanic	Native American	White	Multi	Pacific Island
School 2016/17	10%	6%	5%	0%	66%	14%	0%
School 2017/18	8%	5%	4%	0%	68%	15%	0%
School 2018/19	9%	4%	7%	0%	64%	16%	0%
Boundary 2018/19	8%	7%	6%	0%	61%	17%	0%

**Annual Enrollment Report: 2018-19 Data**  
**Elementary School Student Demographics by School: Meany Service Area**

Table: 11-A

**Montlake Elementary - Race and Ethnicity**

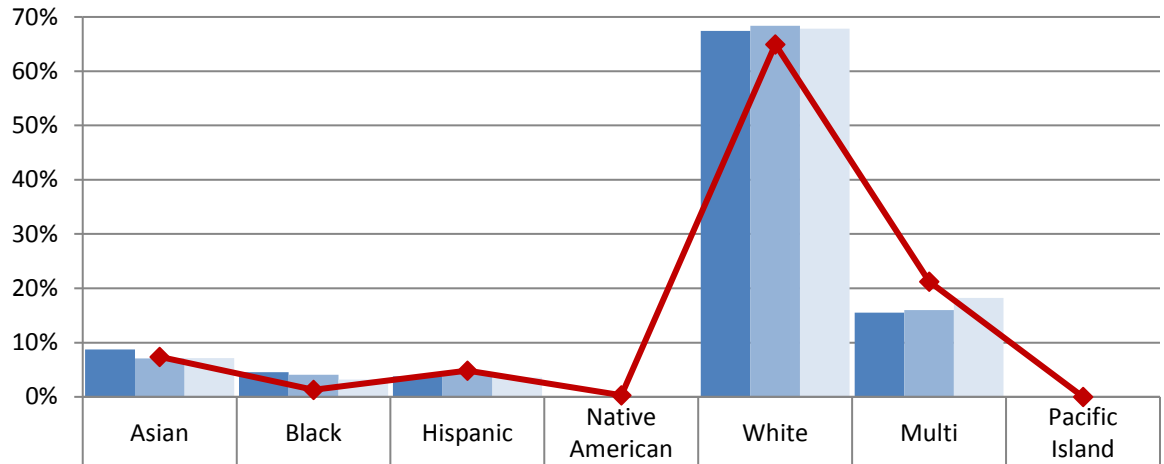

School 2016/17	9%	5%	4%	0%	67%	16%	0%
School 2017/18	7%	4%	4%	0%	68%	16%	0%
School 2018/19	7%	3%	4%	0%	68%	18%	0%
Boundary 2018/19	7%	1%	5%	0%	65%	21%	0%

**Stevens Elementary - Race and Ethnicity**

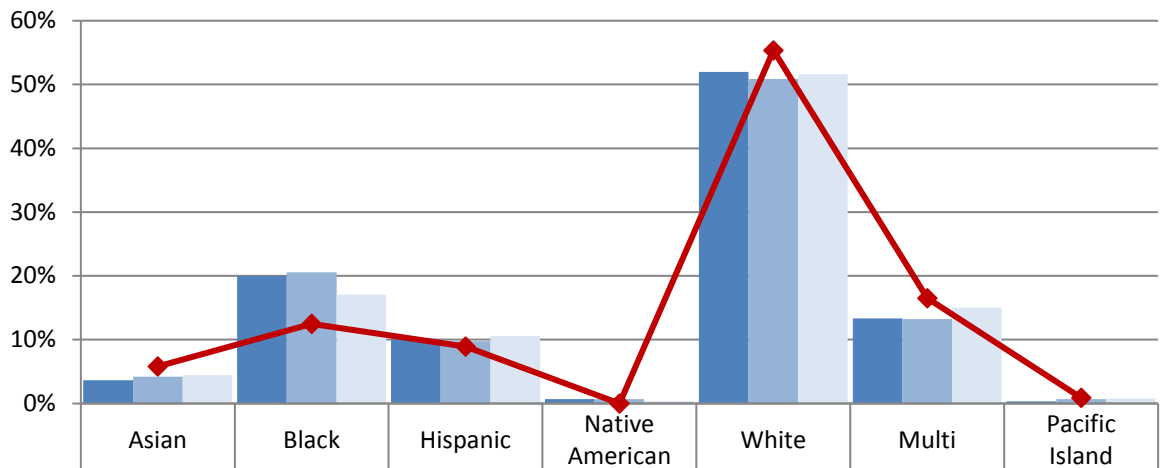

School 2016/17	4%	20%	10%	1%	52%	13%	0%
School 2017/18	4%	21%	10%	1%	51%	13%	1%
School 2018/19	4%	17%	11%	0%	52%	15%	1%
Boundary 2018/19	6%	13%	9%	0%	55%	17%	1%

**Annual Enrollment Report: 2018-19 Data**  
**Elementary School Student Demographics by School: Meany Service Area**

Table: 11-A

**TOPS K-8 (Grades K - 5) - Race and Ethnicity**

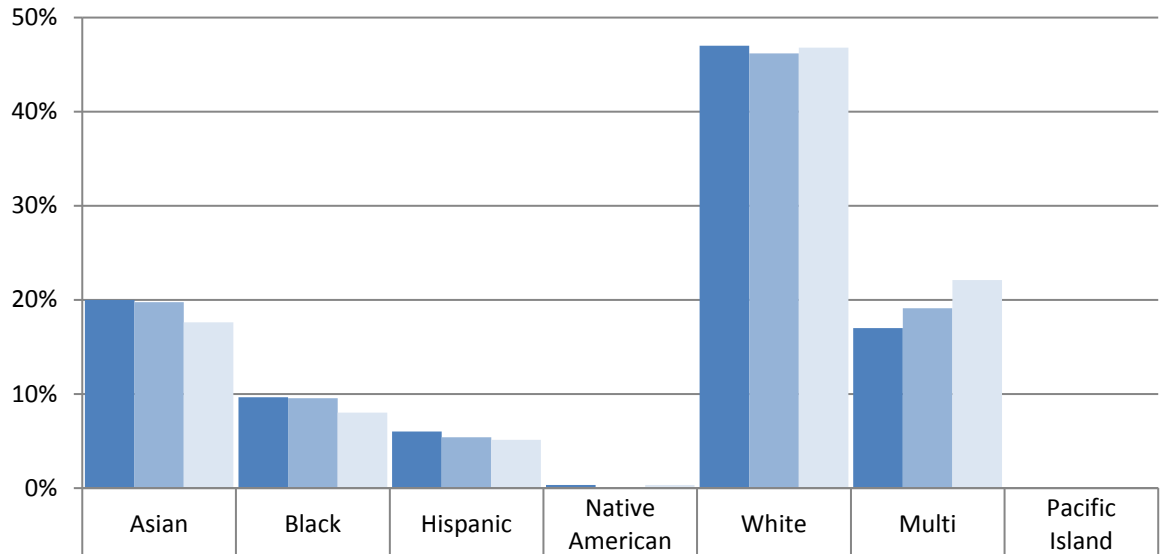

■ School 2016/17	20%	10%	6%	0%	47%	17%	0%
■ School 2017/18	20%	10%	5%	0%	46%	19%	0%
■ School 2018/19	18%	8%	5%	0%	47%	22%	0%



Elementary School Student Demographics by School: Meany Service Area

Elementary Schools in Meany Service Area  
% Eligible for Free and Reduced-Price Lunch

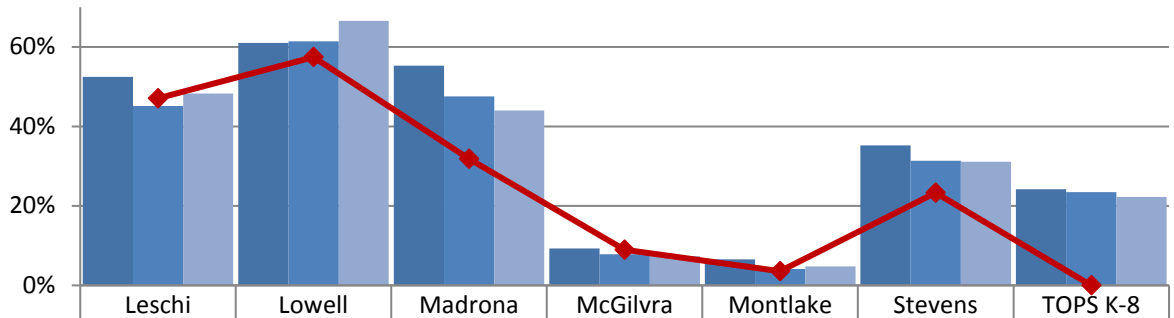

	Leschi	Lowell	Madrona	McGilvra	Montlake	Stevens	TOPS K-8
School 16/17	52%	61%	55%	9%	7%	35%	24%
School 17/18	45%	61%	48%	8%	4%	31%	23%
School 18/19	48%	67%	44%	7%	5%	31%	22%
Boundary 2018/19	47%	57%	32%	9%	4%	23%	N/A

Elementary Schools in Meany Service Area  
% Receiving Bilingual Services

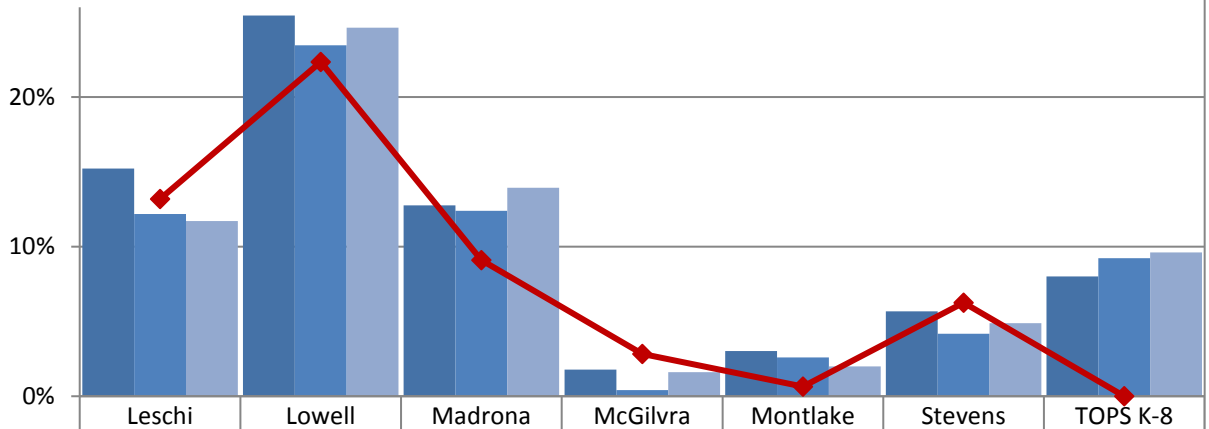

	Leschi	Lowell	Madrona	McGilvra	Montlake	Stevens	TOPS K-8
School 16/17	15%	25%	13%	2%	3%	6%	8%
School 17/18	12%	23%	12%	0%	3%	4%	9%
School 18/19	12%	25%	14%	2%	2%	5%	10%
Boundary 2018/19	13%	22%	9%	3%	1%	6%	0%

Elementary School Student Demographics by School: Meany Service Area

Elementary Schools in Meany Service Area  
% Receiving Special Education - Resource

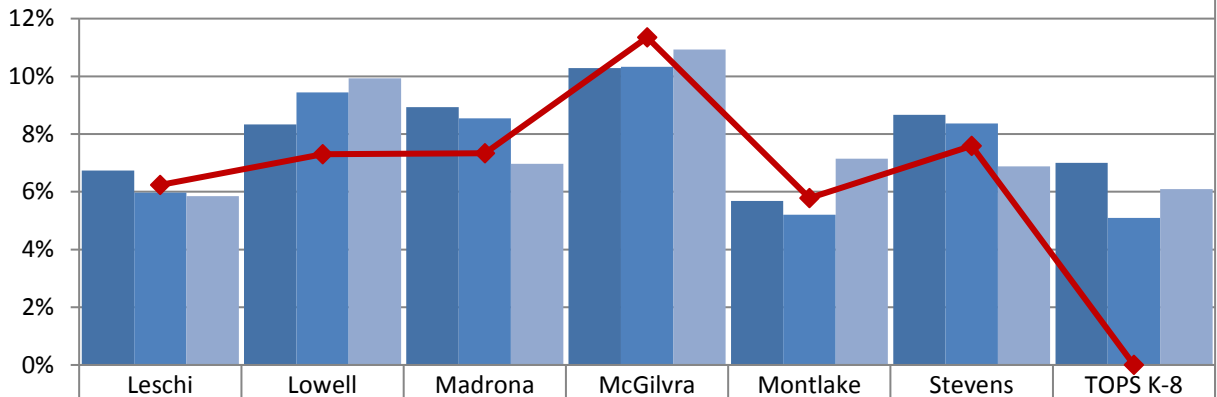

	Leschi	Lowell	Madrona	McGilvra	Montlake	Stevens	TOPS K-8
School 16/17	7%	8%	9%	10%	6%	9%	7%
School 17/18	6%	9%	9%	10%	5%	8%	5%
School 18/19	6%	10%	7%	11%	7%	7%	6%
Boundary 2018/19	6%	7%	7%	11%	6%	8%	N/A

Elementary Schools in Meany Service Area  
% Receiving Special Education - Self-Contained

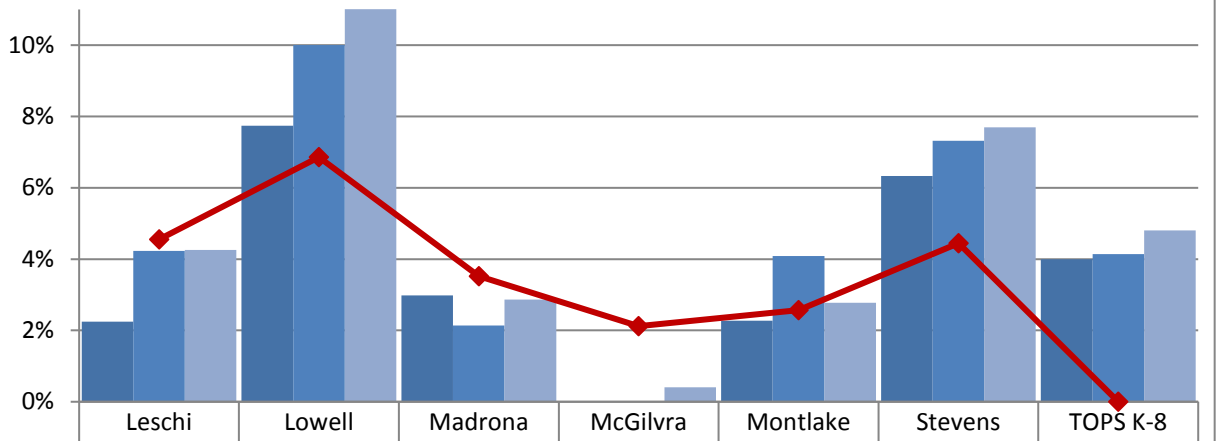

	Leschi	Lowell	Madrona	McGilvra	Montlake	Stevens	TOPS K-8
School 16/17	2%	8%	3%	0%	2%	6%	4%
School 17/18	4%	10%	2%	0%	4%	7%	4%
School 18/19	4%	11%	3%	0%	3%	8%	5%
Boundary 2018/19	5%	7%	4%	2%	3%	4%	N/A

**Annual Enrollment Report: 2018-19 Data**  
**Elementary School Student Demographics by School: Mercer Service Area**

Table: 11-A

**Beacon Hill Intl Elementary - Race and Ethnicity**

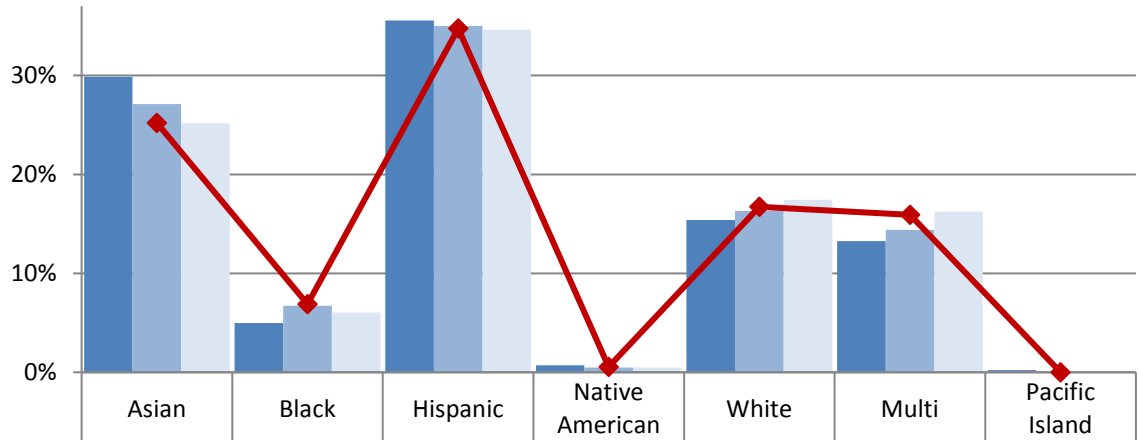

School 2016/17	30%	5%	36%	1%	15%	13%	0%
School 2017/18	27%	7%	35%	0%	16%	14%	0%
School 2018/19	25%	6%	35%	0%	17%	16%	0%
Boundary 2018/19	25%	7%	35%	1%	17%	16%	0%

**Dearborn Park Intl Elementary - Race and Ethnicity**

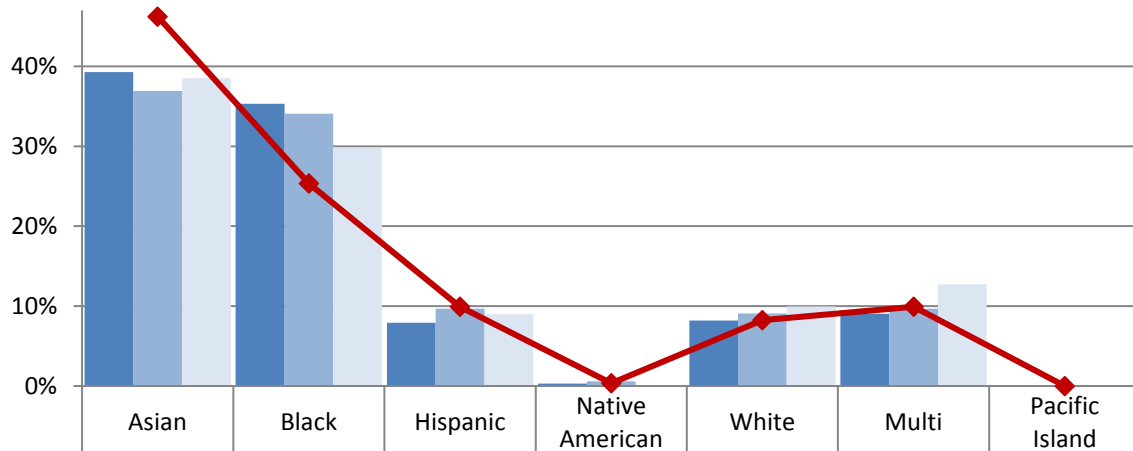

School 2016/17	39%	35%	8%	0%	8%	9%	0%
School 2017/18	37%	34%	10%	1%	9%	10%	0%
School 2018/19	39%	30%	9%	0%	10%	13%	0%
Boundary 2018/19	46%	25%	10%	0%	8%	10%	0%

**Annual Enrollment Report: 2018-19 Data**  
**Elementary School Student Demographics by School: Mercer Service Area**

Table: 11-A

**Hawthorne Elementary - Race and Ethnicity**

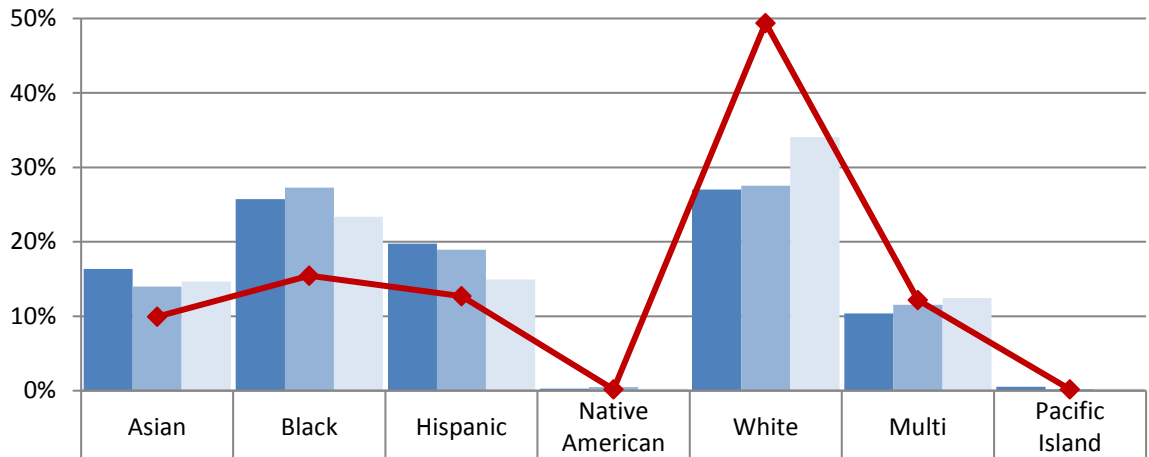

	Asian	Black	Hispanic	Native American	White	Multi	Pacific Island
School 2016/17	16%	26%	20%	0%	27%	10%	1%
School 2017/18	14%	27%	19%	0%	28%	12%	0%
School 2018/19	15%	23%	15%	0%	34%	12%	0%
Boundary 2018/19	10%	15%	13%	0%	49%	12%	0%

**Kimball Elementary - Race and Ethnicity**

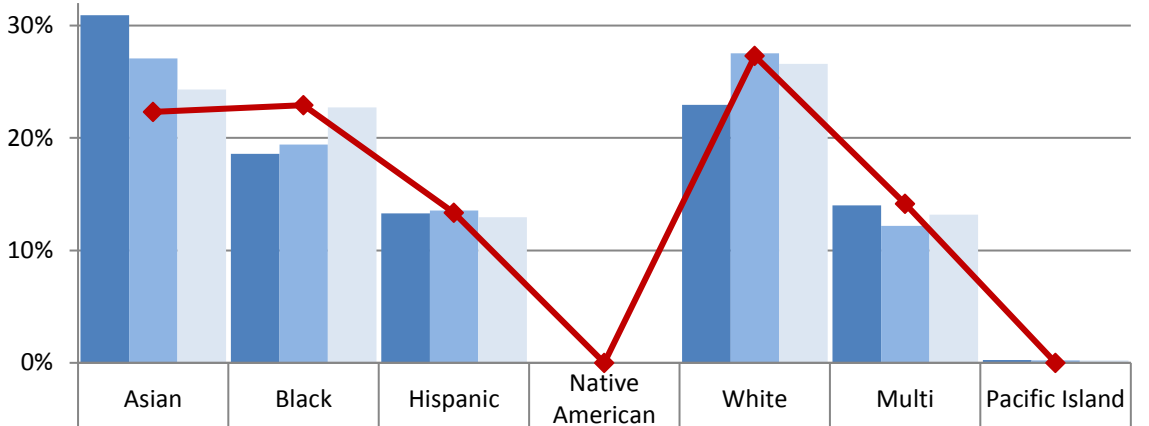

	Asian	Black	Hispanic	Native American	White	Multi	Pacific Island
School 2016/17	31%	19%	13%	0%	23%	14%	0%
School 2017/18	27%	19%	14%	0%	28%	12%	0%
School 2018/19	24%	23%	13%	0%	27%	13%	0%
Boundary 2018/19	22%	23%	13%	0%	27%	14%	0%

**Annual Enrollment Report: 2018-19 Data**  
**Elementary School Student Demographics by School: Mercer Service Area**

Table: 11-A

**Maple Elementary - Race and Ethnicity**

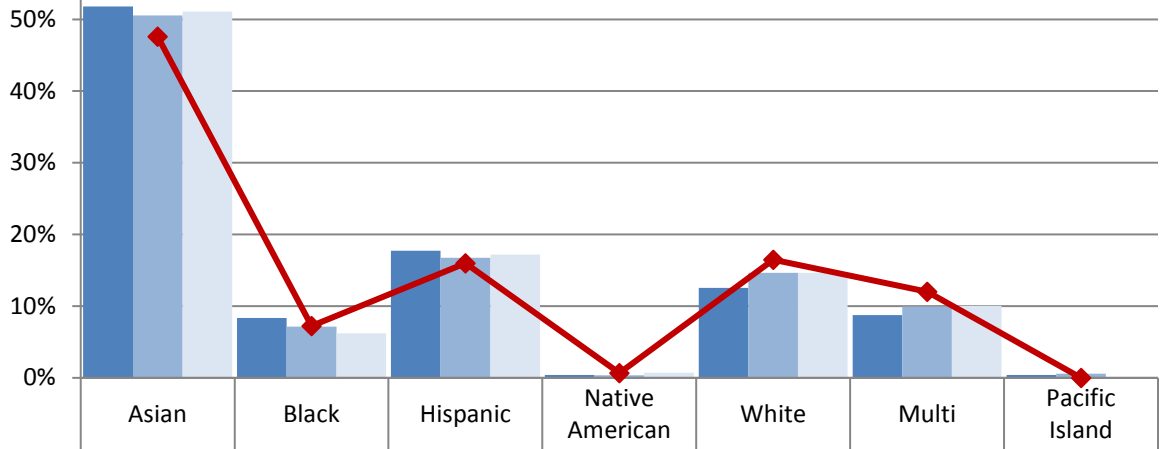

School 2016/17	52%	8%	18%	0%	13%	9%	0%
School 2017/18	51%	7%	17%	0%	15%	10%	1%
School 2018/19	51%	6%	17%	1%	15%	10%	0%
Boundary 2018/19	48%	7%	16%	1%	16%	12%	0%

**Orca K-8 (Grades K-5) - Race and Ethnicity**

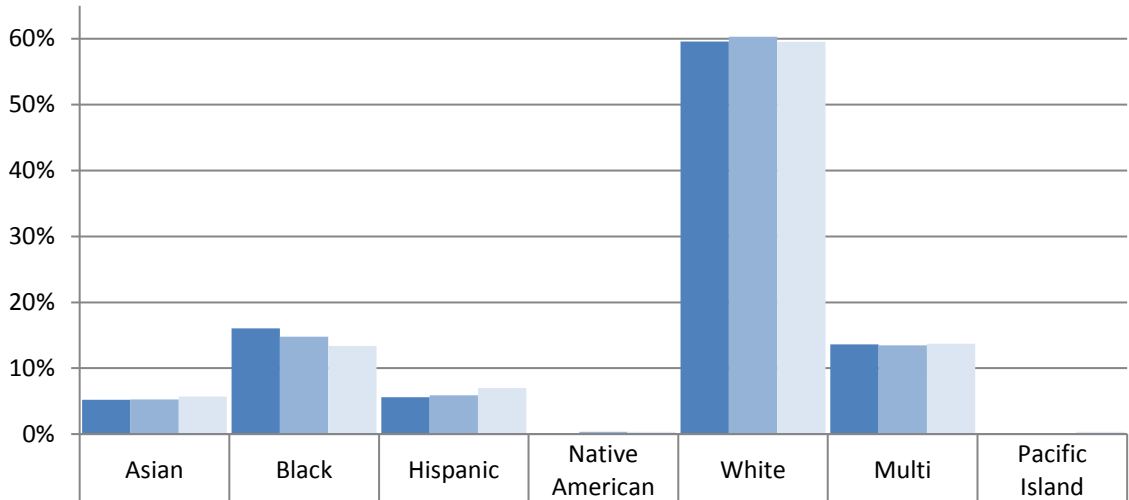





School 2016/17	5%	16%	6%	0%	60%	14%	0%
School 2017/18	5%	15%	6%	0%	60%	13%	0%
School 2018/19	6%	13%	7%	0%	60%	14%	0%

**Annual Enrollment Report: 2018-19 Data**  
**Elementary School Student Demographics by School: Mercer Service Area**

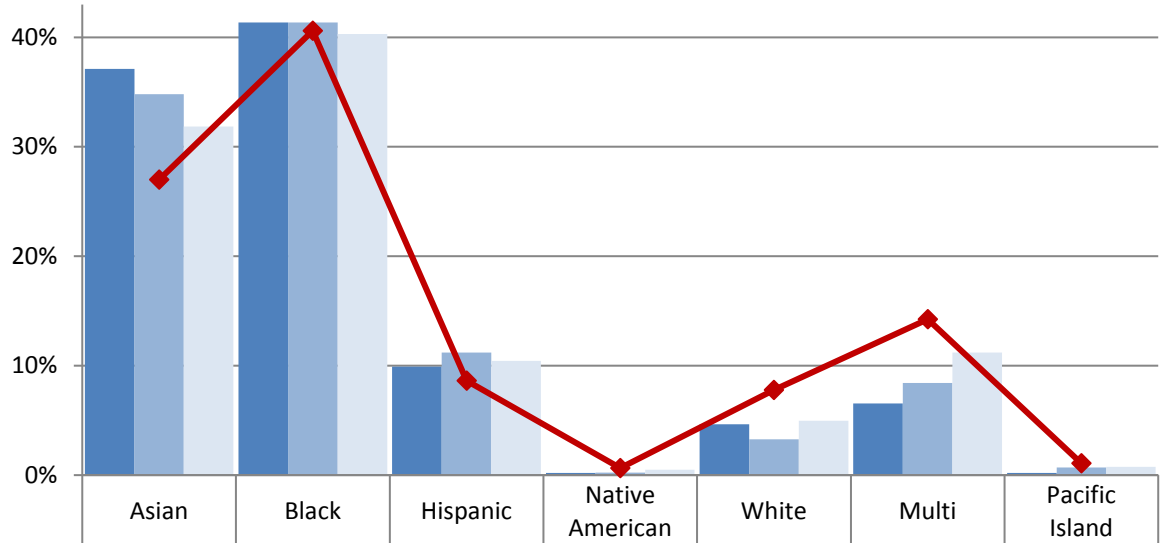
Table: 11-A

**Van Asselt Elementary - Race and Ethnicity**



 School 2016/17	37%	41%	10%	0%	5%	7%	0%
 School 2017/18	35%	41%	11%	0%	3%	8%	1%
 School 2018/19	32%	40%	10%	0%	5%	11%	1%
 Boundary 2018/19	27%	41%	9%	1%	8%	14%	1%

Elementary School Student Demographics by School: Mercer Service Area

Elementary Schools in Mercer Service Area  
% Eligible for Free and Reduced-Price Lunch

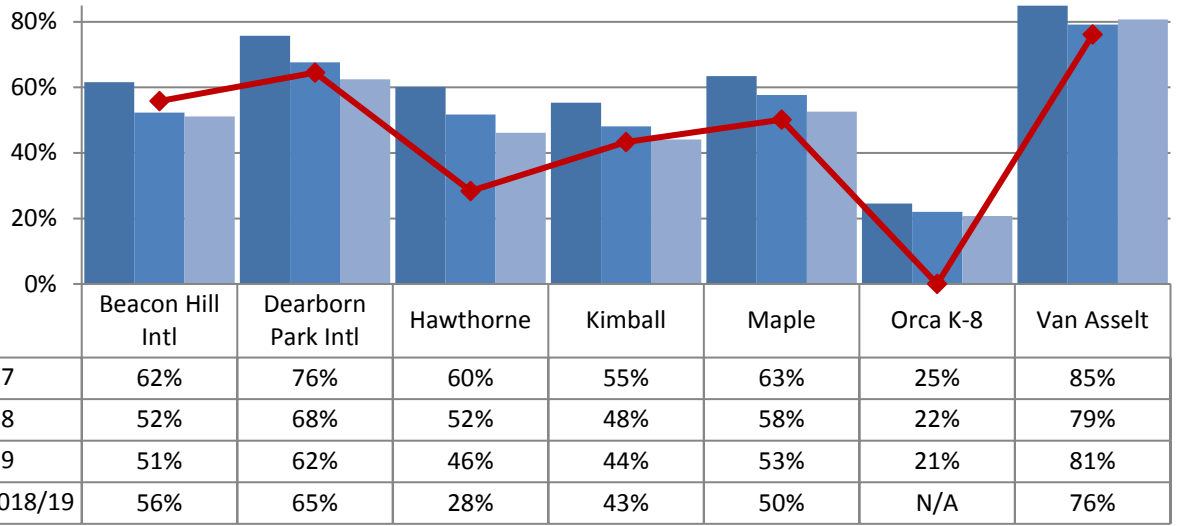

Elementary Schools in Mercer Service Area  
% Receiving Bilingual Services

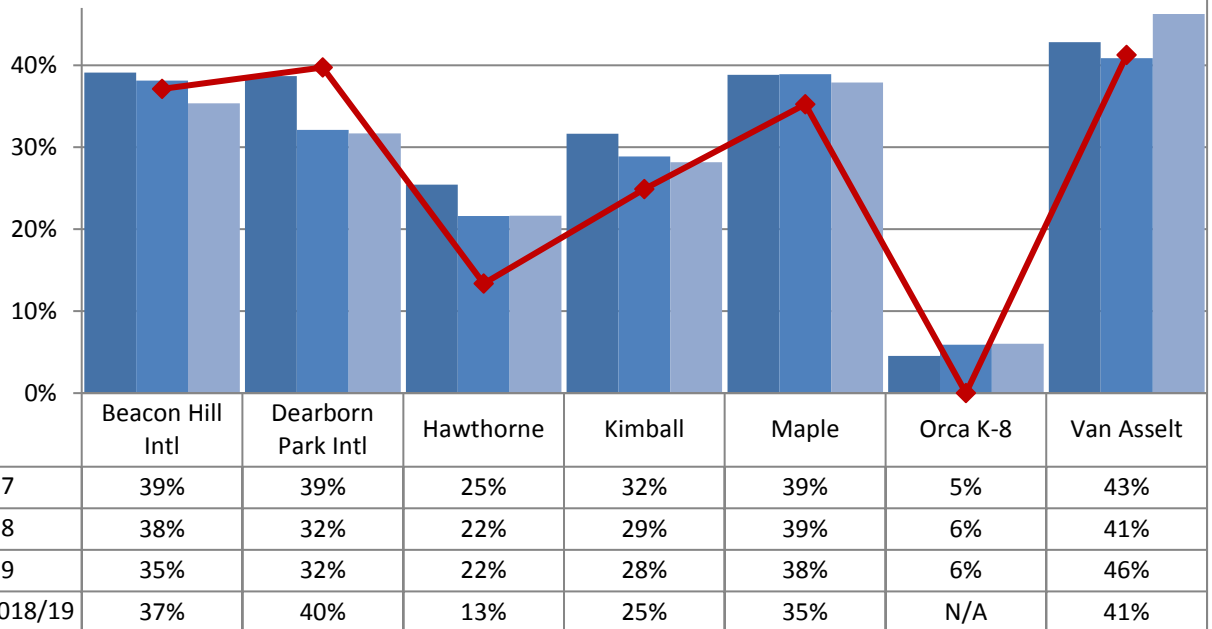

**Annual Enrollment Report: 2018-19 Data**  
**Elementary School Student Demographics by School: Mercer Service Area**

Table: 11-A

**Elementary Schools in Mercer Service Area**  
**% Receiving Special Education - Resource**

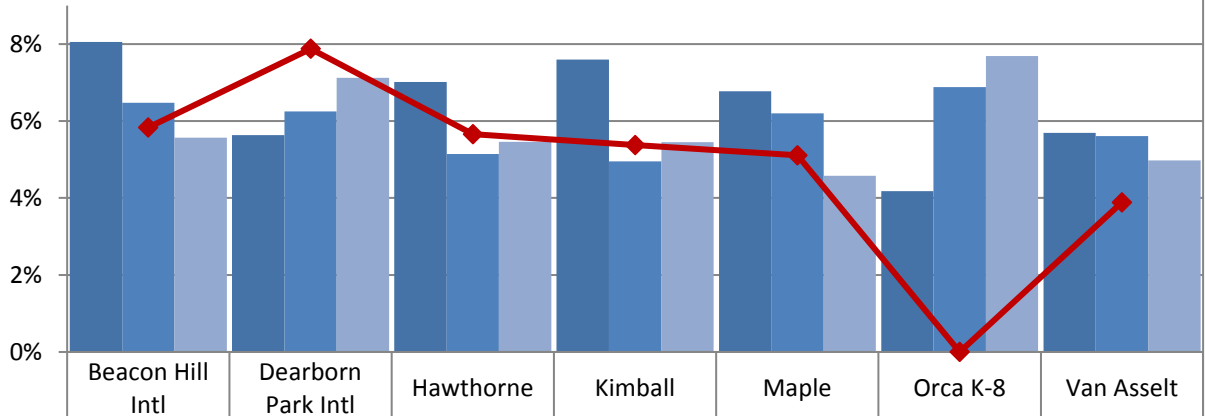

School 16/17	8%	6%	7%	8%	7%	4%	6%
School 17/18	6%	6%	5%	5%	6%	7%	6%
School 18/19	6%	7%	5%	5%	5%	8%	5%
Boundary 2018/19	6%	8%	6%	5%	5%	N/A	4%

**Elementary Schools in Mercer Service Area**  
**% Receiving Special Education - Self-Contained**

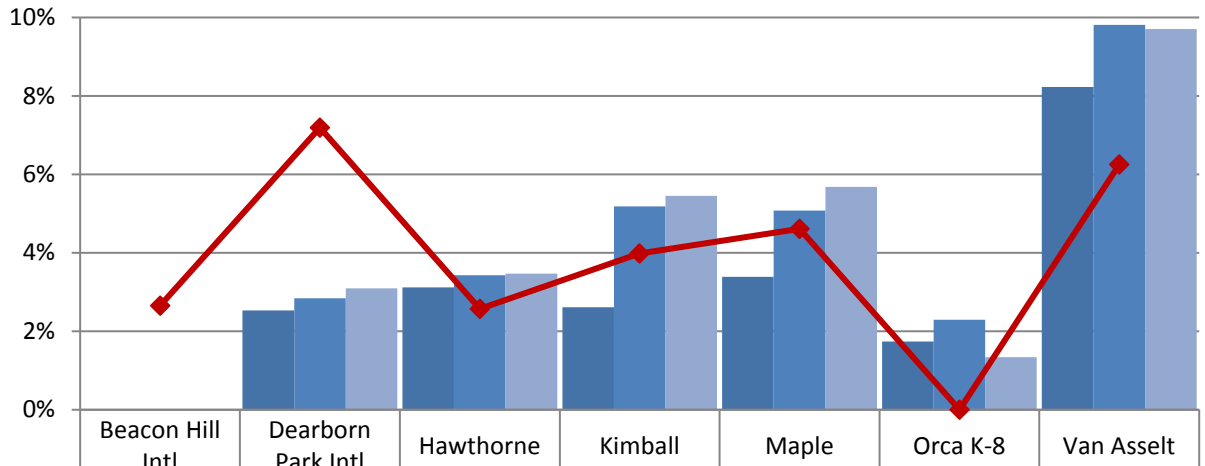

School 16/17	0%	3%	3%	3%	3%	2%	8%
School 17/18	0%	3%	3%	5%	5%	2%	10%
School 18/19	0%	3%	3%	5%	6%	1%	10%
Boundary 2018/19	3%	7%	3%	4%	5%	N/A	6%



Elementary School Student Demographics by School: Washington Service Area

**Bailey Gatzert Elementary - Race and Ethnicity**

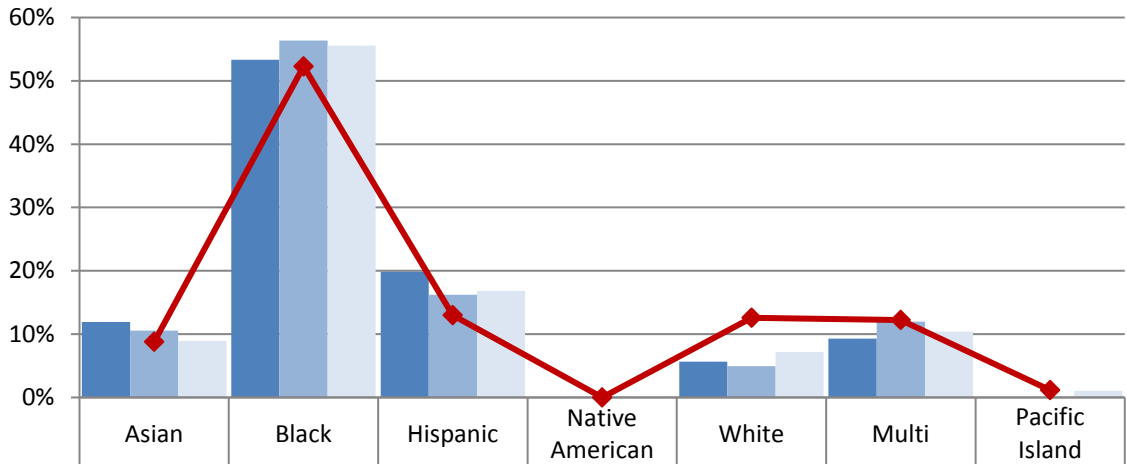

School 2016/17	12%	53%	20%	0%	6%	9%	0%
School 2017/18	11%	56%	16%	0%	5%	12%	0%
School 2018/19	9%	56%	17%	0%	7%	10%	1%
Boundary 2018/19	9%	52%	13%	0%	13%	12%	1%

**John Muir Elementary - Race and Ethnicity**

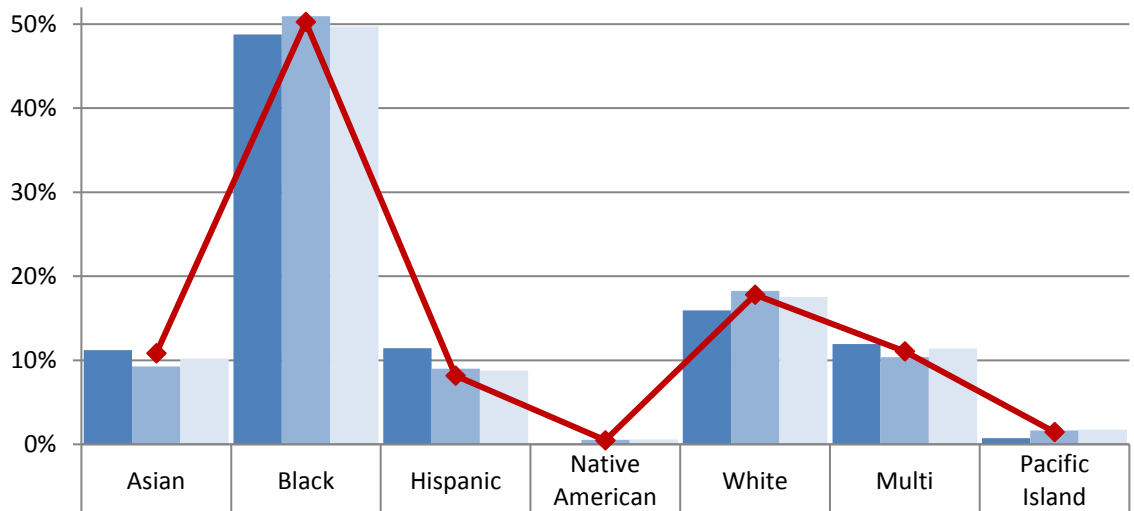

School 2016/17	11%	49%	11%	0%	16%	12%	1%
School 2017/18	9%	51%	9%	1%	18%	10%	2%
School 2018/19	10%	50%	9%	1%	18%	11%	2%
Boundary 2018/19	11%	50%	8%	0%	18%	11%	1%

Elementary School Student Demographics by School: Washington Service Area

Thurgood Marshall Elementary - Race and Ethnicity

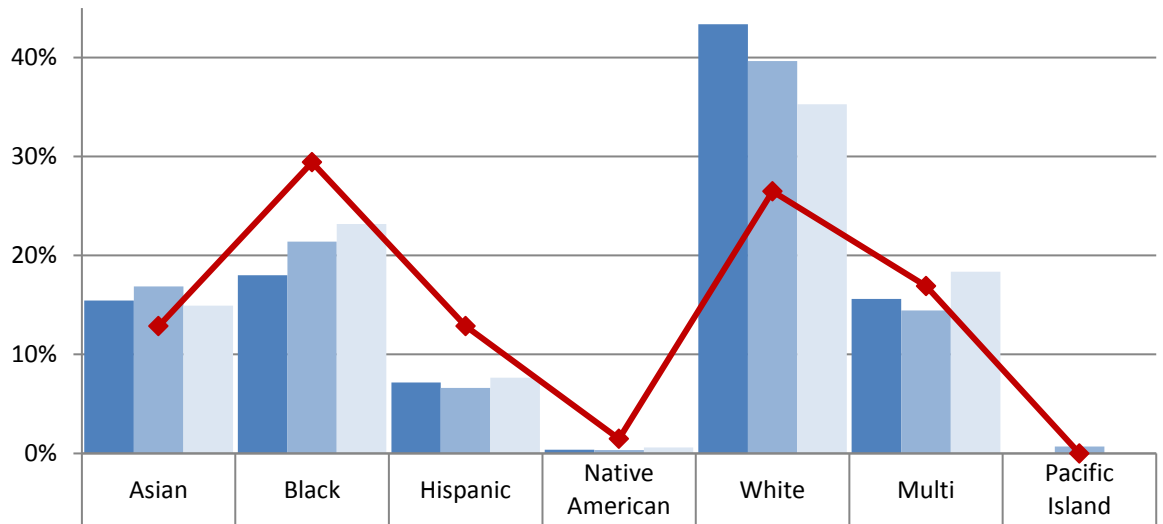

School 2016/17	15%	18%	7%	0%	43%	16%	0%
School 2017/18	17%	21%	7%	0%	40%	14%	1%
School 2018/19	15%	23%	8%	1%	35%	18%	0%
Boundary 2018/19	13%	29%	13%	1%	26%	17%	0%

Elementary School Student Demographics by School: Washington Service Area

Elementary Schools in Washington Service Area  
% Eligible for Free and Reduced-Price Lunch

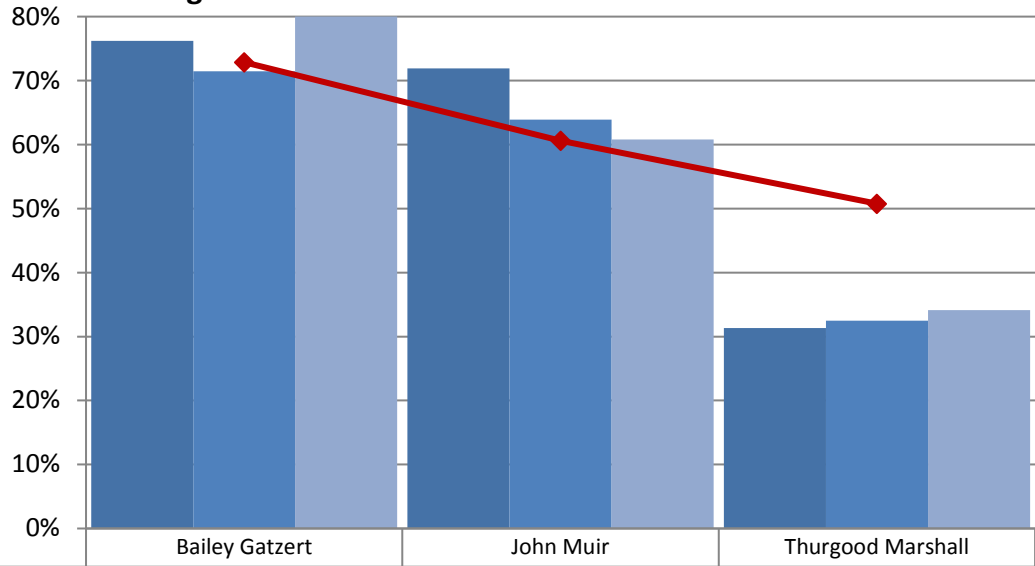

	Bailey Gatzert	John Muir	Thurgood Marshall
School 16/17	76%	72%	31%
School 17/18	71%	64%	32%
School 18/19	80%	61%	34%
Boundary 2018/19	73%	61%	51%

Elementary Schools in Washington Service Area  
% Receiving Bilingual Services

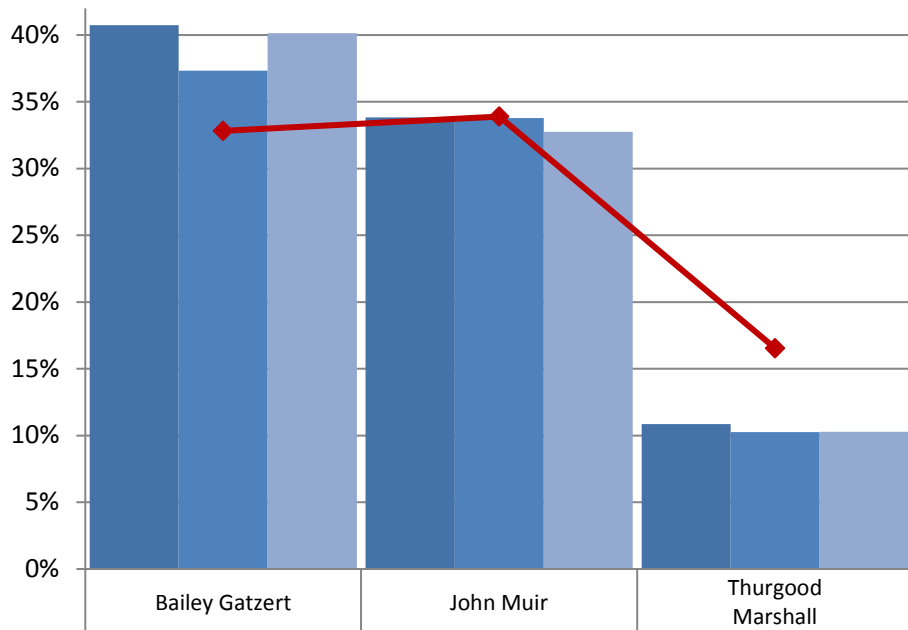

	Bailey Gatzert	John Muir	Thurgood Marshall
School 16/17	41%	34%	11%
School 17/18	37%	34%	10%
School 18/19	40%	33%	10%
Boundary 2018/19	33%	34%	17%

Elementary School Student Demographics by School: Washington Service Area

Elementary Schools in Washington Service Area  
% Receiving Special Education - Resource

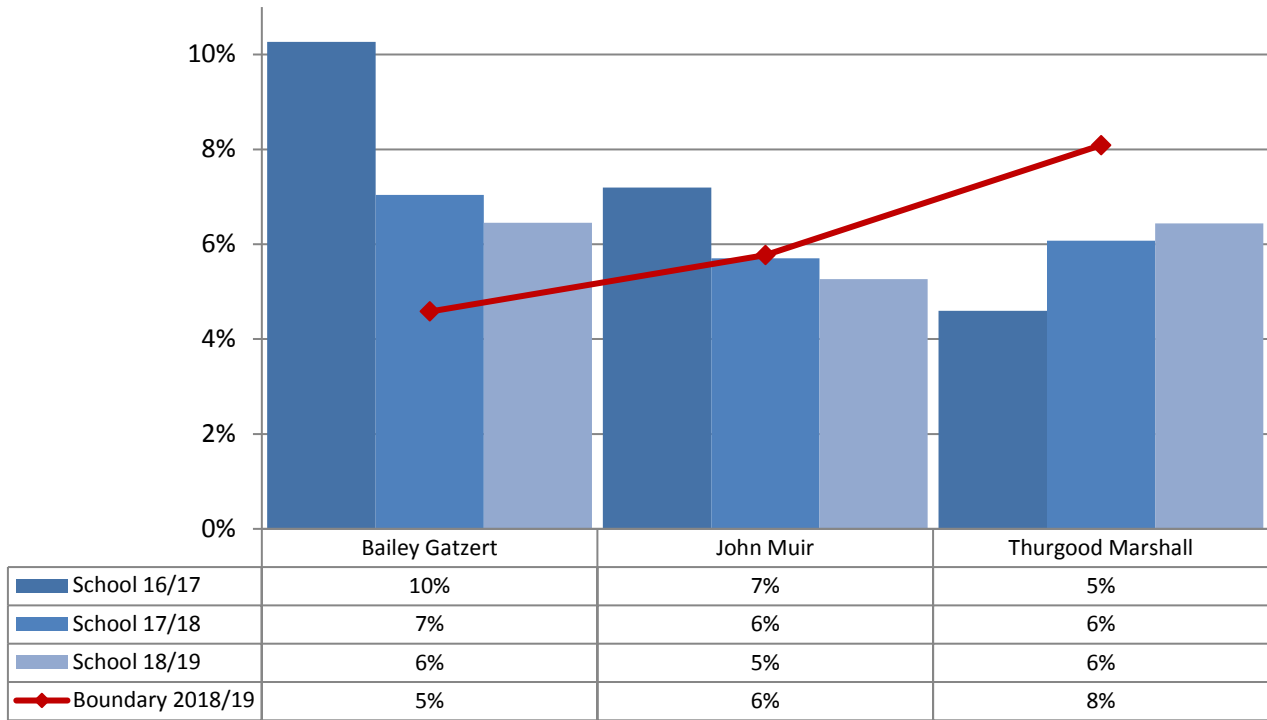

Elementary Schools in Washington Service Area  
% Eligible for Special Education - Self-Contained

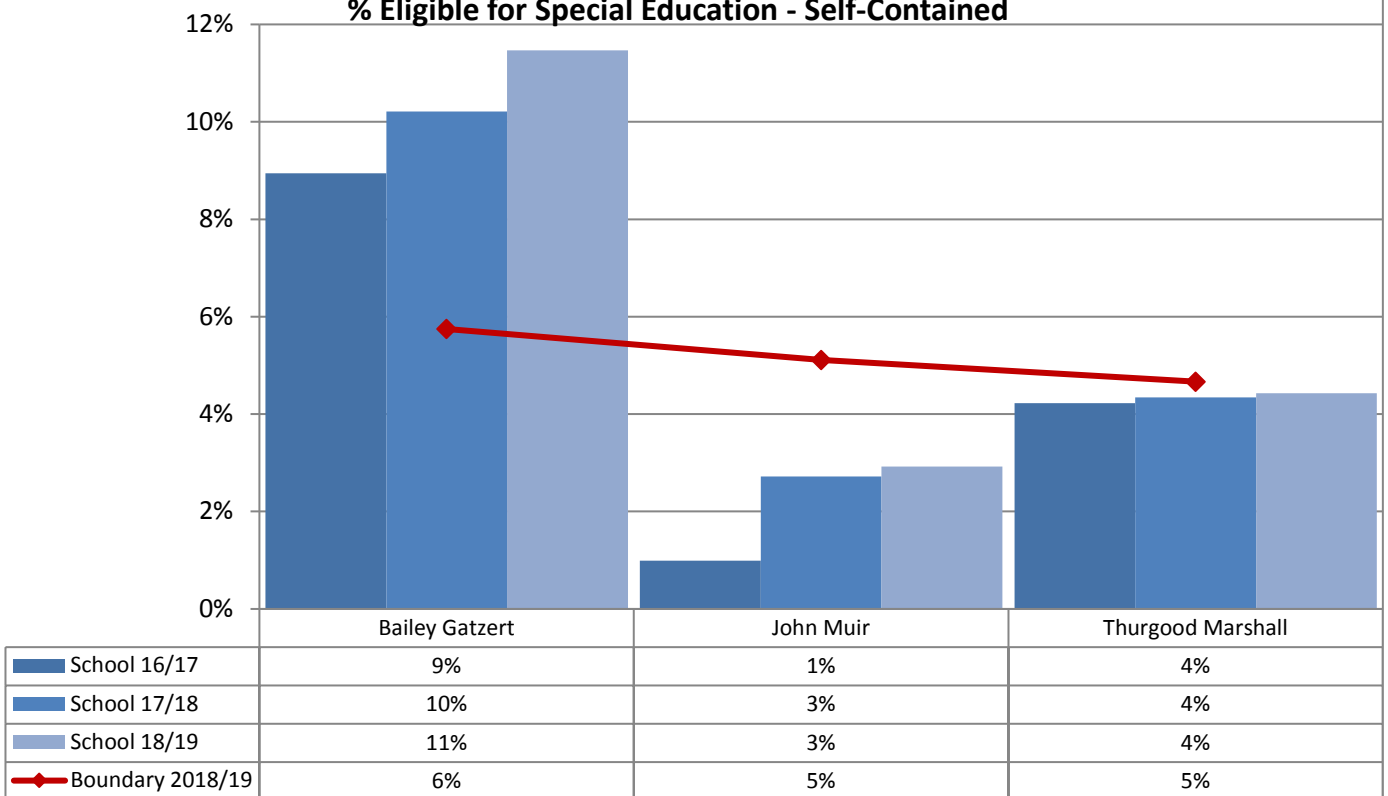

Elementary School Student Demographics by School: Whitman Service Area

Adams Elementary - Race and Ethnicity

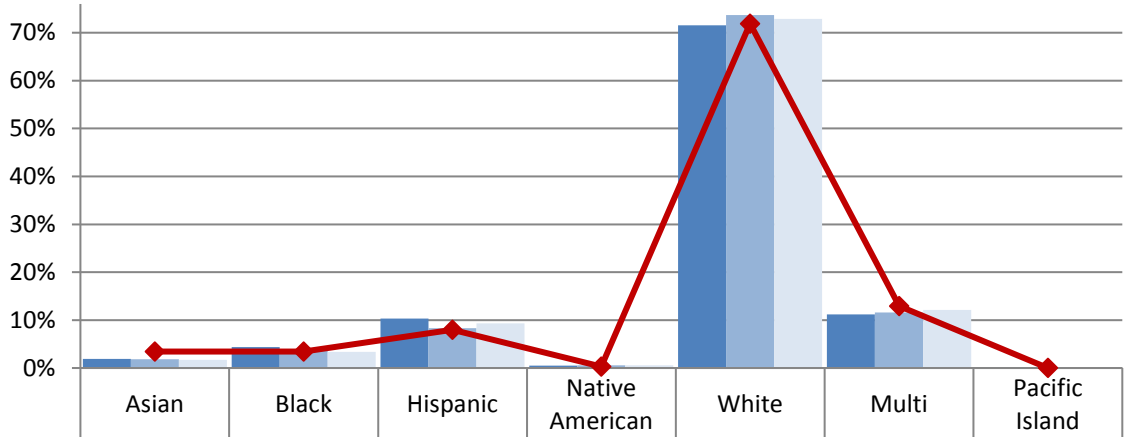

	Asian	Black	Hispanic	Native American	White	Multi	Pacific Island
School 2016/17	2%	4%	10%	1%	72%	11%	0%
School 2017/18	2%	4%	8%	1%	74%	12%	0%
School 2018/19	2%	3%	9%	1%	73%	12%	0%
Boundary 2018/19	3%	3%	8%	0%	72%	13%	0%

Loyal Heights - Race and Ethnicity

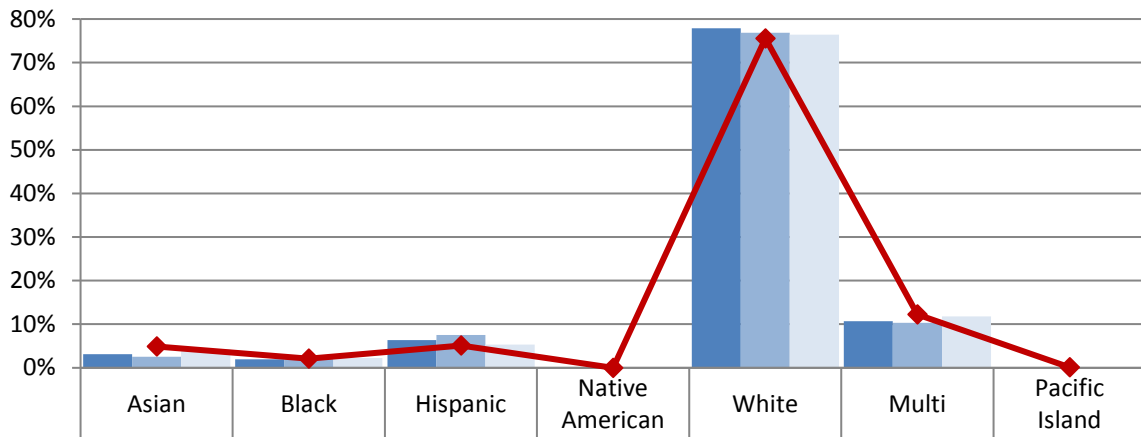

	Asian	Black	Hispanic	Native American	White	Multi	Pacific Island
School 2016/17	3%	2%	6%	0%	78%	11%	0%
School 2017/18	3%	3%	8%	0%	77%	10%	0%
School 2018/19	4%	2%	5%	0%	76%	12%	0%
Boundary 2018/19	5%	2%	5%	0%	76%	12%	0%

Elementary School Student Demographics by School: Whitman Service Area

North Beach Elementary - Race and Ethnicity

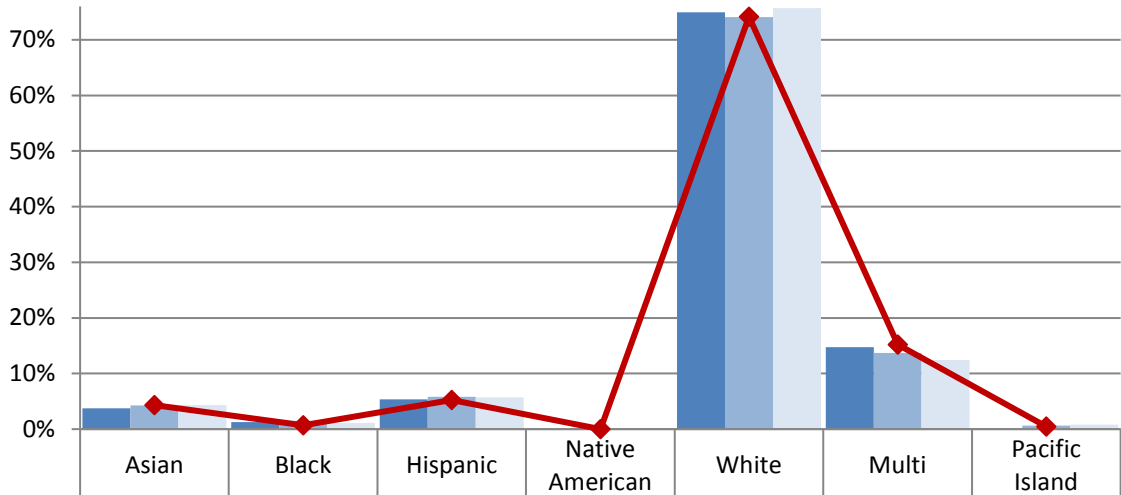

	Asian	Black	Hispanic	Native American	White	Multi	Pacific Island
School 2016/17	4%	1%	5%	0%	75%	15%	0%
School 2017/18	4%	2%	6%	0%	74%	14%	1%
School 2018/19	4%	1%	6%	0%	76%	12%	1%
Boundary 2018/19	4%	1%	5%	0%	74%	15%	0%

Salmon Bay K-8 (Grades K-5) - Race and Ethnicity

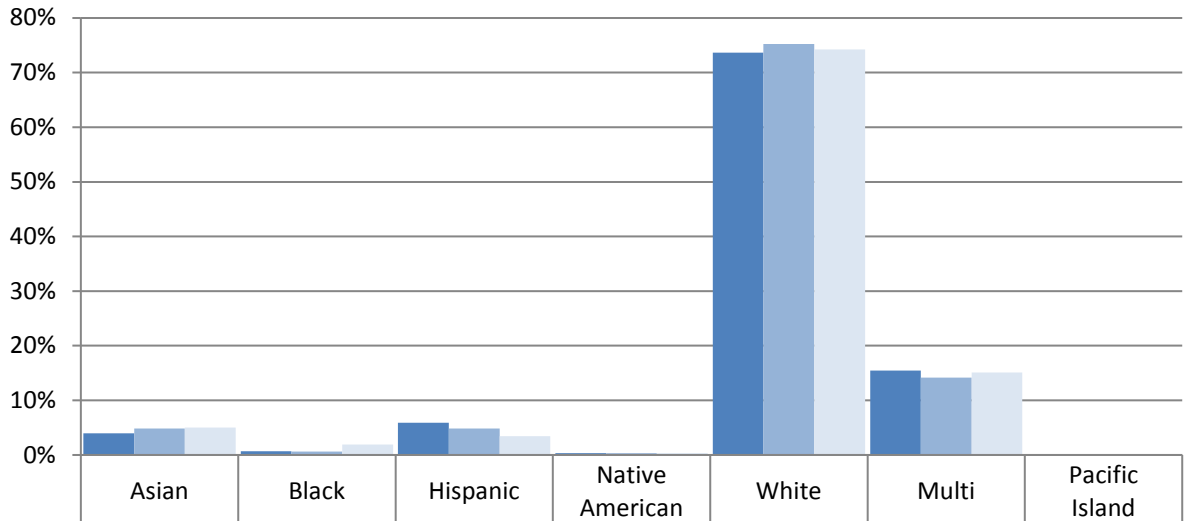

	Asian	Black	Hispanic	Native American	White	Multi	Pacific Island
School 2016/17	4%	1%	6%	0%	74%	15%	0%
School 2017/18	5%	1%	5%	0%	75%	14%	0%
School 2018/19	5%	2%	3%	0%	74%	15%	0%

Elementary School Student Demographics by School: Whitman Service Area

Viewlands Elementary - Race and Ethnicity

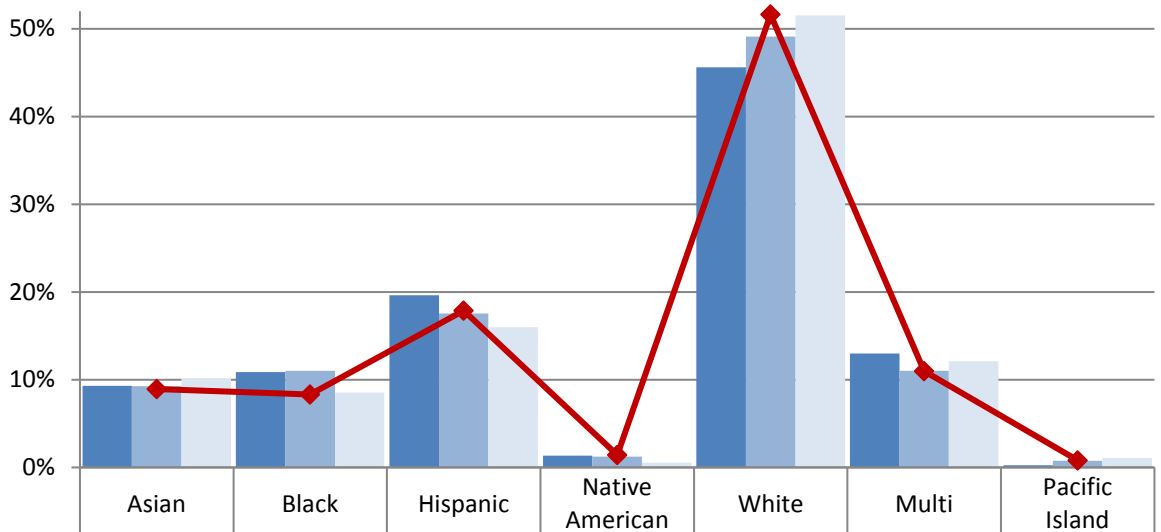

School 2016/17	9%	11%	20%	1%	46%	13%	0%
School 2017/18	9%	11%	18%	1%	49%	11%	1%
School 2018/19	10%	9%	16%	1%	52%	12%	1%
Boundary 2018/19	9%	8%	18%	1%	52%	11%	1%

Whittier Elementary - Race and Ethnicity

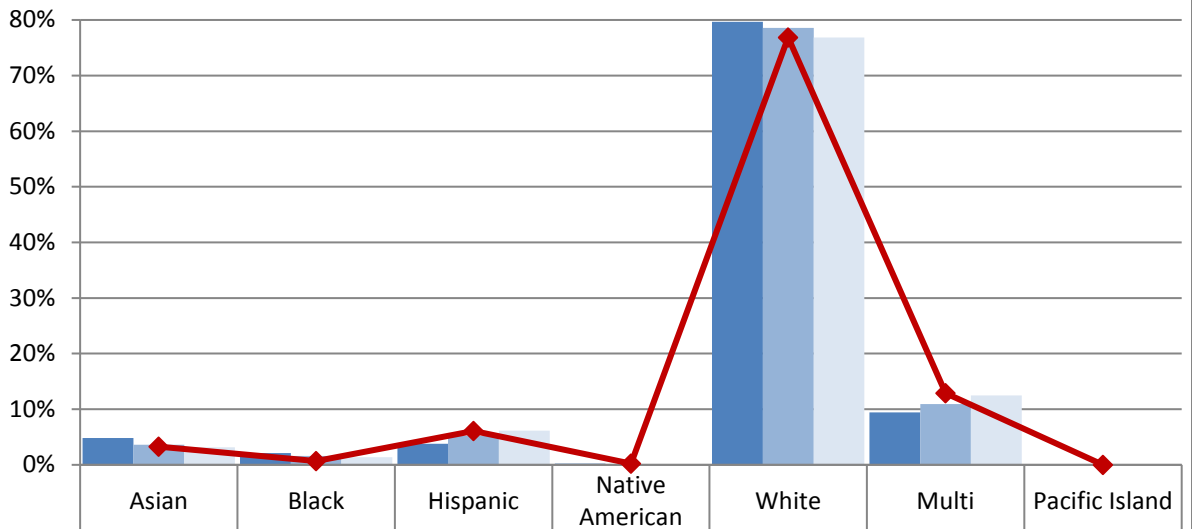

School 2016/17	5%	2%	4%	0%	80%	9%	0%
School 2017/18	4%	2%	5%	0%	79%	11%	0%
School 2018/19	3%	1%	6%	0%	77%	12%	0%
Boundary 2018/19	3%	1%	6%	0%	77%	13%	0%

Elementary School Student Demographics by School: Whitman Service Area

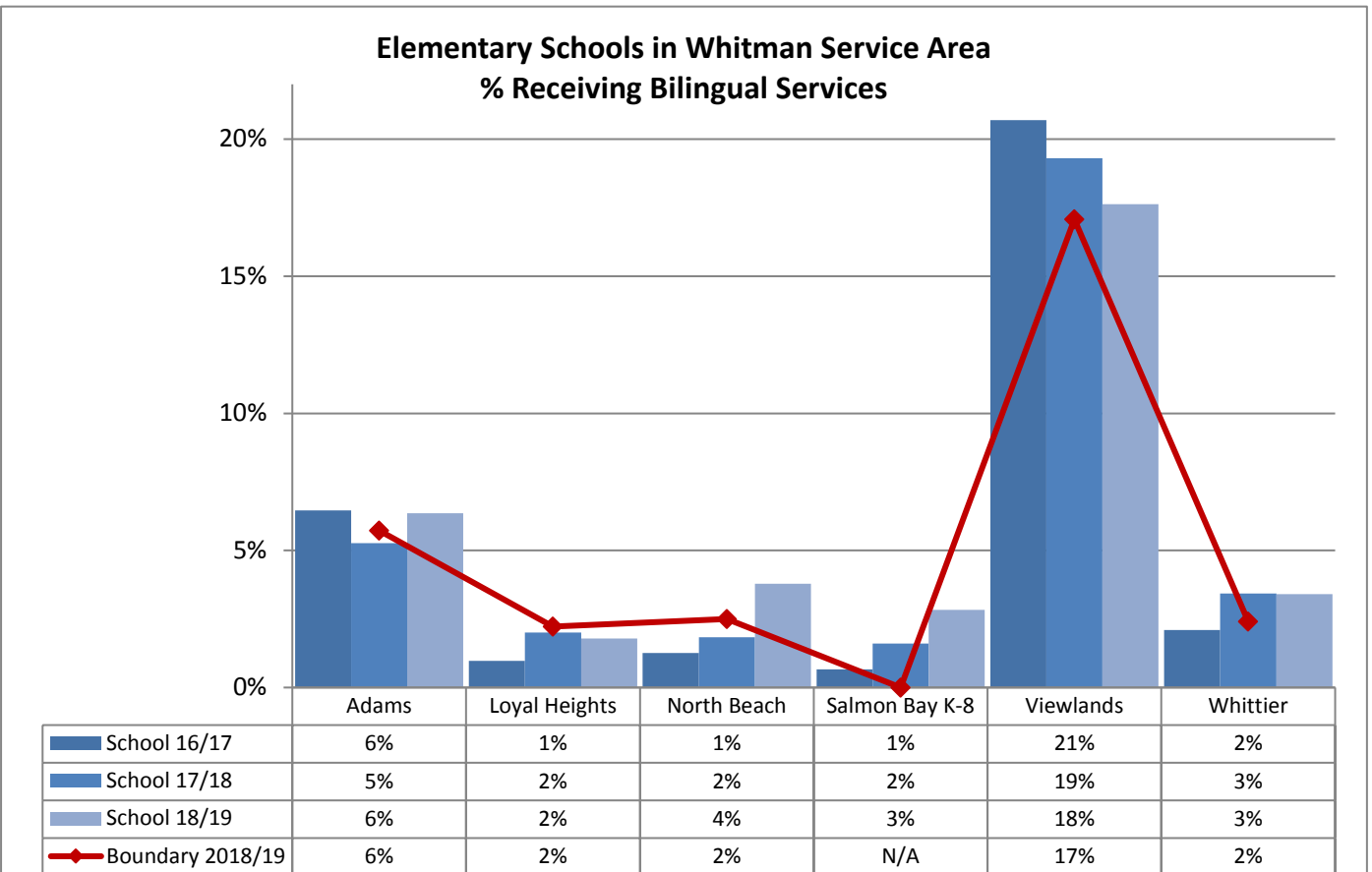
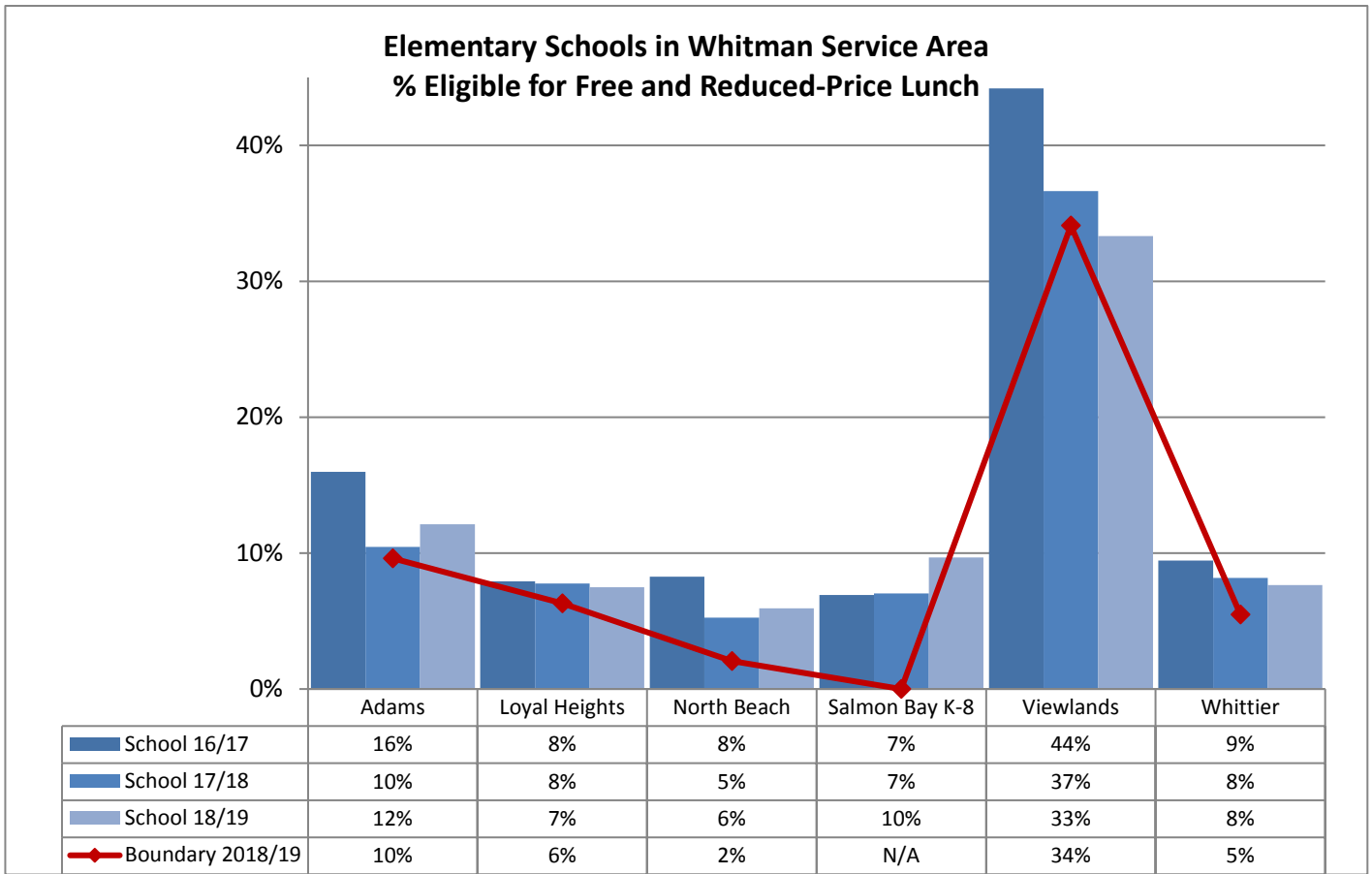



Elementary School Student Demographics by School: Whitman Service Area

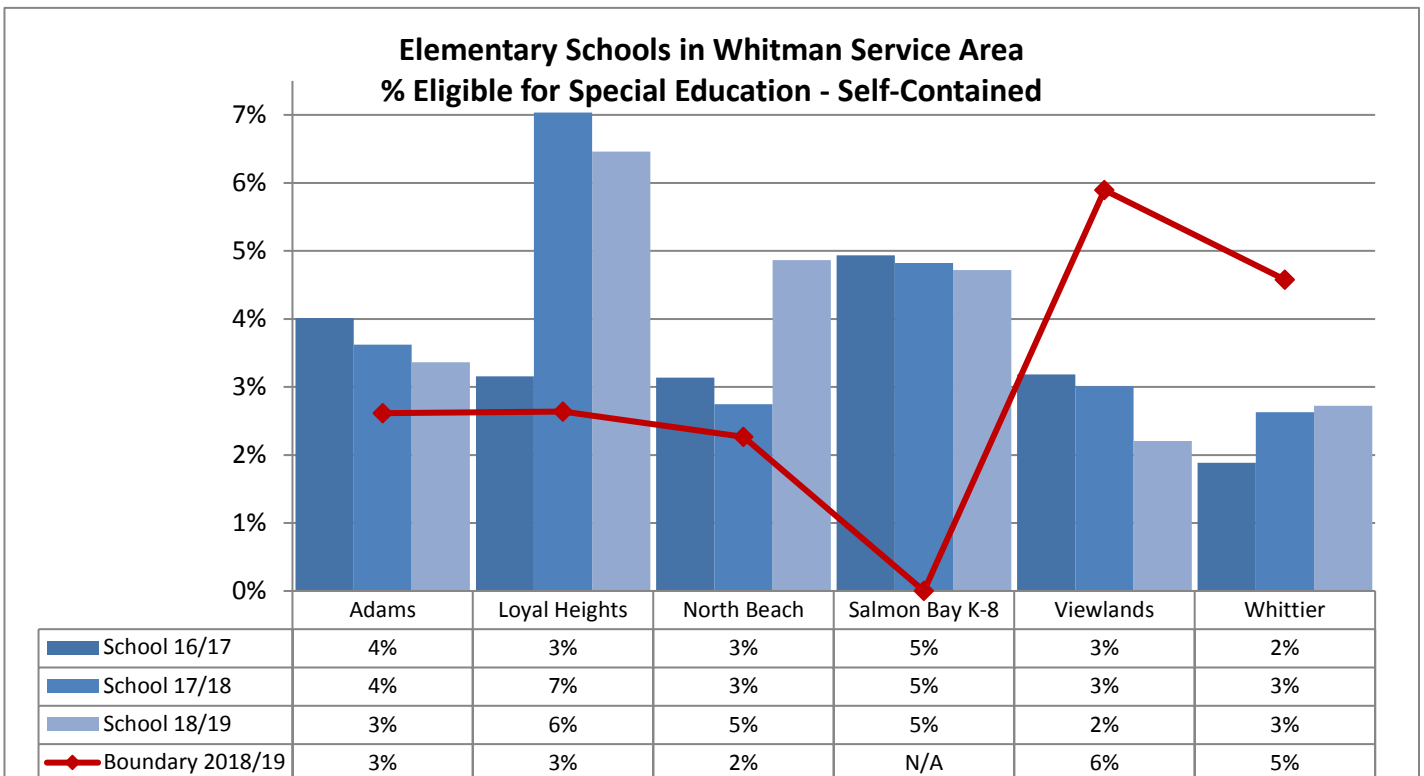
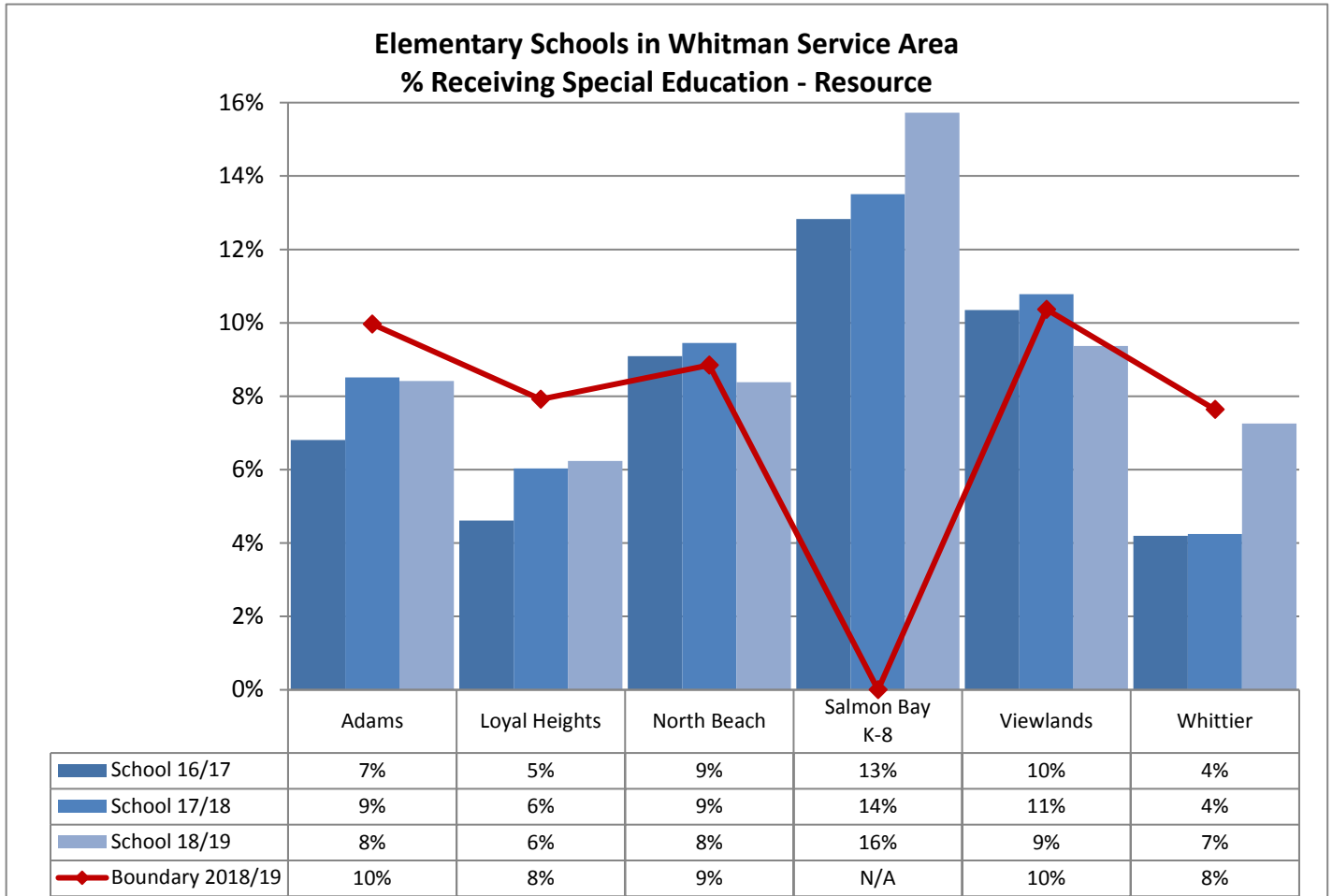

**Annual Enrollment Report: 2018-19 Data  
Middle School Student Demographics by School**

**Aki Kurose Middle School - Race and Ethnicity**

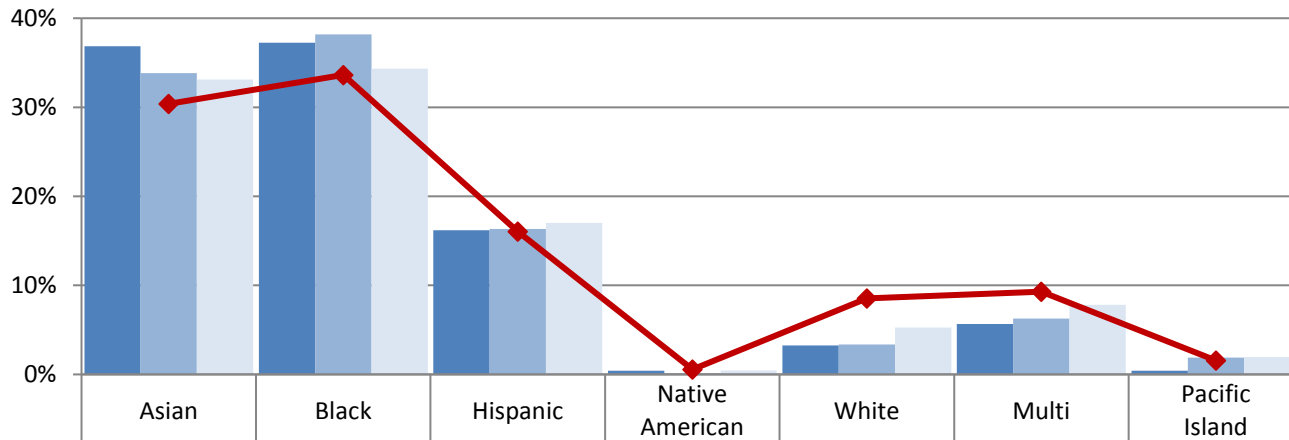

School 2016/17	37%	37%	16%	0%	3%	6%	0%
School 2017/18	34%	38%	16%	0%	3%	6%	2%
School 2018/19	33%	34%	17%	0%	5%	8%	2%
Boundary 2018/19	30%	34%	16%	1%	9%	9%	2%

**Denny Intl Middle School - Race and Ethnicity**

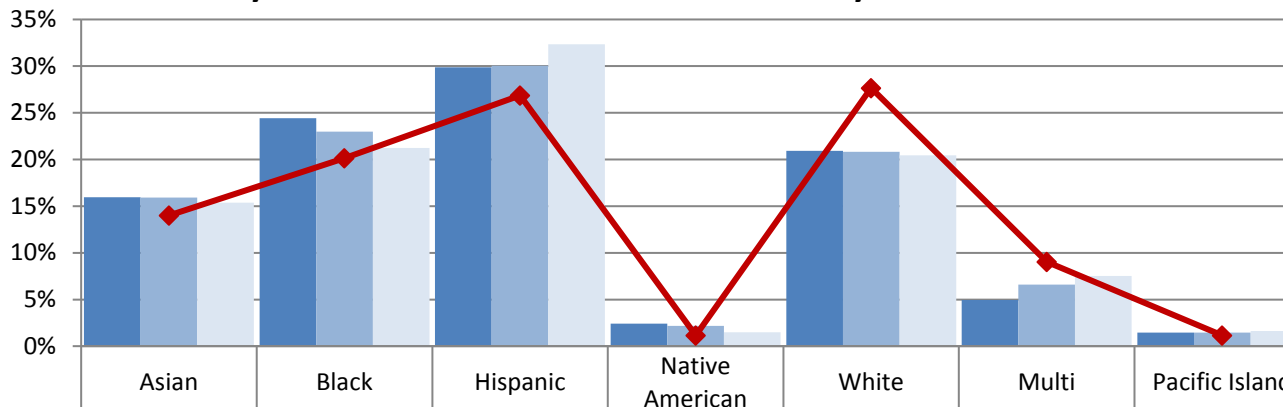

School 2016/17	16%	24%	30%	2%	21%	5%	1%
School 2017/18	16%	23%	30%	2%	21%	7%	1%
School 2018/19	15%	21%	32%	2%	20%	8%	2%
Boundary 2018/19	14%	20%	27%	1%	28%	9%	1%

**Annual Enrollment Report: 2018-19 Data  
Middle School Student Demographics by School**

**Eagle Staff Middle School - Race and Ethnicity**

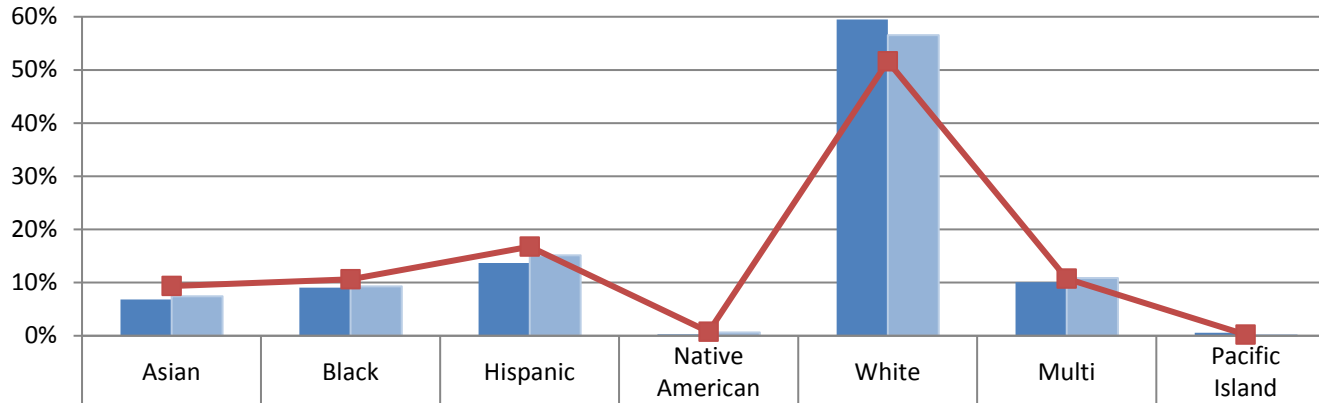

	Asian	Black	Hispanic	Native American	White	Multi	Pacific Island
School 2017/18	7%	9%	14%	0%	59%	10%	1%
School 2018/19	7%	9%	15%	1%	57%	11%	0%
Boundary 2018/19	9%	11%	17%	1%	52%	11%	0%

**Eckstein Middle School - Race and Ethnicity**

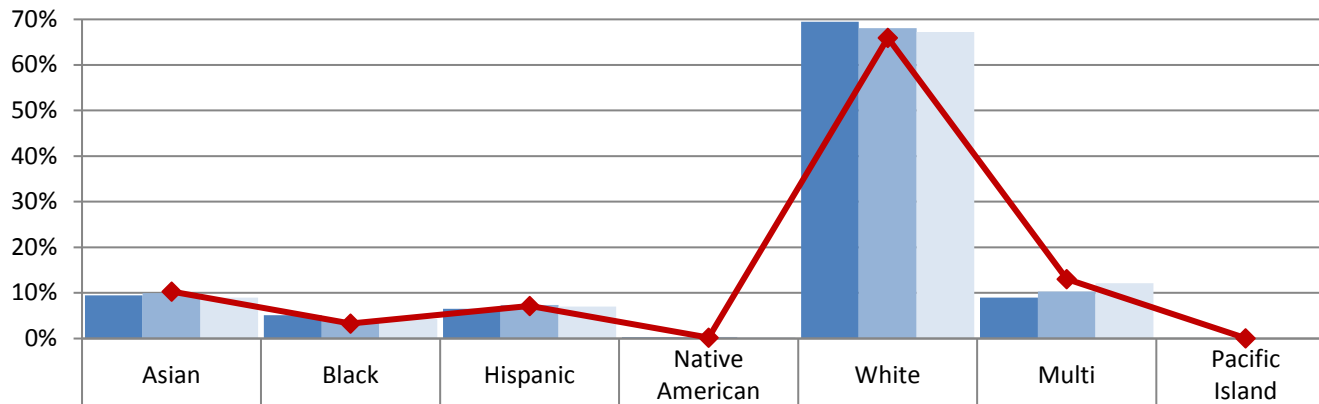

	Asian	Black	Hispanic	Native American	White	Multi	Pacific Island
School 2016/17	9%	5%	7%	0%	69%	9%	0%
School 2017/18	10%	4%	7%	0%	68%	10%	0%
School 2018/19	9%	4%	7%	0%	67%	12%	0%
Boundary 2018/19	10%	3%	7%	0%	66%	13%	0%

**Annual Enrollment Report: 2018-19 Data  
Middle School Student Demographics by School**

**Hamilton Intl Middle School - Race and Ethnicity**

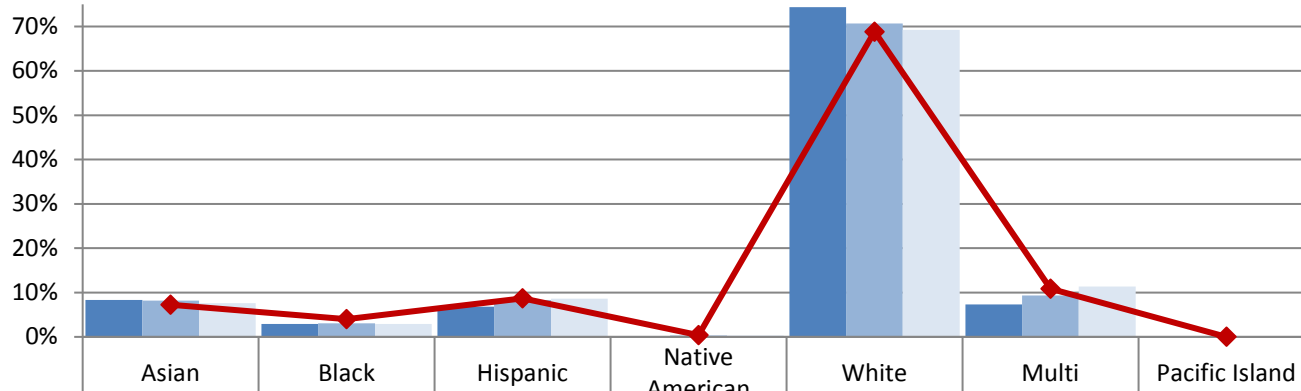

	Asian	Black	Hispanic	Native American	White	Multi	Pacific Island
School 2016/17	8%	3%	7%	0%	74%	7%	0%
School 2017/18	8%	3%	8%	0%	71%	9%	0%
School 2018/19	8%	3%	9%	0%	69%	11%	0%
Boundary 2018/19	7%	4%	9%	0%	69%	11%	0%

**Jane Addams Middle School - Race and Ethnicity**

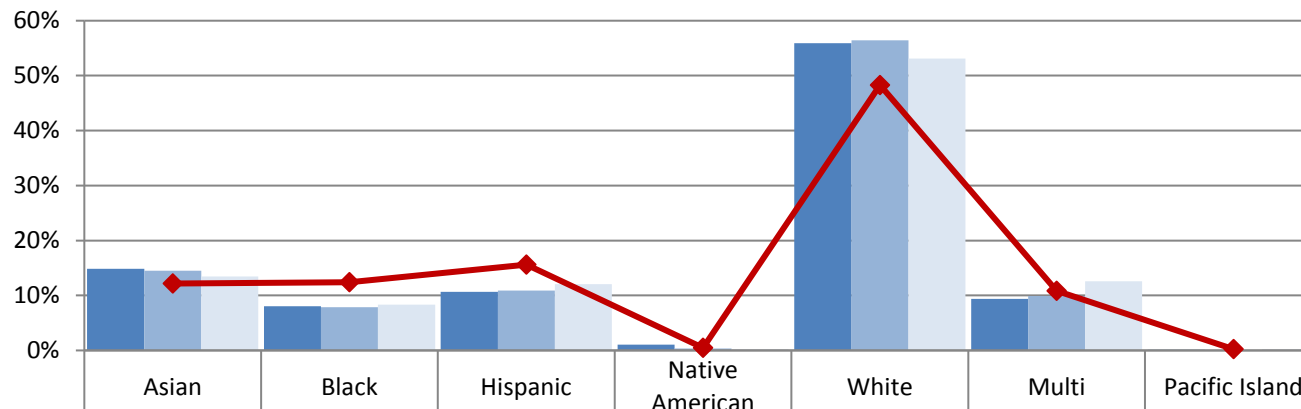

	Asian	Black	Hispanic	Native American	White	Multi	Pacific Island
School 2016/17	15%	8%	11%	1%	56%	9%	0%
School 2017/18	15%	8%	11%	0%	56%	10%	0%
School 2018/19	13%	8%	12%	0%	53%	13%	0%
Boundary 2018/19	12%	12%	16%	0%	48%	11%	0%

**Annual Enrollment Report: 2018-19 Data  
Middle School Student Demographics by School**

**Madison Middle School - Race and Ethnicity**

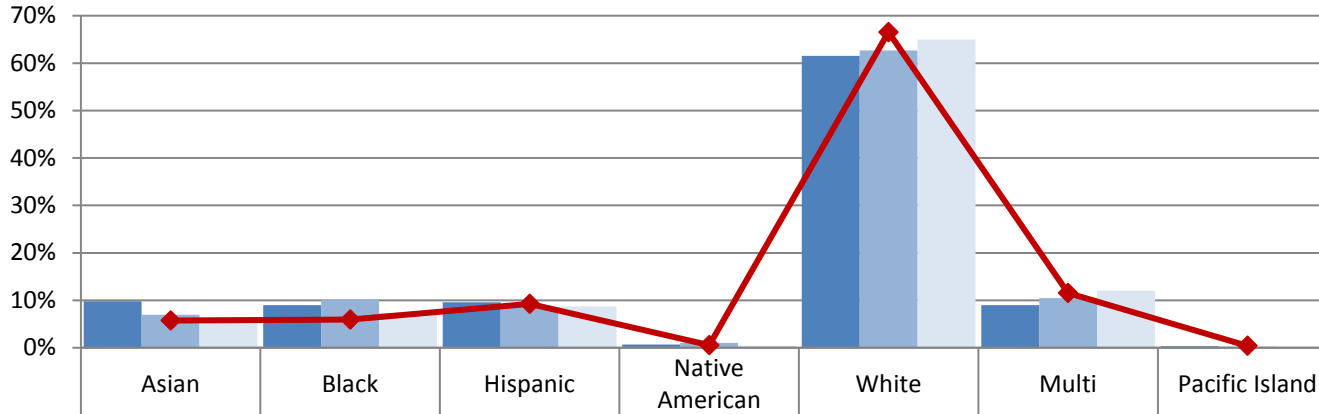

School 2016/17	10%	9%	10%	1%	62%	9%	0%
School 2017/18	7%	10%	9%	1%	63%	10%	0%
School 2018/19	6%	7%	9%	0%	65%	12%	0%
Boundary 2018/19	6%	6%	9%	1%	67%	12%	0%

**McClure Middle School - Race and Ethnicity**

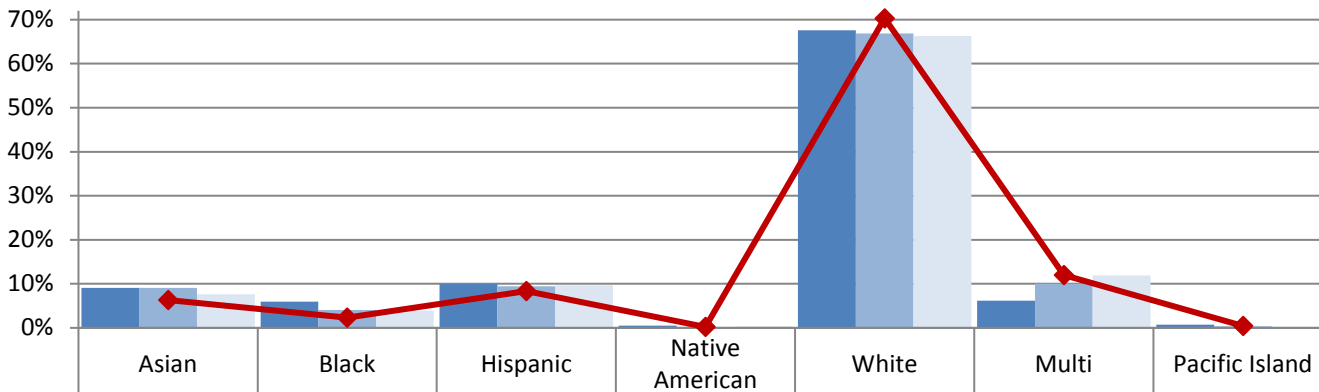

School 2016/17	9%	6%	10%	1%	68%	6%	1%
School 2017/18	9%	4%	9%	0%	67%	10%	0%
School 2018/19	8%	4%	10%	0%	66%	12%	0%
Boundary 2018/19	6%	2%	8%	0%	70%	12%	0%

**Annual Enrollment Report: 2018-19 Data  
Middle School Student Demographics by School**

**Meany Middle School - Race and Ethnicity**

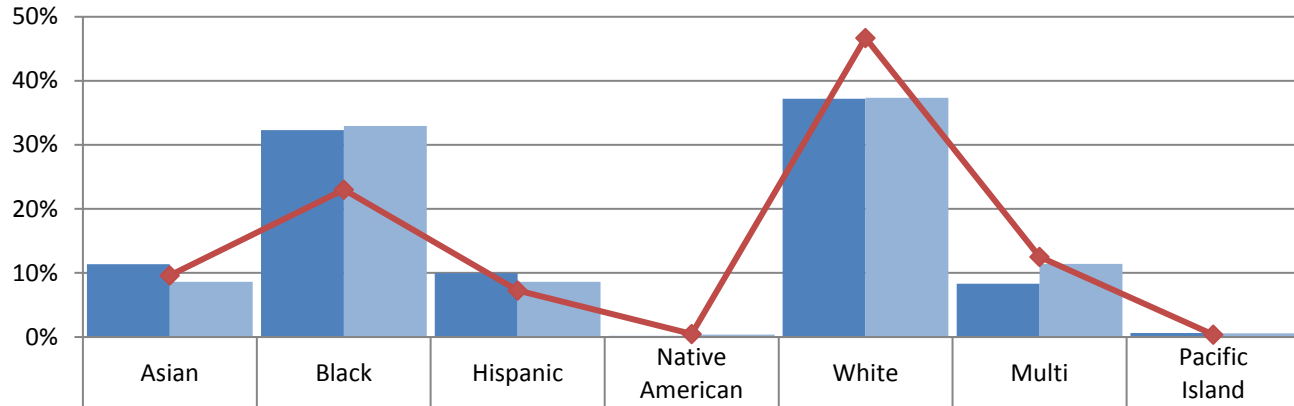

School 2017/18	11%	32%	10%	0%	37%	8%	1%
School 2018/19	9%	33%	9%	0%	37%	11%	1%
Boundary 2018/19	10%	23%	7%	0%	47%	13%	0%

**Mercer Intl Middle School - Race and Ethnicity**

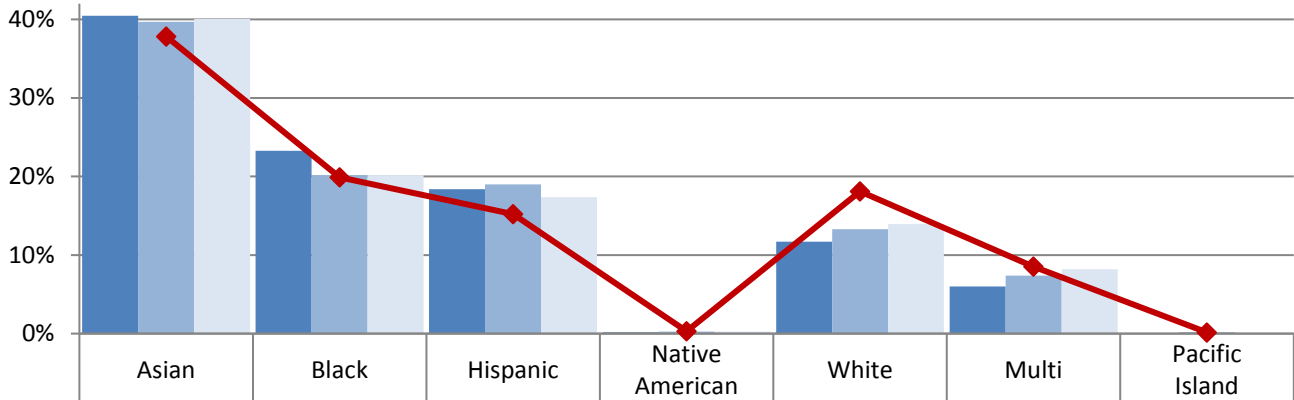

School 2016/17	40%	23%	18%	0%	12%	6%	0%
School 2017/18	40%	20%	19%	0%	13%	7%	0%
School 2018/19	40%	20%	17%	0%	14%	8%	0%
Boundary 2018/19	38%	20%	15%	0%	18%	9%	0%

**Annual Enrollment Report: 2018-19 Data  
Middle School Student Demographics by School**

**Washington Middle School - Race and Ethnicity**

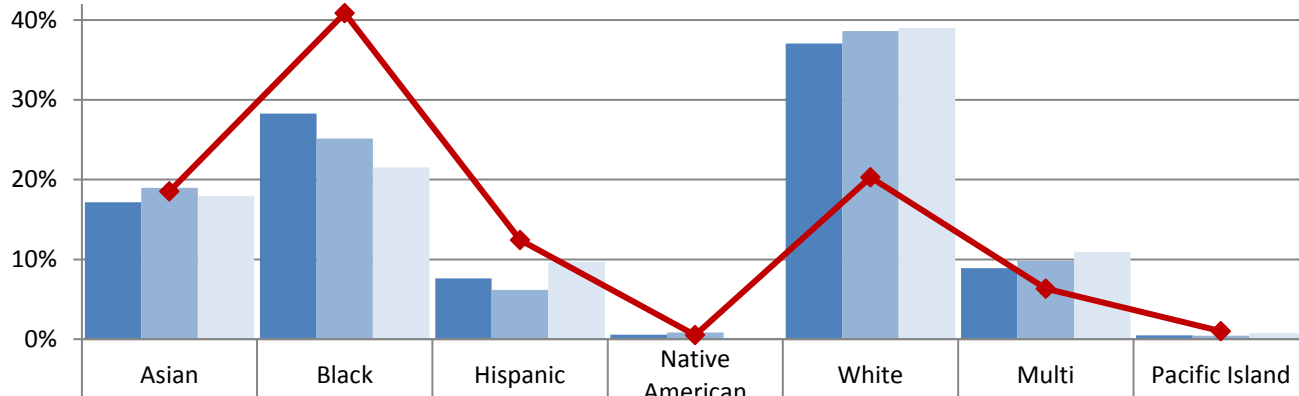

	Asian	Black	Hispanic	Native American	White	Multi	Pacific Island
School 2016/17	17%	28%	8%	1%	37%	9%	0%
School 2017/18	19%	25%	6%	1%	39%	10%	0%
School 2018/19	18%	22%	10%	0%	39%	11%	1%
Boundary 2018/19	19%	41%	12%	1%	20%	6%	1%

**Whitman Middle School - Race and Ethnicity**

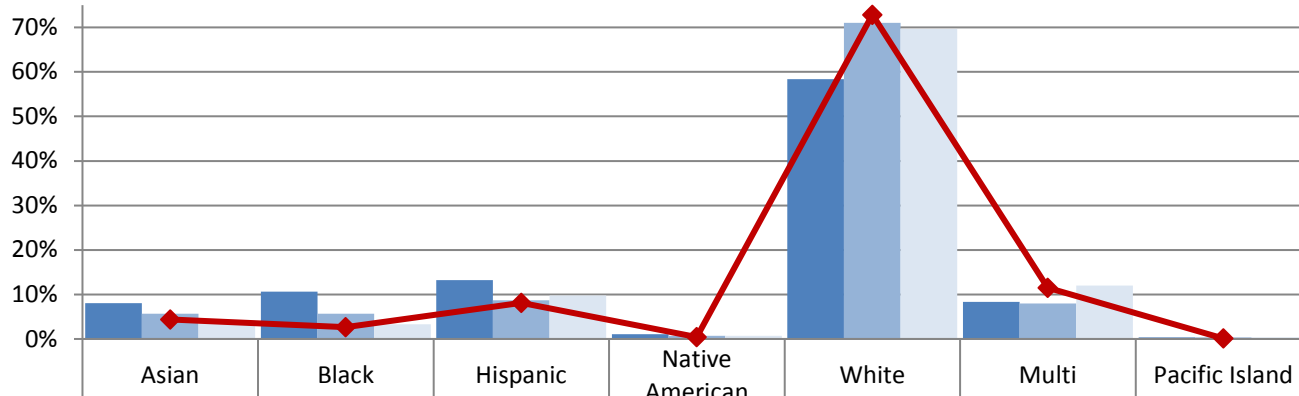

	Asian	Black	Hispanic	Native American	White	Multi	Pacific Island
School 2016/17	8%	11%	13%	1%	58%	8%	0%
School 2017/18	6%	6%	9%	1%	71%	8%	0%
School 2018/19	4%	3%	10%	1%	70%	12%	0%
Boundary 2018/19	4%	3%	8%	0%	73%	11%	0%

**Annual Enrollment Report: 2018-19 Data  
Middle School Student Demographics by School**

**Broadview-Thomson K-8 (Grades 6-8) - Race and Ethnicity**

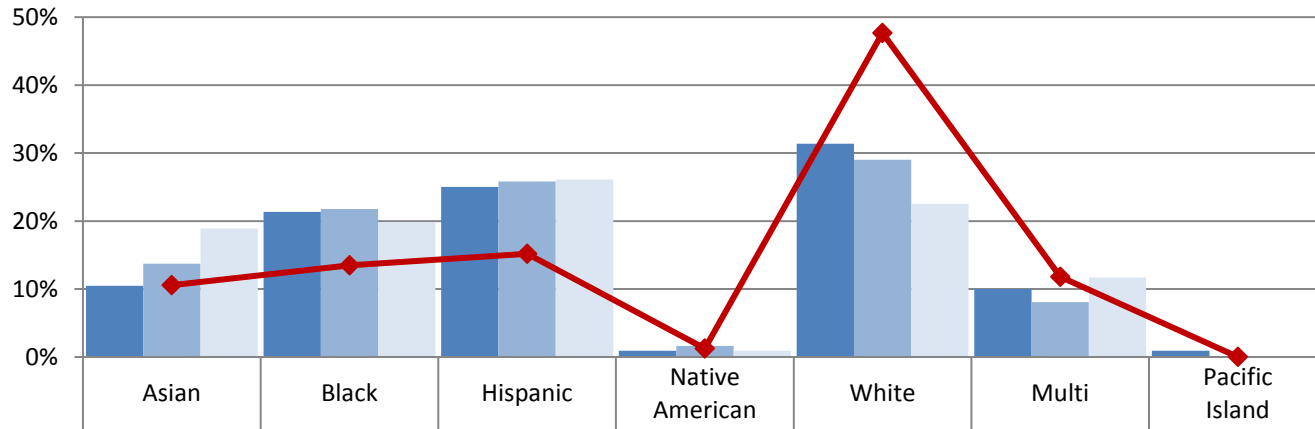

School 2016/17	10%	21%	25%	1%	31%	10%	1%
School 2017/18	14%	22%	26%	2%	29%	8%	0%
School 2018/19	19%	20%	26%	1%	23%	12%	0%
Boundary 2018/19	11%	14%	15%	1%	48%	12%	0%

**Catharine Blaine K-8 (Grades 6-8) - Race and Ethnicity**

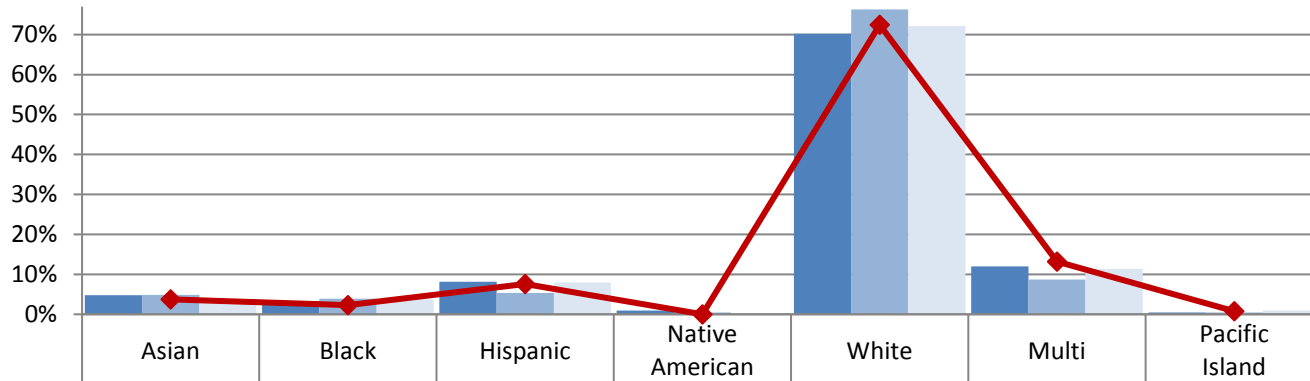

School 2016/17	5%	3%	8%	1%	70%	12%	0%
School 2017/18	5%	4%	5%	0%	76%	9%	0%
School 2018/19	4%	4%	8%	0%	72%	11%	1%
Boundary 2018/19	4%	2%	8%	0%	72%	13%	1%



**Annual Enrollment Report: 2018-19 Data  
Middle School Student Demographics by School**

**Hazel Wolf K-8 (Grades 6-8) - Race and Ethnicity**

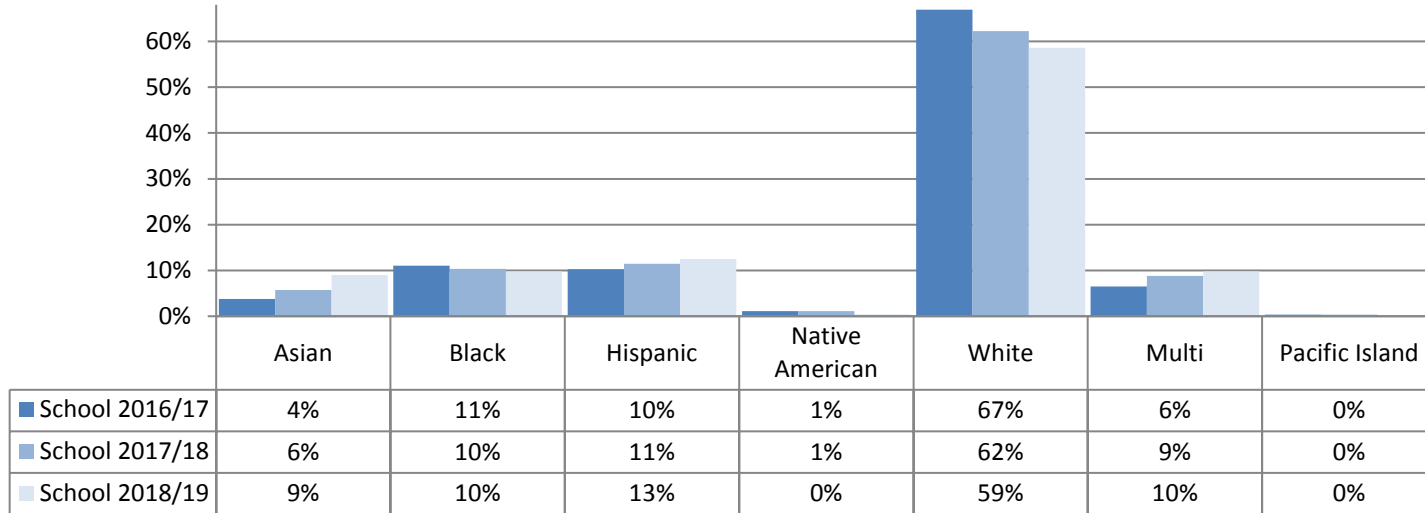

**Licton Springs K-8 (Grades 6-8) - Race and Ethnicity**

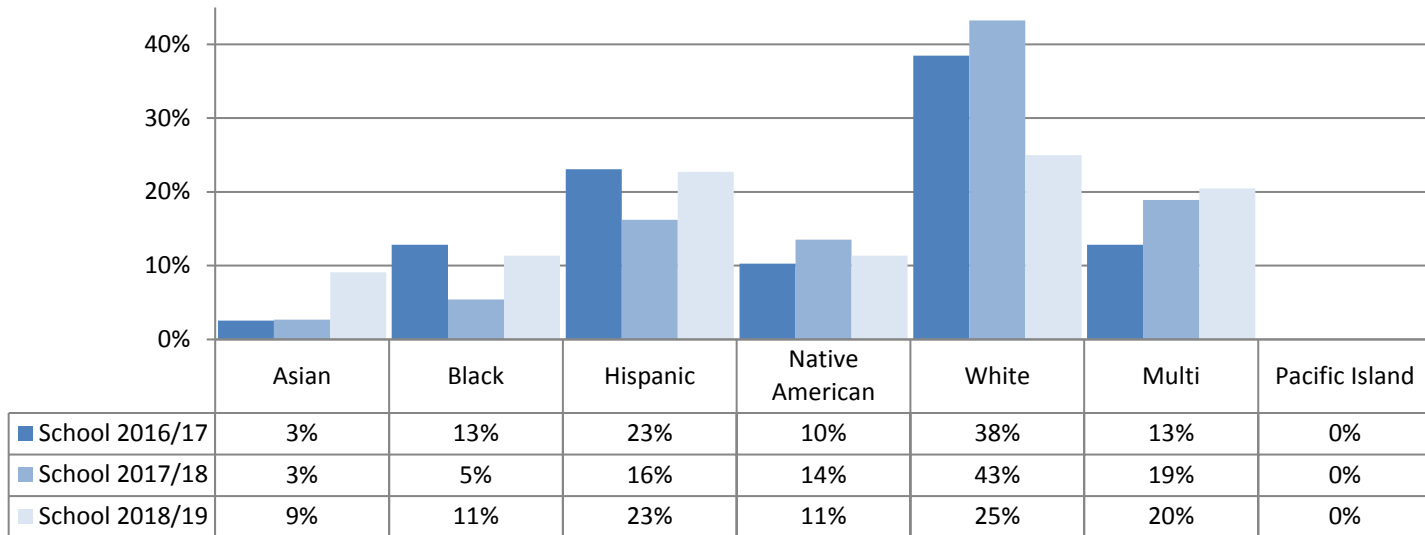

**Annual Enrollment Report: 2018-19 Data  
Middle School Student Demographics by School**

**Orca K-8 (Grades 6-8) - Race and Ethnicity**

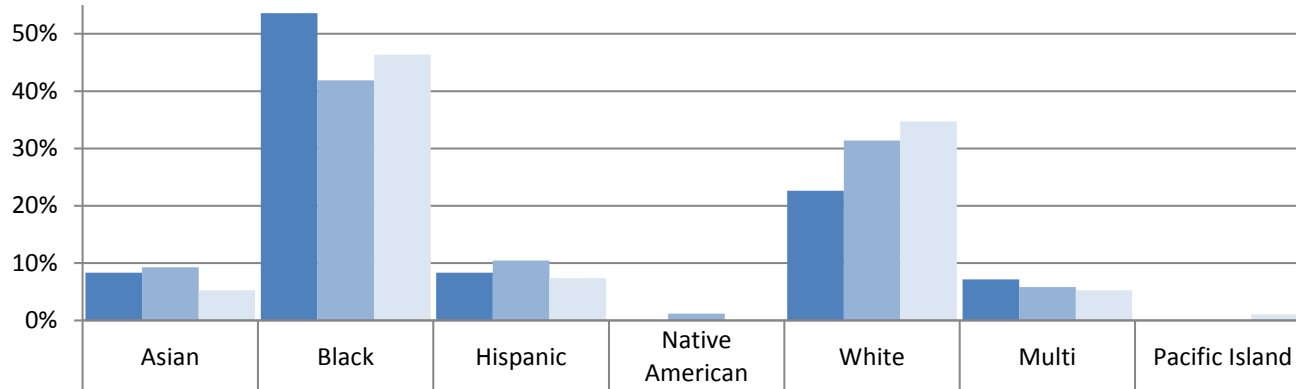

■ School 2016/17	8%	54%	8%	0%	23%	7%	0%
■ School 2017/18	9%	42%	10%	1%	31%	6%	0%
■ School 2018/19	5%	46%	7%	0%	35%	5%	1%

**Pathfinder K-8 (Grades 6-8) - Race and Ethnicity**

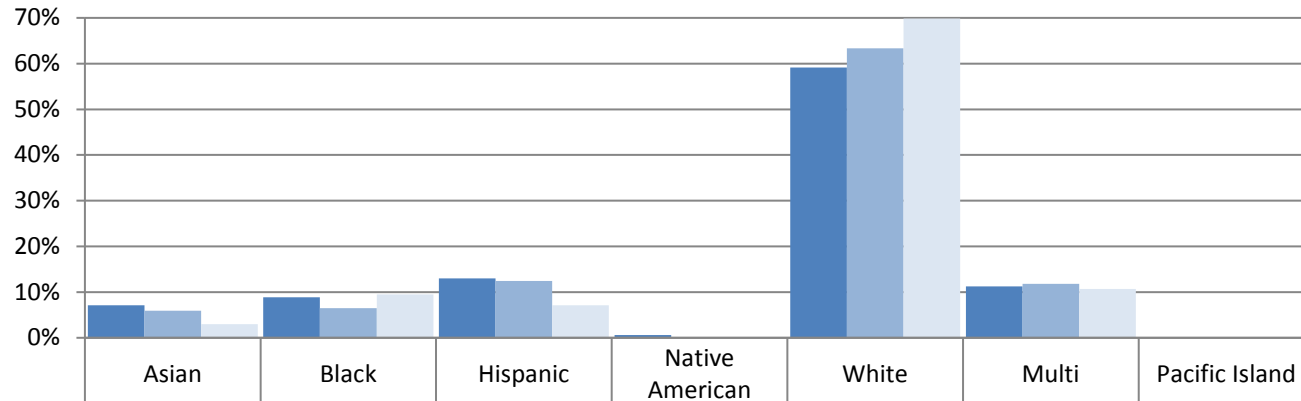

■ School 2016/17	7%	9%	13%	1%	59%	11%	0%
■ School 2017/18	6%	7%	12%	0%	63%	12%	0%
■ School 2018/19	3%	9%	7%	0%	70%	11%	0%

**Annual Enrollment Report: 2018-19 Data  
Middle School Student Demographics by School**

**Salmon Bay K-8 (Grades 6-8) - Race and Ethnicity**

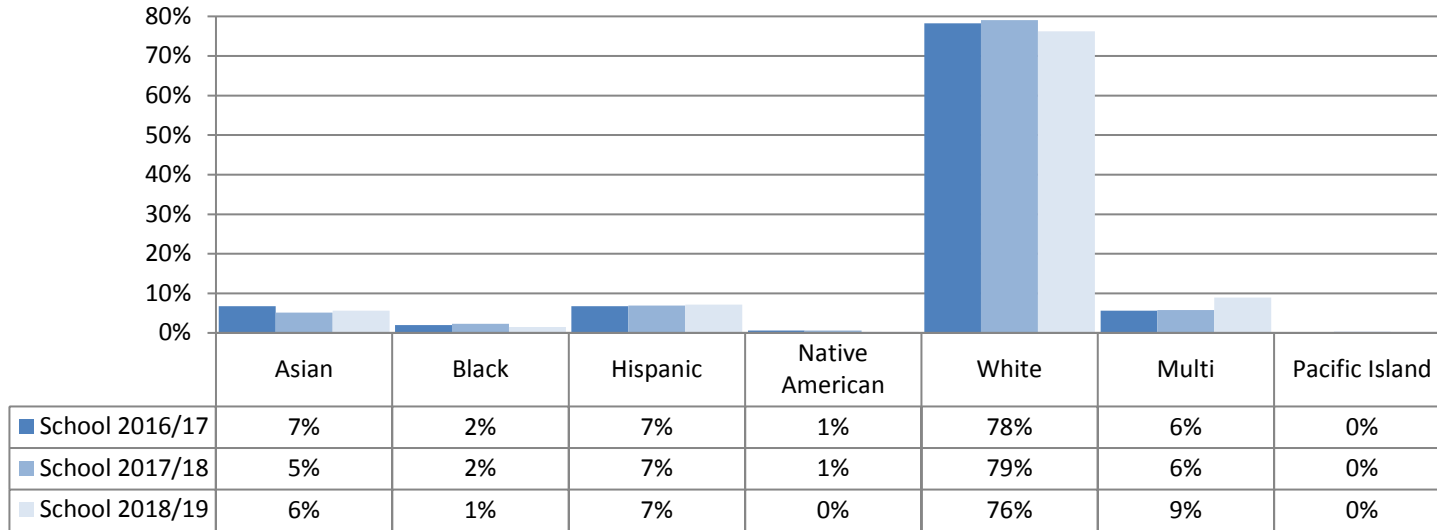

**South Shore PK-8 (Grades 6-8) - Race and Ethnicity**

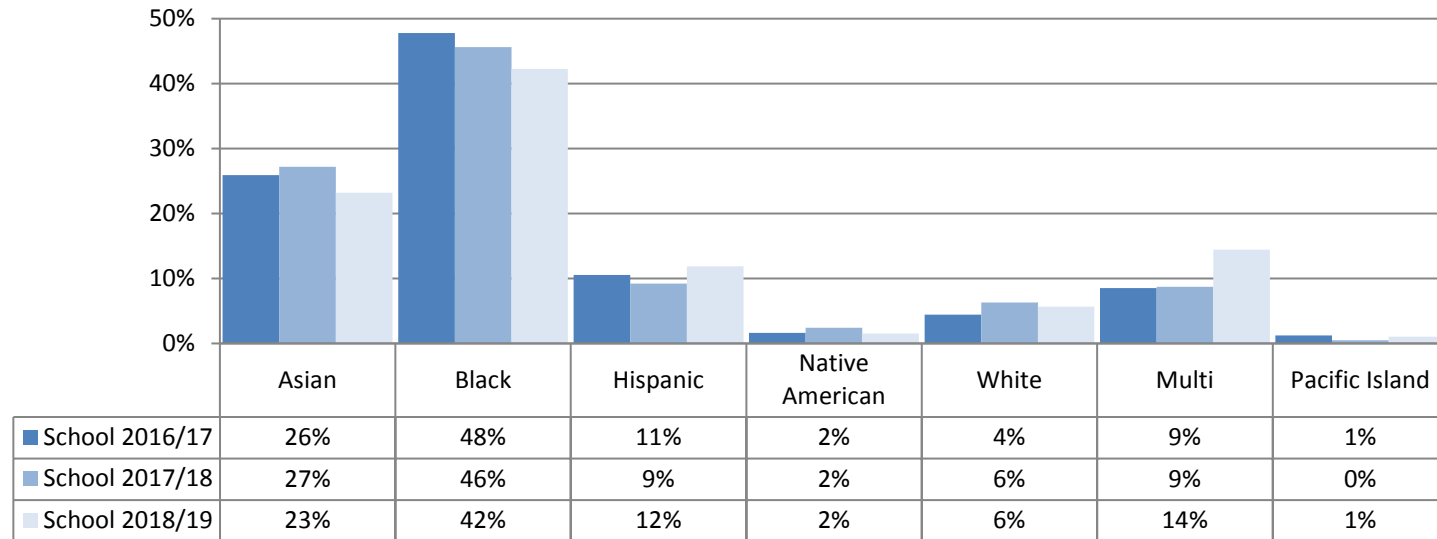

**Annual Enrollment Report: 2018-19 Data  
Middle School Student Demographics by School**

**STEM K-8 (Grades 6-8) - Race and Ethnicity**

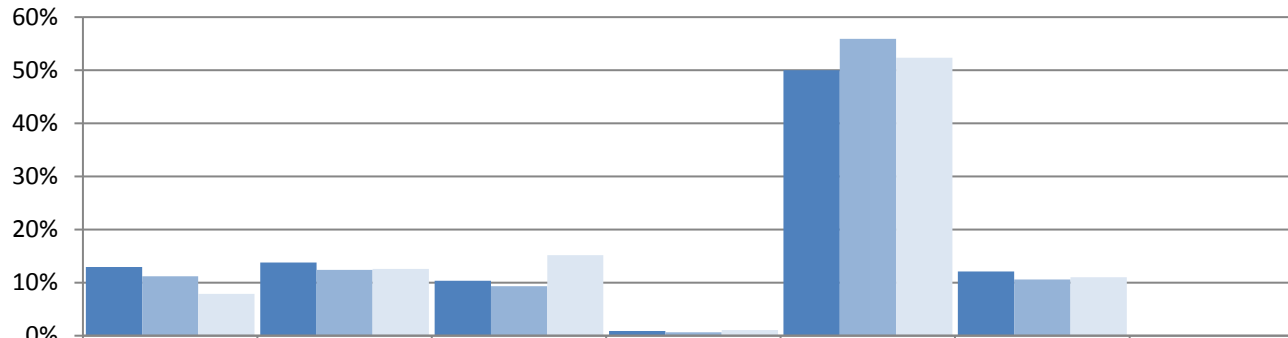

	Asian	Black	Hispanic	Native American	White	Multi	Pacific Island
School 2016/17	13%	14%	10%	1%	50%	12%	0%
School 2017/18	11%	12%	9%	1%	56%	11%	0%
School 2018/19	8%	13%	15%	1%	52%	11%	0%

**TOPS K-8 (Grades 6-8) - Race and Ethnicity**

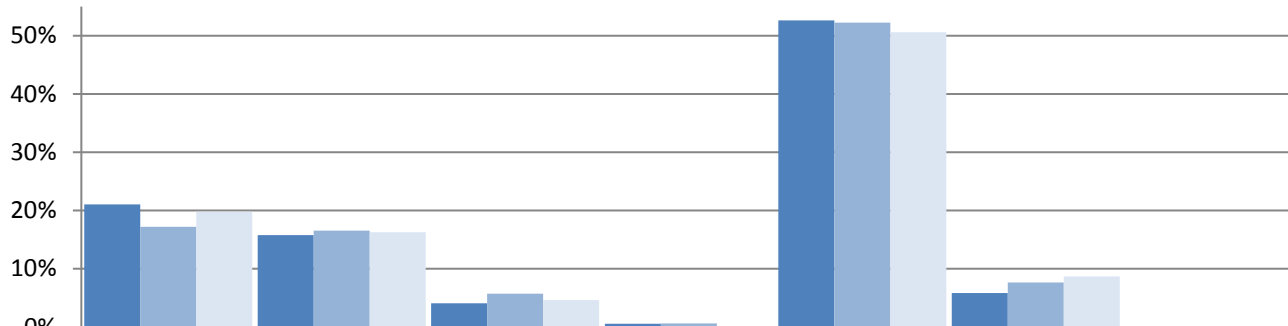

	Asian	Black	Hispanic	Native American	White	Multi	Pacific Island
School 2016/17	21%	16%	4%	1%	53%	6%	0%
School 2017/18	17%	17%	6%	1%	52%	8%	0%
School 2018/19	20%	16%	5%	0%	51%	9%	0%











## Annual Enrollment Report: 2018-19 Data High School Student Demographics by School

Table: 11-C

### Ballard High School - Race and Ethnicity

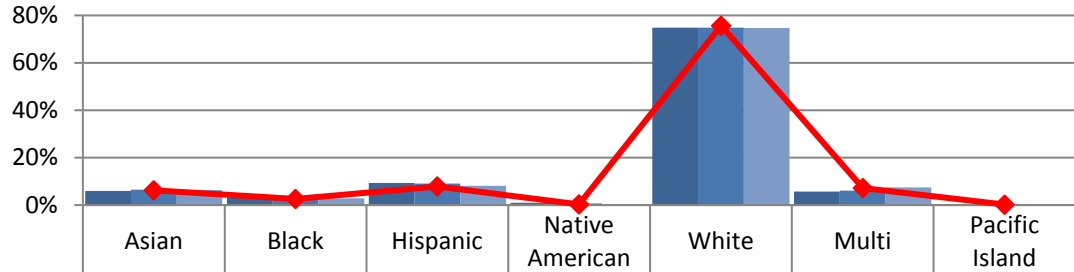

School 2016/17	6%	3%	9%	1%	75%	6%	0%
School 2017/18	7%	3%	9%	1%	75%	6%	0%
School 2018/19	6%	3%	8%	0%	75%	7%	0%
Boundary 2018/19	6%	3%	8%	0%	76%	7%	0%

### Chief Sealth Intl High School - Race and Ethnicity

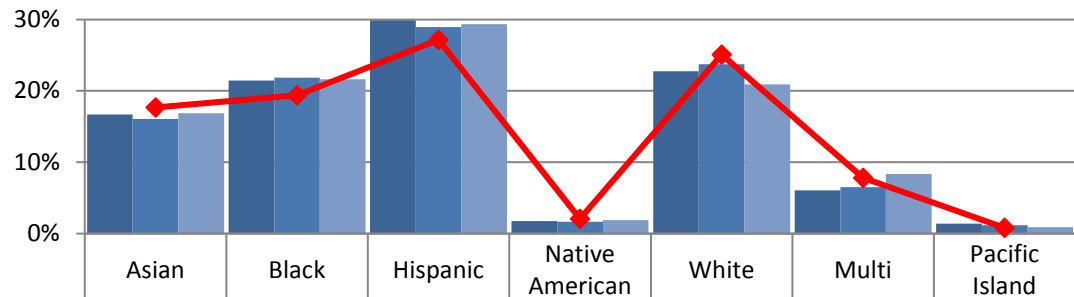

School 2016/17	17%	21%	30%	2%	23%	6%	1%
School 2017/18	16%	22%	29%	2%	24%	7%	1%
School 2018/19	17%	22%	29%	2%	21%	8%	1%
Boundary 2018/19	18%	19%	27%	2%	25%	8%	1%

### Franklin High School - Race and Ethnicity

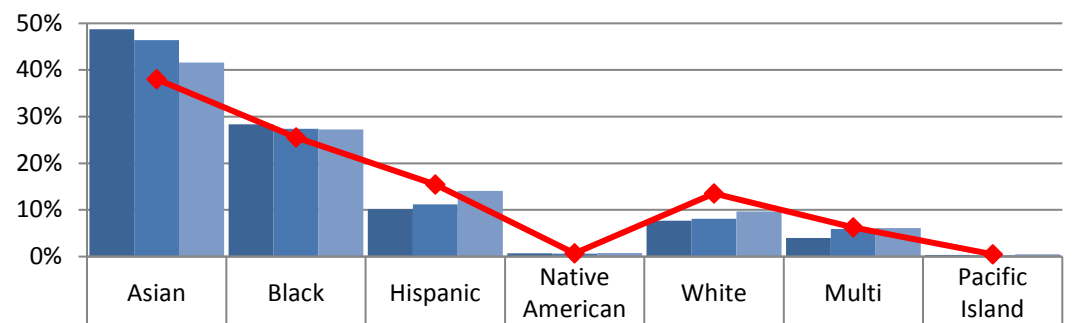

School 2016/17	49%	28%	10%	1%	8%	4%	0%
School 2017/18	46%	27%	11%	1%	8%	6%	0%
School 2018/19	42%	27%	14%	1%	10%	6%	1%
Boundary 2018/19	38%	26%	15%	1%	13%	6%	0%

## Annual Enrollment Report: 2018-19 Data High School Student Demographics by School

Table: 11-C

### Garfield High School - Race and Ethnicity

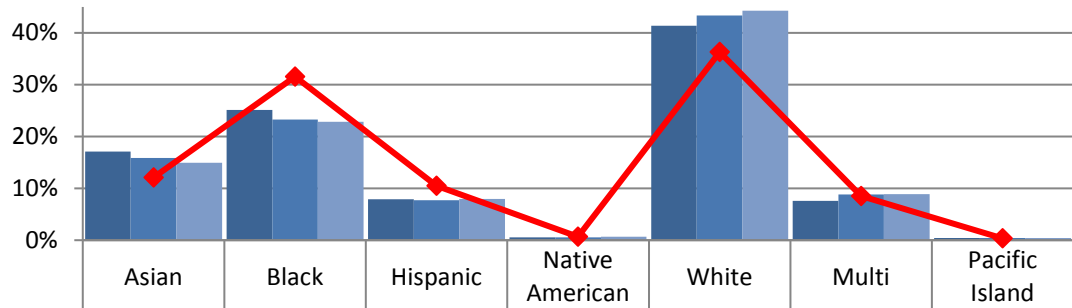

School 2016/17	17%	25%	8%	1%	41%	8%	0%
School 2017/18	16%	23%	8%	1%	43%	9%	0%
School 2018/19	15%	23%	8%	1%	44%	9%	0%
Boundary 2018/19	12%	32%	11%	1%	36%	9%	0%

### Ingraham High School - Race and Ethnicity

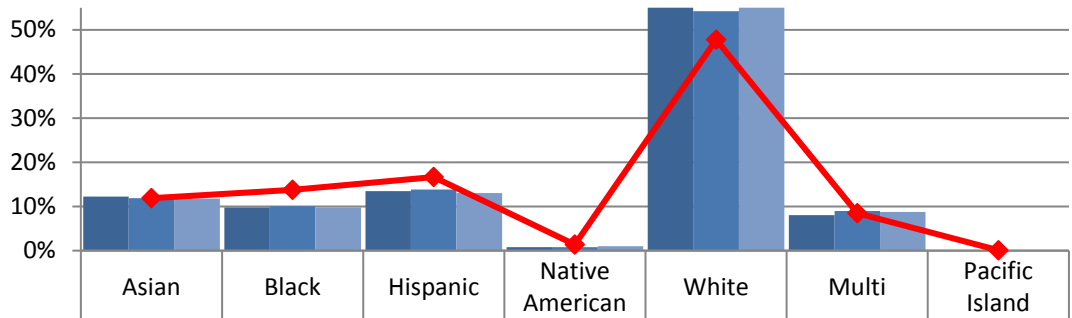

School 2016/17	12%	10%	13%	1%	55%	8%	0%
School 2017/18	12%	10%	14%	1%	54%	9%	0%
School 2018/19	12%	10%	13%	1%	55%	9%	0%
Boundary 2018/19	12%	14%	17%	1%	48%	8%	0%

### Nathan Hale High School - Race and Ethnicity

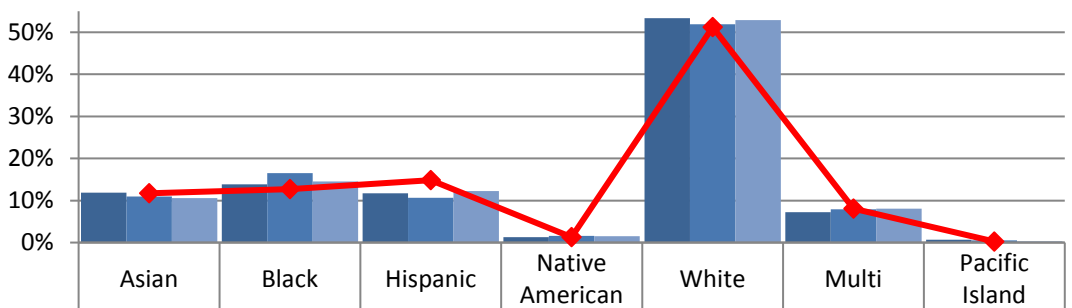

School 2016/17	12%	14%	12%	1%	53%	7%	1%
School 2017/18	11%	16%	11%	2%	52%	8%	1%
School 2018/19	11%	15%	12%	1%	53%	8%	0%
Boundary 2018/19	12%	13%	15%	1%	51%	8%	0%

## Annual Enrollment Report: 2018-19 Data High School Student Demographics by School

Table: 11-C

### Rainier Beach High School - Race and Ethnicity

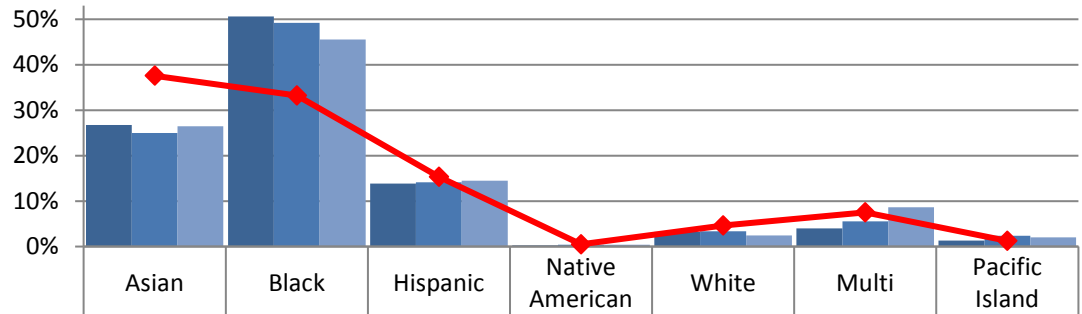

School 2016/17	27%	51%	14%	0%	3%	4%	1%
School 2017/18	25%	49%	14%	0%	3%	6%	2%
School 2018/19	26%	46%	14%	0%	2%	9%	2%
Boundary 2018/19	38%	33%	15%	0%	5%	8%	1%

### Roosevelt High School - Race and Ethnicity

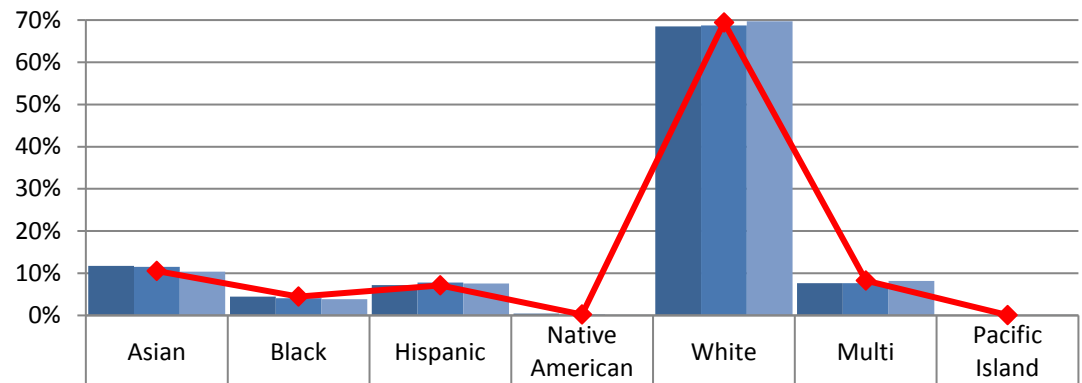

School 2016/17	12%	4%	7%	0%	69%	8%	0%
School 2017/18	12%	4%	8%	0%	69%	8%	0%
School 2018/19	10%	4%	8%	0%	70%	8%	0%
Boundary 2018/19	11%	4%	7%	0%	69%	8%	0%

### West Seattle High School - Race and Ethnicity

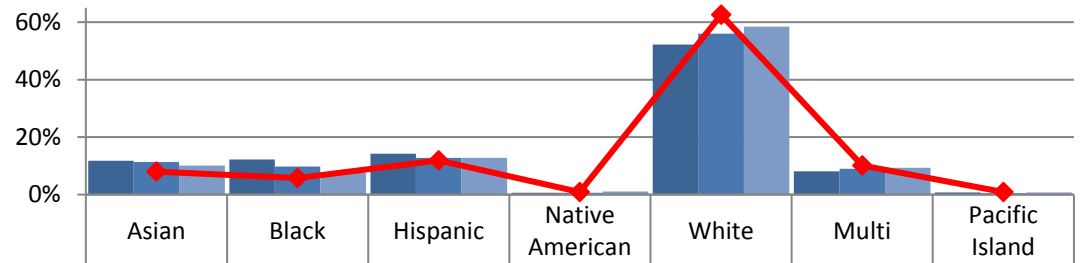

School 2016/17	12%	12%	14%	1%	52%	8%	1%
School 2017/18	11%	10%	13%	1%	56%	9%	1%
School 2018/19	10%	8%	13%	1%	58%	9%	1%
Boundary 2018/19	8%	6%	12%	1%	63%	10%	1%

**Annual Enrollment Report: 2018-19 Data  
High School Student Demographics by School**

Table: 11-C

**Cleveland STEM High School - Race and Ethnicity**

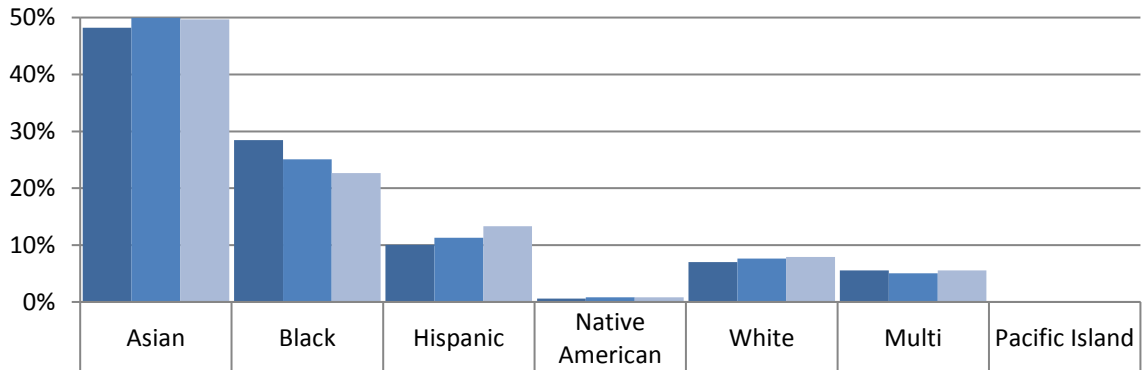

■ School 2016/17	48%	28%	10%	1%	7%	6%	0%
■ School 2017/18	50%	25%	11%	1%	8%	5%	0%
■ School 2018/19	50%	23%	13%	1%	8%	6%	0%

**Nova High School - Race and Ethnicity**

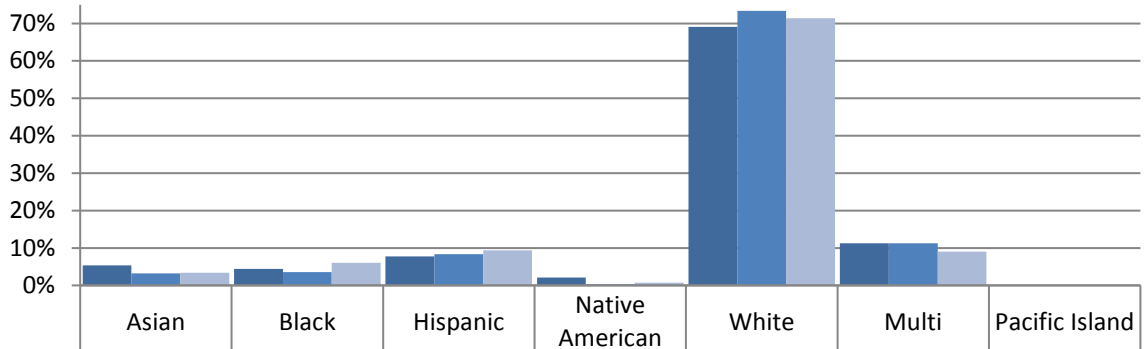

■ School 2016/17	5%	4%	8%	2%	69%	11%	0%
■ School 2017/18	3%	4%	8%	0%	73%	11%	0%
■ School 2018/19	3%	6%	9%	1%	71%	9%	0%

**The Center School High School - Race and Ethnicity**

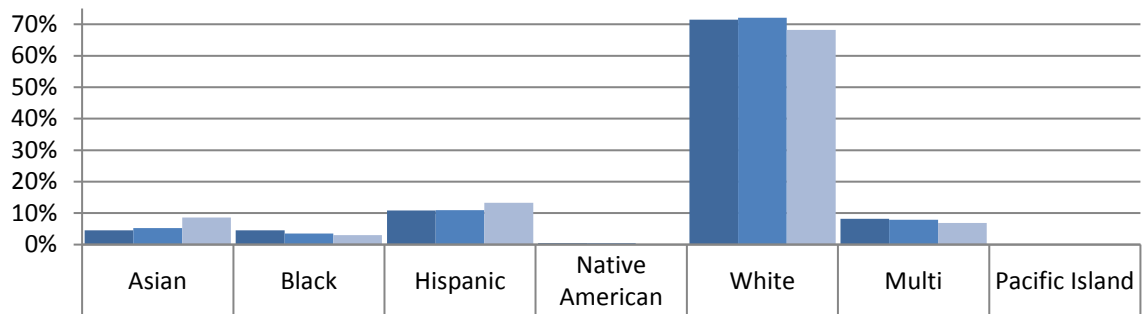

■ School 2016/17	5%	5%	11%	0%	71%	8%	0%
■ School 2017/18	5%	3%	11%	0%	72%	8%	0%
■ School 2018/19	9%	3%	13%	0%	68%	7%	0%

**Annual Enrollment Report: 2018-19 Data  
High School Student Demographics by School**

Table: 11-C

**High Schools - % Eligible for Free and Reduced-Price Lunch**

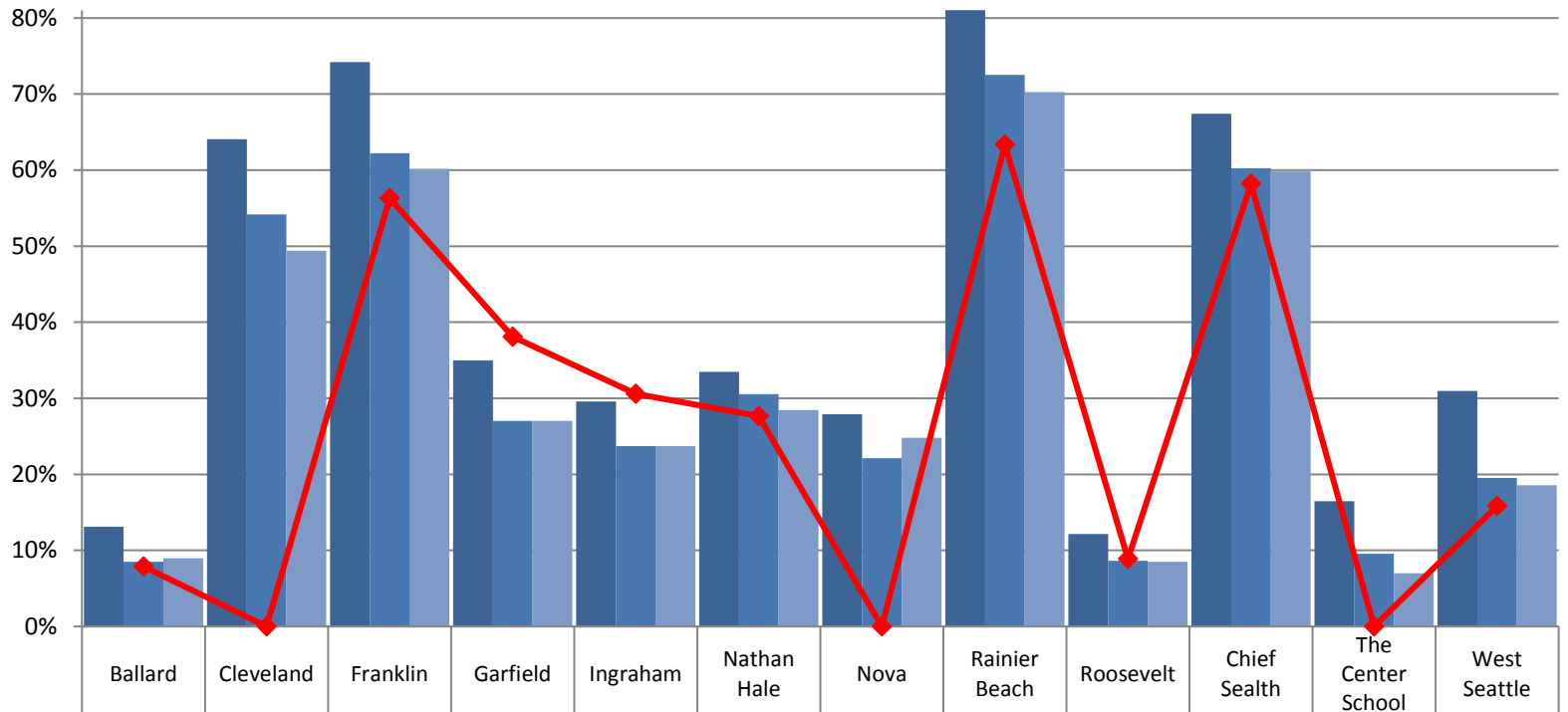

	Ballard	Cleveland	Franklin	Garfield	Ingraham	Nathan Hale	Nova	Rainier Beach	Roosevelt	Chief Sealth	The Center School	West Seattle
School 2016/17	13%	64%	74%	35%	30%	33%	28%	83%	12%	67%	16%	31%
School 2017/18	9%	54%	62%	27%	24%	31%	22%	73%	9%	60%	10%	20%
School 2018/19	9%	49%	60%	27%	24%	28%	25%	70%	9%	60%	7%	19%
Boundary 2018/19	8%	N/A	56%	38%	31%	28%	N/A	63%	9%	58%	N/A	16%

**Annual Enrollment Report: 2018-19 Data  
High School Student Demographics by School**

Table: 11-C

**High Schools - % Receiving Bilingual Services**

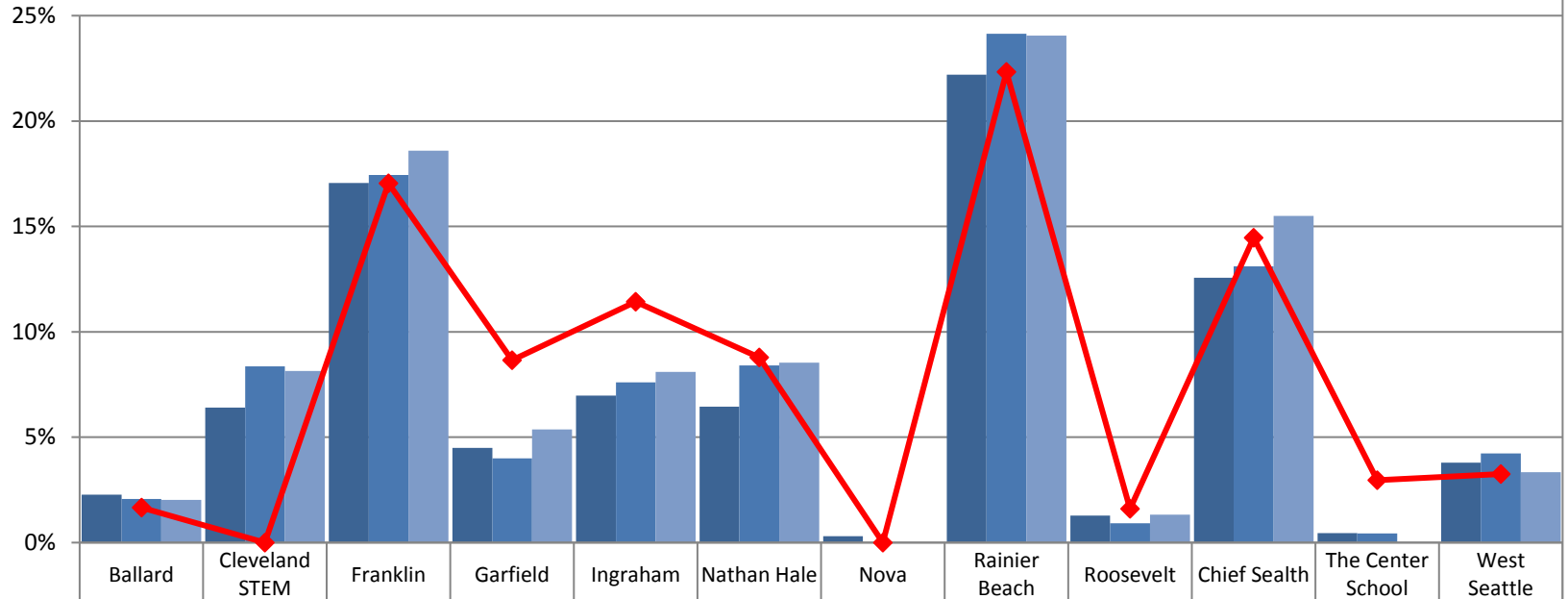

■ School 2016/17	2%	6%	17%	4%	7%	6%	0%	22%	1%	13%	0%	4%
■ School 2017/18	2%	8%	17%	4%	8%	8%	0%	24%	1%	13%	0%	4%
■ School 2018/19	2%	8%	19%	5%	8%	9%	0%	24%	1%	15%	0%	3%
◆ Boundary 2018/19	2%	N/A	17%	9%	11%	9%	N/A	22%	2%	14%	3%	3%

**Annual Enrollment Report: 2018-19 Data  
High School Student Demographics by School**

Table: 11-C

**High Schools - % Receiving Special Education - Resource**

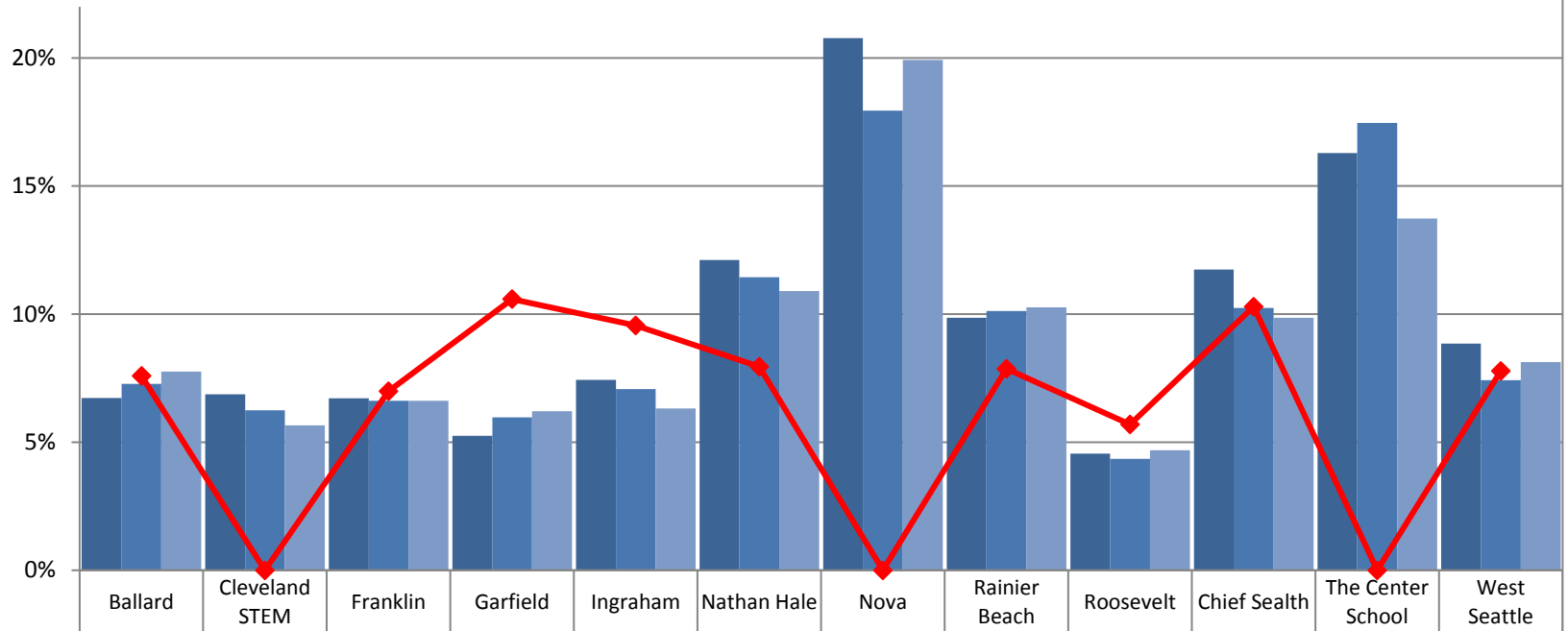

	Ballard	Cleveland STEM	Franklin	Garfield	Ingraham	Nathan Hale	Nova	Rainier Beach	Roosevelt	Chief Sealth	The Center School	West Seattle
School 2016/17	7%	7%	7%	5%	7%	12%	21%	10%	5%	12%	16%	9%
School 2017/18	7%	6%	7%	6%	7%	11%	18%	10%	4%	10%	17%	7%
School 2018/19	8%	6%	7%	6%	6%	11%	20%	10%	5%	10%	14%	8%
Boundary 2018/19	8%	N/A	7%	11%	10%	8%	N/A	8%	6%	10%	N/A	8%

**Annual Enrollment Report: 2018-19 Data  
High School Student Demographics by School**

Table: 11-C

**High Schools - % Receiving Special Education - Self-Contained**

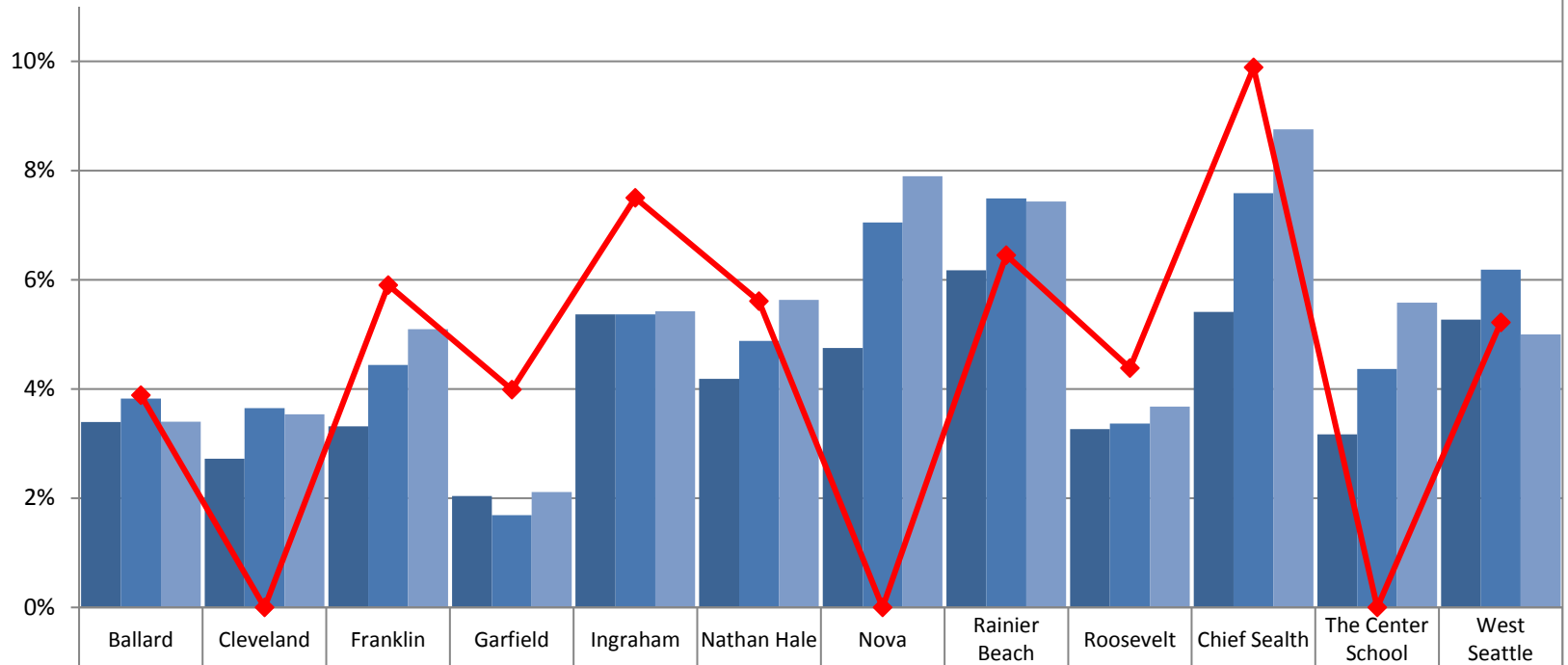

■ School 2016/17	3%	3%	3%	2%	5%	4%	5%	6%	3%	5%	3%	5%
■ School 2017/18	4%	4%	4%	2%	5%	5%	7%	7%	3%	8%	4%	6%
■ School 2018/19	3%	4%	5%	2%	5%	6%	8%	7%	4%	9%	6%	5%
◆ Boundary 2018/19	4%	N/A	6%	4%	8%	6%	N/A	6%	4%	10%	N/A	5%



*March 2019*