

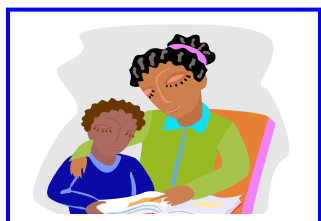

Would YOU like to know how to better assist your child at home with Math and Reading?

Would YOU like to know what SPS is going to implement to support your child?



**Save the Date—Saturday,
May 16th**

You and your family are cordially invited to the

***Inaugural Family & Community Engagement and
RtI * Symposium***

For our Seattle Public Schools' Families and their Communities

Where: Stanford Center (JSCEE)
2445 3rd Ave S, Seattle, WA 98134
Auditorium

When: Saturday, May 16, 2009
8:30 – 2:30

- ◆ **Keynote Speaker** and Breakout Session Presenter:
Dr. Steven Constantino, Nationally renowned
Family & Community Engagement Expert and
founder of *Family Friendly Schools*
- ◆ **Specialists from UW** in the ***Response to
Intervention Model (RtI):** *"Linking Academic
Progress with Behavioral Health"*
- ◆ **Workshops** on how to support your student with
Math and Literacy, and **Resources** for families!

Light continental breakfast and lunch will be provided!
Hope to See YOU There!